The Weather

TODAY—Warmer, showers in afternoon or evening. Monday—Fair and cooler. Yesterday—High, 66 at 6:20 p. m.; low, 55 at 5 p. m. (Details on Page C-6.)

Phone NA. 4200

The Washington Post

Most Quoted

Post editorials are quoted more often than those of any other Washington paper. Read them for information and enjoyment.

Phone NA. 4200

NO. 26,582 — Copyright, 1949, By The Washington Post Company. — Entered as Second Class Matter, Postoffice, Washington, D. C. — WASHINGTON: SUNDAY, MARCH 27, 1949

CARRIER DELIVERY PER MONTH { Daily and Sunday $1.35 / Daily Only .90 / Sunday Only .45 — City Zone $1.50 / .90 / .65 — Elsewhere " — SINGLE COPY PRICE { Daily .05 / Sunday (city zone) .10 / Sunday (elsewhere) .15

Threat to Silence Girl Charged as Two More Fall Into Gambling Net

Witness in Probe Accuses Acalotti; Special Grand Jury Reconvenes Monday

By Joseph Paull and Charles E. Davis, Jr.
Post Reporters

The trap snapped shut on two more suspects in District Attorney Fay's roundup of gambling racketeers yesterday and one was immediately charged with threatening to silence a Government witness.

He is Attilio Acalotti, alias Till Alcott, 40, of 908 14th st. nw., who in addition to being charged with setting up a gaming table (for horse bets) was accused of obstructing justice by attempting to intimidate a witness.

Earlier, Nicholas (Nick the Greek) Floratos, 59, of 1020 9th st. nw., sought on a warrant by Fay's office, had surrendered himself. Another man is still being sought.

30 Charged in All

This brought to 30 the number of local gambling suspects taken into custody since a series of surprise raids here and in nearby Maryland Friday.

The raids, staged without knowledge of District or Prince Georges County police, were spectacular results of an investigation undertaken 10 months ago by a special grand jury.

More raids and more arrests were promised by Fay. He said the special grand jury would meet Monday to study evidence uncovered in the Friday raids. He also hinted that the case now includes proof of a link between local gambling operations and Nation-wide crime rings, such as the Capone Syndicate of Chicago.

The arrest of Acalotti yesterday injected a note of violence into the upheaval in the gambling underworld.

Affidavit Alleges Threat

Fay's office said it has an affidavit from Bernice Franklin of Suitland, Md., stating that Acalotti telephoned her Friday and warned her that "if I did not keep my mouth shut he would see to it that it was kept shut permanently."

In the Thomas Circle area, where, according to Fay's office, Acalotti has long operated as a curbside bootlegger and bookie, Miss Franklin was regarded as a friend of Acalotti's until several months ago.

She subsequently became an undercover agent for Fay's office and supplied information which led to issuance of warrants for Acalotti as well as William (Snag) Lewis, reputed boss of a betting headquarters at 4310 46th st., Bladensburg, Md. The 46th st. address was raided Friday and Lewis was among those arrested.

In her affidavit, Miss Franklin says Acalotti knew she had testified before the special grand jury and had sworn to a warrant for his arrest.

Miss Franklin is still under subpena of the special grand jury and still willing to testify, Fay's office said.

According to Assistant United States Attorney John W. Fihelly, Acalotti has been a "reluctant"

See RAID, Page 13, Column 1.

The Washington Post

ARRESTED—Attilio Acalotti of 908 14th st. nw. was added yesterday to the list of suspected gamblers

Weeks of Undercover Work

Law Student Known as The Kid Helped Shut Trap on Gamblers

By Richard Morris
Post Reporter

A brown-eyed, curly-haired 24-year-old law student, known in Washington gambling circles as "The Kid," helped put the finger on eight alleged betting establishments raided Friday.

Investigators who put a crimp in the horse-race and numbers racket in the District yesterday were crediting Wilfred D. Garrett, of 3002 Parkway Terrace dr., Suitland, Md., for much of the undercover work.

He came here from Chicago last fall to study law at night at Columbus University, 1328 18th st. nw. He had served two years as a B-25 pilot in World War II, when about the only kind of gambling he did was with his life.

Leading up to Friday's raids on eight suspected gambling houses were months of day-and-night plodding and prodding by the United States attorney's men and "The Kid."

"The Kid" spent several weeks reading up on grand jury revelations just before Christmas, after he had been assigned to Fay's staff in a Civil Service job.

He was soon to find himself in the role of connoisseur of fine foods in one of the city's better-known restaurants; dispenser of rough talk in a nearby newsstand and observer of ticket and telephone services in a suburban horse-race betting headquarters.

Looking back, it was tough starting out, but a cinch once you got on the inside.

For example, you stop in a bookie joint with a newsstand for a front. You buy a scratch sheet, peer over it, chew on your pencil.

You try to look like the fellows—sneering a little, lipping a cigarette, smelling of suds—and talk just enough to let them know you know nags.

After weeks, maybe months, of dropping by every day, the boys get to know you. You find you've got a nickname.

One thing you notice. There are about four guys hanging around

See AGENT, Page 13, Column 6

D. C. Bookies Are Linked To U. S. Ring

Race 'Dope' Supplied By Maryland Capone Units, Fay Reveals

By Benjamin Bradlee
Post Reporter

District bookies are members of a Nation-wide gambling cartel and operate openly with late racing information supplied them by Maryland organizations controlled by the Capone syndicate of Chicago.

United States Attorney George Morris Fay made this revelation yesterday in pin-pointing how and where the 300 known District handbook shops operate. Fay's office arrested 28 men in eight simultaneous raids Friday afternoon on the area's $100,000,000 a year gambling industry.

Gambling headquarters are concentrated in Prince Georges County, Md., just over the District line. There, within an area of 5 square miles, Fay said, 26 "ticker drops" collect racing information by Morse code or teleprinter from two services and dispense the information by phone to District bookies.

One service, the Howard Sports Daily, Fay said, subscribes to the Consolidated Press Service, a Nation-wide monopoly, control of which has allegedly passed to the Capone Syndicate of Chicago after bloody gang warfare.

The other service, State Wide Sports News Distributors at 3701

See CHART, Page 13, Column 4

Woman Is Given 90 Days, $100 Fine On Gaming Charge

A heavy sentence of 90 days plus a $100 fine or an additional 90 days was imposed yesterday on Mrs. Thelma Eusebia Johnson, 37, of 2907 Georgia ave. nw., who pleaded guilty to possession of numbers slips.

"If she won't stay away from the numbers, we'll have to take her away from them," remarked Municipal Court Judge George D. Neilson, when informed that the defendant had two previous convictions for gambling violations.

Mrs. Johnson was arrested March 21, at 2824 Georgia ave. nw., according to police. Records show she was placed on probation for 6 to 18 months in 1942 on a charge of operating a lottery and was sentenced to $50 or 60 days in 1945 for possession of numbers slips.

Believed Due to Excitement

Woman, 50, Dies as Roommate Is Saved From Sleeping Pills

A 37-year-old woman escaped possible death from an overdose of sleeping pills last night, but the resultant excitement was believed responsible for the death a few minutes later of her roommate.

Miss Lillian Hauter, police said, was found unconscious about 6:30 p. m. in her partment at 1125 New Hampshire ave. nw., by Mrs. Ruth Guyton, 50, with whom she lived.

Mrs. Guyton summoned help and an ambulance responded. While Miss Hauter was being revived at Gallinger Hospital, Mrs. Guyton was found dead by a friend, Mrs. Dorothy Neyman, of 2500 Q st. nw.

Mrs. Neyman, whose mother also lives in the apartment building, called police and the same ambulance with the same physician, Dr. Doris Knox, of Emergency Hospital, returned.

Mrs. Guyton, a native of Allen County, Ohio, had lived in Washington since May, 1945, her husband, Homer C. Guyton, said. A road foreman for the Pennsylvania Railroad, he was in Baltimore at work when she died.

Guyton said Miss Hauter, who was reported in fair condition by hospital authorities, is an old friend of the family. She came to live with the Gugton's last November from Canton, Ohio, and is employed as a clerk for a local insurance firm.

Mrs. Guyton had recently been treated for high blood pressure, Guyton said, by Dr. Ben D. Chinn, of 1726 I st. nw. He said he had been informed her death was caused by a cerebral hemorrhage.

Fourth Post Book Luncheon Announced Today

Tickets go on sale tomorrow at book and department stores for The Washington Post's fourth Book and Author Luncheon of the current season.

For date, speaker panel and ticket locations, see story today on Page 7-B.

Sides Drawn For 2d Test On Sales Tax

Bitter House Floor Battle Expected Monday Over D. C. Revenue Measure

By Thomas Winship
Post Reporter

Opposing factions of the proposed 2 per cent District sales tax yesterday drew sides for a second bitter House floor fight Monday on a slightly revised sales levy measure.

The original sales-income tax bill went down to surprise House defeat only two weeks ago by a 10-vote margin.

District leaders on both sides of the sales tax issue last night refused to predict outcome of Monday's second test vote, although House Democratic leaders have promised to throw active support behind pro-sales levy forces.

Pay Action Involved

Chances of early action on $330 pay raises for policemen, firemen and teachers also hinges on what the House does to meet the city's impending 18-million-dollar deficit. Pay legislation is tied to enactment of a new city revenue bill.

Following two hours' general debate, the House will vote on the modified sales tax bill which also includes (1) a 50 per cent increase in liquor license fees, (2) a boost of 15 cents in the present property tax rate of $2 per $100, (3) reduction from $10,000 to $5,000 in unincorporated business income tax exemption, and (4) an increase in the basic personal income tax exemption from $1000 to $4000 on income received after December 31, 1949. The measure cleared the House District Committee by a 15-5 vote last week.

The anti-sales-tax bloc, led by Representative John F. Kennedy (D., N. Y.) already has served notice it will move to substitute its plan to raise more revenue mainly by extending the income tax here to persons who now escape payment, by increasing the property tax rate from $2 to $2.25 and by a five-million-dollar Federal payment boost.

Reports Give Tipoff

Tipoff on the new line of argument which the two House factions will pursue was found in the majority and minority reports on the new committee-approved revenue bills which were released yesterday.

The majority report carried a comparative tax study of the 18 largest cities in the United States, including Washington, which concluded that:

1. District residents bear the lightest per capita tax burden. The relatively light tax load is largely attributed to low sales and gross receipts taxes and to the low income tax "of restricted application" here.

2. The percentage of property tax collections to total tax collections here is the highest of any city, except Boston.

Well Below Average Rate

The District per capita burden of property taxes on a dollar value, the study states, is "neither exceptionally high nor comparatively low," though it stands $7.91 below the average rate of the 18 cities.

Should the proposed 15-cent property-tax boost become effective, Washington's per capita property tax load would be $3.18 below the 18-city average.

The tax study was prepared by Raymond E. Manning of the Legislative Reference Division of the Library of Congress at the request of the House District Fiscal Affairs Subcommittee.

Sharply attacking House Com-

See SALES, Page 6, Column 1.

Powers Map Parley Here On Germany

Conference Planned In 10 Days to Discuss Bars to Unification Of Western Sectors.

By John M. Hightower
Associated Press Staff Writer

The State Department, it was learned yesterday, is quietly arranging a three-power foreign ministers' meeting on western Germany to be held here in about 10 days.

The meeting will try to settle among the United States, Britain and France critical issues delaying final unification and further economic development of western Germany.

British Foreign Minister Ernest Bevin and French Foreign Minister Robert Schuman will arrive here late next week to attend the signing of the North Atlantic Treaty April 4. The German talks probably will be held immediately after that.

Yesterday the Western powers announced minor transfers of territory from Germany to its western neighbors.

The announcement said 52 square miles of German land, with a population of 13,500, will be switched to the Netherlands, Belgium, Luxembourg, the Saar and France to improve communications and administration. The frontier will be pushed back inside Germany at 31 points.

Issues Listed

Issues which may be taken up by Secretary of State Acheson, Bevin and Schuman here include the following:

1. Drafting an occupation statute to fix the relationship between the occupation powers and the proposed German government.

2. Division of powers between the proposed central German government and state governments. A stalemate now exists between the western military governors and German constitution writers.

3. The Berlin blockade.

4. Reparations — An Economic Cooperation Administration committee has recommended a reduction in the number of plants marked for reparations removal from Germany. Britain and France have not accepted the proposal.

American officials hope for agreements in principle so deputies in subsequent meetings can work out complete agreements.

First Border Shift

The slicing off of 31 small pieces of Germany and attaching them to Germany's neighbors was the first shifting of the German western boundaries aside from establishment of Saar autonomy.

It was agreed to by the United States, France, Britain, the Netherlands, Belgium and Luxembourg in a Paris conference.

Reports from Europe said the Germans reacted bitterly. Some German leaders denounced any tampering with the western borders as contrary to international law and a violation of the Atlantic Charter.

The changes are officially termed "provisional" and may be "confirmed or modified by the terms of the final settlement concerning Germany."

The 13,500 inhabitants involved will have the right to continue to live as they now do and continue to own property, or to move into Germany, taking their wealth with them, if they prefer.

The western powers evidently are putting off until some future peace settlement what the announcement called "certain major territorial claims of Germany's Western neighbors."

More Than Running D. C.

3-Year Potato Price Support Costs Third of Billion Dollars

By John W. Ball
Post Reporter

Government price supports for potatoes have cost the staggering sum of one-third of a billion dollars in the last three years.

In other words, Government efforts to maintain potatoes at what Congress thinks is a fair price to the farmer cost far more than running the District of Columbia for that period.

The Government spent more on potatoes last year than it did for either the Department of Commerce or the Labor Department. Supporting spuds cost about 60 per cent as much as all the far-flung activities of the Department of the Interior, including Hawaii, Alaska, Puerto Rico, the Virgin Islands and other possessions overseas.

This startling information was revealed by the Department of Agriculture last week in showing the cost for last year's crop up until March 14. (A fitting date—one day before income tax day.) At that date the Production and Marketing Administration had bought 110,256,200 bushels of the 1948 crop at a net cost of 182 million dollars.

That isn't all. The season isn't over. PMA estimates that it will have to buy from 10 to 15 million bushels more under the old price support law at a cost averaging at present about $1.47 a bushel.

Experts figure the cost for last year's crop will total about 200 million dollars. The largest previous loss was 91 million for the 1946 crop; while the 1947 crop cost about 40 million. The three-year total is about 331 million dollars.

Agriculture Secretary Charles F. Brannan last week, in a few generally overlooked words before the House Agriculture Committee, gave notice that the Department intends to put full blame for the financially disastrous program on Congress.

Brannan warned the committee that the "consumer and taxpayer" must be convinced "that the farm price support program is reasonable and in the public interest."

He added that continuation of the type of program, "such as we had last year for potatoes" might result in all price supports "going up in smoke."

Brannan already has taken steps to plug up the potato leak. Acting under doubtful authority in the new Hope-Aiken price support law, he cut the support level for the 1949 crop from 90 per cent to 60 per cent last February 7.

The department is on record as

See SPUDS, Page 4, Column 2.

Conferees Deadlocked Over Rent Increases; To Try Again Monday

Automatic 5% Boosts For Landlords, Ok'd By Senate, Scrapped; Extension Is Voted

By Mary Spargo
Post Reporter

Congressional conferees on rent control deadlocked last night over rent hikes, but tentatively agreed to scrap the two Senate-approved automatic 5 per cent increases to landlords.

After a stormy seven-hour session yesterday, Chairman Burnet R. Maybank (D., S. C.) of the Senate conferees, and Chairman Brent Spence (D., Ky.) for the House, announced a stalemate.

Senator John Sparkman (D., Ala.) told reporters the conferees were divided only on the point of whether landlords' increases should be given on the basis of a net income, or a net "operating" income.

Before the conference broke up the conferees had threshed out every other disputed point, agreeing to take the House-passed 15-month extension of controls through June 30, 1950.

To Tackle Bill Monday

Conferees are scheduled to meet at 10 a. m. Monday to see if a final draft of the measure can't be whipped through. The present law expires next Thursday, and both houses must act on the conference report and get President Truman's approval before the new bill becomes law.

House Chairman Spence disclosed that he had called a meeting of his group at 9:30 a. m. Monday and was optimistic about reaching final agreement with the Senate.

Sparkman said Senate conferees had believed earlier that a satisfactory agreement had been reached and were startled when House conferees finally turned it down.

A few minutes before the joint committee broke up last night, Senator Ralph Flanders (R., Vt.) stalked out of the meeting. Obviously angry, Flanders told reporters he did not believe "in just one side being stubborn."

New Increase Provision

Senate conferees already had yielded on the two automatic 5 per cent increases, and had agreed on a provision more along the line of the House-adopted "reasonable return for reasonable value" to the landlords.

Sparkman disclosed that the Senate spokesmen had offered to substitute either of two proposals for the House language.

Under the terms of the first, rents would be set at levels which would yield landlords "a fair net operating income."

Under terms of the second proposal, rents would be set at levels to yield the landlords "a fair net income from such housing accommodations, excluding amortization and interest."

House conferees wanted the provision to read that rents would be set at levels to yield "a fair net income."

Sparkman said either of the two

See RENT, Page 4, Column 3.

In 76,000 Churches

Truman Urges All to Donate To World Relief Fund Today

(Text on Page 16)

President Truman issued a call last night for Americans to join in a special world relief drive and thus help destroy the "barriers of distrust and propaganda that divide us from our fellow men."

The President's appeal was in behalf of an interdenominational collection in some 76,000 churches today. The money is to be used by participating religious groups for their regular overseas relief organizations.

Mr. Truman's talk climaxed a broadcast entitled "One Great Hour", carried by major radio networks. The program originated in Hollywood where Gregory Peck, Ida Lupino and Robert Montgomery played in dramatic sketches depicting the plight of war victims.

"I urge you to go to worship Sunday, each in his accustomed place, to thank God for our heritage and our strength, and to ask Him for the grace and power to carry out His will in this troubled world," Mr. Truman said.

He declared the Divine command to aid the hungry, the needy and the sick has a "fresh meaning today."

Churches participating include nearly all major Protestant sects, the Roman Catholics, and Russian, Romanian and Eastern-Serbian orthodox churches.

Supporting groups include the Federal Council of Churches of Christ in America, Foreign Missions Conference of North America, National Catholic Welfare Conference, Church World Service, United Council of Church Women and American Committee for the World Council of Churches.

One group of denominations, the American Council of Christian Churches, opposed the collection and did not participate. It claimed some of the money would go to finance "modernism and socialism on a world scale," and asked for equal radio time to answer the appeal.

The radio networks refused on the ground world relief is not a controversial subject.

Truman-Stalin Talks Urged at Peace Session

Cultural Conference Speakers Blame Both Sides for Cold War

(From Press Dispatches)

New York, March 26—Two rival groups of intellectuals debated the relative merits and demerits of Soviet Russia and the United States here today.

Speakers on both sides added nothing new to the subject of the cold war, but one group, the Cultural and Scientific Conference, (CSC), heard renewed demands for a meeting of President Truman and Premier Stalin to "talk peace."

Highlights today included:

1. Speakers at CSC panel discussions blamed both Russia and the United States for the cold war. CSC has been labeled pro-Communist by the State Department.

2. Americans for Intellectual Freedom (AIF), the opposition group, sharply attacked the Soviet Union and its restrictions on science and the arts.

3. Prof. George S. Counts, co-chairman of AIF, in a surprise appearance at a panel session of CSC, made the point that "a meeting of this kind could never be held in the Soviet. It would be utterly unthinkable."

4. The Russian and other foreign speakers at the CSC sessions angrily defended communism and its policy toward intellectuals.

Demands for the Stalin-Truman talk were voiced before CSC by T. O. Thackrey, editor and publisher of the New York Post Home News, and by O. John Rogge, former U. S. Assistant Attorney General and an official of Henry Wallace's Progressive Party.

Wallace, at a CSC night session, declared that "neither communism nor capitalism can solve the problem of creating abundance for all people until both, by agreement, get rid of the spirit of intolerance."

Dr. Harlow Shapley, Harvard astronomer and chairman of CSC, said Russia and the United States "are so obsessed by pointing out each other's shortcomings that they ignore their own. Certainly both are at fault."

Dimitri Shostakovitch and two of his Russian colleagues defended at another panel the commu-

See PEACE, Page 2, Column 3.

Storms Strike Again; 2-Day Death Toll 26

Scores Are Injured; Arkansas Is Hard Hit, With 17 Killed There

(Picture on Page 6)

Little Rock, Ark., March 26 (AP). Tornadoes today hit Texas, Oklahoma, Mississippi and Arkansas leaving upwards of 20 dead.

The two-day toll in five States—Arkansas, Oklahoma, Texas, Mississippi and Louisiana—stood at 26 dead—with 120 injured. Six were killed yesterday.

Today's casualties by States:

Arkansas: 17 dead, 50 or more injured.

Texas, One dead, 26 injured.

Oklahoma: Two dead and 20 injured at Crowder.

Mississippi: Several injured at Belden, near Tupelo.

There were 15 known dead in the England-Scott area of Arkansas 20 miles southeast of here; one known dead at Whelan Springs, little lumber mill community 80 miles southwest of Little Rock; and one reported dead near McCrory. There were unconfirmed reports of dead in other places.

Thirty-seven injured Arkansas persons were in Little Rock hospitals; nine in Pine Bluff and 12 were treated at Newport.

Sparkman, Hazen, Beedeville, Balch, Scott, Cotton Plant, McCrory, Harrisburg and Clear Lake were reported struck.

Earlier today, a tornado carved a swath five blocks wide through Crowder, Okla., after hitting two places in Texas. Damage was estimated at $200,000.

Both Crowder and Springtown, Tex., were struck by tornados before dawn this morning. A third storm near Eastland, in west central Texas, knocked down a switching station at the Texas Electric Service Co. power plant, causing $150,000 damage.

At least 20 of Crowder's 378 population were injured. Mrs. Jane Colbert, 75, and Mrs. Guy Boatright, 66, were killed.

Crowder is 15 miles north of McAlester and 75 miles south of Tulsa. Most business buildings and many residences were flattened.

The Texas tornado caused serious injuries to six persons at Springtown, a town of 850 situated 20 miles northwest of Fort Worth. A dozen homes and several business buildings were demolished.

Several Oklahoma towns suffered wind damage early today.

Scarce Antibiotic Synthesized

Chloromycetin Ready to Go Into Large-Scale Production

By N. S. Haseltine
Post Reporter

Chloromycetin, lifesaving antibiotic whose benefits have been stifled by its scarcity, can now be produced commercially on a large scale, it was disclosed last night.

The news came simultaneously with a report that the drug has been found effective against virus pneumonia in humans.

Other diseases that have yielded dramatically to the scarce antibiotic include typhoid fever, Rocky Mountain spotted fever, scrub typhus, bacillary urinary infections and undulant fever.

The antibiotic, enthusiastically classed with penicillin in medical importance, has been successfully synthesized (made with chemicals) by research chemists of Parke, Davis & Co., Detroit pharmaceutical firm, it was announced last night.

Such announcement was further bolstered here by word from the U. S. Army Surgeon General's office that the synthesized chloromycetin has been tested by the Army and proved as potent in clinical tests as the original drug.

Until its successful synthesis, chloromycetin could be produced only in minute quantity by extraction from cultures in which it was grown.

The new drug is the first effective antibiotic ever to be synthesized and produced on a practical scale, the chemists said.

Drug firm officials last night said confidently that chloromyce-

See DRUG, Page 15, Column 1.

Pact Could Plunge World Into War, Moscow Warns

London (Sunday), March 27 (U.P.). Moscow Radio warned today that under the Atlantic pact any minor incident might plunge the world into war.

It added that a Soviet-American peace pact would have "regulated" Soviet-American relations and strengthened world security.

The broadcast said the Soviet government will continue to struggle for peace "with more energy and determination than ever before.

"Article Six (of the Atlantic Pact) means any ship belonging to Britain, France, Belgium or The Netherlands has the chance to commit provocations somewhere on the high seas and so plunge the United States into war," Moscow Radio said. "Provided the desire is there, it is not difficult to produce an accident on an airline or the ocean."

The broadcast said, "It is hard to deny that a Soviet-American pact of peace would not only have regulated Soviet-American relations, but would have strengthened international peace and security to a considerable degree."

Today's Index

	Pages		Pages
Local News	13, 14	Weather	C6
Obituaries	14		

SECTION II—EDITORIALS, CURRENT EVENTS
SECTION III—SPORTS, CLASSIFIED, FINANCIAL
SECTION IV—SOCIETY, WOMEN'S NEWS
SECTION V—REAL ESTATE
SECTION VI—AMUSEMENTS, ART, RADIO

East Berlin Parade Hits Ban on Mark

By Marguerite Higgins

Berlin, March 26 (NYHT).—About 100,000 residents of East Berlin, led by 7000 Soviet-sector German police, paraded and demonstrated today against the establishment of the western Deutschemark as the only currency in West Berlin—an action which the Communists had said was "warlike."

The demonstrators, who massed in front of Berlin University on Unter den Linden, passed unanimously by a show of hands a resolution calling for the "self-defense of all Berliners against the currency crime." Speakers left no doubt that this was a call to defy and sabotage whenever possible the Western currency regulations.

Hans Jendretzky, Berlin chairman of the Communist-led Socialist Unity Party, said the time has come to "intensify the fight for the final liberation of the city from the warmongers," by which he meant the Western powers. This was the first time in several months that the Communists have publicly renewed their demand that the Western powers leave the city.

Cancer Victim

Atom Tests Fail as Man Dies at 76

New York, March 26 (U.P.).—Henry Noble Hall, 76, writer and lecturer who became a "human guinea pig" in the study of atomic treatment of cancer, died at 5 p. m. EST today at Memorial Hospital.

Heavy doses of radioactive iodine from the atomic laboratories at Oak Ridge, Tenn., arrested a cancer of the thyroid. But cancer also cropped up in Hall's pelvic bone, and a fall which broke the bone last April complicated doctors' efforts for a complete cure.

At one point, Hall was given 400 millicuries of radioactive iodine during a 90-day period, the heaviest doses ever given an individual. A millicurie is 1/1000th of a gram, named in honor of Marie Curie, who discovered radium.

Hall closely watched the technique and the doctors who worked with him, and told a dramatic story of his experiences in a book, "My Fight Against Cancer."

"I am pretty hard boiled, even for a newspaperman, and I don't frighten easily, but I was scared pink," he said.

It was on September 14, 1946, that Hall was given a first dose of 55 millicuries, which the doctor handed to him in a "small carafe at the end of a long pincers."

"I lifted the glass and said: 'Well, here's to science and success.'" Hall related.

Sixteen days later "where the hard, egg-shaped cancer had been, I could feel nothing," he said. "The carcinoma of my thyroid had vanished."

Results were not so promising in the pelvic cancer, although it absorbed some of the radio active drug. There were other effects. His forearms became covered with thick hair which also appeared on his legs and abdomen. It stirred his pancreas to life again and relieved infirmities of old age.

Hall returned to the hospital for a while as a "research patient" on whom the doctors experimented in search of a cure. He was in and out of the hospital repeatedly in 1947.

Early in 1948, he was given 200 millicuries of radioactive iodine and placed in a room with a sign on the door: "Don't disturb. Radioactive patient." It was the largest dose ever given a human, and "worked like magic," Hall said. After his fall the following April, he was given another 200 millicuries. When he awoke, his body seemed to be giving off a green glow, he said.

"This second dose, however, was followed by severe dehydration. My weight fell to 112 pounds. My throat was dry, my skin puckered. But I felt younger than I had in years. Was this the beginning of the end?" Hall wrote.

Berlin Hears 80,000 Died In Soviet Zone Camps

Berlin, March 26 (U.P.).—The American - controlled radio station RIAS said tonight that 80,000 persons had died in concentration camps in the Soviet zone of Germany since 1945.

RIAS said there were nine concentration camps in eastern Germany housing political prisoners. It said that over 180,000 persons had been imprisoned in them since 1945.

Of these 180,000, RIAS said, 80,000 died and 30,000 were shipped to Russia.

Meanwhile, the Soviet News Bureau announced that 50,000 German prisoners of war would be returned from Russia by the end of April.

U. S. Starved Germans For Decade, Langer Says

Philadelphia, March 26 (AP)—Senator William Langer (R., N. Dak.) declared tonight that Administration leaders "imposed deliberate mass starvation policies on 50 million Germans."

The North Dakotan, speaking at a testimonial dinner here, said that "for the past decade the American people have allowed two American Presidents to make a miserable mockery of our constitutional prohibitions against secret foreign agreements."

"As a result," he went on, "Congress has been pressured into signing blank checks, which have been filled in by the outrageous betrayals of power politicans and which are going to have to be redeemed by what remains of America's blood, treasure and tradition."

Langer said that in addition to sinking the German fishing fleet and imposing mass starvation policies on the Germans, American leaders:

1. "Agreed to the senseless dismantlement program that destroyed the industrial potential upon which the rest of Europe is so desperately dependent."

2. "Imposed the savage denazification program that has destroyed any semblance of personal rights and security . . ."

3. "Agreed to the mass deportation of millions of helpless women and children, and to an outrageous revival of human slavery . . ."

4. "Agreed to the destruction of the concept of private property . . . which not only furthers Russia's interests, but leaves the American people liable to damage suits running into billions of dollars if the concept of private property is ever restored in international law."

Tito's Press Hits 2 Nations

Belgrade, Yugoslavia, March 26 (U.P.).—Marshal Tito's government press today charged Bulbaria and Albania with using medieval and fascist tortures to gain confessions from Yugoslavia nationals recently tried for "anti-state" activities.

The attacks in the morning newspapers Borba and Politica were the strongest yet by the Yugoslav press against her Cominform neighbors.

The charges were similar to those leveled by the West against Hungary and Bulgaria during the espionage trials of Joseph Cardinal Mindszenty and 15 Protestant pastors.

Borba said four defendants were "tortured and ill-treated in jail."

The Sofia court yesterday sentenced Dr. Chedomir Ilich, doctor for the Yugoslav Embassy, to 12½ years in prison and fined him 100,000 levas after convicting him of "espionage" and "anti-state" activities.

Borba and Politica both asserted Albania and Bulgara are trying by persecuton to alienate loyal Yugoslavs from their government, with little success.

Czechs Reject British Protest

Prague, Czechoslovakia, March 26 (U.P.).—The government today rejected a British protest against the expulsion of Capt Philip Wildash, the British military permit officer in Prague, charging he had taken part in a "terrorist organization" plotting against the Communist regime here.

Wildash left Prague Wednesday under threat of arrest if he were not out within 24 hours.

The British, French and United States ambassadors were conferring at the British Embassy when the Czech rejection was released. Officials declined to discuss the conversation.

2 Seized in Turkey In Phone Tapping Case

Istanbul, Turkey, March 26 (U.P.). Two brothers were arrested today on charges of tapping the American military mission's telephones to pick up information for Russia.

Police said the spy suspects—Vasily and George Kazi—cut in on telephone lines serving the mission's office at the port of Iskenderon, where American military shipments to Turkey are unloaded.

According to police, the Kazi brothers intercepted conversations between United States and Turkish military officials.

WHY NOT?
IT COSTS NO MORE TO PARK AT THE
CAPITAL GARAGE
NEW YORK AVE., between 13th and 14th
"Every Auto Service"

A Child Can Open It With the Touch of a Finger
WHITE PINE
CARR-DOR
OVERHEAD GARAGE DOORS
• Easy Opening and Closing
• Slides snugly overhead and out of the way!
• Complete with hardware!
• Specially priced!
$49.50
RETAIL DEPT.
I. S. TUROVER
THE CAPITAL'S LUMBER CENTER
MAIN OFFICE: BETHESDA, MD. PHONE WI. 0622
BRANCH: RIVERDALE, MD. PHONE UN. 6868

'Peace Conference' Picketed . . .

Associated Press WIREPHOTO

LADY VETERAN'S SLOGAN—"Three down, one to go," reads the placard carried by Grace Ball (front), a former WAC corporal in the picket line outside Carnegie Hall, New York City, where the Cultural and Scientific Conference for World Peace was in session yesterday. The sign refers to Hitler, Mussolini and Tojo as the "three down" and Stalin as the "one to go"

PEACE—From Page 1

Truman-Stalin Talks Urged

nist criticism of artists who deviate from party directives. Mention of the Soviet at this panel elicited prolonged applause. American "imperialism" was greeted with boos and hisses.

With Shostakovitch were Alexander A. Fadeyev and Peter A. Pavlenko. This portion of the session was reported thus:

Poet Robert Lowell rose and said: "My heart goes out to Mr. Shostakovitch. I would like to ask him how many writers and musicians have benefited by the criticism of his government?"

Shostakovitch, who has been taken to task in Moscow for "errors" and who made public apology, spoke swiftly and briefly: (according to the interpreter).

"Our musical criticism is a reflection of the life and movement of our music. It brings me much good, since it helps me bring my music forward."

Fadeyev angrily denied that Soviet writers who criticized communism had disappeared. He also denied he had attacked American culture, "only those forces which work against peace."

Pavlenko said "aggression threatens us, but in no way does it threaten the United States."

The CSC meetings were picketed all day. The rival Americans for Intellectual Freedom, in contrast, met no opposition.

Dr. Sidney Hook of New York University, and one of the leaders of AIF, said the purpose of the AIF rally was to "do something which the CSC will not and cannot do—tell the truth about the state of cultural freedom in our divided world . . ."

Hook said Russians were in an "intellectual strait-jacket."

He also expressed disapproval of State Department action that barred certain delegates from entering this country to attend the rival CSC meeting.

Dr. Counts at his own rally, formally invited Shostakovich to follow the example of Mrs. Oksana Kasenkina, who leaped to freedom from the Soviet consulate.

A speech by Mrs. Kasenkina was read to the meeting. She denied there is "social, political and cultural equality in Russia" and said that she learned "to my sorrow" that "apologists for Soviet tyranny" include many American women.

Many AIF speakers pointed out that there are bars to complete intellectual freedom in many countries besides the Soviet.

Dr. Hermann J. Muller, 1946 Nobel Prize winner, reminded, however, that "so long as political democracy exists, conditions can always be improved. Dr. Muller called "the destruction of science in the U. S. S. R." a tragedy of the greatest significance, accomplished by calculated brutality."

He called the Lysenko doctrine of genetics "militant mysticism," pointing out that Lysenko thus supported the Nazi doctrine of the master and subject races.

A. J. Muste, secretary of Peacemakers, a pacific organization, impartially attacked all intellectuals as having backed war as much as anyone else. Other AIF speakers included Arthur M. Schlesinger, jr., Morris Ernst, Louis Fisher, Bertrand Wolfe and Dr. Bryn J. Hovde.

Anna Louise Strong, American newspaperwoman, recently ousted from Russia as a spy, attended the CSC keynote session earlier today and told a newsman: "I don't think I can call it (the meeting) a Communist front."

"Today I met one of the delegates who is a member of a Republican State committee. Another delegate is a Progressive, but more anti-Soviet than otherwise." She declined to name them.

Rogge said later that Miss Strong "today sent $1000 toward the defense of the leaders of the Communist party with this message: 'To the defense fund of the 12 American Communists, who are getting the same raw deal from American justice as I did from Soviet justice. From a fellow victim of the cold war.'"

Window Blinds
"Everything from A to Z!"
RUCKER LUMBER
1320 Wilson Blvd., Arl. CH. 0660

NOW SHOWING
Spring Woolens
WORSTEDS GABARDINES TWEEDS
COVERTS SHARKSKINS BLUE SERGES
INDIVIDUALLY CUSTOM TAILORED
Select your Easter suit from our fine stock of woolens and let our master craftsmen design the suit that best fits your needs and particular figure. Our PHOTO TAILORING and deft handling of the tape measure assures you of the finest fit you've ever known. Delivery is prompt. Priced at...$75
Tailors to Men and Women
Jos. A. Wilner & Co.
Custom Tailors Since 1897
Cor. 14th and H Sts. N.W.

Drought Cuts Production In Italy 7%

Rome, March 26 (AP).—Dry weather has struck a staggering blow to Italy's postwar industrial recovery.

The worst shortage of hydro-electric power in the nation's history threatens a temporary shutdown of major industry, a European Recovery Program (ERP) official said today.

He said industrial output, which on January 1 equaled or exceeded prewar production, already had slumped 7 to 10 per cent.

Rigid new electricity rationing may cut production to less than half of normal, he added.

Italy's cabinet is considering creation of a powerful special committee to allocate and establish strict priority controls over all power sources.

The drought is the worst since 1921.

For two months, north Italy had been denied normal use of electricity on three days a week, from 7 a. m. to 6 p. m. Central Italy, including Rome, has lacked power two days a week.

Franco-Italian Treaty Signed

Paris, March 26 (AP).—France and Italy today signed a treaty designed to tear down the tariff wall between them and eventually to unify all their trade.

The pact calls for a Franco-Italian customs union in 1950 and a complete economic merger by 1955.

Foreign Ministers Robert Schuman of France and Carlo Sforza of Italy, hailed it as a move forward on the road to European unity.

"This bilateral agreement will one day, and we hope soon, become multilateral and European," Schuman declared.

The Franco-Italian customs union will be the second in present-day Europe. Belgium, Luxembourg and the Netherlands abolished tariffs among them in January of last year.

Schuman and Sforza also agreed on a new exchange rate of 180 lire, instead of 220, for 100 francs. It provided for revision of this rate on the basis of changes in the dollar rates in France and Italy.

Airlift Flies Record 51,049 Tons in Week

Berlin, March 26 (AP)—The Allied airlift set a new record the past week.

It moved 51,049 tons in the seven days ended at noon today. The old mark was 45,683 tons during the second week of March.

The daily average is now only 800 tons short of what German officials say is needed for western Berlin to function as though a blockade did not exist.

Fog Delays Liner

New York, March 26 (AP).—The Queen Elizabeth sailed at 3:25 p. m. today, seven hours late because of fog.

For Friday

Chinese Reds Schedule Peace Talks

Nanking, March 26 (AP). — The Chinese Communists tonight told the government to send its peace delegation to Peiping, ready to talk business next Friday.

The brief instruction, broadcast in Chinese and English, named a five-man Communist delegation, headed by Chou En-lai, No. 2 Red political figure.

The broadcast reiterated that the eight Communist terms of January 14 (which amount to unconditional surrender) would be "the basis for negotiations by both sides."

Members of the five-man government peace delegation declined comment. Chairman Shao Li-tze was pessimistic.

The Communists were continuing an attack on Anking, 150 miles southwest of Nanking. It is one of the last important government positions on the north bank of the Yangtze River.

Spain Favors Portugal Bid

Madrid, March 26 (AP).—Spain implied today she would approve acceptance by Portugal, her ally in the Iberian Pact, of an invitation to join the North Atlantic Alliance.

A foreign ministry spokesman hailed the North Atlantic Treaty as "the first serious effort to defend Continental Europe against Soviet imperialism."

The cabinet discussed the Atlantic treaty yesterday during a long meeting with Generalissimo Francisco Franco.

(Spain hasn't been invited to join. Portugal and three other nations, Denmark, Italy and Iceland, received invitations recently from the eight original members—the United States, Canada, Britain, France, Belgium, Netherlands, Luxembourg and Norway. The treaty is geared to the Charter of the United Nations. Spain is not a member of the U. N.).

Italian Red Held After Offering To Kill Premier

Rome, March 26 (NYHT)—Police arrested today a 20-year-old member of the Communist Party who was charged with volunteering to assassinate Premier Alcide de Gasperi.

The youth, Antonio Grillo, wrote to Luigi Longo, a top Communist leader, offering to kill De Gasperi in an effort to keep Italy out of the Atlantic Pact, asserting that the premier's death might prevent greater bloodshed for Italy. Longo turned the letter over to the police.

The youth told police his real reason for writing the letter was to attract attention to himself in the hope he could get work.

WEST AT 14th & G Sts. For 43 Years
EUGENE C. GOTT, Pres.

DOBBS
Guild Edge
Men who know the value of a fine appearance instinctively select Dobbs hats. They cannot afford to gamble with style or quality.
Whatever the current fashions—they trust the Dobbs interpretation to be correct . . . authentic . . . smart. And they trust the Dobbs label for the greatest measure of quality!
$20 & $40
Sidney West INC.
14th & G

Iran Reports Soldier Killed By Russians

Tehran, Iran, March 26 (AP).—A high military source said today a detachment of 50 Soviet troops has killed one Iranian soldier and wounded and captured two others in a disputed frontier region.

The incident, the informant said, occurred in an area claimed by Iran, in the Gurgan district south of the Atrek River.

(The date was not stated in this dispatch, which passed through Iranian censorship.)

The Iranian commander protested to the Soviet consul in the city of Gurgan and demanded return of the prisoners. Negotiations for release of the two and payment of indemnity were reported under way.

Press sources reported the Soviet commander in the area isued and ultimatum to Iranians to withdraw from frontier posts in the area and massed Soviet regiments in a show of force, but the Iranian command moved up an equal force and there was no action at that time.

The Gurgan district is in northeast Iran, adjoining the Soviet Turkman republic.

A reported worsening of relations between Iran and Russia was believed the result of the Iranian ban upon the Tudeh (Communist) Party.

Some members of the party are on trial, charged with conspiracy in an assassination attempt against 29-year-old King Reza Pahlevi.

French Go To Polls Again

Paris, March 26 (AP).—The second serving of a French election comes up Sunday.

The voting is for 785 local political posts.

The election began last Sunday, but only 723 of 1508 seats in the general councils were filled, because an absolute majority was required for election. The council posts are on the county government level and do not carry much power. However, the election is regarded as a political weathervane.

Sunday, the candidates getting the most votes in the runoff win.

Last week, the government bloc of parties got 51.12 per cent of the vote. De Gaulle's French Peoples Party got 25.34 per cent and the Communists, 23.54 per cent.

Faille for Spring

$39.50
Superbly tailored wool crepe with interesting shoulder line. Rayon faille trimming on cuffs, collar revers and front facing. Black or navy.
SIZES 33½ to 45½.
STOUT Slender SHOP
We Slenderize the Larger Woman
506 11th St. N.W. RE. 9732
Next to Perpetual Building Assn.

— Don't store outgrown baby furniture or toys in the attic. Place a Post "Miscellaneous For Sale" ad.

Out they Go!
Dozens of Fine Pianos
at savings of from
$45 to $350
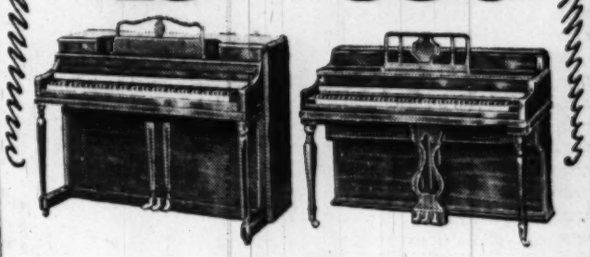
Warm weather is just a few weeks away and we must get our inventory down, so we are repricing a very large group of pianos down to where they will move quickly. On sale at bargain prices are consoles, grands, spinets and small uprights of many fine makes—many the most popular models in our large stock. Just to give you an idea of the prices, we are listing below a few of the values:

Lester 64	(floor sample) studio piano, mahogany case	$265
Lauter	(used) full keyboard spinet	275
Cameo	(floor sample) studio spinet	365
Wurlitzer	(used) small size, mahogany case	365
Winter & Co.	(floor sample) full keyboard spinet	425
Lester Betsy Ross	(floor sample) full keyboard spinet	485
Huntington	(floor sample) mahogany case, full keyboard. Regularly $595	498
Lester Betsy Ross	(sample) console with direct blow action, mahogany case. Was $685	515
Story & Clark	(floor sample) walnut case. Was $740, this one	565
Story & Clark	(floor sample) console with direct blow action. Mahogany. Was $695	570
Chickering	(slightly used, but like new) latest model direct blow action console. List price $1,060. Special for this sale	795

and many others!

Buy your piano at Jordan's now and save many dollars on the price!

JORDAN'S
Corner 13th and G Sts. STerling 9400

Anti-Union Paper Banned by NLRB

By the United Press

The National Labor Relations Board yesterday ordered a southern textile firm fighting the CIO's "operation Dixie" to stop circulating a newspaper which threatened reprisal or force against employes who joined the Textile Workers' Union (CIO).

The board said that the company's circulation of the paper, the Trumpet, was not protected by the employers' free speech provision of the Taft-Hartley Act or by the Constitution.

The board also ordered the Bibb Manufacturing Co., Macon, Ga., to stop causing the Porterdale, Ga., police to spy on organizing activities of the union.

The company, the board said, "did use the police department as an instrumentality to impede self-organization of its employes."

The Bibb company employs 8000 workers at plants in Macon, Porterdale, Columbus and Reynolds, Ga. The Trumpet is a weekly newspaper published at Columbus. The board said the company started circulating the paper to all its employes shortly after the union had announced organization of Bibb plants was a major objective in "operation Dixie."

"Operation Dixie' is the CIO's name for a one-million-dollar Southern organizing campaign it started on June 1, 1946.

The labor board said the Trumpet "is not a 'newspaper' in the usual sense of the term."

"In our opinion," it said, "the Trumpet can hardly be viewed as more than an anti-CIO tract with its coercive effectiveness dependent upon its reaching the textile mill workers. By having copies delivered to all its employes the company contributed to achieving this effectiveness."

The board said the company "had the constitutional right to compaign against the union by expressions of views and opinions, free of coercion and restraint."

"However, it is abundantly clear," the board said, "that at least some statements in the Trumpet were designed to defeat self-organization not by appealing to the employes' sense of reason, but by inciting physical violence, by threatening loss of employment, and by promises of benefit."

The board said the Taft-Hartley Act "was not designed to protect the rights of employes against wrongful municipal action."

"But," it said, "when an employer is a party to such municipal action, which interferes with, restrains and coerces his employes, his action falls within the interdiction of the act."

The board ordered the company to stop causing distribution of The Trumpet or any other publication calculated to coerce its employes, stop causing the Porterdale police to spy on union activities, and reinstate four employes with back pay who were discharged because of union activities.

Egyptian Princess To Remarry

PRINCESS FAWZIA

Associated Press WIREPHOTOS
ISMAIL BEY

A palace counselor in Cairo, Egypt, announced yesterday that Princess Fawzia, 27, beautiful sister of King Farouk, will be married Monday to Maj. Ismail Sherine Bey, 40, wealthy press officer of the Egyptian cabinet and a graduate of Cambridge University. The princess was divorced last year by the Shah of Iran after nine years of marriage without a son

Union Asks President for Soviet Accord

Cedar Rapids, Iowa., March 26 (AP).—The CIO United Farm Equipment Workers (UFEW) today adopted a resolution asking President Truman to take action to "restore peaceful relations with the Soviet Union."

About 15 delegates voted against the proposal in a standing vote. One said the objection was chiefly to the wording of the resolution. It is possible it may be recalled for committee revision.

Asked where they were from, most of the dissenters said they represented locals in Moline and Rock Island, Ill.

Resolution Critical

The foreign policy resolution criticized the Truman doctrine and the Marshall Plan. It said the North Atlantic Pact represented "a new get-ready-for-war policy by our State Department."

Earlier, the approximately 300 delegates, representing about 55,000 dues-paying members, unanimously adopted resolutions which:

1. Called for immediate repeal of the Taft-Hartley Act, and for "a national work holiday" to support the repeal drive.

2. Demanded the repeal of the peacetime draft, and asserted opposition to universal military training.

Illinois Red Act Hit

3. Stated opposition to the Broyles proposals before the Illinois Legislature. These proposals would make communism a felony, and require loyalty oaths of school teachers and public officials.

4. Asked Congress to enact a full civil rights program, to abolish the House Committee on Un-American Activities, to enact a housing program, to cut taxes on low-income families, and to reestablish price control.

5. Criticized the 1948 CIO national convention at Portland for "intimidating delegates" and "refusing to permit the reading of minority reports."

It was at the Portland convention that the CIO national executive board ordered UFEW to merge with the CIO United Auto Workers. The convention yesterday unanimously adopted a resolution refusing to comply.

Move by U. S. Delays Strike On Pullmans

By The Associated Press

The National Mediation Board yesterday said it has intervened in a Nation-wide strike of Pullman conductors set for March 31. This means an indefinite postponement of the walkout.

The Order of Railway Conductors (ORC) called the strike. Its grievances are over pay and working conditions under the union's contracts.

Harry W. Fraser, ORC president, who was in Washington yesterday on another matter, announced officially that the strike has been deferred.

The National Railroad Adjustment Board was created to settle disputes like this—arising over differing interpretations of contracts. But the machinery of that board has been stalled for a long time.

Australia Reaffirms Bar to Filipino

Tokyo (Sunday) March 27 (U.P.)—The Australian government today rejected an appeal to permit Filipino Corpl. Lorenzo Gamboa to visit his wife and two children in Australia.

The appeal had the support of Gen. Douglas MacArthur, in whose headquarters Gamboa served during the war.

Circus Parade . . .

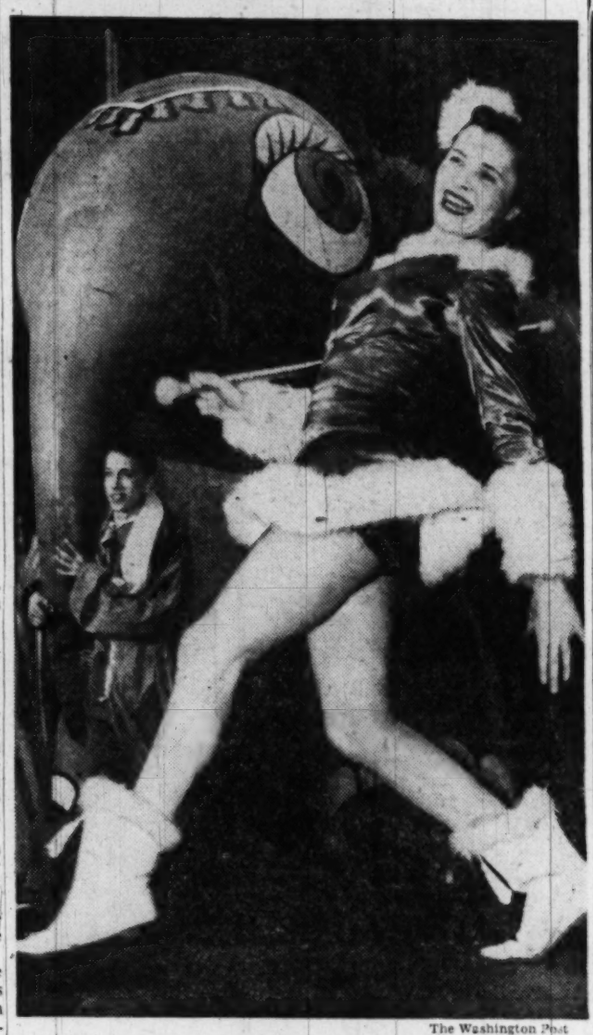

The Washington Post

STRIKE UP THE BAND—Barbara Brown, 19, of Silver Spring, Md., a drum majorette, prances in front of an elephant balloon as the Shrine circus parade swings along G st. nw. yesterday. Floats, bands, brightly dressed Shriners, clowns and the Mardi Gras style balloons entertained the several thousand Washingtonians who stood in a steady drizzle to watch. The circus itself opens at 8:30 Monday night in Uline's Arena for a seven-day run

Speedy Formation of Anti-Red Labor Federation Sought

By the United Press

Conferences aimed at the speedy formation of a new anti-Communist World Federation of Labor opened yesterday among leaders of the AFL, CIO and British Trades Union Congress.

The British delegation conferred with AFL President William Green and his top officials, and planned to meet today with CIO Secretary-Treasurer James B. Carey and other top CIO officers.

The new body would counter the World Federation of Trade Unions, which Soviet Russia has taken over as a weapon in the Communist propaganda war. This organization originally was set up by the British, CIO and Russians in 1945 but the AFL refused to join because of the CIO and Communist members.

The British and the CIO broke with the Communists and pulled out last year. The Dutch and Canadians followed. They now hope to establish a new democratic world organization of more than 40 million workers to pit against the 30 million in the Communist-dominated federation.

Arthur Deakin, head of the WFTU until the British withdrew from that organization, headed the British delegation.

LECTURE TOMORROW
March 28, 8:15 P. M.
International Student House
1825 R St. N.W. MI. 4007
Presents
JAMES T. FARRELL
(Author of "Studs Lonigan," etc.)
Lectures on
"A DEMOCRATIC MASS CULTURE FOR THE U.S.A."

Ed Carl Says: 24-HOUR EMERGENCY ROAD SERVICE
Washington's Little Detroit
AUTO TROUBLE?
Call CARL
DISTRICT 2775
8 LOCATIONS-OPEN SAT-SUN-HOLIDAYS

THE Acrosonic BUILT BY Baldwin
Designed and built by Baldwin master-craftsmen . . . in the Baldwin Factory . . . using Baldwin's exclusive action! The Acrosonic has rich, colorful tones and is available in Mahogany, Walnut, Ebony, Light Oak and Maple. Old piano accepted in trade, easy terms arranged.
See it, hear it, play it at
Hugo WORCH
925 G STREET N.W.
Exclusive Piano Sales
Established 1879

NEWSPAPERS NOT WANTED
At the present time we are unable to buy newspapers and magazines. We are anxious to buy all other grades of scrap. We still offer the same high price policy and good service.
Kenilworth Junk Co.
1301 Kenilworth Ave.
VI. 1180

FEEL BETTER
After first treatment or no fee.

Relief from pains and aches due to weak heart, asthma, rheumatism, arthritis, nervousness, piles, colds, flu or other ailments. Also relief from aching, swollen feet. Men and women, young and old can benefit. Lady Naturopath, 20 years' experience, NA. 2685.

RALEIGH HABERDASHER

Clearance
Men's Spring
Suits
Reduced to $46 — Reduced to $56
in a complete selection of styles and fabrics

It's news—good news—when you can earn important savings like these right at the height of the Spring season. And with Easter just a few weeks off, this unusual event gives you a rare opportunity to meet your clothing requirements. You'll see a vast assortment of handsome patterns, of new colors, new weaves. You'll see richly-woven, deep-textured fabrics that belie their modest prices. Make tomorrow your day to save at Raleigh Haberdasher.

RALEIGH HABERDASHER
WASHINGTON'S FINEST MEN'S WEAR STORE · 1310 F STREET

Pay Downgrading Asked for AEC Head

By Carl Levin
NYHT News Service

A Senate committee considering salary increases for top Government officials has asked the Senate to approve a schedule which would move the chairman of the Atomic Energy Commission from a favored position above that of cabinet officers to a third echelon rating alongside assistants and deputy administrators of other agencies, it was learned yesterday.

This reevaluation of the relative importance of the Nation's far-flung atomic energy program has been proposed by the Senate Committee on Postoffices and Civil Service. The bill, which in effect is a reclassification of top Government posts, is on the Senate calendar awaiting action. A similar bill is pending in the House.

$10,000 More for Cabinet

The bill would raise the salaries of members of the Cabinet from $15,000 to $25,000 a year; would provide $20,000 salaries for 25 sub-Cabinet officials, and $18,000 salaries for 17 supposedly still lower ranking executives.

The chairman of the Atomic Energy Commission, a post now held by David E. Lilienthal, would receive $18,000 along with such other Government administrators as the Assistant Director of the Bureau of the Budget, the Assistant Comptroller General, the executive assistant administrator of veterans' affairs, the Assistant Federal Security Administrator, the director of the administrative office of the United States Courts, the deputy Administrator for Economic Cooperation, the executive secretary of the National Security Council, the Public Printer and the Librarian of Congress.

The proposed relative downgrading of what has been considered one of the most important positions in the country follows by less than 2½ years Congress' determination in the McMahon Act that the man who directs atomic energy development is entitled to a salary above that of a Cabinet officer.

Scale Is Detailed

As a result of committee amendments, the Senate will be asked to approve $25,000 salaries for Cabinet officers; and $20,000 salaries for the administrator for Economic Cooperation (the same rate set by the ECA Act), the Comptroller General, the chairman of the Council of Economic Advisers, the director of the Bureau of the Budget, the chairman of the National Security Resources Board (the post for which Mon C. Wallgren's nomination has been tabled), the Federal Security administrator, the administrator of Veterans' Affairs, the Undersecretaries of the various executive departments, the assistant to the Attorney General, the Solicitor General, the First Assistant Post Master General, and six White House administrative assistants.

Efforts to learn whether the relative downgrading of Lilienthal was a result of opposition among some Senators to Lilienthal personally and to civilian control of atomic energy in general produced no positive information. Lilienthal's arch enemy in the Senate, Senator Kenneth McKellar (D., Tenn.), is a member of the committee but was not a member of the subcommittee which proposed the relative downgrading. Asked if he had anything to do with it, he said that he did not even know of it.

SPUDS—*From Page 1*

Price Support Cost Revealed

favoring a change in the law since the expensive experience of 1946. On November 29, 1946, the then Secretary, Clinton P. Anderson, appealed to the incoming Congress to act at once to halt further losses.

Later Anderson, in personal appearances before the 80th Congress, repeated his plea. Finally, on February 26, 1948 he wrote Congressional leaders urging prompt action.

Last-Minute Compromise

Brannan, then assistant secretary, echoed Anderson's appeals. But no action was taken until in the closing moment of Congress last June, a compromise price-support bill was adopted on orders from the Republican National Convention in Philadelphia. This law gave Brannan the opportunity he wanted to lower support levels this year.

The Department also points out that misdirected public opinion has added to the cost. Historically—before price supports were invented—a large part of the annual potato crop usually was either left in the ground, fed to livestock, or not picked up.

But when PMA tried to destroy Government-owned potatoes the public howled to the high heavens. The potatoes destroyed were of a type so full of water that they would spoil in 24 hours, yet the outraged shouts of politicians and others forced the Department to take expensive measures to save them.

Potatoes were bagged, shipped and delivered hundreds of miles to starch mills, alcohol plants etc., for less than the cost of the bags. In one case in Chicago a scavenger bought several carloads of rapidly spoiling potatoes for one cent a 100-pound sack. He dumped the potatoes at a hog-feeding farm, washed the sacks and sold them for 10 cents apiece—a profit of 1000 per cent.

If it hadn't been for expensive processes designed by some industries such as the Publicker Interests in Philadelphia, the loss might have been even greater. Publicker worked out a way to make potato flour out of mush of the waste potatoes, which was furnished to occupation forces overseas at considerable saving in the cost of maintaining the Armed Forces there. Publicker also used large amounts to make commercial alcohol, which brought in some return to the Government from excise taxes on alcohol.

One big reason for the huge cost of the potato program has been over-production, and the big cause of over-production has been the advance in potato raising in recent years.

The crop yield for the entire country last year averaged 212.4 bushels an acre. Only 15 years before, in 1933, it was 100 bushels, while 10 years ago it was only 124. Today we raise more potatoes on half an acre than we did a few years ago on an entire acre.

Potatoe experts predict this increase will continue—a situation that makes crop control through acreage control a difficult task.

The Best of 480 . . .

Associated Press Photo

MARINE WINS PHOTO CONTEST—Lieut. Col. Richard W. Wallace of Quantico, Va., holds his prize cup and camera as he stands beside the photographs which took first place in a world-wide amateur photographic contest staged by the Army, Navy and Air Force. The photo, titled "Small Fry," shows a group of curious Chinese children in Tientsin. It was chosen from 480 entries. The photo is on exhibit at the Smithsonian Institution

RENT—*From Page 1*

Rent Control Extension Set

Senate-offered phrases added up to the same thing.

He told reporters that Senate conferees felt the simple words "a fair net income," without excluding interest and amortization charges, would boost rents unjustifiably.

The conference version of rent control has developed into a "home rule" measure. State legislatures can decontrol, and cities, towns and villages can junk controls with the approval of State Governors.

Before the road block over rent increases, the conferees agreed to give the Federal Housing Expediter discretion to free so-called luxury apartments from control, provided the landlord intended to convert the large units into smaller ones.

Rent ceilings on permanent apartments in non-transient hotels in cities of 2,500,000 (New York and Chicago) would be restored at the October 31, 1949, level.

The conference bill defined non-transient hotels as those having less than 75 per cent of their rooms occupied on a day-to-day basis as of October 31, 1948.

Each group of conferees has the task of "selling" the conference report to its respective house. When deadlocks arise in conference, it usually is because one side or the other fears the body it represents will not accept the compromise offered.

Maryland Rent Control Extension Is Approved

Annapolis, Md., March 26 (AP).—A proposed one-year extension of Maryland's standby rent control act won committee approval today.

The Senate Judiciary Committee voted a unanimous favorable report on a Senate bill to keep home rule rent control powers on the books until June 1, 1950. Under a law due to expire next June, Baltimore and 10 counties are authorized to impose ceilings if Federal controls are lifted.

Virginia Has Five Days To Invoke State Plan

Richmond, Va., March 26 (AP).—Governor Tuck has five days to make up his mind on whether to invoke the Virginia rent control law in case Congress lets the Federal law expire next Thursday. He said today he had "no comment" on the need for the extension of rent control in the State.

Virginia has a "local option" rent control act which can be imposed if Federal controls are lifted.

Wagner's Son to Run If Father Resigns

New York, March 26 (AP).—Robert F. Wagner, jr., chairman of the city planning commission, says he would "be delighted to run" for the U. S. Senate if his father resigns and causes a vacancy this year.

The senior Wagner, Democratic Senator from New York, has been in ill health for some time. His current term expires next year but there have been reports he would quit in the next few months in time to make a special election next November necessary.

Young Wagner said no decision had been reached as yet on a resignation.

Fiancee Sees Pilot Die in CAP Crash

Santa Ana, Calif., March 26 (AP). Pilot Norman F. Lee crashed to his death today while his fiancee looked on from another plane.

Lee, a 25-year-old Civil Air Patrol pilot, of Santa Ana, brushed wings with the craft in which his fiancee, Barbara Brown of Long Beach, Calif., was a passenger. His light monoplane plunged out of control. The other ship was piloted by Rosalee Bentley, also of the CAP. She landed safely.

Lee died instantly when his ship struck a hillside in the exclusive Lemon Heights district near here.

Taft Suggests 4.28 Billion Ceiling for ECA

Senator Taft (R., Ohio) suggested yesterday that Congress limit European recovery funds to $4,280,000,000 and let President Truman decide whether to use that amount during 12 or during 15 months.

Taft told reporters this proposal has been discussed among Senators along with suggestions for a flat 10 per cent cut in the pending bill to put a $5,580,000,000 ceiling on Marshall Plan aid to western Europe in the next 15 months. The Senate resumes debate on the measure Monday.

The Foreign Relations Committee has approved a $4,280,000,000 outlay for the year beginning July 1. It also has recommended that $1,150,000,000 be made available for April, May and June, plus 150 million dollars in contracting authority for later use.

The Ohio Senator's suggestion would duplicate the action Congress took last year, when it voted $5,050,000,000

Taft said an amendment may be offered for a 10 per cent cut in the over-all $5,580,000,000 figure in line with economy talks between House and Senate Republicans.

Taft said he fears that unless some cut is made in the European recovery budget there won't be much over-all savings.

"I don't see why we should be asked to appropriate more this year than we did in the last Congress," Taft said.

"We could make the $4,280,000,000 available for 15 months and if the President finds it has to be spent faster, we will be back here next January and can take the matter up then, just as we have this year.

The Ohio Senator, who heads the Senate Republican Policy Committee, said he doesn't believe all of the money made available last year will be spent before this July 1.

He contended that, while contracts may have been let or commitments made for the remainder, actual cash outlays by the Treasury for the Economic Cooperation Administration will reach only about three billion dollars on April 1.

D. C. Rent Bill Faces Fight on Senate Floor

The District rent control bill, already passed by the House, last night appeared slated for Senate floor action Tuesday or Wednesday.

This became apparent as Senate leaders gave assurance that the local rent measure will clear Congress and be on President Truman's desk before its expiration date Thursday at midnight.

The measure has been held up pending final action on the national bill.

The separate District rent bill faces a showdown test on the Senate floor when Senator Joseph R. McCarthy (R., Wis.) will lead a fight to bring the city rent measure in line with the weaker national rent bill.

"It's perfectly silly to have one set of rules for Congressmen, their staffs and Government workers and another set for the balance of the country," McCarthy said last night.

Too Costly in China To Print Own Money

Shanghai, Sunday, March 27 (AP). China's currency is so inflated you couldn't even afford to print your our paper money.

The job printing department of the American-owned Post-Mercury today estimated with inflated salaries and expenses it would cost about 200,000 "gold yuan" to print 100 of these 100-yuan notes.

$99 one way
California
DC 6B 1000-POUNDS DELUXE GROUND INTELLIGENCE
PHOENIX $99 PRESCOTT $99
1429 I, NW ASSOCIATED ST 2277 AIRLINES

AT LAST!

a permanent metal awning that rolls up in seconds and lasts the life of your home

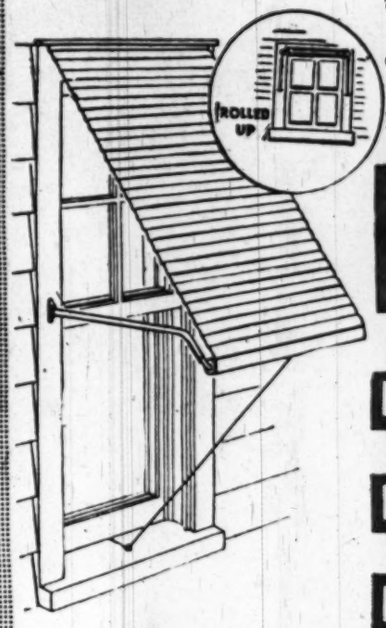

ALUMAROLL
Roll-up Aluminum Awnings

DON'T put up with an unmovable metal awning for the rest of your life.

DON'T put up with the drudgery or expense of hanging and removing of cloth awnings every year.

DON'T put up with the replacement cost, every few years, of new cloth awnings.

Enjoy

- *The automatic roll-up operation*
- *The choice of four colors*
- *Coolness-free flow of air*

FREE DEMONSTRATION
NO DOWN PAYMENT
3 YEARS TO PAY

Call NA. 4151
Nights & Sun., ME. 1433

AMCO PRODUCTS CO.
1812 M Street N.W.

AMCO PRODUCTS CO.
1812 M Street, N.W.
Washington 6, D. C.

Gentlement:

I am interested in receiving further information regarding the new "Alumaroll" awning.

NAME .....
ADDRESS .....
PHONE ..... P

?

Mr. Doctor
Mr. Lawyer
Mr. Salesman
Mr. Businessman
Mr. Purchasing Agent
Mr. Government Official

Are you disgusted *with the* high price *of new cars*

Well, so are we . . . but until last week we, as a New Car Dealer, didn't think there was anything we could do about it.

Now there is

If you are SERIOUSLY interested in owning a NEW 1949 automobile . . . if you have friends and acquaintances . . . and if you are willing to help us build up volume . . . we will show you how you can get that new 1949 automobile for a sensible prewar price.

●

This is a PLAN . . . it's entirely NEW. It will cost us, not you. But we are willing to spend money and reduce our unit profit if we can get volume.

●

For full details on this plan drop us a note today on your letterhead saying you are interested, giving your phone number and stating whether you prefer to be contacted at your home or office.

?

Write *Write*

THE NEW CAR PLAN FOR '49

Box M-730, Washington Post

(C)

PUBLIC SALE
BY CATALOGUE
At SLOAN'S AUCTION GALLERIES
715 Thirteenth St.

Antique and Modern Furniture including 3 Antique Hall Clocks, Large Collection of Oriental Rugs in room and scatter Sizes, Chinese Art Objects in Jade, Ivory, Porcelain, Crystal and Enamel, also Carlsbad, Copenhagen, Volkstadt, Delft, Majolica, Lenox, Cauldon, Limoges, Coalport, Wedgwood, Minton, Bavarian, Meissen, Royal Crown Derby, Royal Worcester Table China, and Bibelots, Large Swiss Music Box, Valuable Paintings and Portraits, English and American Silver and Plated Ware including 3 Solid Silver Tea Sets, Fireplace Equipment, Fancy Mirrors, Clock Sets, Lamps, Etc.

AT PUBLIC AUCTION
WITHIN OUR GALLERIES
715 THIRTEENTH STREET N.W.
MARCH 29th TO APRIL 2nd INCLUSIVE
At 2 P.M. Each Day
From the Estate of Maie H. Williams, Maie Francise Rawls, Executrix and Many Other Consignors
ON EXHIBITION
This Afternoon, 2 to 5
and
Tomorrow, 9 to 6
C. G. SLOAN & CO., Inc., Auctioneers
ESTABLISHED 1891

NIFTY
Minnesota Business Center, Inc.
WASHINGTON'S NEW DOWNTOWN

Kitt's . . . have New Pianos in a Complete Price Range Beginning at $495

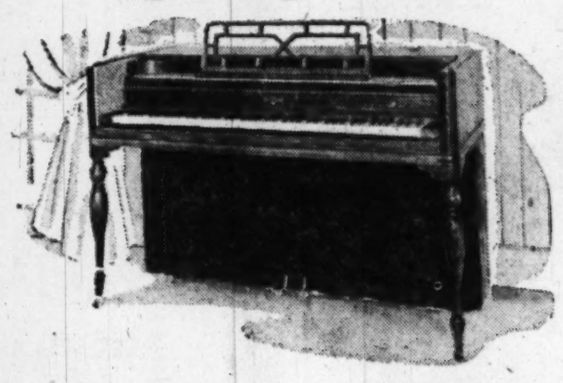

Our large stock of pianos of many makes gives you a wide choice of styles, designs and woods. Finer pianos in every price group are represented, for every instrument has been carefully selected to bring you the utmost in piano value at the lowest possible cost. Whether you are selecting a piano for professional or accomplished musician, or one at modest price for the child beginner, you will find the ideal instrument among these many here at Kitt's, priced from $495.

Small down payment
Terms . . . 36 months
Your old piano as part payment

Our Large Stock Includes Fine Pianos by

KNABE WURLITZER EVERETT
WEAVER JANSSEN IVERS & POND
CABLE-NELSON FISCHER STARR and others

Kitt's
1330 G Street
REpublic 6212

CHEVROLET

The Sweetest Running Chevrolets Are The Chevrolets Serviced by Your Chevrolet Dealer

Leadership
BRAKE RELINE
ANY MODEL CHEVROLET PASSENGER CAR
Be sure you can STOP before you START. Have your brakes made SAFE by your Chevrolet Dealer.
$9.00
Parts Extra

He must have this Chevrolet Diploma to work on your car at your Chevrolet Dealer!

ADDISON CHEVROLET SALES, INC.
14th St. & Florida Ave. N. W. HO. 7500
AERO AUTO COMPANY, INC.
1101 King St., Alex., Va. TE. 2242
BARRY-PATE MOTOR COMPANY, INC.
1130 Conn. Ave. N. W. RE. 7878
CHEVY CHASE MOTOR COMPANY, INC.
7725 Wisconsin Ave., Bethesda, Md. OL. 6100
KENYON-PECK, INC.
2825 Wilson Blvd., Arlington, Va. CH. 9000
LUSTINE-NICHOLSON MOTOR CO., INC.
5600 Balto. Ave., Hyattsville, Md. WA. 7200
MANDELL CHEVROLET CO., INC.
1800 Nichols Ave. S. E. AT. 4400
McMAHON CHEVROLET, INC.
1238-1246 Upshur St. N. W. GE. 0100
OURISMAN CHEVROLET, INC.
610 H St. N. E. TR. 9930
STOHLMAN CHEVROLET, INC.
3307 M St. N. W. MI. 1646
WILLIAMS CHEVROLET CO., INC.
1339 East-West Hwy., Silver Spring, SH. 3400
WISSINGER CHEVROLET CO.
Seven Corners, Falls Church, Va. FA. 1177

ONLY ONE OF THE MANY CHEVROLET SPECIALS ON EASY GMAC PAYMENTS

Maryland Adopts Its Biggest Budget

Annapolis, Md., March 26 (AP).—The General Assembly signed a $157,839,000 check today for Governor Lane, to pay Government expenses, and do some hospital building in the year beginning next July 1.

With only a few scattered objections, the House passed Maryland's record budget bill and returned it to the Senate for approval of a few minor changes.

In no time at all the Senate agreed, and the Administration had permission to spend more money than ever before in one year of Free Stae history.

The working budget itself amounts to $134,299,629. The remaining $23,539,300 is available from the Treasury surplus for new buildings and improvements at the mental hospitals and tuberculosis sanatoria.

This year—which ends June 30—the State expects its operating budget to total $118,073,000, in itself a record for Maryland.

The surplus spending for a pay-as-you-go construction program is a new thing. It means the State will put out all but some two million dollars of its left-over money for buildings. Up to now, Maryland has made a practice of issuing bonds for all its new construction.

In Arlington

Board Wants Va. Milk Prices Cut

The Arlington County Board yesterday went on record favoring reduction in Virginia milk prices to conform with price cuts recently announced by most of the dairies in Washington and nearby Maryland.

County Manager A. T. Lundberg was instructed to voice the board's sentiments at a public hearing which the Virginia State Milk Commission will hold on the question Tuesday at 2 p.m. at Alexandria's George Mason Hotel.

Permission of the commission is necessary before price cuts can be put into effect in Virginia.

In other actions yesterday the board:

(1) Agreed to purchase for $12,760.50 part of a 22-acre site bounded by N. Lexington st., 9th rd., Wilson blvd. and the Washington & Old Dominion Railroad for a park and playground. The county hopes eventually to purchase the entire tract at a total cost of $35,874.

(3) Approved after lengthy and heated debate a $571 bill at the rate of $100 a day submitted by Albert A. Carretta, member of the county public utilities commission, for legal work connected with PUC's preliminary work in trying to obtain a reduction in county gas rates.

(3) Learned from Commonwealth Attorney Denman T. Rucker that it could legally make a $25,000 appropriation requested by Arlington Hospital for treatment of emergency cases, but postponed action until adoption of the 1949-50 budget.

(4) Referred to County Manager Lundberg a petition signed by 128 residents asking action against the flooding of N. Roosevelt st. by Four Mile Run.

(5) Recessed until Tuesday at 7:30 p. m. when it will consider a possible increase in the tax rate.

Falls Church Water System Work to Begin

Work will begin Monday on construction of a one-million-dollar water supply system for Falls Church, Va.

Approved by a public referendum a year ago, the project involves (1) laying 24-inch mains from Chain Bridge to a $45,000 pumping station to be built near Chesterbrook; (2) construction of a one-million-gallon storage tank, and (3) laying a system of 12-inch mains to connect the new reservoir with the regular Falls Church system.

Falls Church now gets most of its water from Arlington.

City Manager Roy F. Dunn said the first step in the project will be laying of 12-inch mains along Great Falls road.

Bill for Charter Passed for Town Of Morningside

Annapolis, Md., March 26 (AP).—The House passed unanimously today a bill which writes a town charter for Morningside in Prince George's County.

The Senate still must act on the measure to incorporate the town, in the county's Spaulding district.

If finally enacted and signed by the Governor, Morningside citizens would have a chance to accept or reject the charter at a referendum the third Monday in May.

Should a majority approve, candidates for the town's first five-member council would have to file within 10 days. The election would be held 10 days after that.

Maryland Gets Tax Revenue Bill for Parks

Annapolis, Md., March 26 (AP).—The Maryland National Park and Planning Commission could spend special tax revenues for recreational centers and community buildings in Montgomery County, if a county delegation bill passes the General Assembly.

The bill was introduced today. The all-Republican delegation put in a bill to cover those improvements in playground expenditures of the commission. A 5-cent tax is now authorized for recreational facilities.

Celedon En Route to U. S.

Santiago, Chile, March 26 (U.P.).—Gen. Aurelio Celedon, commander in chief of the Chilean Air Force, left today for the United States at the invitation of the U. S. Defense Department. He will tour U. S. air bases and production centers.

Oyster, Fishing Bills Pass Maryland Senate

Annapolis, Md., March 26 (AP).—Two versions of how to get Maryland and Virginia together on their maritime problems got approval of the Maryland Senate today.

Both bills go to the House for final action.

One of them would create a commission to supervise oystering in the Potomic River alone—aimed at peace in the "oyster war" which has plagued the States beyond the memory of living man.

The other goes further. It calls for a commission on both the Potomac River and the Chesapeake Bay. This commission would not only act on oyster matters in the Potomac but on fishing and crabbing in the bay and river.

The idea is to give the Virginia Legislature both bills, so in 1950 it can choose between them.

'No More Tax Bills,' Lane Tells Assembly

Annapolis, Md., March 26 (AP).—The Administration flatly ordered today that there be no more tax legislation in 1949, except that it has already approved.

Some State Senators got set for some argument about it anyway.

The order against passing tax bills was based on the theory that any or all of them would disrupt the fiscal program already set up.

There was a promise, however, there will be a commission created to go over the Maryland system and hunt out all the unfair taxes.

Although it was conceded that Governor Lane's position would be upheld, some Senators insisted upon setting Monday night for open debate on a half dozen of their pet tax measures. Most of them deal with tax reductions.

Dutch, Indonesians Plan Peace Talks

Batavia, Java, March 26 (U.P.).—Dutch and Indonesian leaders will meet here next week, probably Wednesday, in preliminary talks aimed at ending fighting in Indonesia, a United Nations spokesman said today.

Dutch sources reported Dr. Herman Van Royen, Netherlands representative in the United Nations Security Council, will head the Dutch delegation.

Pilot Spanks His Beautiful Spitfire . . .

Associated Press WIREPHOTO

KNOCKDOWN BATTLE—This is definitely Capt. George Cauthen's round in the scrap with his bride, the former Barbara Jean Floyd, "Miss New Orleans of 1948." He grins as he paddles her in the lobby of a New Orleans hotel after she attacked him with a folded newspaper. Said divorce-seeking Mrs. Cauthen, "It didn't hurt much. I had my girdle on."

New Orleans, March 25 (U.P.).—Dashing Capt. George Cauthen flipped "Miss New Orleans of 1948," his plane-ticket bride, over his knee in a hotel lobby today and spanked her where her tight gabardine dress was the tightest.

But as far as physical injury went, Cauthen was the loser. She hit him, slapped him, scratched him. She chewed one leg so lustily she tore his trousers and left the mark of her teeth in the flesh.

The beautiful 18-year-old bride, formerly Barbara Jean Floyd, was angry at Cauthen for saying: (1) that she proposed to him; (2) that it appeared he had "been taken," when they were married, and (3) that he was going to write his memoirs and call them, "How green was my billfold."

Cauthen is assistant chief pilot for a Pan American Airways subsidiary in Colombia.

When Cauthen entered the Reed Hotel on respectable St. Charles ave., she was waiting for him in the lobby with her shoes off. She sailed into him as he stepped into the elevator with his arms full of packages.

That was when the biting, scratching and slapping took place. Cauthen grabbed her hands and held them. A couple of photographers were standing by with cameras aimed. Cauthen asked them not to take a picture. They took pictures anyway.

"Well, if you are going to take a picture, I am going to give you something to take one of," he said.

Whereupon, he flipped his bride over one knee and gave her a sound paddling.

She laughed while he spanked her.

"You can't hurt me, George Cauthen," she said. "I've got my girdle on."

She tried to hit him after he let her go. Then she tried to tackle him, but he finally broke away and got to his room.

She went up after him, and started to talk to him through the door.

"You had better come out and face the music, George Cauthen," she said.

"I'm going to call your mother or your father to come and get you," he said.

"You've got a lot to pay for," she said. " . . . this is the first time I ever saw a man afraid of a real woman."

"Oh, Barbara . . . "

"Don't call me 'Barbara'," she said. "I'm Miss Floyd to you."

"All right, Barbara," he said.

Then the hotel manager came up and ordered her and the reporters and photographers to leave.

Cauthen married her in Medellin, Colombia, where she was appearing with a theatrical troupe. She returned to New Orleans Monday and announced that the only reason she married Cauthen was because she was broke and needed a plane ticket home.

He arrived Thursday, wanting a personal interview with her, to tell him why she married hem.

She finally convinced him it wasn't love.

Primary Set For August 2 In Arlington

Arlington County Democrats will hold a primary August 2 to nominate a candidate for the county board seat which comes up for election in November.

This was announced yesterday by C. Harrison Mann, chairman of the county Democratic executive committee, in response to a request by the Arlington County Civic Federation that county and school board elections be placed on a nonpartisan basis. The decision was made at a meeting of the committee Thursday night, Mann said.

He indicated, however, that the party will not hold a primary for the school board because it feels that "the administration of the schools should be kept out of politics."

The federation had objected to party primaries on the grounds (1) that they discriminate against Federal employes who, under the Hatch Act, are forced to run as independent candidates, and (2) that candidates should be chosen on their own merits instead of "meaningless party labels."

Speaking for the committee, Mann replied that though only 38 per cent of the county's employed population work for the Federal Government, three of the five County Board members are government employes.

To the second objection, Mann said "the quickest way to stifle the two-party system . . . is to kill it off at the local level."

He pointed out that when the Democrats did refrain from holding a County Board primary in 1947 it created a situation where groups under "high-sounding nonpartisanlike names" stepped in to take the place of regular political parties.

Radio Debate Today

Should political parties run candidates for local office in northern Virginia? That issue will be debated today by four area speakers over Station WARL at 5 p. m.

Dealer Tags Denied Loan Firm

Traffic Director George E. Keneipp has issued a stop order on sale of auto dealer license tags to 20 to 25 finance companies and banks which have received them in the past.

The issuance is being held up pending action by the District Commissioners Tuesday on an opinion by the corporation counsel's office on whether such firms are legally entitled to purchase the tags.

The companies contend that such tags are necessary to repossess cars on which loan repayments have halted, since they do not have authority to use the existing auto tags.

School's Name Changed

Annapolis, Md., March 26 (Spl.). The Senate today passed a bill changing the name of the Cheltenham School for Boys to the "Boys' Village of Maryland." The institution is in the southernmost part of Prince Georges County.

WE'RE "EARLY BIRDS" NOW!
STARTING MONDAY, MARCH 28TH
OUR SERVICE DEPARTMENT WILL BE OPEN AT 7 A. M. TO RECEIVE Mechanical, Paint and Body Work
Capital Garage
WASHINGTON'S LARGEST NASH DEALER
1320 New York Ave. N.W. STerling 9100
24-hour towing service

Famous for Famous Makes YMS
FIRST . . . with the "Bold Look"
. . . with PASTEL Shirts
with a 37-Year record of Fashion Firsts
Y.M.S. now Sponsors
PATCH Pockets
on Suits and Sport Coats . . . A sure-fire Hit for Spring!
THE SUITS—with 3 or 4 PATCH POCKETS . . . Handsome All-Wool Gabardines, Flannels, Worsteds, Worsted Cheviots. $45 to $65
THE SPORT COATS—in solid shades, tweeds, shetlands, hounds-tooth and other patterns. $25 to $55
The Trend is to Manhattan
PASTEL SHIRTS
with Spread Collars and French Cuffs
$3.95
Pastels are proven—not a novelty! See these famous Manhattan Pastels in blue, tan, gray, green, helio, peach, pink, canary. Sizes 14 to 17.
FAMOUS FOR FAMOUS MAKES . . . SINCE 1911
The Young Men's Shop
37th Year at 1319 F Street
CLOTHING DIVISION ENTRANCE, 1323 F STREET

Catalog FREE! Cash or 6 to 18 mos. 1-yr. guar.—trade-ins
CAMERAS
Photo & Movie Supplies
Brenner Free Parking
933 Penna. Ave. N.W. RE. 2434

U/S The Home of Nationally Famous Men's Wear
FOR SPRING
Gabardine is the thing
SEE THE NEW
GABARDINES with PATCH POCKETS
Tailored By Camelot
(Exclusive at the University Shop)
Here's the biggest style news for Spring. 100% wool gabardine featuring new Patch Pockets with the fine hand detailing which so unmistakably marks better suits. Your choice of 7 handsome colors, single or double breasted styles in all sizes
ONLY $59.50
Charge Accounts Invited
UNIVERSITY SHOP
1318 G STREET N.W.
Open Thursdays Until 8:30 P.M.

ORGANIZED 1890
FROM THE SMALLEST START . . . AND THE MOST REGULAR CONTINUANCE OF SAVING GROW THE BIGGEST OF ACCOUNTS!
NATIONAL PERMANENT Building Association
UNDER SUPERVISION OF UNITED STATES TREASURY
719 10th St. N.W. NA. 0254

WATCH REPAIRING
Clock Repairing 79c Watch Straps Guaranteed All Work
Watch Crystals 45c
WADE'S 1009½ F St. N.W.
WATCHES DIAMONDS JEWELRY

In Washington we are distributors for
Chelsea CLOCKS
Nautical Timekeepers for Boat or Home
Even inveterate landlubbers will want one of these Chelsea clocks so reminiscent of the sea. Every Chelsea is a precision timekeeper with eight-day jeweled lever movement and ship's bell strike.
THE VANDERBILT Solid cast bronze with yellow polished brass handles. Eight day ship's bell strike. Dial 3¾", height 7¼", width 6¾". $130.00 tax incl.
THE CONSTITUTION Cased in solid cast bronze and equipped with a Chelsea eight-day jeweled movement, the Constitution is a favorite among Chelsea Ship's Bell Clocks. $180.00 tax incl.
THE PILOT A beautiful ship's wheel design wall clock in solid cast bronze; polished yellow brass case and handles. eight-day jeweled lever movement with ship's bell strike. $138 tax incl.
Clocks that strike the ship's bells . . .
SETH THOMAS ship's bell, fully polished, cast brass case, silverplated dial with moisture-proof bezel, 11 jewel—screw type. $120 tax incl.
other Seth Thomas clocks FROM $11.75
A. Kahn Inc.
57 YEARS AT 935 F STREET
ARTHUR J. SUNDLUN, PRES.
Jewelers • Platinumsmiths

3 DAY SPECIAL
MON.-TUES.-WED.
CAR SIMONIZ
Including a WASH, CLEAN & POLISH
All expertly done by Hand
$10.00
K ST. GARAGE
On K Near 13th St. N.W.

Education Aid Bill Passage Held 'Must'

By Marshall Andrews
Post Reporter

Federal aid to education "this time . . . surely must pass," Chairman Elbert D. Thomas (D., Utah) of the Senate Labor Committee said yesterday.

An aid-to-education bill was reported out by Thomas' committee Friday. This measure, Thomas said, is almost exactly like that passed last year by the Senate and defeated in the House. The only important exception, he added, is that the 1949 bill contains no school health provisions, these having been incorporated in a separate measure.

"This time," said Thomas, "Federal aid to education surely must pass. Those of us who have worked for its fruition for a number of years firmly believe that our greatest efforts to bring about this desirable legislation are surely behind us.

"Probably no proposal has withstood so great refinement as has been accomplished in the evolution which has produced the 1949 Federal aid-to-education bill."

Thomas stressed the point that the current measure specifically reserves to the States the right to operate their school systems in their own way. He would not favor, he said, "any bill . . . not based on the complete power of the State and local governments to determine the kind of education which they wish to receive."

The bill is truly bipartisan, the chairman said, quoting both Chairman Robert A. Taft (R., Ohio) of the Senate GOP Policy Committee and President Truman in support of its principles. His committee, Thomas said:

"Recognizes that the primary obligation to educate children under our constitutional system falls on the States and local communities which contribute, and very properly so, to their primary support. Were it not for the limited taxing power of State governments and were it not for the low degree of wealth obtaining in a number of States, the chasm between the opportunities which has become increasingly wider would not have become one of our greatest national problems—so much a problem, in fact, that it bids fair to become a national disgrace.

SALES—From Page 1

2d Sales Tax Test Monday

mittee members for again recommending a revenue measure focused on a sales levy, the minority report stated:

"The bill differs in only minor respects from the sales-tax bill which the House voted down two weeks ago." The new measure "is no more equitable or less discriminatory than its first edition. By transmitting substantially the same bill which failed just a short time ago, the majority of this committee demonstrates that it intends to continue to confuse issues and, thereby, to thwart the recorded will of the majority of the House."

The pro-sales-tax bloc of the District Committee concluded its majority report by indicating it considered concessions had been made to sales-tax opponents:

"The committee believes," the majority said, "that this bill, with its provisions for imposing a sales tax, for increasing the rate of taxation on real property, for providing liberal exemptions from income tax, and for increasing the alcohol beverage licenses, embodies methods for raising revenue which are particularly suitable for the District."

18-City Per Capita Tax Loads

Key figures presented in majority report of the House District Committee on sales tax. Figures have been adjusted to allow for differences in technique of collection and other factors. The figures follow:

Per capita burden of State and local taxes in 18 large cities

Taxes, except unemployment compensation taxes

City	Property	Income	Death and gift	Sales and gross receipts	Licenses and permits	Other	Total	Unemployment compensation taxes	Grand total
Baltimore	$45.13	$10.42	$1.46	$35.52	$7.65	$0.48	$100.66	$7.73	$108.39
Boston	81.20	29.16	2.37	18.49	5.96	.46	137.64	10.09	147.73
Buffalo	63.13	20.98	2.37	24.73	9.28	1.72	122.21	16.05	138.26
Chicago	55.27	....	1.43	41.60	9.79	....	108.09	7.33	115.42
Cincinnati	46.29	....	1.42	41.97	8.79	....	98.47	7.77	106.24
Cleveland	51.28	....	1.42	45.86	10.19	....	108.75	7.73	116.48
Detroit	63.57	....	3.53	49.26	10.15	.16	126.67	13.17	139.84
Los Angeles	61.75	14.48	2.32	61.11	8.63	.07	148.36	14.88	163.24
Milwaukee	62.18	32.47	2.95	18.53	8.88	.03	125.04	5.93	130.97
Minneapolis	56.59	22.87	1.64	30.33	7.74	3.50	124.67	6.03	130.70
New Orleans	29.77	9.47	.72	53.60	9.80	10.89	114.25	7.57	121.82
New York City	56.64	23.47	2.52	36.78	5.79	2.12	127.32	16.40	143.72
Philadelphia	38.99	19.65	2.78	19.90	10.44	.29	92.04	6.40	98.44
Pittsburgh	39.09	7.45	3.78	37.12	12.70	.09	100.23	7.21	107.44
St. Louis	35.38	9.34	1.28	38.51	9.60	....	94.12	7.89	102.02
San Francisco	63.42	17.05	2.64	38.86	8.84	.08	147.89	16.75	164.64
Seattle	33.92	....	1.78	102.85	8.61	.33	147.47	14.04	161.51
Washington	47.82	12.38	2.55	16.63	5.68	....	85.05	2.78	87.83
Median	55.27	10.42	2.32	38.51	8.88	.16	122.21	7.77	130.70

Percentage of total State and local tax burden raised by each type of tax

Taxes, except unemployment compensation taxes

	Property	Income	Death and gifts	Sales and gross receipts	Licenses and permits	Other	Total	Unemployment compensation taxes	Grand total
Baltimore	41.64	9.61	1.35	32.77	7.06	0.44	92.87	7.13	100.00
Boston	54.97	19.74	1.60	12.52	4.03	.21	93.17	6.83	100.00
Buffalo	45.66	15.17	1.71	17.89	6.71	1.24	88.39	11.61	100.00
Chicago	47.89	....	1.24	36.04	8.48	....	93.65	6.35	100.00
Cincinnati	43.57	....	1.34	39.50	8.27	....	92.69	7.31	100.00
Cleveland	44.62	....	1.22	39.37	8.75	....	93.36	6.64	100.00
Detroit	45.46	....	2.52	35.23	7.26	.11	90.58	9.42	100.00
Los Angeles	37.83	8.87	1.42	37.44	5.29	.04	90.88	9.12	100.00
Milwaukee	47.48	24.79	2.25	14.15	6.78	.02	95.47	4.53	100.00
Minneapolis	43.30	17.50	1.25	23.21	5.92	4.21	95.39	4.61	100.00
New Orleans	24.44	7.77	.59	44.00	8.04	8.94	93.79	6.21	100.00
New York City	39.41	16.33	1.75	25.59	4.03	1.48	88.59	11.41	100.00
Philadelphia	39.67	19.96	2.82	20.22	10.61	.29	93.60	6.90	100.00
Pittsburgh	36.38	6.93	3.52	34.55	11.82	.08	93.29	6.71	100.00
St. Louis	34.68	9.16	1.25	37.75	9.41	....	92.26	7.74	100.00
San Francisco	38.52	10.36	1.60	36.75	3.55	.05	89.83	10.17	100.00
Seattle	21.00	....	1.09	63.68	5.33	.20	91.31	8.69	100.00
Washington	53.87	14.66	2.90	18.93	6.47	....	96.83	3.17	100.00
Median	41.64	9.16	1.42	35.23	7.06	.11	92.87	7.13	100.00

Tornado's 'Near Miss'

Associated Press WIREPHOTO

ILL WIND BLOWS SOME GOOD—In Springtown, Tex., J. C. McConnell, a school teacher, shows neighbors where his two young sons were sleeping when a tornado struck early yesterday and ripped away part of the house. The children were startled out of their sleep, but were unhurt. (Story, Page 1)

Paper Publishes Reds' Ad, but Spurns Profit

Asbury Park, N. J., March 26 (AP).—The Asbury Park Evening Press published a half-page Communist Party advertisement today and announced on page one that it was passing on the proceeds to the American Red Cross.

The advertisement, which was headed "Patriots Fight for Peace," urged the public to read the Daily Worker for the facts on the current trial of United States Communist leaders.

The Evening Press said in its page-one announcement it was printing the Communist advertisement because it believes in defending free speech "for its enemies as well as its friends."

The announcement added that the enwspaper had "no desire to profit from the sale on such advertising. Therefore, the entire proceeds, . . . amounting to $144.48, is today being sent to the American Red Cross for its work among members of the armed forces of the United States."

Plane Wreck Believed Pennsylvanians' Craft

New Orleans, March 26 (U.P.)—Civil Aeronautics Inspector H. B. Mitchell said tonight he believed the wreckage of an airplane found in a dense swamp near Carlisle, La., might be the one in which three Pennsylvanians disappeared mysteriously last November.

They were wealthy Mr. and Mrs. W. W. York and the pilot, Joel Ritter, all of Allentown, Pa. They were en route home via New Orleans after a flight to Texas

PENS REPAIRED
while you wait
Authorized Sheaffer—Parker
Eversharp—Waterman
FOUNTAIN PEN HOSPITAL
D. J. Hughes Pen Co.
503 14th St. N.W.
Opposite Willard Hotel

STROMBERG-CARLSON
Liberty Carillons
There is still time to have one of these Living Memorials installed in your Church for Easter.
SALES— INSTALLATION— SERVICE
U. S. Recording Company
Sterling 3328
1121 Vermont Avenue, N. W., Washington 5, D. C.

WATER HEATERS
JOHN G. WEBSTER
PLUMBING-HEATING-APPLIANCES
627 F St. NW. ST 6100
"We Keep You In Hot Water"

Inspiring and Devotional
Music for Easter . . from
THE Minshall-Estey Organ

Piano Size
Moderately Priced

True organ music, glorious and inspiring, brings a deeply moving, unforgettable interpretation to the beauty of the religious observance of Easter. Now, with the Minshall-Estey Organ, this vital enrichment of the church service is within the reach of every congregation.

The Minshall-Estey is compactly designed, remarkably versatile. Its Cathedral Organ tones, instant response and wide range are lauded by the most exacting musicians. Any pianist can quickly master its single six-octave keyboard and manually operated sub-bass.

Come in for a demonstration at any time
Delivery for Easter Assured

Kitt's
1330 G Street
REpublic 6212

WHAT ABOUT THEIR FUTURE?

It's the thoughtful man who provides for the future of his family. And now, while income is high, you can make this provision by saving a regular portion of your pay.

You can assure your children an education. You can give your family real security. You can accumulate a cash balance to tide you over a business slump. You can prepare against contingencies with a savings account in . . .

THE SECOND NATIONAL BANK

Your savings account will be welcome, and remember, it will be working for you every hour of every day—Earning Interest.

The Second National
BANK OF WASHINGTON
"An Institution of Friendly Service"
1333 G STREET, N.W. REpublic 1700 509 SEVENTH ST., N.W.
ORGANIZED 1872 – RESOURCES OVER $30,000,000
MEMBER FEDERAL DEPOSIT INSURANCE CORPORATION – MEMBER FEDERAL RESERVE SYSTEM

Lansburgh's
89TH YEAR
7th, 8th and E Sts. Zone 4
NA. 9800

Another Lansburgh's Exclusive First!

IT'S A Splash OF COLOR

Boys' Boxer Sets

COMBINE BATES FABRIC WITH "PRIVATEER" DESIGNING

SHORT SETS 3.29

LONGIE SETS 3.95

Sanforized for Not More Than 1% Residual Shrinkage

Dress your boy well in this good-looking sturdy set! Choose either the longie or short pants set with blazing colors splashed on the short sleeve shirts. The shirt, made of Bates Sanforized cotton, can be worn outside or tucked neatly inside the boxer pants! The slacks or shorts are also labeled Sanforized to assure you of perfect fit after repeated washings. Brown, navy or green with harmonizing colors on the shirt. Even sizes 6, 8, 10 and 12.

LANSBURGH'S—Boys' Shop—Fourth Floor

Call NA. 9800 or Mail This Coupon
LANSBURGH'S—7th, 8th & E Sts., Washington, D. C.
Please send me the following boxer sets:

Quantity	Color	Size	Price

Send to name .....
Address .....
City ..... Zone ..... State .....
☐ Charge ☐ Check ☐ Money Order ☐ C. O. D. P-271-3

MORE and MORE SAVINGS

Special! Limited Time Only

TUSSY CREAMY MASQUE

For dull skins, for young skins with blackheads or blemish problems.

$1.75 Jar **$1.00**

Special! 2 for 1 Sale

LUSTRE CREME SHAMPOO

TWO 49c TUBES

For Both **49c**

Limited Time Only!

PHONE HO. 1234

PEOPLES DRUG STORES INC

PRESCRIPTIONS

ATTENTION: Certain Toilet Preparations, Luggage, Billfolds, etc., and Jewelry subject to 20% tax under Federal Internal Revenue Act effective April 1, 1944. Alarm Clocks retailing at not more than $5.00 and Watches retailing at not more than $65.00 subject to 10% tax; all others taxed 20%.

Buy Now—Set Them Out to Weather

Rustic WREN HOUSES

For Your Porch or Yard **33c**

HUDSON PAPER NAPKINS

13 by 13½ Inches
Pack of 80
13c

PEOPLES Quality Service
Now Ask For

SUPER SIZE Quality PRINTS

At No Additional Cost
FROM ALL Black and White Film 120—Size or Smaller
6c Each

CERTIFIED BY 10 POINT PEOPLES QUALITONE PROCESS THE PHOTO FINISHING INSTITUTE

CHERRY BLOSSOM FESTIVAL
April 2nd and 3rd
Sylvan Theater: Monument Grounds
Tickets On Sale at All
PEOPLES DRUG STORES
Adults, $1.00—Children, 60c

Save on TOILETRIES

Colgate Dental Cream, Economy Tube	59c
50c Kolynos Tooth Paste, Large	32c
$1.00 Fasteeth Denture Powder	67c
50c Barbasol Shave Cream, Tube	29c
60c Mum Cream Deodorant, Large	47c
$1.00 Colgate Halo Shampoo, Giant	79c
$1.00 Fitch Creme Shampoo, Jar	79c
$1.00 Lucky Tiger Hair Tonic	64c
50c Vitalis Hair Tonic, Regular	32c
$1.00 Williams Aqua Velva, Large	69c
$1.00 Pacquins Hand Cream, Large	89c
83c Ponds Face Cream, Large	69c
Queen Anne Lotion, 3 ounces	35c

Home REMEDIES

50c Fletcher's Castoria, Regular	28c
$1.25 Petrogalar Pint, All Numbers	89c
60c Fleets Phospho-Soda, Regular	54c
60c Edwards Olive Tablets, Tin of 75	42c
75c Squibb Mineral Oil, Pint	69c
75c Eno Effervescent Salt	59c
75c Bell-Ans Tablets, Bottle of 100	59c
65c Bisodol Antacid Powder	59c
$1.25 S.S.S. Health Tonic, Regular	99c
60c Father Johns Medicine, Regular	53c
$1.00 Pertussin for Coughs, Large	89c

Delicious, Fresh CANDIES

Chocolate Covered ALMONDS
Pound **49c**

O'HENRY Chocolate Nut CLUSTERS
Pound **29c**

Spiced Jelly BABY GUM DROPS
Pound **19c**

GOLD CRAFT Gold Box of Assorted CHOCOLATES
Pound Box **$1.25**

Delicious, Old-Fashioned
BRAEBURN Chocolate Covered WHIPPED CREAMS
Pound Box **49c**

SAVE on THESE

ANSCO Shur Shot 20 CAMERAS
Takes 8 Pictures
$5.18

GILLETTE Super-Speed ONE PIECE RAZORS
With 10 Blades
$1.00

ANSCO Panda Cameras
Takes 12 Pictures
$4.89

Golden Arrow ALARM CLOCKS
Plain Dial
$2.35 Plus Tax

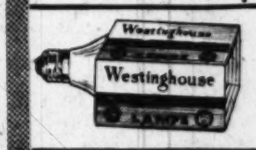

Westinghouse BULBS
25—40—60 Watt
12c Plus Tax

G. E. Iron Cord Sets
6-Foot Long **59c**

YES Facial Quality TOILET TISSUE
2 for **29c**

Household RUBBER GLOVES
Assorted Sizes
69c Pair

5-Piece BOWL COVER SETS
35c

Bee Brand PLAYING CARDS
Regular Deck
59c Deck

Plain or Magnifying Shaving Mirrors
49c

Fine SHAVING BRUSHES

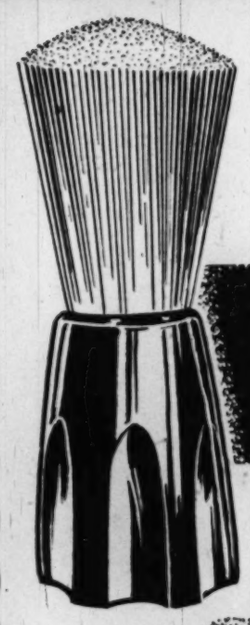

Century or Strong Set NYLON BRISTLES
Set in Beautiful PLASTIC HANDLES
Your Choice

98¢ Each

Smooth shaving—when using a brush with gentle nylon bristles. They are soft, easy on the skin . . . dry quickly. Choice of shiny black plastic, easy-to-grip handle, or white, attractively trimmed with black plastic handle.

Century Pure BADGER
Set in Rubber

$2.49

Want a smooth, effective shave, that makes you feel your best? Buy one of these pure Badger shaving brushes, the brush that pampers your skin. Set in rubber for durability.

Two 50c Packs of 5
PERSONNA Double-Edge RAZOR BLADES
Regular $1.00 Value For Only **33c**

LOW PRICES

85c Vicks Vapo-Rub Salve, Large	63c
50c Rel Head Cold Jelly, Tube	39c
55c Vicks Vatronol Drops, Large	43c
75c Doans Kidney Pills, Vial of 40	49c
35c Freezone for Corns, Regular	29c
$1.00 Lavoris Mouth Wash, Large	67c
75c Pepsodent Antiseptic, Large	69c
$1.00 Zonite Antiseptic, 14 ounces	73c
$1.25 Absorbine Jr. Liniment	79c
60c Graham Dermatox Ointment	53c
Unguentine For Burns, Tube	57c
$1.50 Anusol Suppositories, Box of 12	98c
75c Bayer Aspirin Tablets, Bottle of 100	53c
Bromo-Seltzer for Headaches	49c
75c Anacin Tablets, Bottle of 50	59c
$1.20 Scotts Emulsion, Large	98c

MELVERN Pre Packed bulk ICE CREAM
Pint **40c**
Package
2 Pints **75c**

Dunhill De-Nicotea CIGARETTE HOLDERS

With Filters **$2.00**

STRATFORD CIGARETTES

Carton of 200 **$1.09**
15c Pk. of 20 **11c**

Good VALUES

Helps Fight Colds—Helps Keep Them From Getting Troublesome

LISTERINE Antiseptic Mouth Wash

Get in the habit of gargling Listerine Antiseptic night and morning during cold weather. It's a wise precaution which may prove helpful. If you notice the slightest indication that a cold is getting started, repeat the gargle several times during the day.

75c Size **69c** 50c Size **43c**

KEYS Perfected NOSE DROPS With Chlorbutanol

Helps bring soothing relief to the stuffiness that accompanies head colds.

Dropper Bottle **35c**

MILBURN COLD CAPSULES
Box of 12 **35c**

NO PINS • NO PADS • NO BELTS

TAMPAX For Internal Sanitary Protection

Comes in three sizes to suit your own personal needs. Super, Regular and Junior Tampax.

Box of 10 **35c**

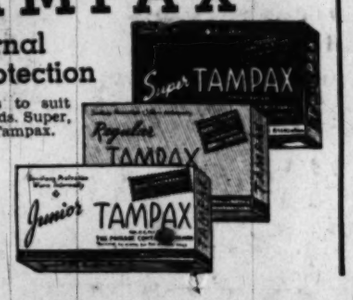

Removes Dandruff with First Application

FITCH'S Dandruff Remover SHAMPOO

Relieves annoying and embarrassing itching caused by dandruff, with the very first shampoo. Leaves your scalp antiseptically clean.

$1.00 Pint **67c**

Prices may vary slightly in Maryland and Virginia Stores on a few items which are under State Contract Laws. Right reserved to limit quantities.

For Applying Home Wave Solutions

CO-ETS HANDY COTTON SQUARES

Box of 80 **29c**

MODESS SANITARY NAPKINS

Box of 50 **$1.29**

A Good Laxative
ESPOTABS
- No Nasty Taste
- Tablet Form
- Easy to Take

Regular Size **23c**

Gentler to your gums!

PRO-PHY-LAC-TIC PROLON TOOTH BRUSH with ROUND-END bristles!

● Pro-phy-lac-tic Prolon is the only tooth brush with Round-End Prolon Bristles. Available with the famous end-tuft, or in the 2-row professional style preferred by many dentists.

49c

Boy Admits Killing His Bride's Sister

Condition Grave

Police Rookie Shoots Wife Accidentally

PVT. AND MRS. WYATT ROY
Wife accidentally shot

A 23-year-old rookie Washington policeman yesterday accidentally shot his wife, also 23, and then told fellow officers:

"If she dies, I might as well die, too. I won't have anything to live for."

He is Wyatt J. Roy, 1022 12th st. se., a policeman attached to No. 14 Precinct. His wife, Rosalie, is in critical condition at Gallinger Hospital.

According to the story Officer Roy told Inspector Clarence Lutz, he was cleaning his .38 service revolver yesterday about 12:30 p. m. in the second floor bedroom.

Roy said he had finished cleaning the gun and was dusting off fingerprints prior to returning it to its holster when it went off. The bullet struck Mrs. Roy in the left chest, narrowly missing their 11-month-old daughter, Jacqueline, who was being held by Mrs. Roy.

Milwaukee, March 26 (AP).—District Attorney William McCauley said today a 19-year-old bridegroom admitted today slaying 16-year-old Patricia Birmingham just before he eloped with her older sister.

McCauley's announcement came as a climax to a chain of events started by a fantastic coincidence. Pretty Pat's trussed and weighted body was dragged from the Milwaukee River last Sunday by firemen hunting for a suicide. The girl, who disappeared February 10, had been shot twice through the head.

The district attorney said Milton Babich told him he killed Pat because the younger girl knew that Kathleen, her 17-year-old sister and Babich's fiancee, was pregnant and threatened to tell her parents.

The break came after 45 hours of quizzing by police. Babich had been held on a charge of contributing to the delinquency of Kathleen, a minor, in urging her to elope with him two days before Pat's body was found.

Babich and Kathleen, who had left a note saying she was eloping with Milton, were traced to Kalamazoo, Mich., where they were married, and finally located at Minneapolis. They returned to Milwaukee voluntarily, accompanied by detectives.

The prosecutor quoted Babich as saying Kathleen did not know he killed Patricia. The youth added he didn't want Katheen's reputation smeared because she was pregnant.

"I think that's why Patricia was shot," McCauley said he told Babich.

Babich answered, "That's right. I was afraid she'd tell the family," the district attorney added.

McCauley said the youth told how he had bought the gun at the end of January because he said he knew he would have a showdown with Patricia. The shooting, according to McCauley, took place in the Babich family car shorty after he had picked up Patricia on her way home from high school.

Babich related, the district attorney said, that he put the gun on the front seat between them and Patricia "picked it up by the handle."

He took the gun away from her, he said, his finger hit the trigger and the gun went off.

McCauley said that when he asked Babich why a second shot was fired he answered, "I didn't know the first shot was fatal." Then McCauley said he asked Babich how he had decided to dispose of the body and he answered:

"Well, after the shooting my first thought was to dispose of the body. I had read in magazines how to dispose of bodies, so I went out looking for water. I figured that by dropping the body in water I would have everything covered up."

McCauley said the youth told him he disposed of the gun in the river, after dropping the body, weighted by a concrete block, into the water.

The youth was returned to jail. In the corridor, sobbing hysterically, was his bride of a few days. "Milton, don't worry, Milton!" she cried. She seemed near collapse.

Man on Bail Seized Again

A Cedar Heights (Md.) man, who was freed under $1000 bond two weeks ago after his arrest on charges of felonious assault and illegal possession of liquor, was listed as a "repeater" by Prince Georges County police yesterday.

Detective R. A. Pearson said Arthur (Bootsie) Green, 1108 64th ave., was arrested in his home late Friday night on charges identical with those on which he is awaiting grand jury action as a result of the earlier arrest.

On the second occasion, the arrest stemmed from a complaint by Charles Jones, 38, 520 5th st. se., that Green fired at him three times with a revolver during an argument over payment for a drink of liquor.

Police said they found eight gallons of home-made "Maryland corn" in Green's home when they went to arrest him, duplicating the haul they made two weeks ago when Green was taken into custody on an assault warrant sworn out by a woman.

The prisoner was remanded to jail in lieu of a new $1000 bond, pending a hearing in Hyattsville Police Court at 10 a. m. Monday.

Bridegroom, 19, Called Murderer

Associated Press WIREPHOTO
MILTON BABICH, 19, is pictured as he appeared at a habeas corpus hearing yesterday in Milwaukee. He is charged with the slaying of Patricia Birmingham, the 16-year-old sister of his bride of a few days. A district attorney said Babich made a statement admitting the killing

Two Soldiers Hurt, Held in Robbery Try

Two soldiers were in Gallinger Hospital yesterday, one with head injuries, after police foiled a midnight burglary attempt at Hogate's Sea Food Restaurant, Maine ave. and 9th st. sw.

The two were identified by police as Pvts. Duane Skinner, 18, and Chester R. Munson, 25, both of Co. G, 3d Infantry, at Fort Lesley J. McNair. Both were charged with housebreaking and held under police guard at the hospital.

Summoned by a watchman, Russell A. Allen, 804 6th st. sw., who noticed a rear window broken and raised, nine policemen took part in the soldiers' capture. They were found on the restaurant's second floor.

One policeman, Pvt. Eldon R. Ernest, fired two shots at them as they fled down a stairway.

Both were injured, police said, after one of them struck Allen in the eye. Police then came to Allen's aid. Munson received minor head injuries; Skinner a battered left eye and possible skull fracture.

Police said nothing was missing from the restaurant, but the cashier's cage had been entered on the first floor and an empty cash register opened and overturned. On the second floor, an attempt had been made to enter a beer locker they said.

24-Ounce Baby Gains

Huntington, W. Va., March 26 (AP).—Patricia Ann Cantrell is nine days old now and holding her own, though she weighs only a fraction over a pound and a half.

She is the daughter of Mr. and Mrs. Charles Cantrell of Cattlettsburg, Ky., and weighed 24 ounces at birth March 17.

Man Shoots Self and Is Slain When He Turns Gun on Officer

A 56-year-old Ardmore (Md.) man fell in a hail of police bullets yesterday after he shot himself and attempted to turn his gun on a Prince Georges County policeman.

Pvt. Wiseman

The victim was Henry M. Phillips, described by police as a railroad worker. He was pronounced dead at the scene of the shooting, his Ardmore home, a few minutes later.

The shooting occurred at 2:55 p. m., after Police Pvts. William Wiseman and Emmett Gray had gone to Phillips' gray bungalow near Ardmore church to question him about a chicken theft.

Wiseman, 32, said he and Gray had separated upon approaching the house, Wiseman going to the back door, where he was greeted by Phillips, who motioned for him to follow him into the bedroom.

There, Wiseman said, Phillips snatched a revolver from a table and fired it into his own chest, cocked it quickly and turned it toward the officer. Wiseman said he fired in self-defense.

Phillips, a bachelor who neighbors said had occupied the small Ardmore house for more than 40 years, was pronounced dead by Dr. J. T. Maloney, Prince Georges County medical examiner. Maloney said death probably would have resulted from the self-inflicted bullet wound, even if the policeman had not fired.

Dr. Maloney said Phillips' body was pierced by six bullets, the self-inflicted one entering the chest near the heart and the five others in the chest and groin. He said he also found 20 to 25 shotgun pellets in Phillips' right leg.

An autopsy, Maloney said, will determine exactly which shots caused death.

3 Charged In Robbery; Car Traced

Because a woman holdup victim had presence of mind to get an automobile license number and detailed descriptions, police yesterday were able to round up three suspects who police say quickly confessed.

Mrs. Jennie Seniors, 40, of 20 Bass Circle se. told police a car drove up as she walked about 2:40 a. m. along B st. se. between Benning rd. and 46th st. Two men jumped out, she said, flashed an object she thought a weapon, and grabbed her pocketbook containing $10.

Tracing the license number, police set up a watch at 515 6th st. nw. and at 8 a. m. arrested Walter A. Hawkins, 19, of the 6th st. address; Tommy Johnson, 21, no fixed address, and a 17-year-old who was turned over to juvenile authorities.

Hawkins and Johnson were charged with robbery and bound to the grand jury under $5000 bonds after arraignment before U. S. Commissioner Cyril S. Lawrence. Police said they admitted the robbery "because they needed money."

Rent Hearing Set Monday

District Rent Examiner William F. Mansfield will hold a hearing on proposed rent increases on 265 units of the Benning Heights project in Southeast Washington Monday at 9:30 a. m. in the board room of the District Building.

The owners, Benning Heights, Inc., have requested that rents of three-room apartments be raised from $49.75 to $54.75 and on four-room units from $61.50 to $67.50. The Benning Heights Civic Association has gone on record in opposition to rent boosts on the four-family structures located on Alabama ave. and E st. se.

Sale of Half-Pint Costs Bootlegger $150 or 180 Days

A $1.50 half-pint of whisky yesterday cost a curbstone bootlegger a sentence of $150 or 180 days.

The sentence was imposed by Municipal Court Judge George D. Neilson on James N. Graves, 24, of 1319 S st. nw., who pleaded guilty to keeping and selling whisky without a license.

Police said Graves was arrested January 30 in the vicinity of Portner and U sts. nw. after he sold an undercover man the half-pint on the street. He was convicted on the same charge in August, 1947, and sentenced to $50 or 60 days.

Two other persons were sentenced to $50 or 60 days yesterday by Judge Neilson after they also pleaded guilty to keepng and selling whisky without a license. They were George P. Hudson, 23, of 1334 Corcoran st. nw., and Mrs. Gladys Byar, 35, of 1421 Florida ave. nw.

D. C. Man Held Without Bail Is Released

A charge of drunken driving against a Washington man was dismissed in Arlington County Court yesterday because the defendant was held overnight without having bail set.

William A. Ring, 33, of 958 26th st. nw., was arrested the afternoon of February 9, held overnight in the county jail and did not have his bail set until he appeared in County Court next morning for preliminary hearing.

Trial Justice Hugh Reid observed that no evidence was offered to rebut the drunk driving charge and that the State Supreme Court of Appeals has ruled that the denial of an opportunity to apply for bail would not necessarily invalidate a conviction.

"However," Reid said, "it is difficult to imagine a case in which the result would not involve prejudice to the accused whether actual or potential."

Reid said there was no evidence that Ring asked to be taken before a bail commissoner. The refusal of police to take Ring to Washington, outside their jurisdiction, for examination by a doctor was "entirely proper," Reid said. But he added that the mere fact of his detention made it impossible for Ring to have blood tests made until it was too late to be of any value.

Court officials are now considering plans to set up the position of assistant trial justice or some similar post so that a person qualified to set bail will be available at all times. The County Board, which would have to provide the funds for such a move, yesterday appointed Board Member F. Freeland Chew to consult with Circuit Court Judge Walter T. McCarthy, County Manager A. T. Lundberg and Judge Reid in the matter.

Drive Starts Tuesday

Lynchburg, Va., March 26 (AP).—The 1949 fund-raising and educational drive of the Virginia division of the American Cancer Society will get under way over the State Tuesday night with a dinner meeting at the Virginian Hotel

WHAT THE FUTURE HAS IN STORE FOR YOU

Depends upon what you put in store for the future . . .

You can make your future secure by a systematic laying aside each week of a portion of your earnings. And you can give your savings full protection by placing them with Burke and Herbert, Virginia's Oldest Bank.

BURKE AND HERBERT
BANK AND TRUST COMPANY
CORNER OF KING AND FAIRFAX STS., ALEXANDRIA, VA.
Oldest Bank in the Old Dominion
MEMBER OF FEDERAL DEPOSIT INSURANCE CORPORATION

Olney Inn
OLNEY FARM — OLNEY MD.

Re-Opening
12 NOON
Friday, April 1st, for 1949 Season
OPEN DAILY EXCEPT MONDAY NOON 'TIL NINE
To reach OLNEY, 12 miles north of Silver Spring, out State Route 97.

Phone Pleasant 0799
Clara May Downey Owner

Smart

Smart people don't go around buying heating equipment without an expert's okay. Ask any plumbing and heating contractor what he thinks of American-Standard equipment and heed his advice. He knows that American-Standard is recognized as the finest yet costs no more than the others. Distributed locally by Thos. Somerville Co., Washington, D. C.

FOR AUTHORIZED
Nash
SALES and SERVICE
See WASHINGTON'S LARGEST NASH DEALER
Capital Garage
1320 New York Ave. N.W. STerling 9100
24-hour towing service

DUMONT

WE, THE FRANCHISED DU MONT DEALERS OF THE WASHINGTON AREA, CORDIALLY INVITE YOUR INSPECTION OF THE MAGNIFICENT INSTRUMENTS, THEIR PERFORMANCE WILL GIVE YOU A STANDARD OF COMPARISON BY WHICH TO JUDGE ALL TELEVISION RECEPTION.

WASHINGTON, D. C.
Campbell Music Co. 1108 G St. N.W.
Colony Radio Sales & Service 6119 Georgia Ave.
Dowd's Radio & Electric Co. 4418 Connecticut Ave.
Electrical Center 514 10th St. N.W.

MARYLAND
BETHESDA
Yost Electronics 7034 Wisconsin Ave.
SILVER SPRING
Ward's Radio & Appliances 8536 Georgia Ave. N.W.

VIRGINIA
ARLINGTON
Arlington Television Labs. 10th and N. Washington Blvd.

What to look for in Television

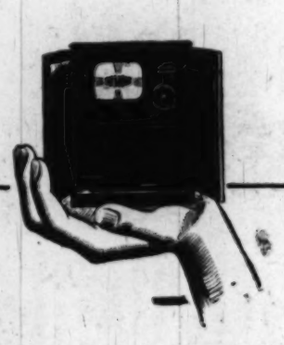

Use this check list when you select a television receiver

☑ You'll want a big screen—one big enough for the whole family to watch the big events. All Du Mont Telesets* have large screens—none smaller than 72 square inches—some as large as 213 square inches.

☑ You'll want a direct-view screen. A demonstration will show you why. The Du Mont direct-view pictures are clear; brilliant even in a normally lighted room; free from distortion at any angle.

☑ You'll want easy, accurate tuning. Du Mont's patented Inputuner* permits you to tune quickly with hair-line precision. And it stays tuned.

☑ You'll want full range FM radio coverage and all 12 television channels. Be sure to check this one.

☑ Since television is something everybody looks at, you'll want a handsome cabinet... designed in good taste; made of fine woods; a beautiful piece of furniture that will enhance the other furnishings of your home.

☑ You'll want an instrument that will give you long and dependable service—made by a reliable maker with long experience in all phases of television.

Make this point-by-point check; see if Du Mont doesn't give you the most real value in television receivers.

Do you want a complete home-entertainment instrument?

A distinguished Du Mont console like the Colony gives you everything—and the finest of everything. Television on a 116 square-inch direct-view screen; high-fidelity sound on AM and FM radio, and the dual-speed automatic record player. $945.

Do you primarily want television and FM?

Then a Du Mont table-top set like the Chatham will give you superb television in compact, inexpensive form... a 72 square-inch direct-view screen, plus static-free FM radio. $425.

These are only two of a complete line of Du Mont receivers.

DUMONT first with the finest in television

*Trade Mark

Cabinets designed by Herbert Rosengren.

Copyright 1949, Allen B. Du Mont Laboratories, Inc.

Allen B. Du Mont Laboratories, Inc. • General Television Sales Offices and Station WABD, 515 Madison Avenue, New York 22, N. Y. • Home Offices and Plants, Passaic, N. J.

Cheaper Ice Cream Break for Kiddies

This week the kids will get a break in a cost of living drop—ice cream prices are tumbling.

Two manufacturers have announced immediate cuts and others are planning decreased prices by Friday.

R. A. Callahan, sales manager of Southern Dairies Inc., 60 M st. ne., said the price of bulk Sealtest ice cream will be reduced 10 cents a gallon to its retail outlets on Monday.

"In discussing this price reduction with a number of Sealtest dealers," Callahan said, "it has been indicated to us that this will result in a decrease of at least 5 cents a quart in the retail price of bulk ice cream and 10 cents in Sealtest ice cream gallons."

C. Y. Stephens, president of the High's Stores, said his company has already inaugurated reduced ice cream prices.

Half-gallons have been cut from 90 to 80 cents; quart bricks, formerly 52 cents are now 45 cents; pints cut from 28 to 25 cents, and quart bulk from the old price of 75 cents to 68 cents, he said.

Eugene Masseron, president of the Bettar Ice Cream Co., said his company will definitely announce a price decrease by Friday. The amount, he said, will hinge on new milk and cream contracts now being negotiated.

M. K. Heartfield, president of Melvern Dairies said he also would announce a price cut on Friday.

Officials of the Brimers Ice Cream Co. said they were considering a price change but had as yet made no definite plans.

Nonagenarian Sails for England

Associated Press WIREPHOTO

A. VAUGHAN COLSTON, 96, former rector of Holy Comforter Church, Richmond, Va., and retired archdeacon of Tidewater, Va., is en route to England for a one-year visit. He sailed yesterday aboard the Queen Elizabeth

Former King Michael Father of Princess

Lausanne, Switzerland, March 26 (AP).—Former King Michael of Romania became the father today of a seven-pound princess born to his wife, Princess Anne of Bourbon-Parma. They were married in Athens last June.

The princess will be christened Margareta after Anne's mother.

In Frozen Bay

Aid Dropped To Stranded Plane Crew

Halifax, N. S., March 26 (U.P.).—A plane from Frobisher Bay today dropped supplies to seven airmen stranded in Resolute Bay about 400 miles north of the magnetic pole.

The seven were aboard a C-82 which made a belly landing on an ice floe in the bay yesterday.

Reports from Goose Bay said all seven were safe, had plenty of supplies, and that the aircraft's radio was working.

Just before landing, the "flying boxcar" radioed it was low on fuel, had lost its bearings, and was forced to land.

Another plane took off from Goose Bay today for a 12-hour cruise over the area to report the exact position of the stranded fliers.

Proposed D. C. Theater for All Races

New York, March 26 (AP).—Clarence Derwent, president of Actors Equity Association, said today the proposed memorial theater to be dedicated to the late President Franklin D. Roosevelt in Washington, D. C., would have no segregation policy.

"All people will be admitted regardless of race, color or creed," he said.

"Actors Equity will assist in the drive to raise funds for the theater, and our plan is to have no one contribute more than $1 each. We want it as a theater for all the people and for democratic audiences."

Actors Equity officials and others are now organizing committees to conduct the drive, to decide upon plans and location for the theater.

Leopold Lever, house master of Protestant, Catholic and Jewish houses at New York University, said he suggested the memorial to Actors Equity because he thought the late President "should have a live instead of a dead monument, a theater instead of a stone monument."

Weizmann Set to Fly To U. S. in April

Tel Aviv, March 26 (AP).—President Chaim Weizmann is expected to fly to the United States the second week in April, it was learned here today.

The President was host at luncheon yesterday to Eddie Jacobson, friend and former business partner of President Truman. Jacobson and his wife arrived yesterday for a 10-day stay.

IMMEDIATE DELIVERY
on some models
PACKARD
America's Finest Motor Car
PRICES START AT
$2,362
Delivered in Washington
LOVING MOTORS
"Your Friendly Packard Dealer"
1822 M Street
ADams 8000

FACTORY
ENGINEERED VALVE Buick IN HEAD PARTS
EMERSON & ORME
17th and M Sts. N.W.
DI. 8100

BROAD STREET SANITARIUM
Established 1939
"The Original" Treatment Center for
ALCOHOLISM
A DISEASE REQUIRING SPECIALIZED CARE AND TREATMENT
The Sanitarium is devoted exclusively to the care of alcoholic cases. Let us help you by removing the cause of the craving and creating an aversion to alcohol. Modern scientific treatment. Phone 6-1556 or write for free descriptive booklet.
BROAD ST. ROAD 5 Miles West of City Limits RICHMOND, VA.

It's spring time at
Hechinger's
COMPLETE Garden Shop

Healthy, Hardy Evergreens

Sturdy, healthy plants, guaranteed to be the finest quality . . . roots in a ball of earth and ready to plant.

Globe Arborvitae 18 to 24 ins., $2.95
English Boxwood 6 to 8 ins., 69c
Irish Juniper 24 to 30 ins., $2.29
Columnar Yew 15 to 18 ins., $3.95
Pyramidal Arborvitae 30 to 36 ins., $4.29
Spreading Yew 15 to 18 ins., $4.25
American Boxwood 15 to 18 ins., $2.49
Hardy Azaleas 9 to 12 ins., $2.49

SPECIAL ENTRANCE GROUP
$12.95
Two beautiful pyramidal arborvitae and two matching globe arborvitae to make an attractive setting.

Hechinger's special offer to introduce the biggest garden tractor Value!

NATIONALLY FAMOUS
Garden-All LAWN and GARDEN TRACTOR

The Sensational, New "Culti-Vette"
With 1½-H.P. Briggs & Stratton Motor
COMPLETE WITH TIRES and TUBES
Cultivator Extra
Pay Only $10.50 Monthly

Amazing in Power and Performance!

See "The Culti-Vette" NOW! It has individual Drive and Power Turn, with individual wheel clutches; Positive Drive with only moving parts V-Belts and Pulleys, 16-inch Plant Clearance; Variable Tread Width—18 to 28 inches.

ALL THESE AND OTHER ACCESSORIES AVAILABLE
PLOW
PACKER
SICKLE BAR
CULTIVATOR
DUMP TRAILER

TWO OTHER HEAVIER DUTY MODELS, TOO!
WITH 2½-H.P. MOTOR $279.50 SPECIAL
WITH 3-H.P. MOTOR $369.50 SPECIAL

GUARANTEED FOR ONE YEAR
Factory Authorized Local Service!
SEE DEMONSTRATION AT ALL HECHINGER STORES

Hechinger Co.

COME—WRITE—PHONE AT. 1400

NORTHEAST 13th & H Sts. At Bladensburg Rd.
NORTHWEST 5925 Ga. Ave. At Military Rd.
ANACOSTIA 1905 Nichols Ave. At Good Hope Rd.
VIRGINIA Falls Church, Lee Hwy. At Hillwood Ave.

DISC HARROW SEEDER SNOW SCRAPER LAWN MOWER

You Enjoy the Finest When You Buy
RCA Victor

EYE WITNESS TELEVISION

RCA TABLE MODEL TELEVISION
service and installation, taxes extra $325

RCA's sensational new table television! Big, 10-inch, direct view picture tube gets amazingly clear reception. They're brighter, steadier, more life-like than ever! All plus Eye Witness synchronizing, automatic station selector, static-free FM sound, and stunning cabinet in mahogany or walnut. Also available in a bleached mahogany cabinet at $345.

You See Brighter, Clearer, Steadier Pictures with RCA

Only RCA has the famous Eye Witness Picture Synchronizer! Your RCA television set automatically locks sound and picture perfectly in tune with the sending station. The 13-channel, automatic station selector is a station finder that works as easily as push button tuning! See these RCAs NOW!

New RCA Consolette Television
$395
installation, service and taxes extra

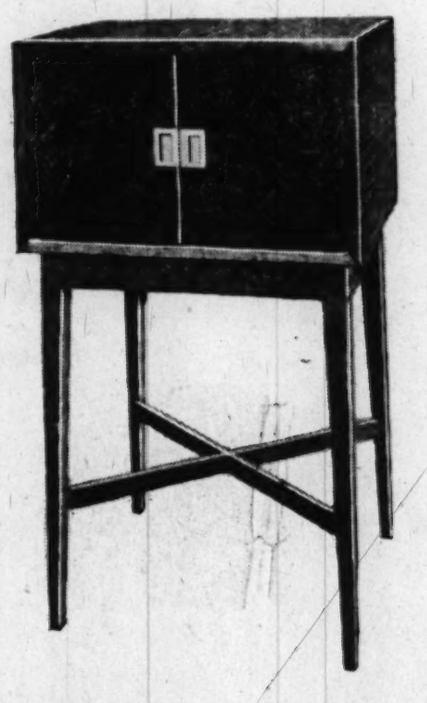

It's the "Sightseer" . . . RCA Victor's thrilling new consolette model television! It's mounted on beautiful matching table that puts the big 52 sq. in. screen at exactly the right viewing level. Bright, clear, steady pictures are "locked" in tune by the Eye Witness Picture Synchronizer. Multi-channel station selector makes tuning easy. In a gorgeous mahogany or walnut cabinet!

Radio-Phono Combination
Luxurious RCA Victor radio and phonograph in a beautiful walnut or mahogany veneer console! Phonograph is the latest RCA design . . . has magnificent Golden Throat tone . . . plays records automatically. Powerful radio brings in distant stations with amazing tone and reception.
$199.50

House & Herrmann
7th and Eye Sts. N.W.
Silver Spring Store 8435 Georgia Avenue

★ CONVENIENT TERMS ARRANGED

THE HECHT CO. DC

53RD AN

SAVE 20%

SAVE 30%...SAVE 40%

on hundreds of advertised items

Save on many, many items in every departm

organdy-finish ruffled curtains

At such a tiny price you'll want to brighten up all your windows with a bit of Spring cheer—and just in time for Easter! Do it with compliment-inviting permanent organdie finish cotton Scrim curtains, smartly swept with full 5" set-up ruffles. Delicate white, 72" wide to the pair. Lengths 63", 72", 81" and 87". Only 1.99!

Mercerized French Cotton Marquisette Ruffled Curtains, extra 90" wide to hang criss-cross, 72", 81" or 90" long. **1.99**

Celanese Rayon Marquisette Tailored Curtains, with shrinkage-controlled finish, 82" wide to the pair; 63", 72" or 81" long **1.99**

The Hecht Co., Downstairs Store, Curtains & Upholstery

1.99

all-metal venetian blinds

5 feet 4 inches long! **Widths 29 to 36 inches!**

All metal throughout, including dust cap and cornice front, adjustable hinged installation bracket for inside or outside installation, dependable tilting device. Ivory color.

The Hecht Co., Downstairs Store, Curtains & Upholstery

3.19

richly-patterned chenille spreads

Perfects and seconds of famous make cotton chenille spreads, with luxurious, soft tufting! White with multi-color designs in blue, rose, green, maize and peach. Twin and double sizes. Anniversary priced at low 3.99!

The Hecht Co., Downstairs Store, Domestics

3.99

floral cretonne slipcovers

Washable cotton cretonne in decorative fioral designs. For club, wing, buttonback, English lounge and modern chairs.

Matching Sofa Covers **5.66**

The Hecht Co., Downstairs Store, Curtains & Upholstery

3.66

WNSTAIRS STORE NIVERSARY SALE

nt! This merchandise on sale at the Washington store only!

all-wool worsted and tropical suits

$26

You'll find your size and favorite style in this splendid Anniversary-priced collection! All wool hard-finished worsteds, sharkskins, nailheads, stripes, glen plaids, checks, solids. All-wool tropicals! Single and double-breasted models, tailored with care and skill. Spring shades of blue, tan, brown and grey. Regular sizes 36 to 44, long 37 to 44, short 36 to 44, stout 40 to 50. If you're looking for handsome style, excellent quality, and real savings you won't want to miss this Anniversary special!

The Hecht Co., Downstairs Store, Men's Clothing

men's white and fancy shirts

Cut full and roomy! **Of fine quality cottons!**

Perfects and irregulars of handsome whites, pastel oxfords, woven and printed cottons with regular, tabless or spread collars, regular or French cuffs. Sizes 14 to 17, sleeve lengths 32 to 35. Stacks to choose from at low 1.59!

1.59

The Hecht Co., Downstairs Store, Men's Furnishings

bright new easter suits and toppers

Toppers in all wool suede or covert with rich matching rayon linings. Suits in rayon-and-wool* gabardine, all rayon or rayon mixtures. Beautifully detailed with yokes and button trims. Spring shades. Sizes 9 to 15, 10 to 18.

*Labeled as to material content.

The Hecht Co., Downstairs Store, Coats and Suits

14.35

tot's all wool spring coats

Beautifully detailed in all wool coverts, crepes, suedes, tweeds. Many trimmed with plaid! Lovely new styles in a host of wanted colors. Sizes 1 to 6x.

8.88

The Hecht Co., Downstairs Store, Infants and Children

Unification Saving Put at 56.5 Millions

By The Associated Press

An estimated $56,517,421 has been saved by armed services economies under unification, Defense Secretary Forrestal said yesterday.

This came through reduction of overlapping and duplication, Forrestal said. The Unification Act was passed in June, 1947.

The total includes $25,369,006 annual savings and $31,148,415 in one-time economies.

More than 400 economy projects were involved, the statement said. It cited unification of certain types of training, joint purchase of supplies, and merger of Army and Navy air transport services.

A clothing allowance plan has resulted in an eight-million-dollar savings. Unification in certain training, such as photography, chemical warfare, phases of air navigation, and use of same texts and schools has saved more than two million dollars.

An effort is being made to use warehouses, commissaries, post offices and repair shops in common wherever possible.

The Federal Diary by Jerry Kluttz

CSC to Seek 'Police' Power Over Pay of 600,000 Per Diems

Police power over the salaries paid the 600,000 per diem employes in the Government will be sought by the Civil Service Commission.

The Administration will ask Congress to give Civil Service the authority: (1) to set up standards which the agencies would be required to use to fix the salaries of the many wage board employes; (2) to coordinate the work of the many wage boards, and (3) to see that salaries of the per diems are similar for similar work in the same areas.

This recommendation will be made by the Administration in its plan to revise the Classification Act. Civil Service now has no authority whatever over per diem salaries.

The suggestion could lead to the creation of a single wage board in each area—such as this city—to fix the salaries of all per diems in all agencies in that area. A single board here, for example, would lay down the salaries, under civil service standards, for the thousands of per diems here in agencies such as Government Printing Office, Navy Gun Factory, Army Air bases, Army forts, Bureau of Engraving and Printing, etc.

Under the present system, each agency has its own wage board and the salaries paid per diems often conflict between the agencies. It's this sort of problem the Administration hopes to solve by giving the Civil Service Commission the power to bring about uniformity in per diem wages.

STORY: J. E. Crown is a master mechanic at the big Naval Gun Factory here. He's in the gun factory's foundry where big Navy guns and metal parts of ships are made.

Not long ago the technicians at the Bethesda Naval Hospital were having trouble making dental plates for patients. Dental experts from all over were brought in to produce a satisfactory metal for the plates. They failed. Crown, the master mechanic, volunteered his services. Within a matter of a few hours he had produced an alloy which naval dentists believe is the best they have ever used for dental plates.

Incidentally, Crown is known throughou. the world for his ability to cast metals, but this was the first time he made dental plates in his foundry. A career employe, he received all of his training at the Gun Factory.

PAY RATES: Civil Service has approved these pay scales for Public Health Service student employes:

Student x-ray technicians, $65 to $75 a month; student medical interns, $67 a month for halftime, $134 for fulltime while attending medical school, and pharmaceutical interns, $1470 for a year of postgraduate training.

BONDS: Uncle Sam is one of the Nation's few employers who requires his bonded employes to pay for their own bonds. And the bonding companies are making immense profits from this screwy practice. This is the record:

Upwards of 558,000 Federal employes and officials are required by law to be bonded. In annual premiums they pay a total of about 2 million dollars to the private surety concerns. The average assessable recoveries the companies pay to the Government is $230,000. What it all means is this—that the companies are legally taking about $1,800,000 out of the pockets of the Federal workers.

The Hoover Commission has looked into the problem and it has made this recommendation to Congress:

"That the Congress should continue its study of the whole question of fidelity insurance for the accountable officers of the Government in order to arrive at a simpler and less expensive system. The problem, it seems, could be better solved by establishing a fidelity insurance fund in the Treasury to which accountable officers and employes would be required to contribute."

The bonded employes, however, are pulling for the Downey bill which would relieve them of surety costs. The Administration will indorse the principle in the Downey measure.

MEETINGS: The Society for Personnel Administration will continue its discussions of the Hoover Commission's personnel recommendations Tuesday at 7:30 p. m. in the Archives Auditorium.

To Run Air Guard

Quesada Assailed As 'Unfit'

By The Associated Press

The National Guard Association yesterday accused Lieut. Gen. Elwood Quesada of being "eminently unfit" for handling the Nation's air national guard and reserve affairs.

Maj. Gen. E. A. Walsh, adjutant general of Minnesota and president of the guard association, said Quesada should be removed from the job of heading the Air Force Guard-reserve affairs unit because Quesada belonged to a committee whose job is to "perform the pick and shovel work preparatory to federalizing the Air National Guard."

The Air Force said Quesada had no comment to make at this time.

Walsh, who expressed his views in the current issue of the Guard Association's publication, has opened a vigorous campaign against recommendations for removing the Air Guard from State control and placing it under the Federal Air Force.

"The Air Force," Walsh wrote, "has become entirely too big for its britches, and we sincerely trust that the President and Congress will assume the control and jurisdiction with which they are clothed."

10,000 to See Johnson Take Oath Monday

By The Associated Press

Col. Louis Johnson will take the oath of office as Secretary of Defense Monday at military ceremonies in the Pentagon expected to be attended by about 10,000 persons. He succeds Secretary of Defense Forrestal, resigned.

The ceremony will be held on a platform in the center court of the huge Pentagon Building.

Stockpiling Delay Charged

By the United Press

Chairman Clair Engle (D., Calif.) of a House Public Lands Subcommittee yesterday accused the Interior Department of blocking the Nation's program of stockpiling strategic materials.

He was supported by Representative William Lemke (R., N. Dak.), chairman of the same subcommittee in the last Congress.

"The Interior Department is not doing anything about stockpiling; it's a disgrace," Lemke said.

"We're closer to war than we think, although it may blow over. And we've got only enough steel to fight a war for one year."

Engle said he will ask Secretary of Interior J. A. Krug to explain the situation to the committee. Krug's office canceled his scheduled appearance before the committee last week.

Engle said the stockpiling program is only 20 per cent complete and has "lost ground" on some strategic materials such as manganese, which is essential for steel production.

"We've got 240,000 tons of manganese in the pile, but we had to rob industry to get it," Engle said. "And last year we used 70,000 tons more than we imported."

Engle and Lemke charged that the Interior Department wanted complete authority over stockpiling. But under Interior Department methods, Engle said, a mine operator must "come in and beg on his knees to get a contract."

SHEET MUSIC and MUSIC BOOKS

Come to Jordan's for everything in published music. Our new department has the largest and most complete stock in the city.

JORDAN'S

Corner 13th and G Sts. STerling 9400

WASHINGTON'S GREAT TRANSIT BARGAIN—THE WEEKLY PASS SALUTES ARIZONA "THE BABY STATE"

Edward O. Rodgers PRESIDENT, ARIZONA STATE SOCIETY, SAYS:

"Arizona's climate is perfect. And the Weekly Pass is perfect for the transit rider who wants to save time and money."

BE SMART—BUY A WEEKLY PASS

Capital Transit

America's Largest SAVINGS AND LOAN

PERPETUAL BUILDING ASSOCIATION

11th & E STREETS, N. W.

EDWARD C. BALTZ, President

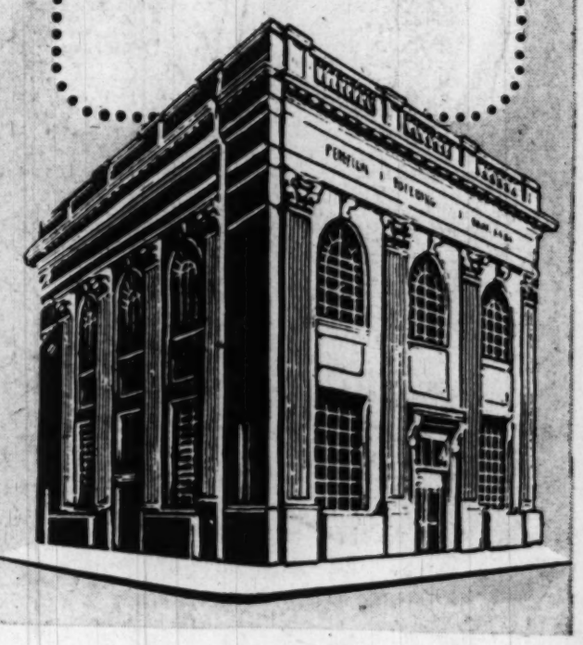

Here's beauty at its best!

Now there's more difference than ever in low-priced cars—and the great New Plymouth makes the difference!

FOR A BETTER CAR. The brilliant new beauty of the great New Plymouth is not just for the sake of appearance. It flows naturally from advanced engineering . . . to help give you a better car to drive—to ride in—to enjoy for many miles to come. It's an easier car to start—you simply turn the ignition key—no buttons to push, no choke to pull! It's an easier car to handle—to park, to put in the garage, to service. And its distinctive new styling is practical—you don't have to repair a major body section if you happen to damage a fender!

FOR GREATER SAFETY. The new lines of this car make the most of the greatly increased glass area. Blind spots are practically eliminated. The new, larger V-shaped windshield lets you see without distortion. You have a clear view of the road *in all directions*—day and night—rain or shine! New body construction makes the New Plymouth a sturdier, safer car. Body and frame are 23% more rigid. The car has a lower center of gravity, hugs the road better. You drive with a great new sense of security—and you can drive for hours and still feel fresh

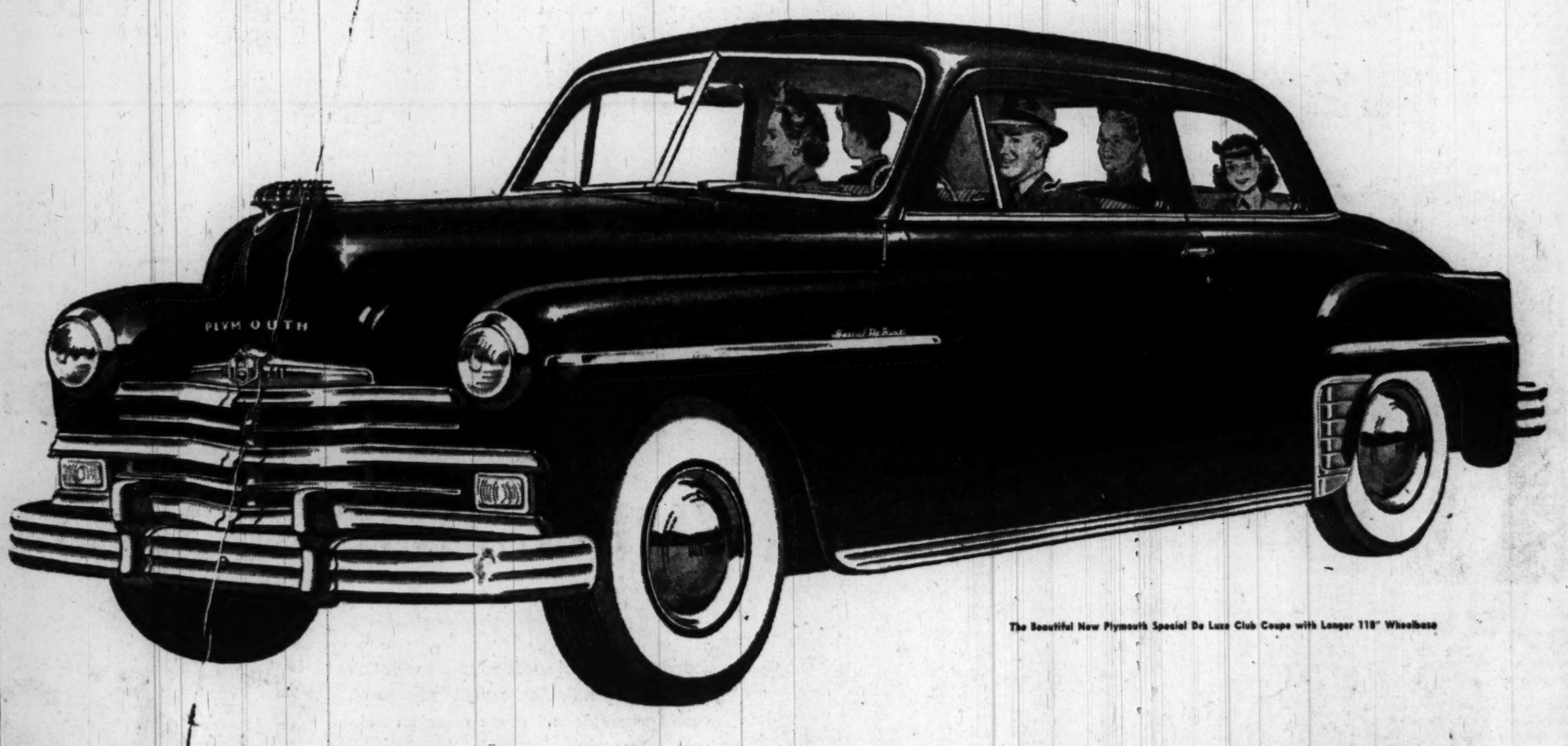

The Beautiful New Plymouth Special De Luxe Club Coupe with Longer 118" Wheelbase

FOR GREATER COMFORT. The chair-height seats in the great New Plymouth are wider, deeper from front to back. There's room for long legs *and* high hats. New heating and ventilation system gives year-around comfort. Thicker, softer body mountings make a smoother, quieter ride. Diagonally mounted rear shock absorbers give added stability. Windows lift and lower easier. Doors open wide for easy entrance and exit. You relax on soft, buoyant cushions at a comfortable angle. The famous Air Pillow Ride is now smoother than ever!

FOR GREATER PERFORMANCE. There's brilliant new power in the engine of the great New Plymouth—the result of a newly designed cylinder head, a higher compression ratio and a new intake manifold. You save on oil and get longer engine life with new oil control piston rings and the brand-new chrome compression ring. If you haven't already seen the great New Plymouth, head for your nearby Plymouth dealer's *now*. See the value car—*the car that gives you more for your money*—the greatest of all the great Plymouths!

• See it at your Plymouth dealer's NOW!

PLYMOUTH BUILDS GREAT CARS

PLYMOUTH Division of CHRYSLER CORPORATION, Detroit 31, Michigan

The great new Plymouth

Weak, Watery Blood Blamed for Making Men and Women Look and Feel Older THAN THEIR YEARS

How do you feel at the end of a day? Is that old time pep and drive lacking? Have you checked-up on your blood strength lately? Thousands now regaining glowing good looks and vitality through the release of vibrant energy to every muscle, fibre, cell.

Every day—every hour—millions of tiny red-blood-cells must pour forth from the marrow of your bones to replace those that are worn-out. A low blood count may affect you in several ways: no appetite, underweight, no energy, a general run-down condition, lack of resistance to infection and disease.

To get real relief you must keep up your blood strength. Medical authorities, by analysis of the blood, have by positive proof shown that SSS Tonic is amazingly effective in building up low blood strength in non-organic nutritional anemia. This is due to the SSS Tonic formula which contains special and potent activating ingredients.

Also, SSS Tonic helps you enjoy the food you eat by increasing the gastric digestive juice when it is non-organically too little or scanty—thus the stomach will have little cause to get balky with gas, bloat and give off that sour food taste.

Don't wait! Energize your body with rich, red-blood. Start on SSS Tonic now. As vigorous blood surges throughout your whole body, greater freshness and strength should make you eat better, sleep better, feel better, work better, play better, have a healthy color glow in your skin—firm flesh fill out hollow places. Millions of bottles sold. Get a bottle from your drug store. SSS Tonic helps Build Sturdy Health.

The Washington Post

WASHINGTON: SUNDAY, MARCH 27, 1949

Former FBI Agents Plan Raid Strategy With Situation Maps and Charts

The Washington Post

FAY'S "QUARTERBACKS"—Three former Federal Bureau of Investigation agents, who are calling the plays against gamblers, look over a map of Washington which spots the numbers and horse-betting establishments. They are (from left) Daniel L. O'Conner, James R. Sharp and B. Downey Rice, all special consultants to United States Attorney George Morris Fay

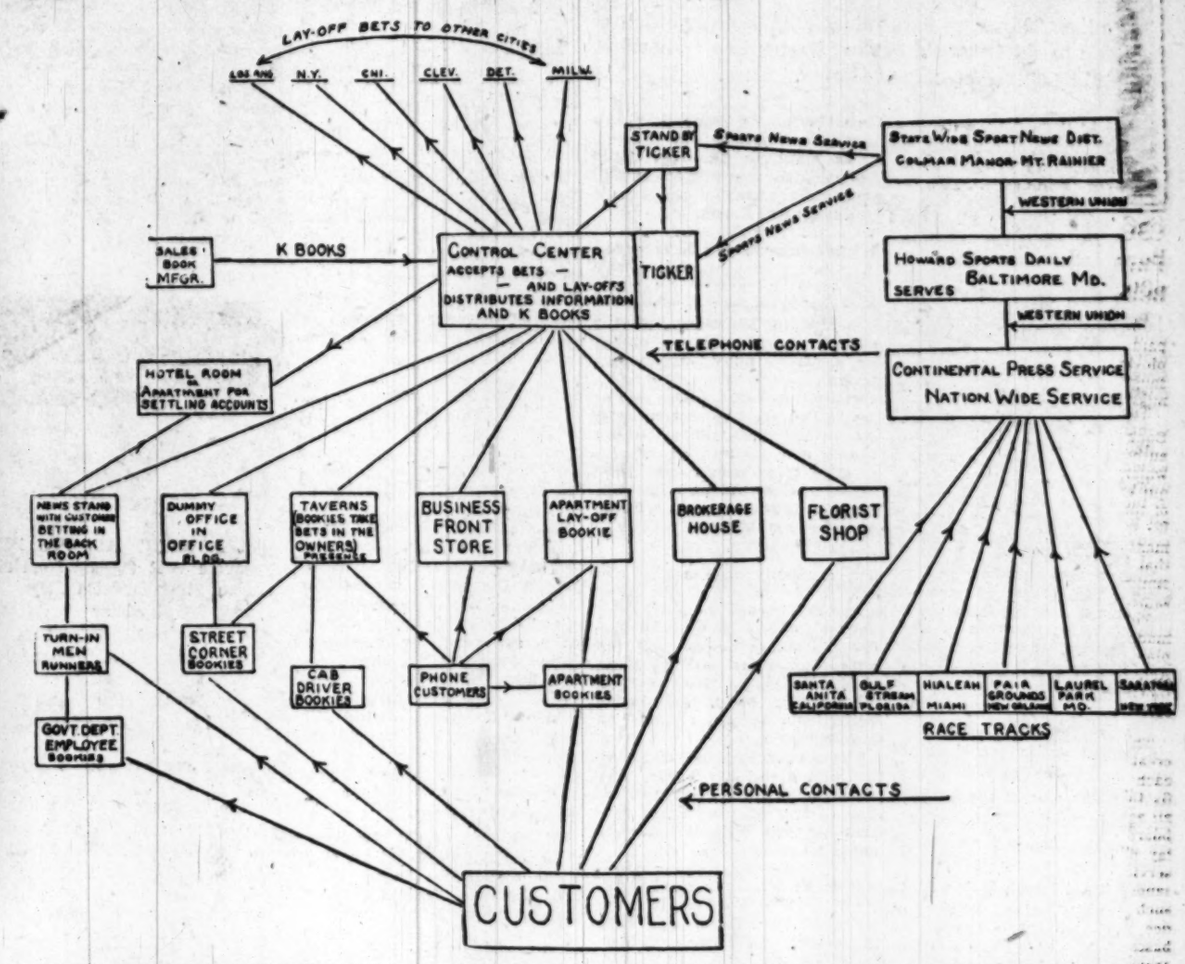

DISTRICT GAMBLING RACKET—Operatives in the office of United States Attorney George Morris Fay prepared this chart to show how the gambling racket in Washington operates. It follows the bet from the customer to the bookie and the big layoff-takers in other cities. It also traces the path of race results from the tracks

RAID—From Page 1

2 More Charged In Gambling Raids

witness in the still unsolved beating of Cabdriver James Rowell at Thomas Circle last January 14.

Four deputy marshals and Downey Rice, attorney and former FBI agent assisting in the case, picked up Acalotti yesterday in an apartment at 1223 12th st. nw.

When he appeared before United States Commissioner Cyril S. Lawrence, Acalotti was identified as a news dealer of the Times-Herald by his attorney, H. Clifford Allder.

Through his attorney, Acalotti complained that he had been under arrest for three hours but did not know until his arraignment that a charge of obstructing justice had been added to the gambling charge.

Allder declared that Miss Franklin had been at the Commissioner's office for three hours and then, just before the arraignment, had been taken off by agents of Fay. He demanded that Acalotti receive either an immediate hearing on the charge or be freed on personal bond.

Commissioner Lawrence consulted with Fay by telephone, then announced:

"The United States Attorney says there's no need for a hearing. The witness is not available now. I'm going to continue the case."

NICHOLAS FLORATOS, operator of the Macedonia Coffee House, on the second floor of 746 9th st. nw., who was absent when the Fay raiders arrived Friday, surrendered yesterday

Bond Set at $4000

Over Allder's strenuous objections, Commissioner Lawrence continued the hearing until April 13 and set bond at $4000—which was $1500 on the gaming charge and $2500 on the intimidation charge.

At one point during the arraignment, Acalotti seemed to smirk.

"Don't look like that," stormed Commissioner Lawrence. "I can set the bond at $5000, $10,000 or $50,000."

"My client is not acquainted with courtroom procedure," said Allder.

During the arraignment, the Commissioner commented that Miss Franklin is a material witness in several of the gambling cases and any intimidation of her might run or threaten to ruin the Government cases.

When Acalotti was taken into custody, Fay's office said, he was in the company of two women, one described as a "girl friend" and the other the occupant of the apartment where he was found.

The party then went to Acalotti's three-room apartment at 908 14th st. nw., where the marshals found, as they expected, everything "clean as a whistle."

They confiscated enough evidence, however, to verify their belief the apartment had been used as a gambling headquarters.

They found three disconnected telephones—two handsets and an old headset with an earphone—on the top of the kitchen cabinet.

Adding Machine Found

Also uncovered were an adding machine, poker chips, playing cards and a box of red and white dice.

Acalotti denied emphatically that he ever used the equipment and said he didn't know to whom it belonged.

The fourth-floor apartment, handsomely furnished in dark green and red decor, contains a living room, study, bedroom, hallway, bath and kitchen.

Acalotti said he and a friend—another man—rented the apartment furnished for $37.50 a month each.

Array of Knickknacks

An elaborate array of knickknacks, antique vases and clocks, gave the living room and study a cluttered appearance.

The second man taken into custody yesterday, Floratos, is co-owner of the Macedonian Coffee House, 746 9th st. nw., one of the places raided Friday by Fay's men.

Accompanied by his attorney, William B. O'Connell, Floratos surrendered at the United States Marshal's office and was taken before Commissioner Lawrence for arraignment on a charge of operating a lottery.

Specifically, Floratos was charged with accepting a numbers bet in his coffee house last December 10. He was released in $1500 bond and his case was continued until April 13.

"I would like to have a hearing," said his attorney, "but I guess there is no use in asking for one now."

Commissioner Lawrence made a note of the request, but informed O'Connell that the Government had asked for a continuance and he was granting it.

Floratos told reporters he had surrendered on advice of his lawyer after reading newspaper accounts of the raid at his coffee house.

"I wanted to come in and see what it was all about," he said.

He admitted part ownership of the place but denied any knowledge of gambling on the premises.

Fay Plans Caution

Meanwhile, Fay, obviously pleased over the results of his eight raids—three in Maryland and five in the District—promised that he would be ready to go to trial in any of the gambling cases within three weeks of indictments if they are returned.

Although he indicated he would prove a link between local gamblers and the Nation-wide crime syndicate in announcing his investigators have collected long distance toll slips of the gamblers, Fay was cautious in his words.

In a brief statement, he said:

"On Monday morning the Federal grand jury investigating gambling in the District will begin hearing further testimony.

"Because of that, I will be in no position to comment on any evidence whatsoever which will be submitted to that body.

"While I did state last week that on Monday I would give additional data indicating the national hookup of gambling cliques, on reconsideration I feel that nothing should be said concerning any evidence submitted to the grand jury.

"The press and public, of course, will continue to be entitled to anything that is a matter of public record."

He disclosed also that all records of the Statewide Sports News Distributors, 3701 Bladensburg rd., Colmar Manor, Md., have been subpenaed. This place, reportedly controlled by Sam Beard, one of Washington's biggest gamblers and bookies, was one of those raided Friday.

Wide Expose Is Work of Bet Probe Novices

The interstate betting expose is the product of a small group of persons who had never before tried to investigate gambling, it was learned yesterday.

Backbone of the 11-month probe that erupted last week with nine raids and 30 persons arrested were three former Federal Bureau of Investigation agents. Supervising them were United States Attorney George Morris Fay and John W. Fihelly and William Hitz, two of his assistants.

Special mention must be given to a Government typist and an anonymous small group of borrowed and volunteer employes who worked nights to see that the grand jury investigation, which was often under fire by the press, would not fail.

3 Practicing Lawyers

The three former FBI men are Downey Rice, James R. Sharp and Daniel L. O'Connor, all in private practice as lawyers here.

The typist who was given an office in the Department of Justice building and told to set up the files and collate the information as it came in from the investigator is Mrs. Edith Wildrich.

Fay said he grabbed his other help from Department of Justice agencies wherever he could, giving them no special investigation and entrusting them with delicate operations in the probe.

When the grand jury investigation began last May, it was believed by the United States Attorney's office that it could roll merely by summonsing witnesses and documents. But it became apparent that accurate analysis of data and other investigative techniques were required.

Ex-FBI Men Called In

Then, the former FBI men were called in. Using elementary investigative techniques, they parked in trucks disguised as workmen and observed gambling locations for long periods.

Pictures were taken, license plates on automobiles were scrutinized. Records of telephone toll charges were searched and soon the pattern of operations was observed.

All this time, strict secrecy was exacted of all persons involved in the probe.

For instance, the investigators seldom if ever appeared in the United States Attorney's office where defense lawyers and newspapermen might notice their presence.

The three former FBI agents agreed that their training under J. Edgar Hoover and his men was invaluable in their execution of the raids.

In the last stages, when all the needed data was obtained and unexpected help had come from citizens who complained of gamblers they knew, the raids were planned.

Gives Raid Order

On Monday, Fay directed that the raids be made and notified only Fihelly, Hitz, Rice, O'Connor and Sharp.

On Thursday, United States Marshal Bruce Matthews was notified to keep 35 men on hand for the next day. That afternoon they were assembled, divided into groups and dispatched.

All the time, attention of the public was diverted by the pyramid club craze that was sweeping the city.

"People could talk all they wanted to about the way we were going after the pyramid clubs," said Fay. "We knew what we were after, and I think we hit it."

The Washington Post

JOHN W. FIHELLY, Assistant United States Attorney, plays a leading role in organizing war on gambling

CHART—From Page 1

D. C. Bookies Linked to Ring

Bladensburg rd., Colmar Manor, receives all its information from Howard.

Both services relay information by telephone to District bookies who operate under a wide variety of fronts including news stands, business offices, taverns, apartment houses, brokerage houses, florist shops and other buildings.

These gamblers in turn deal with "turn-in men," runners, street corner bookies, Government employe bookies, cab driver and apartment bookies.

And it is these men who deal directly with the man-in-the-street, better known in the trade as customers.

Many of the fronts in the District handle numbers as well as horse bets, Fay said.

Fay said yesterday his own estimate that gambling constituted a 100-million-dollar-a-year business in Washington had been contradicted by a "prominent police official," who named a figure of 300 million dollars.

When asked if this prominent figure was Chief of Police Robert J. Barrett, Fay declined comment.

To back up his contention that gambling is big business in the Washington area, Fay compared the tickers operating within five square miles here, with one for Norfolk, Va., Richmond, Va., Savannah, Ga., and three in Atlanta, Ga.

Government employes are playing the numbers and betting on horse races "in great numbers," Fay said. Bookies and numbers runners operate openly in Government buildings.

Fay was jubilant yesterday at the success of the opening gun of his campaign against the gamblers.

He particularly emphasized that the raids Friday had netted "at least one big-shot gambler," whom he identified as William "Snag" Lewis, arrested at the Statewide Sports News Distributors office; "plenty of evidence" including a "truckload" of numbers slips; and the transmitter for Statewide which relays racing results to 14 Maryland gambling headquarters, and without which these headquarters will be "useless to the gamblers."

The total cost of special grand jury action against the multi-million-dollar-a-year industry of gambling, Fay said, has been less than $25,000 to date, including the per hour costs of his own staff and the cost of the grand jury.

The investigation has paid for itself "many times over" Fay said, through new income taxes collected by the Bureau of Internal Revenue from information revealed

Two Arrested by Police As Grand Jury Probes Case

By Jean Reiff
Post Reporter

Two of Washington's biggest gamblers were key figures in the special grand jury's probe of gambling here until police stepped in and arrested them without warrants, it was learned yesterday.

The two men, Louis W. Dove, 40, and Dr. Max Schwartz, 54, arrested October 6 in an apartment at 2151 California st. nw., were indicted a month later by the regular grand jury on a charge of setting up and keeping a gaming table for horse race betting.

Their trial has been delayed, however, pending disposition of a defense motion to suppress the evidence in the case on the grounds the police officers trespassed when they made the arrests.

"Took No Piker Bets"

"I'd say those two men, particularly Dove, were among the biggest gamblers on the East Coast," Assistant United States Attorney John W. Fihelly declared yesterday, while admitting they had been important figures in the special grand jury probe.

"They didn't bother with numbers, they stuck to horse race bets only and they wouldn't accept any 'piker' bets on the horses at that," he said.

Dove and Schwartz were not connected with any of the smaller gamblers here, Fihelly added. He said they dealt with big bettors individually.

When arrested, Dove had with him a list of names and telephone numbers which showed he was in direct connection with some of the biggest gamblers in the country, probably to make "lay - off" bets, Fihelly explained.

$90,000 in IOU's

In addition, Dove had in his possession a list of IOU's for gambling debts owed him, which totaled close to $90,000, Fihelly said. One debt alone totaled $25,000, he added.

After Dove and Schwartz were arrested by police, they were taken before the special grand jury. But Dove, on the advice of counsel, refused to answer any questions. He would not comment on what information, if any, Schwartz gave the special grand jury.

The apartment in the California st. building, which is owned by Schwartz's brother, was used soley for gambling operations, Fihelly said. Both Schwartz and Dove lived elsewhere and spent only the afternoons there, he added.

Schwartz, at the time of his arrest, told police he had given up practicing medicine in New York because gambling was more profitable. Dove is a newsdealer at 1796 Columbia rd. nw.

Listened at Window

The two men were arrested by Detective Sergt. James Roche and Pvt. Angelo Bonaccorsy under the following circumstances:

The two policemen visited the California st. apartment house on October 1, 2, 4 and 5, when both listened intermittently at the closed window of the first floor apartment's bathroom, which adjoined a room containing several telephones.

On each visit, the policemen said they heard a radio turned on to race results and heard numbers being taken or given over the telephone.

They returned again on October 6, and while they were both listening at the window, they heard one of the men say to the other: "The janitor just called and says someone is snooping around outside."

Fearing that the two men would get away, the policemen said they rushed right around to the front door of the apartment and

The Washington Post

Washington Post Reporter Jean Reiff cocks an ear under the window in the areaway at 2151 California st. nw.

knocked. Schwartz opened the door but slammed it shut as soon as he saw them, so they knocked it down.

Tests of Sound

Defense Attorneys Denny Hughes and William C. Collins now contend, in a motion before the court, that it was impossible for the policemen to hear through the closed window and that the arrest of Dove and Schwartz without a warrant was therefore illegal.

District Court Judge Henry A. Schweinhaut, hearing the motion, has already made one test to determine if a telephone conversation could be heard through the window. That test, however, was objected to because not all the attorneys were present.

Friday he decided to make another test in the presence of the attorneys but called it off because newspaper photographers were waiting at the scene. Judge Schweinhaut refused to say later if he would make another test nor would he say when the hearing on the defense motion will be resumed in District Court.

Phone and Ticker Removal Assured

Delays of three to seven days were predicted yesterday before telephone and teleprirter service to 300 District bookies and 26 Maryland and Virginia "drops" will be disconnected.

Officials of the Chesapeake and Potomac Telephone Co. and Western Union promised to comply "immediately" with United States Attorney George Morris Fay's request that service be discontinued, but said that "immediately" would take time.

Fay's request was sparked by Friday's mass raid against eight suspected gambling establishments. He asked that 324 telephones be removed from 300 District buildings.

Conditions of Use

Both Western Union and the telephone company supply service on the condition that it shall not be used for illegal purposes. Both discontinue service when law enforcement authorities present them with evidence that the service is being used for such purposes. Both received such evidence from Fay Friday.

John M. Howard, general commercial manager of the C. & P., said yesterday he had already discussed discontinuance with his staff. Work orders will be made out Monday and Tuesday and the 300 customers involved will be notified that service would be shut off, he said. The installation division will be disconnecting phones throughout the week and the work should be completed before Saturday.

"We still have to serve the non-gambling public," Howard added.

"No Idea" of Misuse

Harry I. Gilbert, associate superintendant of Western Union, said the tickers were not removed yesterday.

When asked when they would be removed, he replied "When we get around to it." He said removal would take three or four days.

Gilbert emphasized that his company had "absolutely no idea" that the tickers were being used for gambling purposes.

"We are not interested in what our machines are used for," he said. "We are compelled by the FCC to supply service and it's up to officials to find out if they are used illegally."

Rental of the ticker machines varies from $40 to $55 a month, he said.

United States Attorney George Morris Fay yesterday listed the 26 locations he charges have been used during the last year as gambler's "ticket drops."

He said names given on the list are mainly aliases used to get the telegraph service from Western Union.

Receiving service from Howard Sports Daily in Baltimore he said, are:

Thomas Byrne, 4708 Wilson blvd., Arlington, Va.; Robert Durham, 3201 Perry st., Mount Rainier, Md.; Pete Gianaris, 3817 Bladensburg rd., Colmar Manor, Md.; State Wide Sports News Distributors, 3701 Bladensburg, rd., Colmar Manor, Md.; Tom Dykes, 6202 Sheriff rd., Fairmont Heights, Md.; William Greenfield, 5404 Taylor rd., Riverdale, Md.; E. J. Kennedy, 2100 Queens Chapel rd., Avondale, Md.; Charles Rogers, 3327 Naylor rd., Silver Hill, Md.; Howard Seal, 5509 Taylor rd., Riverdale, Md.; Ted Smyrnas, 4421 Silver Hill rd., Silver Hill, Md., and A. H. Smith, 5550 Tuxedo rd., Tuxedo, Md.

Receiving service from State Wide Sports News Distributors, he said, were:

S. Blake, 3608 38th ave., Colmar Manor, Md.; Ruby Haberman, 311 Riggs rd. Chillum, Md.; Charles Newton, 3306 40th pl., Colmar Manor, Md.; S. Stanton, 4310 46th st., Colmar Manor, Md.; M. Venton, 3640 Bladensburg rd., Colmar Manor, Md.; James Byrnes, 3814 34th st., Mount Rainier, Md.; R. D. Camp, 3829 Bladensburg rd., Colmar Manor, Md.; John Carroll, 3107 Perry St., Mount Rainier, Md.; Frank Disney, 3221 Rhode Island ave., Mount Rainier, Md.; Sam Howard, 4231 Bladensburg rd., Colmar Manor, Md.; Jack Lery, 3801 Nicholson st., Mount Rainier, Md.; Anthony Lombardo, 3811 34th st., Mount Rainier, Md.; J. Long, 2003 Patterson rd., Hyattsville, Md., and M. Gordon, 4111 29th st., Mount Rainier, Md.

Fay added that there had been a ticker at a location listed to Louis Kapporos, 3801 29th st., Brentwood, Md., but that it had been removed.

Numbers Slip Facsimile

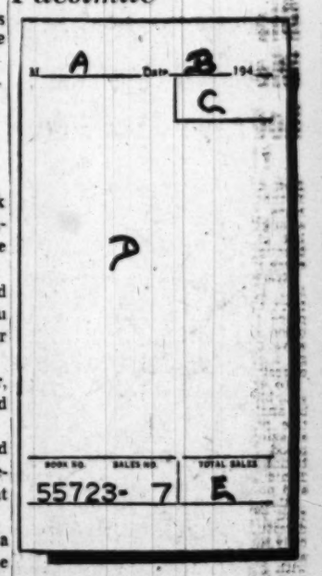

EXPLANATION: A—name of numbers player; B—date number played; C—name of numbers runner; D—number played and amount lost (355—10 cents; or 5—50 cents, or 5—$1); E—total money bet

AGENT—From Page 1

Law Student Got Evidence

the street. They're spotters, set to tip off the boys in the back room if things get hot.

Up the street, they serve some mighty fine steaks. You like steaks, so you eat there most every day about 2 p. m. This place youve got to look sharp, though. The town's big shots eat lunch there.

They "close" from 2:30 until 5, but after a while they let you stick around. Thats when it looks a little "fishy" when a guy comes in with his pockets full of dough, then turns it over to a Joe who works there.

Before long, they know you as a regular guy—and you make a bet on a horse when you finish some of this fancy French pastry after "closing" time.

Inside the Back Room

It's almost three months after you first cased the bookie joint down the street before you join a gang going into the back room one day about the time numbers and horseracing reports are due.

They let you in, there's a crowd there. A guy says, "Who are you with?" You point at some other character.

The guy turns to his brother, who's hanging on the phone, and says, "He's all right?"

The brother looks around and nods; figures he's seen you before, and anyway he's busy. (That was a close one).

It's a handy place to make a bet. And it's a good place to see this guy dial telephone numbers. That way you can check on the "feeder" spot that serves as a nerve center for bookies all over the town.

Almost before you can pick a winner in the third at Belmont you're on the inside of the "feeder." That's the "big kill."

Area News in Brief

Score Offer Skin To Burned Boy, 4

More than 20 persons have volunteered to give patches of their skin to aid 4-year-old Michael Rector in a final major skin-grafting operation, Casualty Hospital doctors said yesterday.

Three of the volunteers will be selected Monday, officials said, and will be asked to give 64 square inches of skin each. The 192 square inches of skin will be placed on the child's burned body during an operation scheduled tentatively for Saturday.

Included among the volunteers, doctors said, are Robert J. Denyer, a sailor stationed at the Naval Air Station at Anacostia, who already has given the boy four patches of skin, each 4x8 inches, from his flanks, a University of Virginia student who has agreed to give up his spring holiday to make the donation, and a Marine who has arranged to take leave from his station to aid the boy.

Th doctors also appealed for blood donors, explaining the youth would need additional plasma to prepare for the operation.

Michael, who has undergone five skin-grafting operations since he was brought to the hospital on November 12, now has a 40-60 chance to live, his doctors said, and should be greatly improved by the next skin grafts.

Man Invites Own Arrest

Arlington police got a call at 1:30 a. m. yesterday from a man who said he was at the Virginia Auto Body Shop, 1740 N. Nash st., and that they had better come get him.

They found Joseph S. Ace, 50, of 813 E. Capitol st., an employe of the shop, who said he got so mad when his boss didn't pay him Friday night that he broke into the shop and beat up a car with a hammer.

Police arrested Ace on a charge of housebreaking, and estimated damage to the car at $150. Ace was released under $500 bond for hearing in County Court Monday.

Home Rule Hearing

The District Commissioners and 18 spokesmen of leading civic, labor and political groups here are scheduled to testify Monday on the Washington home rule bill.

The all-day public hearing before the Senate Home Rule Subcommittee, headed by Senator Estes Kefauver (D., Tenn.), will be held in the Senate District Committee room in the Capitol, beginning at 10 a. m.

Dunbarite Wins Contest

Ulysses G. Shelton, jr., 17, of 2395 Elvans rd. se., was announced yesterday as the winner of the twelfth annual American Legion Oratorical Contest for Negro high school students.

The Dunbar High senior gained the recognition by his speech titled "The Constitution a Barrier Against Tyranny" in competition at Garnet-Patterson Junior High School Friday night. He will compete in the city-wide finals, April 1 at the Department of Commerce Auditorium.

Famed Plane on Way

The Swoose, proud and lone survivor of the original United States Far Eastern Air Force, left Los Angeles yesterday on the first leg of her last flight that eventually will taker her to the Smithsonian Institution's national air museum in Washington.

The Associated Press reported that Col. Frank Kurtz, who skippered the gallant flying fortress through the war, was at the controls as the Swoose left the municipal airport.

The Swoose, the only warplane continually in service from December 7, 1941, to V-J Day, is to be hangared in Chicago until the Smithsonian Institution's air museum is built.

Attorneys Join Coif

Three Washington attorneys yesterday became members of the legal profession's honorary fraternity, Order of the Coif, when a chapter of the society was installed at Vanderbilt University at Nashville, Tenn.

The attorneys, all alumni of Vanderbilt, are Jesse E. Baskette, jr., 1809 G st. nw.; James Irwin, 3031 Sedgwick st. nw.; and William Currell Vance, 3901 Connecticut ave. nw.

Success Seen For Truman's Legislation

Representatives of divergent factions of the Democratic Party last night agreed that the Eighty-first Congress would still enact a good part of the Fair Deal program.

Speaking at a Truman-Barkley Club dinner in honor of Melvin D. Hildreth, chairman of the 1949 Inauguration, Senator John Sparkman (D., Ala.), said that persons who expected wonders from Congress within a month "either don't know how Government operates, or are deliberately trying to mislead the people."

No Scuttling of Program

Senator Sparkman, one of the Southern Democrats who just finished a filibuster against the President's civil rights program, said there wouldn't be any "scuttling" of the President's program.

He said bills embodying the program are being readied in committees and that "when the 81st Congress comes to an end, it will have a program of which we can be proud."

Secretary of Agriculture Charles F. Brannan also spoke confidently of the Fair Deal's progress through Congress. He said the end of the 81st Congress would bring "victories" in terms of what the people asked for when they elected President Truman.

Hildreth, introduced by Toastmaster Arthur Clarendon Smith as the "Honorable Judge Hildreth," credited his aides for the success of the inauguration, which most of the speakers called "the finest ever."

Truman's 'Point IV'

Hildreth reminded his audience of 78 at the United Nations Club of the tremendous impact President Truman's "Point IV" had made on the peoples of the world.

He said people were "reading and re-reading" that part of the President's inaugural address in which Mr. Truman suggested a program for spreading American technical and scientific know-how in order to raise the world standards of living.

Others who spoke in tribute to Hildreth's job in the inauguration were Thomas P. Morgan, jr.—consistently referred to by Toastmaster Smith as the "next Mayor of Washington"—Mrs. Claude Pepper, A. L. Wheeler, chairman of the inauguration's Ways and Means Committee, and Remmie Arnold, Virginia gubernatorial candidate.

For Her—Silent Felicitations . . .

The Washington Post

GALLAUDET TEACHER'S BIRTHDAY—Dr. Elizabeth Peet (second from right), dean of women at Gallaudet College, celebrates her seventy-fifth birthday anniversary with three of her deaf students. They are (from left) Elodie Berg, 24, of Redlands, Calif.; Ailene Hoare, 22, of Riverside, Calif., and Ruth Taubert, 24, of Sleepy Eye, Minn., all three of whom are brides-to-be. Miss Hoare and Miss Taubert will be married in the college chapel the day after graduation, while Miss Berg is to be wed in Milwaukee

Hands at Gallaudet Eloquent In Praise of Dean Peet at 75

In the language of signs, the young college student said: "She leaves the door wide open and greets anyone who wants to come in."

The student, Miss Ailene Hoare, was appraising the contribution to student life at Gallaudet College made by Dr. Elizabeth Peet, dean of women, professor of Romance languages and a member of the faculty for 49 years. The occasion was the seventy-fifth birthday anniversary of the small, white-haired woman who has devoted her life to teaching the deaf.

Using her animated hands, Ailene continued:

"She treats us as though she were our mother."

Ailene was one of three students who had come through the wide-open door to visit with Dr. Peet in her apartment in the girls' dormitory at the college, 8th st. and Florida ave. ne.

The three girls, Ailene, Ruth Taubert and Elodie Berg, will graduate from the college in June, and soon after will be married to fellow students.

Teaching the deaf is an inheritance passed down to Dr. Peet from her grandfather, Dr. Harvey Prindle Peet, and her father, Dr. Isaac Lewis Peet, both directors of the New York Institution for the Deaf. In all, the three generations have taught the deaf over a period of 127 years.

In addition to her duties as dean and teacher of French to the deaf, Dr. Peet instructs hearing students at the college in the sign language.

They will carry on the Peet inheritance. One former such student is Leonard M. Elstad, now president of Gallaudet.

Mrs. Hannay Dies; Daughter Of Last Mayor

Mrs. Mary Abby Emery Hannay, daughter of Washington's last mayor and wife of William M. Hannay, vice president of Second National Bank, died at noon yesterday at her home, 207 I st. nw.

Death from a heart ailment came unexpectedly, members of her family said.

Mrs. Hannay's father, the late Matthew G. Emery, was Washington's mayor from 1870 to 1871 when the mayor form of government was abolished here in favor of a territorial governor. The present commission form of government was established in 1874.

Her father, a stonemason, who moved to Washington in 1842, cut and laid the cornerstone for the extension of the Capitol and cut and laid the cornestone of Washington Mounment in 1848. He helped also to restore the White House for occupancy of President Pierce.

His town house at 207 I st. nw., where Mrs. Hannay died, was built originally for Vice President John C. Breckinridge.

A lifelong resident of Washington, Mrs. Hannay was active in numerous patriotic and civic groups here.

She was national treasurer of the Daughters of the Founders and Patriots Society of America for 18 years and was a charter member of both the National Chapter and Our Flag Chapter of the Daughters of the American Revolution. She also was a member of the Order of the Crown and of the Washington Club and of Metropolitan Memorial Methodist Church.

Besides her husband, she is survived by two nieces, Mrs. Charles Parks of St. Petersburg, Fla., and Mrs. Horace Laird of Norfolk, Va., and a number of grand nieces and nephews.

Mrs. Julian Dies; Wife of Treasurer

Mrs. W. A. Julian, 80, wife of the Treasurer of the United States, died yesterday at her home in Cincinnati.

Mr. Julian, who arrived there this morning from Washington, said she had been ill for several months, the Associated Press reported.

Daughter of a one-time mayor of Cincinnati, the former Gertrude Means took an active part in civic work there before her husband's Government appointment in 1933. She was particularly active in the Society for Prevention of Cruelty to Animals and in various garden clubs.

Mrs. Julian reputedly would often stop her car to berate a horse beater, or to pick up a lost dog and spend hours trying to locate a home for it.

Mr. and Mrs. Julian were in the center of social and musical circles of their home city. Childless, they particularly enjoyed entertaining young people and visiting college glee clubs. They were among supporters of the Cincinnati Symphony Orchestra, the annual May festival and other musical events.

Henry S. Wood Funeral Set For Monday

Funeral services for Henry S. Wood, 60, an accountant at the Government Accounting Office, who died Friday at his home, 2044 37th st. nw., will be held at 10 a.m. Monday at the St. James Episcopal Church, 222 8th st. ne. Burial will be in Rock Creek Cemetery.

Mr. Wood, who died of cancer, became too ill to work three months ago. He had been at the GAO since 1941.

A native of Washington he attended public schools here. He worked as an accountant for the Home Owners Loan Corp. from 1934 until he began work for the GAO.

Active in Masonic affairs, he was a member of the Centennial Lodge, No. 174, at Upper Marlboro, Md., was past Junior Grand Warden of the Grand Lodge of Maryland, and was Junior Grand Inspector of the State's Grand Lodge at the time of his death.

In 1912 he won the swimming championship of the District which he kept for three consecutive years.

He is survived by his wife, Mrs. Bessie G. Wood, of the 37th street address, a son, George B. Wood, 2409 Good Hope rd. se.; a daughter, Miss Mary Louise Wood, Philadelphia, and one grandson, George B. Wood, jr.

Monday Rites Scheduled For Mrs. Seay

Mass will be said for Mrs. Margaret Gaddis Seay, 35, a clerk in the District Water Department, at 9:30 a. m. Monday at the Blessed Sacrament Church, Chevy Chase Circle. Burial will be in Glenwood Cemetery.

Mrs. Seay

Mrs. Seay died Friday at Georgetown University Hospital of pneumonia.

She was born in Washington and was graduated from Western High School. During World War II she worked with the Victory Garden program and was chairman of a Red Cross flower and garden committee.

She lived at the home of her father, LeRoy Gaddis, 5308 Reno rd. nw., who survives her. She also leaves a daughter, Margaret Jean of the Reno rd. address. Her mother died in June, 1948.

Mrs. Seay's former husband, Harry de Ruiz Seay, lives in Wayne, Mich.

Mrs. Charlotte M. Ruff

Mrs. Charlotte M. Ruff, 80, died yesterday at the home of her daughter, Mrs. Frank S. Pohanka, at Burnt Mills Hills, Silver Spring, Md.

Mrs. Ruff had been ill since she suffered a stroke in November.

Born in New York City, she came to live with her daughter in Silver Spring ten years ago following the death of her husband, Joseph F. Ruff.

She was active in the work for the Florence Crittenton Home in Washington and was a member of the Eastern Star and the Trinity Episcopal Church, Takoma Park, D. C.

Besides her daughter she is survived by four sons, Joseph, of Dallas, Tex., Charles, of Lakeside, Fla., Theodore of Massapeaqua, Long Island, N. Y., and Paul Ruff of Meadow Wood dr., Silver Spring, Md.

Also, a sister, Mrs. Stephen Housman of New York City, four grandchildren and five great-grandchildren.

Services will be held Monday at 3 p. m. at the Little Chapel in Fort Lincoln Cemetery. Burial will be private.

Mrs. Hogan Dies; Requiem Mass Monday

Mrs. Mary Adair Hogan, 71 widow of Frank J. Hogan, one time American Bar Association president, died yesterday at her home, 2320 Massachusetts ave. nw. Mrs. Hogan had been ill with cancer for more than a year.

A native of Columbus, Ga., Mrs. Hogan attended schools there be-before her marriage to Mr. Hogan in Savannah, Ga., in 1899. The couple had met while Mr. Hogan was working for the War Department in Georgia. Her husband died in 1944.

Mrs. Hogan had lived in Washington for the past 48 years, but had made frequent visits to her summer home in Littleton, N. H. and to her daughter, Mrs. John W Guider of that city.

She is survived by Mrs. Guider and three grandchildren, Miss Elizabeth Hogan Guider and Frank Hogan Guider, both of Littleton, and Mrs. Edward B. Williams, 1530 16th st. nw.

Requiem mass will be said in the Church of St. Thomas the Apostle Monday at 10 a. m. Burial will be in Mount Olivet Cemetery.

Col. Albert W. Stevens

Redwood City, Calif., March 26 (AP).—Lt. Col. Albert William Stevens, 63, holder of the world's record for stratosphere balloon free flight, died today.

Col. Stevens set the world record for lighter than air flight when he reached the height of 72,395 feet on Armistice Day, 1935, at Rapid City, S. D. He was accompanied by Capt. Orvil Anderson.

They were in the air for eight hours and 13 minutes.

In World War II, Col. Stevens was an aerial observer over the German lines.

Dr. W. Halsey Barker

Baltimore, March 26 (AP).—Dr. W. Halsey Barker, 42-year-old assistant dean of Johns Hopkins University medical school, died today after a two months' illness. He had been a patient at Johns Hopkins Hospital.

A native of Baltimore, Dr. Barker had served as assistant dean since 1938. He specialized in internal medicine.

Johnny Mills

Memphis, Tenn., March 26 (AP).—Johnny Mills, 80-year-old Beale Street Negro known as the Barbecue King, died last night.

He was as much a part of Beale Street as zoot suits, yellow dresses and the sound of juke boxes. The tangy odor of barbecue completed the picture.

Jack Kapp

New York, March 26 (AP).—Jack Kapp, 47, president and founder of Decca Records, Inc., died last night.

Mrs. Swigart Is Dead at 75; Rites Monday

Mrs. Rebecca Swigart, 75, wife of Jesse E. Swigart, one-time assistant director of the Bureau of Engraving and Printing, died at 1 a. m. yesterday at Suburban Hospital after a month's illness.

Mrs. Swigart, who was active here in many community and women's groups, had lived nearly 50 years at 327 Essex st., Chevy Chase, Md. She was a member of the women's board of the Montgomery County Hospital, a founder of the Somerset Women's Club and a member of the Chevy Chase Women's Club.

Although she was born in Philadelphia, her parents had a residence in Georgetown at the time. She was graduated from Central High School here in 1891 and spent virtually her entire life in the Washington area. Her maiden name was Rebecca Shanks Daw.

She is survived by three daughters, Dr. Margaret Swigart Neubauer of Monterey, Calif.; Mrs. W. K. Harrill of New York City, and Mrs. Laurie F. Hess of Fort Jackson, S. C., and by four grandchildren and one great-grandson.

Funeral services will be held at the Chevy Chase Presbyterian Church, Chevy Chase Circle, at 2 p. m. Monday, with burial private at Oak Hill Cemetery.

Dr. Wilford A. Councill

Palm Beach, Fla., March 26 (AP). Dr. Wilford A. Hall Councill, 58, of Baltimore's Johns Hopkins Hospital staff, died of a heart attack today as he emerged from the ocean after a swim.

He had attended the Southeastern session, American Urological Association, at Boca Raton with a son, Dr. Wilford A. Hall Councill, jr., also of Baltimore.

Walter W. Chase

Encinitas, Calif., March 26 (AP).—Walter W. Chase, 64, retired St. Paul newspaper editor, died here today.

Card of Thanks

McCARTHY, ELIZABETH M. The family of the late ELIZABETH M. McCARTHY wish to express their thanks to her many relatives and friends for the beautiful expression of sympathy in this, our hour of bereavement. THE FAMILY.

Died

BINGMAN, ELIZABETH. On Saturday, March 26, 1949, at her residence, 3801 17th pl. ne., ELIZABETH BINGMAN, beloved wife of the late John F. Bingman, mother of Mrs. Helen B. Meeds, Langley, Va., and Miss Margaret Bingman of Washington, D. C.; sister of William E. Batchelder, Birmingham, Ala. Remains resting at the S. H. Hines Co. Funeral Home, 2901 14th st. nw. Notice of funeral later.

BROWN, RUSSEL L. On Friday, March 25, 1949, at Mount Alto Hospital, RUSSEL L. BROWN of 3804 Benton st. nw., beloved husband of Myrtle B. Brown and stepfather of Mrs. Frank A. Tyler, jr., and brother of Mrs. August Priebe, Mrs. Herman Priebe, Nolan, Marshall, Dewy, Edgar and Carlton Brown. Remains resting at the Bethesda-Chevy Chase Funeral Home of Robert A. Pumphrey, Bethesda, Md., where services will be held on Monday, March 28, at 2 p. m. Interment Fort Lincoln Cemetery.

DAVIS, IDA M. On Thursday, March 24, 1949, at her residence, 1220 11th st. nw., IDA M. DAVIS. Services at the Chambers Funeral Home, 1400 Chapin st. nw., Monday, March 28, at 9:30 a. m. Interment Washington National Cemetery.

DAY, SIDNEY W. On Friday, March 25, 1949, at his residence, 5620 Livingston rd. se., SIDNEY W. DAY, the beloved husband of Ruby P. Day and father of Russell W., Walter E., Robert F., Ernest J. and Earl C. Day, Mabel Cousins, Irval Rosch and Elsie E. Anderson. Services at Chambers Funeral Home, 517 11th st. se., on Tuesday, March 29, at 2:30 p. m. Interment Cedar Hill Cemetery.

GERNER, LOUISA E. On Thursday, March 24, 1949, LOUISA E. GERNER, beloved wife of the late Charles E. Gerner and mother of Frieda W., Charles H. and Ernest R. Gerner, and sister of Ida J. Lang. Funeral from W. W. Deal Funeral Home, 4812 Georgia ave. nw., on Monday, March 28, at 2:30 p. m. Relatives and friends invited. Interment Rock Creek Cemetery.

HANNAY, MARY A. On Saturday, March 26, 1949, at her residence, 207 Eye st. nw., MARY A. HANNAY, wife of William M. Hannay and daughter of the late Matthew G. Emery and aunt of Hazel Cox Parks of St. Petersburg, Fla., and Mrs. Horace Ladd of Norfolk, Va. Mrs. Hannay was the aunt of the late Emery Cox of Norfolk, Va., and the late Theodore F. Cox of Williamsburg, Va. Notice of services later.

HARRINGTON, JOHN H. On Thursday, March 24, 1949, at Grace Hospital, Richmond, Va., JOHN H. HARRINGTON, of 4018 21st st. ne., beloved husband of Elizabeth L. Harrington (nee Chichester) and father of Dr. John F. Harrington, Mary P. Callahan and Dorothy N. Jaccard of San Antonio, Tex. Remains may be viewed after 12 noon, Saturday, March 26. Funeral from the above residence on Monday, March 28, at 9:30 a. m. High requiem mass at St. Anthony's Church at 10 a. m. Interment Presbyterian Cemetery, Alexandria, Va. Relatives and friends invited. (Alexandria, Va., papers please copy.)

HODGSON, WILLIAM THEODORE. On Friday, March 25, 1949, at his residence, 1621 Douglas st. ne., WILLIAM THEODORE HODGSON, the beloved husband of Ella A. Hodgson, father of Myrtle L. Richardson, Ruby M. Wilson, F. Barton and W. Wendell Hodgson. Remains resting at the above residence until Monday, March 28, at 11:30 a. m. Services at Groves Baptist Church, Orlean, Va., at 3 p. m. Interment in Orlean Cemetery, Orlean, Va. Services by Chambers.

HOGAN, MARY A. On Friday, March 25, 1949, at her residence 2320 Massachusetts ave. nw., MARY A. HOGAN, wife of the late Frank J. Hogan, and mother of Mrs. John W. Guider. Body resting at Gawler's Chapel, 1756 Pennsylvania ave. nw., where services for the family will be held on Monday, March 28, at 9:30 a. m. Mass will be offered at St. Thomas Apostle Church, Woodley rd. at 27th st. nw., at 10 a. m. Interment private, Mount Olivet Cemetery.

HUTCHINSON, MARY AGNES. On Thursday, March 24, 1949, at her home, Landover, Md., MARY AGNES HUTCHINSON, beloved wife of the late James Henry Hutchinson and mother of Mrs. William H., Walter R., Emory R. and James E. Hutchinson, Mrs. Lillie May Windsor, Mrs. Mary Estelle Hutchinson, Mrs. Edith V. Farall. Friends are invited to call at Ritchie Brothers Funeral Home, Upper Marlboro, Md., where services will be held on Monday, March 28, at 2 p. m. Interment Forestville Epiphany Cemetery.

KATZ, BESSIE. Suddenly, on Friday, March 25, 1949, at her home in Rockville, Md., BESSIE KATZ, beloved wife of Isaac Katz, devoted mother of Mrs. Sylvia Sacks of Paterson, N. J., and Mrs. Freda Levine of Brooklyn, N. Y. Service and interment will be in Camden, N. J. Arrangements by the Goldberg Funeral Home, 4217 9th st. nw.

KENNEDY, CATHERINE A. On Thursday, March 24, 1949, at the residence of her daughter, 6112 Western ave., Chevy Chase, Md., CATHERINE A. KENNEDY, beloved mother of Mrs. John F. Greaney of Chevy Chase, Md., and Mrs. Hiram W. Taylor of Peekskill, N. Y. Services and interment on Monday, March 28, at Newburgh, N. Y.

LEE, HARRY J. On Friday, March 25, 1949 at his home, 4833 West Lane, Bethesda, Md., HARRY J. LEE, beloved husband of Marjorie B. Lee. Remains resting at the Bethesda Chevy Chase Funeral Home of Robert A. Pumphrey, Bethesda, Md., where funeral services will be held Sunday, March 27 at 1:30 p. m. Interment Hanover, N. H.

LI CALZI, Sgt. FRANK ERNEST (USA). On July 24, 1945, on Okinawa, FRANK ERNEST LI CALZI, beloved son of Mr. and Mrs. S. Li Calzi of Washington, D. C. Graveside services at Arlington National Cemetery on Wednesday, March 30, 1949. Relatives and friends invited at 2 p. m.

LINDSTROM, MATHILDA LOUISA. On Friday, March 25, 1949, at her residence, 2217 Shannon pl. se., MATHILDA LOUISA LINDSTROM, beloved wife of Albert Lindstrom, mother of Mrs. Mildred Holmes, grandmother of Frank M. Holmes, jr., and sister of Mrs. Minnie Train, Mrs. Selma Munson, Mrs. Mary Jacobson, Mrs. Ellen Undeck and Mrs. Agnes Foley. Funeral from the Simmons Bros. Funeral Home, 2007 Nichols ave. se., on Tuesday, March 29, at 2 p. m. Interment Cedar Hill Cemetery. Remains may be viewed after 12 noon Sunday.

MALLORY, HERBERT C., COL., United States Army retired. On Friday, March 25, 1949, at Walter Reed Hospital, Col. Herbert C. Mallory, beloved husband of Mrs. Eva W. Mallory, and father of Capt. Barton J. Mallory. Friends may call at the Wastler Funeral Home, 301 E. Capitol st., until 10 p. m. Monday. Funeral services will be held in Fort Myer Chapel, on Tuesday, March 29, at 9 a. m. Friends invited. Interment Arlington National Cemetery.

MILES, ULAH MAY. On Saturday, March 26, 1949, at her home, Cedar Grove, Md., ULAH MAY MILES, age 64, wife of Jesse A. Miles and mother of Ella Bosley and Ralph A. Miles, 2 grandchildren, 4 brothers, J. Harney, Emory, William E. and Howard Suddath. Mrs. Miles rests at the Roy W. Barber Funeral Home, Laytonsville, Md. Funeral services on Monday, March 28, at 2 p. m. at Salem Methodist Church. Cedar Grove, Md. Interment church cemetery.

MOTLEY, RAWLEY T. On Thursday, March 24, 1949, at his residence, 311 Kentucky ave. se., RAWLEY T. MOTLEY, beloved husband of Eva H. Motley, father of Edith Motley Purvis and grandfather of William Rawley Purvis; brother of Hettie Kuhn of Columbus, Ohio; Mrs. Bernice Garrow of Hopewell, Va. Services at the Chambers Funeral Home, 517 11th st. se., Monday, March 28, at 1 p. m. Interment Cedar Hill Cemetery.

NALLEY, HARRY WILMER, Jr. On Saturday March 26, 1949, at his residence, 3063 Oliver st. nw., HARRY WILMER NALLEY, jr., Beloved husband of Thelma Bishop Nalley, father of Sandra Kay Nalley, brother of Lillian Marie Nalley, both of Washington, D. C. Services at the S. H. Hines Co. Funeral Home, 2901 14th st. nw., on Monday, March 28, at 3 p. m. Interment Congressional Cemetery.

NEVILLE, MARGARET R. On Friday, March 25, 1949, at Suburban Hospital, MARGARET R. NEVILLE of 7019 Georgia ave. nw., beloved wife of William P. Neville. Services at the S. H. Hines Co. Funeral Home, 2901 14th st. nw., on Monday, March 28, at 2 p. m. Interment Fort Lincoln Cemetery.

NOLAND, AMANDA FRANCES. On Friday, March 25, 1949, at her residence, 1201 N st. nw., AMANDA FRANCES NOLAND, beloved mother of Miss Jessie L. Belding and sister of Mrs. Anna Steele and Mrs. Mary E. Lewis of Indianapolis, Ind. Services at the Chambers Funeral Home, 1400 Chapin st. nw., Monday, March 28, at 2 p. m. Interment Washington National Cemetery.

PARSONS, HENRIETTA P. Suddenly, on Friday, March 25, 1949, at the home of her daughter, Mrs. Samuel H. Crittenden, jr., of 402 Little Falls rd., Falls Church, Va., HENRIETTA P. PARSONS, wife of the late J. W. F. Parsons, formerly of Franklin Park, Mass., and mother of John H. and James W. Parsons of Boston, Mass., and Frederick H. Parsons of Snyder, N. Y. Funeral services from the Falls Church, Falls Church, Va., on Monday, March 28, at 2 p. m. Interment private. The family requests that no flowers be sent, but friends may make donations to the American Heart Association. (Boston Herald please copy.)

PETERSON, JOHN BEVILL. On Thursday, March 24, 1949, JOHN BEVILL PETERSON of 7118 Overhill rd., Bethesda, Md., beloved husband of Ruth L. Peterson and father of John B., jr., and Robert L. Peterson, son of Mrs. Louis B. Peterson, Brooksville, Miss., and brother of Mrs. B. B. Brandt, Raleigh, N. C., and Mr. W. W. Peterson, Cincinnati, Ohio. Remains resting at the Bethesda Chevy Chase Funeral Home of Robert A. Pumphrey, Bethesda, Md. Services Monday, March 28, 9 a. m. at Fort Myer Chapel, Fort Myer, Va. Interment Arlington National Cemetery.

PIERSON, EDYTHE C. On Tuesday, March 22, 1949, at Braham, Minn., EDYTHE C. PIERSON, beloved wife of Victor E. Pierson, sister of Mrs. Blanche C. Smith and James W. McElfresh and aunt of William A. Smith, jr. Remains will rest at the W. K. Huntemann Funeral Home, 5732 Georgia ave. nw., after 10 a. m. Sunday, March 27. Notice of funeral later.

ROMANO, STELLA. On Friday, March 25, 1949, at her residence, 1108 Oates st. n.e., STELLA ROMANO (nee Losacco), beloved wife of John Romano and mother of Mrs. Rose Panzone, Nick Romano, Mrs. Grace Caparrotti and Mrs. Josephine Nataloni. Funeral from the Timothy Hanlon Funeral Home, 641 H st. ne., Tuesday, March 29, at 8:30 a. m. High requiem mass at Holy Name Church at 9 a. m. Intombment Fort Lincoln Mausoleum. Relatives and friends are invited.

RUFF, CHARLOTTE M. On Saturday, March 26, 1949, at her home, Burnt Mills Hills, Silver Spring, Md., CHARLOTTE M. RUFF, wife of the late Joseph Frank Ruff, formerly of 1728 149th st., White Stone, Long Island, New York, and mother of Mrs. Frank Pohanka and Mrs. Stephen Hausman and Joseph, Charles, Theodore and Paul Ruff. Mrs. Ruff rests at the Warner E. Pumphrey Funeral Home, 8434 Georgia ave., Silver Spring, Md., until Monday, March 28, at 2:15 p. m., thence to the Little Church at Fort Lincoln, where services will be held at 3 p. m. Interment private.

SEAY, MARGARET GADDIS. On Friday, March 25, 1949, at Georgetown University Hospital, MARGARET GADDIS SEAY, of 5308 Reno rd., beloved mother of Margaret Gene Seay, daughter of Leroy and the late Josephine H. Gaddis and sister of Mrs. George D. Sudduth and Leroy J. Gaddis. Services at the Chevy Chase Funeral Home, 5101 Wisconsin ave. nw., on Monday, March 28, at 9 a. m.; thence to the Shrine of the Blessed Sacrament Church, Western ave. and Queseda st. nw., where mass will be offered at 9:30 a. m. Interment Glenwood Cemetery.

STEELMAN, LILLIE B. On Saturday, March 26, 1949, LILLIE B. STEELMAN beloved wife of the late Charles E. C. Steelman and mother of Mrs. William H. Davis of Los Angeles, Calif; Mrs. Ralph P. Deetz of Atlantic City, N. J.; Mrs. Albert Dunlap of Washington, D. C., and Eugene Steelman of Stewart, Fla. Friends are invited to call at the W. W. Deal Funeral Home, 4812 Georgia ave. nw. Notice of funeral later.

SWIGART, REBECCA DAW. On Saturday, March 26, 1949, REBECCA DAW SWIGART of 327 Essex st., Chevy Chase, Md., wife of the late Jesse E. Swigart and mother of Dr. Margaret Neubauer, Mrs. W. K. Harrill and Mrs. Laurie F. Hess. Mrs. Swigart is resting at the Chevy Chase Funeral home, 5101 Wisconsin ave. nw. Funeral services at the Chevy Chase Presbyterian Church, Chevy Chase Circle, on Monday, March 28, at 2 p. m. Interment private at Oak Hill Cemetery.

TAYLOR, MARY DE JARNETTE. On Friday, March 25, 1949, at Emergency Hospital, MARY DE JARNETTE TAYLOR of 1828 Kenyon st. nw., beloved wife of the late Dr. Alfred Ernest Taylor and sister of Mrs. Albert O'Neale of Dallas, Tex. Remains resting at the Birch Funeral Home, 3034 M st. nw., where services will be held on Monday, March 28, at 2 p. m. Interment at Macon, Ga., on Tuesday, March 29, at 2 p. m., in charge of Hart's Mortuary.

TOLSON, MORSELL. On Friday, March 25, 1949, at the John Dickson Home, 5000 14th st. nw., MORSELL TOLSON. Remains resting at the S. H. Hines Co. Funeral Home, 2901 14th st. nw. Services at the S. H. Hines Co. Funeral Home, 2901 14th st. nw., on Tuesday, March 29, at 1 p. m. Interment Congressional Cemetery.

WANAMAKER, ELLEN F. On Thursday, March 24, 1949, at the Masonic and Eastern Star Home, 6000 New Hampshire ave. ne., ELLEN F. WANAMAKER. Survived by a niece, Mrs. F. A. Millott, nephew, Cucien F. Powell, and one grandniece, Mrs. Henry L. Clark. Services at the S. H. Hines Co. Funeral Home, 2901 14th st. nw., on Monday, March 28, at 10 a. m. Interment Congressional Cemetery.

WEBSTER, JESSIE M. On Friday, March 25, 1949, at the home of her cousin, Mrs. Mary Mudd McCrorken of Townshend, Md., JESSIE M. WEBSTER, beloved daughter of the late William A. and Catharine Ferguson Webster. Funeral services on Monday, March 28, at the home of her niece, Mrs. Roy W. Trince, 3172 18th st. nw. at 2 p. m. Interment Glenwood Cemetery.

WEINER, MOLLIE. On Friday, March 25, 1949, MOLLIE WEINER of 4605 25th st., Mount Rainier, Md., beloved wife of Bernard Weiner, mother of Wendel and Earl Weiner. She also is survived by one brother, Edward Smolen. Funeral services at the Bernard Danzansky & Son Funeral Home, 3501 14th st. nw., on Sunday, March 27, at 11 a. m. Interment B'nai Israel Cemetery. (Philadelphia, Pa., papers please copy.)

WHITNEY, LIEUT. COL. HAROLD W., USMC (Retired). At his home, 125 Walsh rd., Lansdowne, Pa., LIEUT. COL. HAROLD W. WHITNEY, USMC (Retired), on Thursday March 24, 1949. He is survived by his wife, Sally Whitney; daughter Barbara, and son John Whitney; three sisters and one brother. Funeral services at the Fort Myer Chapel on Wednesday, March 30, at 3 p. m. Interment Arlington National Cemetery.

WINTERS, WILLA V. On Friday, March 25, 1949, at Doctors Hospital, WILLA V. WINTERS, of 2119 F st. nw., sister of Dr. V. D. Winters of St. Joseph, Mo., and cousin of Mrs. Ima Lovell of St. Louis, Mo. Services at the S. H. Hines Co. Funeral Home, 2901 14th st. nw., on Sunday, March 27, at 3:30 p. m. Interment private.

WOOD, HENRY STEVENS. On Friday, March 25, 1949, at his residence, 2044 37th st. nw., HENRY STEVENS WOOD, husband of Bessie M. Wood, and father of George B. Wood and brother of Mary Louise Wood. Friends may call at Gawler's Chapel, 1756 Pennsylvania ave. nw. Services will be held at St. James Episcopal Church, 222 8th st. ne., on Monday, March 28, at 10 a. m. Interment Rock Creek Cemetery.

—DEATHS—

Announcements of Services by Chambers

Deceased	Undertaker
Davis, Ida M.	W. W. Chambers Co.
Motley, Rawley T.	W. W. Chambers Co.
Dampman, Allen A.	W. W. Chambers Co.
Carr, Leo Jennings	W. W. Chambers Co.
Noland, Amanda Frances	W. W. Chambers Co.
Hodgson, William Theodore	W. W. Chambers Co.
Day, Sidney W.	W. W. Chambers Co.
Daugherty, Floyd Norton	W. W. Chambers Co.
Minor, Paul Melvin Lt. Comdr., U.S.N.	W. W. Chambers Co.

Cemetery Lots

HALF OFF FOR CASH! California residence necessitates sale valuable cemetery lots, National Memorial Park, at half current prices. Communicate W. Willard, owner, 670¾ North Wilton Pl., Hollywood 4, Calif.

FUNERAL DESIGNS 2

GEO. C. SHAFFER
Expressive Floral Tributes. Modern prices. Open evenings and Sundays.
900 14th St. N.W. NA. 0106.

GUDE BROS. CO., Florist
1212 F ST. N.W. NA. 4276.

FUNERAL DIRECTORS 3

J. WILLIAM LEE'S SONS CO.
CREMATORIUM
FUNERAL DIRECTORS
4th St. and Mass. Ave. N.E. LI. 5200

Man Trying To Stop Row Fatally Hurt

A 46-year-old man died of injuries last night suffered when he attempted to halt an argument between his daughter and her estranged husband, police reported.

The victim, James E. McKeever, of 904 Hamilton st. nw., fell to the ground in an altercation with his son-in-law, Robert Franklin Kelley, 24, of 1412 Decatur st. nw., which had progressed from his front porch to the street, they said. He was pronounced dead at Freedmen's Hospital.

Police said McKeever attempted to intercede in the argument between his daughter, Mrs. Patricia Ann Kelley, 21, who was staying at his home, and Kelley on the porch.

Kelley was held by police for action of the coroner.

Art Exhibit Seen by 3000 At Corcoran

Nearly 3000 persons packed the Corcoran Gallery of Art last night to view the twenty-first biennial exhibition of contemporary American oil paintings.

At the invitation opening of the exhibit, Corcoran Thom, president of the gallery's board of trustees, presented prizes to four artists whose works were chosen as the most outstanding among the 187 entries.

First honors, the W. A. Clark prize ($2000) and the Corcoran Gold Medal, were awarded to Eric Isenburger, 46-year-old New York artist, for his canvas, "Romantic figure."

The exhibit will be open to the general public today from 2 to 5 p. m. and on weekdays, 10 a. m. to 4:30 p. m. The exhibit will close May 8.

(Critics Report, Section 3, Page 5)

3 Senators to Air Pay Views Today

"Higher Pay for Top-Level Government Jobs," will be discussed by three United States Senators on the "People's Platform" radio program 11:15 a. m. today on Station WTOP.

The Senators who will debate the problem of recruiting high caliber executives to administer the increased Government services and regulatory bodies are Robert S. Kerr (D., Okla.), J. Allen Frear, jr. (D., Del.), and Ralph E. Flanders (R., Vt). The latter two are members of the Post Office and Civil Service Committee.

Woman Juror Reneges After Vote to Convict

Zanesville, Ohio, March 26 (AP). Mrs. Kathleen Nethers, a member of the jury that convicted Alfred Ferrell of the first degree murder of his mother, yesterday signed a statement she was not convinced of Ferrell's guilt.

She said she voted guilty so the jury would be dismissed and another jury member, Mrs. Willis Oliver, who was ill could go home.

The statement was filed in support of Ferrell's appeal for a new trial.

John I. Maher Services to Be In New York

John I. Maher, 75, retired income tax agent for the Bureau of Internal Revenue, died Thursday in Emergency Hospital following a short illness.

Mr. Maher retired in 1943 after 25 years service in Washington, Miami and New York offices of the bureau.

A native of Trenton, N. J., he was educated in parochial schools and the Spencerian Business College there. One of 10 children, he survived his seven brothers and two sisters.

He came to Washington in 1918 to accept a post with the Bureau of Internal Revenue. With his wife, the former Etta Schuette of New York, he resided at 5312 R st., Coral Hills, Md.

In addition to his wife, Mr. Maher is survived by two daughters, Mrs. E. Warren Turton and Miss Rose E. Maher of Washington, and two grandchildren.

Funeral services and burial will be in New York Monday.

Navy Will Add New Cruiser to Fleet, April 4

The Navy will add another new ship to its fleet on April 4, when the cruiser Roanoke is commissioned at the Philadelphia Navy Yard.

The Roanoke is the first of two "Worcester class" large light cruisers. Actually, Worcester vessels are "light" only because of the caliber of their guns. Their 14,700-ton displacement equals that of bigger-gunned heavies.

The Roanoke will carry 12 6-inch guns in six turrets. The dual purpose weapons, for use against either surface or air targets, will be of the new automatic type, giving a high rate of fire.

Primary purpose of this type of cruiser is to provide cover for planes and their aircraft carriers about which modern naval task forces are built. The big hulled Roanoke will be able to maintain the speed of carriers in seas which would slow destroyers or smaller cruisers.

New Guide Is Issued By National Archives

A 700-page guide to National Archives records has been published to aid Government officials, scholars and students in use of archives materials.

The book was prepared under the supervision of Dr. Philip M. Hamer, director of records control, by Dr. Guy A. Lee, Mrs. Marion Rice Andersen and Miss Virginia E. Massey. It replaces a guide issued in 1940. The new guide may be purchased from the Government Printing Office for $2.50.

Woodside Park Social

Woodside Park Civic Association of Silver Spring, Md., will hold its annual spring social today from 5 until 7 p. m. at the home of Mr. and Mrs. J. Louis Monarch, 9104 Alton pkwy. Residents of Woodside Park will be welcomed, Dr. Charles A. Weigel, president, said.

Women's Chapter Of Izaak Walton League Chartered

The first women's chapter of the Izaak Walton League in Montgomery County was organized last night with installation of officers and presentation of its charter at the clubhouse of the Takoma Park-Silver Spring Chapter, near Colesville, Md.

Dr. William B. Holton, chairman of the league's national executive board, presented the charter. Officers of the men's chapter, headed by G. M. Van Hoesen, president, conducted the installation.

Mrs. Leslie Mason, 23 Darwin ave., Takoma Park, is president; Mrs. Bertha Kurswidas, first vice president; Mrs. H. G. J. Arnold, second vice president; Mrs. Katherine Nierle is secretary and Mrs. Marie Briggs is treasurer.

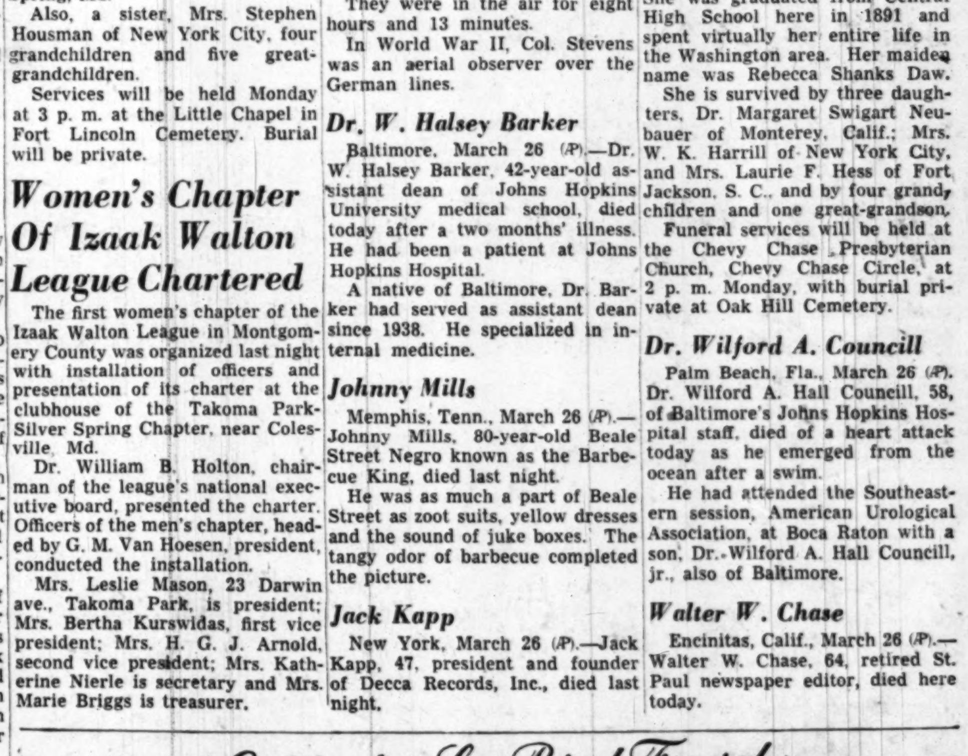

Inventor Claims Invisibility Defense

Munich, Germany, March 26 (U.P.).

Could be the first paragraph is there all right, but you just don't see it. Invisible colors, you know, like the whistle which a dog can hear but you can't.

A scientist here in Munich says it may be the answer to the atom bomb; invisible factories and invisible men.

"How can you bomb what you can't see?" he asked.

His name is Rudolph Schuster. He is 58 years old and you can see him plain as anything.

"I have transferred the thesis of the inaudible dog whistle to the optical secter with the result that dogs, cats and human beings are not able to see anything," he said.

Schuster didn't say how he had accomplished this. He may have explained it, of course, but if he did it was inaudible.

He means, however, that there are colors which the eye cannot perceive just as there are sounds which the ear cannot hear.

Apple Blossom Princesses

MISS EAGLE MISS KIRACOFE MISS TAFT

Three more princesses chosen for the queen's court in the Apple Blossom Festival at Winchester, Va., are Guinever Eagle, 19, student at the Potomac State School, Keyser, W. Va.; Nancy Kiracofe, 17, of Handly School, Winchester, and Olivene Taft, 17, of Lexington Park, Md., a student at St. Mary's Seminary, St. Marys City, Md. The festival is scheduled April 28 and 29

Ohioan Boomed for Alexandria Post

The vacancy that has existed for six months in the post of Alexandria health officer soon may be filled, it was indicated yesterday.

City Manager Robert S. Marshall, jr., announced that Dr. T. F. McGough of New Philadelphia, Ohio, has agreed to accept the position if the salary is increased from $8000 to $8500, and with the understanding that a year's satisfactory service will bring another increase.

Marshall said he will recommend the appointment to the city council.

McGough, 39 years old, was recommended by the Virginia State Board of Health. He is health commissioner of Tuscarawas County General Health District in Ohio, Marshall said.

MONEY
When You Need It!

IMMEDIATE LOANS AT STRICTLY LEGAL RATES —NO EXTRAS OF ANY SORT.

BORROW A LITTLE OR A LOT ON JEWELRY OR OTHER VALUABLES.

Established 1895

THE ONLY PAWNBROKER ON A WASHINGTON THOROFARE

LOUIS ABRAHAMS
PAWNBROKER
3225 Rhode Island Ave. N.E. WAtfield 3498

In 12 Seconds The Sailfish Can Streak Through ½ Of A Mile Of Water ...But In Only

TWO SECONDS

Bayer Aspirin Is Ready To Go To Work!

MAKE THIS TEST!
To actually see how fast it's ready to go to work, drop a Bayer Aspirin in a glass of water and time its disintegrating speed. What happens in the glass, happens in your stomach.

Millions use Bayer Aspirin to relieve ordinary headache, because it starts disintegrating with astonishing speed . . . is actually ready to go to work in *two seconds*. And they know this is why Bayer Aspirin brings quick relief.

But important as *fast relief* is when you're in pain, there are also *other* reasons why Bayer Aspirin is the choice of millions.

First, it's remarkably effective. Second, it's wonderfully gentle. In fact, Bayer Aspirin's single active ingredient is *so effective*, doctors regularly prescribe it for pain relief . . . is *so gentle* to the system mothers give it even to small children on their doctors' advice.

So don't experiment with drugs that have not stood the test of time. Do as millions do—use Bayer Aspirin for fast, dependable relief. And when you buy, buy by name. Ask for *Bayer* Aspirin.

*Because no other pain reliever can match its record of use by millions of normal people, without ill effect, one thing you can take with complete confidence is genuine

BAYER ASPIRIN

DRUG—*From Page 1*

Chloromycetin Is Synthesized

tin may now be produced in sufficient quantities to meet all needs by the medical profession.

Dr. Elwood A. Sharp, director of the Parke-Davisd epartment of clinical investigation, revealed the clinical success of chloromycetin against its latest victim, virus pneumonia. Other clinical work now in progress, Dr. Sharp said, includes pitting the drug against many other diseases that do not yield to penicillin.

The history of chloromycetin (pronounced chloro-my-seetin) began three years ago at Yale University. There, Dr. Paul R. Burkholder, research scientist commissioned by the drug firm to search out antibiotic sources, found the microbe-killer in a soil sample from Caracas, Venezuela.

That history jumped dramatically to the Altiplano region of Bolivia, South America, where an American doctor entered the typhus-swept town of Puerto Acosta with a meager quantity of the antibiotic. Sixteen patients were selected from the severely ill, and given the drug on December 6, 1947.

All 16 survived and some were out of bed in 48 hours. Five at the least would have died normally.

Then, in March, 1948, Dr. Joseph Smadel, director of virus research of the U. S. Army Medical Center, asked the drug firm for chloromycetin to try on scrub typhus patients in Malaya, where workers on rubber plantations were dying.

The drug firm scraped up every bit of chloromycetin it could get, 1 pound, and gave it for the drug's second big test. Dr. Theodore Woodward of the University of Maryland and a group of Army scientists went to work with it at Kuala Lumpur, Malaya.

They found that the new drug cured 32 patients with scrub typhus in the amazing time of three days.

It was on this mercy mission that chloromycetin was unwittingly proved effective against typhiod fever. For among the patients some few did not respond the first day of the drug administration. Dr. Woodward found that these patients were not suffering from scrub typhus fever—they had typhoid fever.

Two months later Drs. Woodward, Smadel and M. C. Pincoffs, research scientist of the University of Maryland, tried chloromycetin in 15 cases of Rocky Mountain spotted fever in Baltimore. Symptoms improved uniformly in 24 hours. Temperatures of all dropped to normal in 76 hours.

Chloromycetin was definitely therapeutic; it also was hard to get.

Dr. Harry M. Crooks, jr., Parke-Davis research chemist, was assigned the job of coordinating research to find some means to produce the drug synthetically. John Controulis, company chemist, was given the first job.

Controulis, company officials said, quickly succeeded in working out a practical method of synthesis. But the arrangement of atoms making up the drug was wrong, and the product first isolated was found inactive.

A woman scientist, Dr. Mildred Rebstock, 28, carried on to become the first person to successfully synthesize active chloromycetin. A graduate of North Central College, Ill., she received her Ph.D. in chemistry at the University of Illinois, and had been with the research staff of the company for four years.

Later, Dr. Loren M. Long and Harvey Troutman, staff researchers, worked out a second feasible method of making chloromycetin commercially on a large scale.

Parke-Davis chemists are scheduled to reveal the synthesis formula to the Nation's chemists on Tuesday at the 115th meeting of the American Chemical Society, in San Francisco.

Birthday Party Given for Martin, Senate Custodian

Samuel K. Martin, chief custodian of the Senate, yesterday was tendered a surprise seventy-seventh birthday party by Senators and friends at the Capitol.

Martin, who is rounding out 25 years' service as a Senate employe, was given a radio and a birthday cake.

Martin's birthday party in the office of Joseph C. Duke, Senate sergeant at arms, was attended by Scott Lucas (D., Ill.), Senate majority leader; Dennis Chavez (D., N. Mex.); Leslie Biffle, Secretary of the Senate; J. Mark Trice, minority secretary, and more than 50 Senate employes. Martin lives at 4603 Oliver st., Riverdale, Md.

The party as shared by Miss Dorothy G. Scott, secretary to Felton M. Johnston, Senate majority secretary, who was celebrating her twenty-eighth birthday. She lives at 430 Pershing dr., Silver Spring, Md.

Azalea Expert to Talk

Charles H. Kennedy, azalea culturist and former superintendent of Arlington Cemetery, will speak on "Azaleas—Kinds and Culture" Monday at 8 p. m. before the Takoma Horticultural Club in the Takoma (D. C.) Public Library, Fifth and Cedar sts. nw.

Silver Spring Hospital Bonds to Be Discussed

A proposed $1,500,000 bond issue to erect a hospital in the Silver Spring (Md.) area will be discussed by delegates from 20 citizens associations before the Allied Civic Group of Silver Spring Monday at 8 p. m. in the Liquor Control Board Building, Colesville rd.

Mrs. Howard Kline, chairman of the ACG's legislative committee, will present a report and a resolution. The bill is sponsored by the Silver Spring Hospital Associates, Inc.

NO WAITING AT TRIANGLE
Immediate Service on
AUTO REPAIRS
All Makes of Cars—Factory-Trained Mechanics
BODY AND FENDER REPAIRS
EXPERT PAINTING
Free Estimates—Terms to Suit You
TRIANGLE MOTORS
3010 Rhode Island Avenue N.E. DEcatur 6300

NEW "ROCKET" ENGINE
NOW OFFERED IN A LOWER PRICE RANGE
. . . IN THE NEW OLDSMOBILE "88"

You're Invited to—
SEE AND RIDE IN THE NEW "88"
POHANKA SERVICE, INC.
Downtown Washington
1126 20th Street N.W. EX. 8300
DIRECT FACTORY DEALER—OLDSMOBILE SALES-SERVICE

2 Coast Guard Benefit Shows Scheduled Today

Eddie Arnold and his Hillbilly Jamboree radio show will put on two performances at Constitution Hall at 3 and 8:30 p. m. today for the benefit of the Coast Guard's Inter-Faith Memorial Chapel Fund.

Former heavyweight boxing champion Jack Dempsey and Arthur Lake, the Dagwood Bumstead of the "Blondie" movies, both wartime Coast Guardsmen, will be guest masters of ceremonies.

Sponsored here by the Washington Variety Club, the show will include music by the United States Marine Band.

The program is part of a national drive by the Coast Guard to raise $450,000 in private donations for the construction of a World War II memorial chapel at the Coast Guard Academy at New London, Conn.

Action Promised On White House Job Overseers

President Truman's request for a commission to supervise White House renovation yesterday was assured "immediate consideration" by Congress.

Senator Dennis Chavez (D. N. Mex.), Chairman of the Public Works Committee, said he would act promptly on the suggestion, which was referred to his committee Friday.

Senate Appropriations Committee members expressed concern over award of Executive Mansion contracts last week when they stipulated that most future White House jobs must be let on a competitive basis.

PIANOS for RENT

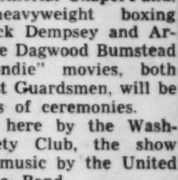

Call REpublic 6212

If you buy later, money paid as rental and delivery charge will be deducted from purchase price. Console and spinet pianos of excellent makes are here for rental. And rental and delivery costs will be deducted from purchase price if you later want to buy.
(maximum rental deduction 6 months)

KITT'S
1330 G Street

FUTURAMIC STYLING! FUTURAMIC DRIVING!

AND NOW FUTURAMIC POWER!

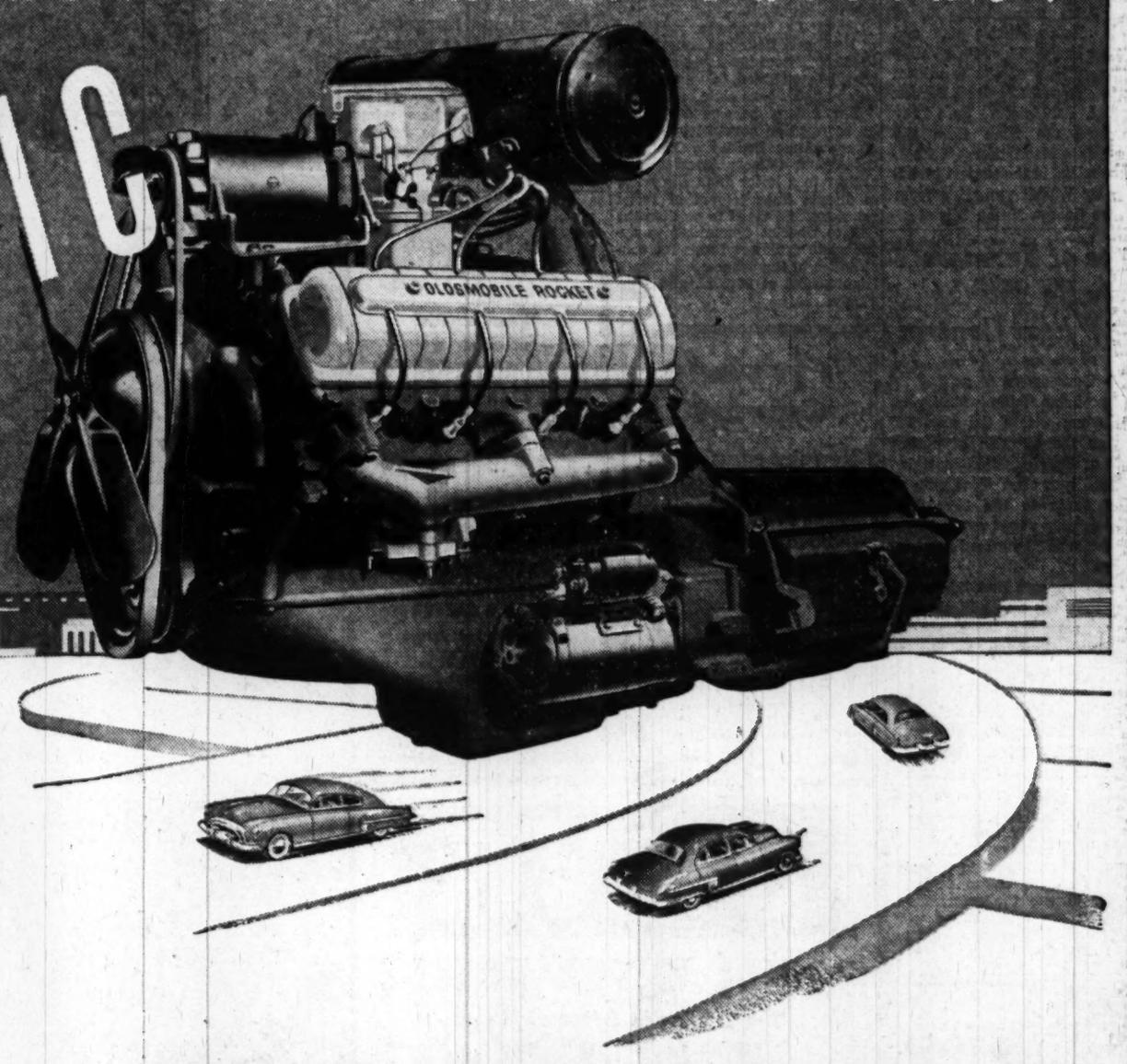

NEW "ROCKET" ENGINE
NOW OFFERED IN A LOWER PRICE RANGE
. . . IN THE NEW OLDSMOBILE "88"

You'll find the motor car headline for '49—under a sleek Futuramic hood! It's Oldsmobile's revolutionary "Rocket" Engine—and no wonder it's news! It combines a new kind of high-compression power with *more* miles per gallon. The "Rocket" is incredibly quiet and smooth—because it's *completely new*, from the crankshaft out. Coupled with the "Rocket," Hydra-Matic Drive provides one smooth, unbroken surge of power through all four forward speeds. Now—Oldsmobile offers this "Rocket" Engine in a new, *lower-priced* Series—*THE FUTURAMIC "88"!* The "88's" brand new Body by Fisher accentuates the sparkle and pep of "Rocket" action. You'll find the "88" nimble and compact, easy to steer and park—yet roomy enough for the family! But words can't do justice to this newest "Rocket" Engine Oldsmobile. You'll have to let the "88" speak for itself—out on the open road!

Oldsmobile's "Rocket" Engine, and GM Hydra-Matic Drive as standard equipment, are also featured in the big, luxurious Series "98."

OLDSMOBILE
"The New Thrill!"

SEE YOUR NEAREST OLDSMOBILE DEALER

POHANKA SERVICE Inc.
1126 20th St. N.W.
Washington, D. C.

ALBER OLDSMOBILE, Inc.
1630 14th St. N.W.
Washington, D. C.

PAUL BROS., Inc.
5220 Wisconsin Ave. N.W.
Washington, D. C.

CAPITOL CADILLAC-OLDSMOBILE CO.
1222 22nd St. N.W.
Washington, D. C.

OLMSTEAD MOTOR CO.
2000 Wilson Blvd.
Arlington, Va.

COMMUNITY MOTORS, Inc.
4800 Hampden Lane
Bethesda, Md.

MANN MOTORS, Inc.
925 Jesup Blair Drive
Silver Spring, Md.

LUSTINE-NICHOLSON MOTOR CO., INC.
5600 Baltimore Ave.
Hyattsville, Md.

ON TELEVISION! OLDS BRINGS THE NEWS! TUNE IN STATION WOIC, CHANNEL 9, 7:30 P.M. TUESDAYS AND THURSDAYS. COURTESY OF YOUR OLDSMOBILE DEALER

5000 Educators Open Conference

Form Long Line Of Quiz-Wisers

The Washington Post

WINNERS — Looking upward you see Jimmy Lester, 8, of 3340 Gunston rd.; Billy Fidler, 9, of 3751 Gunston rd.; Leroy Burrows, 10, of 3526 Gunston rd.; David Hall, 11, of 3652 Gunston rd.; John Richardson, 10, of 3252 Ravensworth pl., and Walter Smyth, 11, of 1004 Valley dr., members of the Quizdown team from Charles Barrett School, Parkfairfax, Va. They defeated the team from the Douglas MacArthur School, Alexandria, in the contest broadcast by WTOP yesterday from the George Mason School

Philadelphia, March 26 (AP).—Brief ceremonies today opened the Eastern regional conference of the American Association of School Administrators. Some 5000 school officials from the Middle Atlantic and New England States are attending.

AASA President Willard E. Goslin, Pasadena, Calif., superintendent of schools, welcomed the visitors and announced briefly the program of meetings which will continue through Wednesday. The theme is "Education and the General Welfare."

Vesper services are scheduled for Sunday afternoon, with a general session Sunday night in Convention Hall. William F. Russell, president of Teachers College, Columbia University, will speak on "How Education Can Work for Peace."

Other speakers on the program for following sessions include Roy E. Larsen, president, Time, Inc.; Allison Davis, professor of education, University of Chicago; and H. B. Bruner, Minneapolis superintendent of schools.

Civic Groups' Parent Body Indorses Hall

The Federation of Civic Associations has ignored, in effect, the mandates of its members bodies in indorsing Woolsey W. Hall for District Commissioner.

The group, meeting in the District Building, indorsed Hall, a former president of the federation and Government clerk, without dissent after prolonged discussion on the motion by Mrs. Velma G. Williams, president of the Pleasant Plains Civic Association. Approximately half of the 50 delegates present Friday evening refrained from voting.

In local action taken previously, those member bodies taking a stand, with one exception, had indorsed Attorney Charles H. Houston. The Lincoln Civic Association had given its support to Incumbent John Russell Young.

Mrs. William, in proposing Hall's name, recalled that the federation had supported him a year ago and called for consistency this year.

Federation President Ernest F Harper left the chair in an attempt to influance the meeting not to indorse any individual. He urged that the body merely "urge the President to appoint a competent Negro. He suggested that a list of names or a single name be forwarded with the recommendation.

Rising in support of Young, Dr. Edward F. Harris, president of the Lincoln group, contended that under Young's tenure Negroes had advanced in positions of responsibility in District offices and that "the man in office has done much for the city."

Bernard C. Chapman, president of Northeast Boundary, questioned the propriety of indorsing Houston, who, he contended, "does not even belong to his area civic body."

The federation also authorized its segregation committee to seek an appointment with the Connecticut Avenue Citizens Association in answer to a letter from the latter to discuss improvement of racial relations, and voted to petition the Senate District Committee to appropriate sufficient funds for construction of the proposed Spingarn High School at 24th st. and Benning rd. ne.

Vote of Farmers May Be Sought On Wheat Control

By The Associated Press

The Government is getting set for a probable Nation-wide farmer referendum within the next 120 days on the question of putting wheat under production controls.

Such controls, if approved, would apply to the 1950 crop. They probably would require a cut of as much as 25 per cent in wheat acreage.

It now appears that this year's prospective big crop will create a surplus requiring Secretary of Agriculture Brannan to put to growers the question of whether they favor rigid marketing quotas to bring supplies back into line with market demands.

Approval by at least two thirds of those voting would be necessary. Marketing quotas have been used for wheat only in one year—1942—since crop control laws were first passed in the early thirties.

Brannan is expected to wait until late in June before deciding whether to call the referendum. But aides are going ahead with plans so as to be ready should he decide that way.

Text of Truman Speech on 'One Great Hour'

Following is the text of President Truman's speech on the "One Great Hour" broadcast

THE words from the Bible that have just been read to us carry a great message. It is one that influenced our fathers deeply, and guided them when they shaped our way of life. As a country, we have long understood that to help the suffering is to serve God.

Through our communities and our governments, as well as through our charities, we have sought to carry out this divine command to aid the hungry, the needy and the sick.

Today, however, the words of the Parable of the Last Judgment have fresh meaning for us.

They make clear our duty toward those millions of people in other countries who have suffered and still suffer the miseries of war, destruction and tyranny.

There are thousands of children in foreign lands who have no memory of their parents, no knowledge of the meaning of the words "home" and "family," and who have forgotten what it feels like to have enough to eat. There are hopeless thousands who wander among shattered towns seeking a place to rest, seeking security and a chance to begin their lives anew. There are many who pray to God only in secret, fearing persecution if they profess their beliefs openly.

It is hard for us to comprehend grief and distress such as this, because we in America are so much more fortunate. Our country has been blessed with material riches. Our homes are secure. We can go to our churches and worship God as we desire. And most important of all, we know that our rights and our dignity as individuals are guaranteed to us under our Constitution.

WE KNOW that we enjoy these great blessings not because of any special merit on our part, but because of the bounty of God. It is to his providence that we owe the richness of our country and our heritage of freedom. Since these good things come to us from Him, we know that we must use them for the good of others in accordance with His will.

Many of those in need and distress throughout the world share these beliefs and ideals with us. To them we should offer not only our aid in physical things, but also the sense of brotherhood in a common cause.

We cannot do this through the channels of Government alone. We must also extend the hand of fellowship through our private organizations and as individuals. In this way we can join with those of kindred faith, and destroy the barriers of distrust and propaganda that divide us from our fellow men.

To the millions in the world who cry in their despair for a new day of freedom and justice, we here in America, out of our strength and by our example, can give hope and comfort.

I urge you to go to worship tomorrow, each in his accustomed place, to thank God for our heritage and our strength, and to ask him for the grace and power to carry out His will in this troubled world.

Stop Taxing Our Games, High Schoolers Ask

A group of teen-age high school students yesterday urged Congress to eliminate the Federal admission tax from school entertainments and athletic contests whose proceeds are for educational purposes.

The students were delegates of the Key Club International, junior Kiwanis group. Their sixth annual convention, which drew 2200 members from 44 States and Canada to Washington, closed last night at the Departmental Auditorium.

They elected 16-year-old Kenneth Miller of Cape May, N. J., president to succeed Thomas C. Starnes of Monroe, La.

Other new officers of the international high school group are Donald Albares of Baton Rouge, La., and William Mach, Pomona, Calif., vice presidents, and Harold Abrams of Pensacola, Fla., secretary. Norman Kidd of Charlottesville, Va., was one of 12 trustees elected.

The convention delegates, who ranged in age from 15 to 18, also adopted a resolution in favor of reducing the voting age in the United States to 18. Several opposing delegates said they did not believe youths of 18 had sufficient experience to be allowed to vote.

Rear Admiral John H. Cassady, assistant chief of naval operations for air, guest speaker, told the youths that the unification of the three armed services in the National Military Establishment "is sound and is working." This is true despite numerous accusations and remarks to the contrary, according to the admiral, who commanded the carrier Saratoga in several South Pacific battles.

Highest achievement award for community service during the past year went to the Baton Rouge (La.) Key Club.

Others cited for achievement were the Reading (Pa.) and Cape May (N. J.) Clubs.

In the convention finale last night, the group was addressed by J. Belmont Mosser of St. Mary's, Pa., Kiwanis International president. The Key Club trustees will meet this morning. A recommendation for Columbus, Ohio, as the site of next year's convention, will be one of the items to be acted on.

134 Treated Here During Week for Home Injuries

A 5-month-old baby who suffered second and third-degree burns on the shoulder and back from spilled boiled milk was one of 134 District residents who were treated at local hospitals for home injuries last week.

Four deaths from home accidents were recorded last week, including two from falls, one from hot water burns, and one from suffocation.

Among the injuries were 70 falls—highest recorded number in a single week since January, 1945, according to statistics of the Red Cross home accident survey.

King Knights Surgeon

London, March 26 (U.P.).—King George VI has knighted Prof. James R. Learmonth of Edinburgh University. The 53-year-old surgeon performed a lumbar sympathectomy March 12 to free the bow of blood to the king's right foot.

Liaison Group Convention Opens Monday

More than 500 executives of the communications and photographic industries will meet Monday with members of the Armed Forces for the third annual meeting of the Armed Forces Communications Association.

The two-day conference, designed to "stress the vital importance of communications in National security," will be held at the Shoreham Hotel and will feature exhibitions and demonstrations arranged by the Navy.

Speakers will include Wayne Coy, Federal Communications Commission chairman, Adm. Louis E. Denfeld, Chief of Naval Operations, and Gen. David Sarnoff, president of the association.

Other conventions slated:

American Retail Federation, meets Monday and Tuesday, Statler Hotel, 250 delegates expected.

Student branch, American Society of Mechanical Engineers, Friday and Saturday, Annapolis Hotel.

Boat Service To Norfolk Starts in May

Baltimore, March 26 (AP).—The Baltimore Steam Packet Co. announced today it plans to start Washington-to-Norfolk passenger-freight service in May.

The operator of the Old Bay Line has leased Government piers formerly used by the old Norfolk & Washington Steamboat Co. at 7th and Maine ave. sw. The company abandoned service after its only ship, the District of Columbia, was damaged in a collision with a tanker off Old Point Comfort last October 31.

The damaged ship was bought by the Old Bay Line and now is being repaired here.

The Steam Packet Co. said it will operate service between Washington and Norfolk on an "every other night basis." One steamer will be used on the run, leaving Washington one night and returning from Norfolk the next.

Band Concert Slated by P-TA Unit Monday

The Army Ground Forces Band will present a concert under sponsorship of the Parent-Teacher Association of the Thomas Jefferson Junior High School Monday at 8 p. m. in the school auditorium.

MONDAY

George Mason P-TA—Dr. Frank D. Costenbader, Washington ophthalmologist, will discuss eye treatment for children, 8 p. m., George Mason School, Cameron Mills rd., Alexandria.

Stuart Junior High P-TA—Executive committee meeting, 2 p. m., 5th and E sts. ne.

TUESDAY

Health School P-TA—David Amato, chief of Vocational Rehabilitation Service, will discuss "Vocational Guidance: Helping the Crippled Child to Find a Place in Society," 8 p. m., 13th and Allison sts. nw.

Janney School P-TA—Executive board meeting, 8 p. m., 4611 47th st. nw.

WEDNESDAY

Woodbridge School P-TA Study Club—Dr. Edna McNaughton, head of the University of Maryland nursery school department, will be the speaker, 8 p. m., 3121 Central ave. ne.

THURSDAY

McKinley High School P-TA Study Group—Mrs. Andrew G. Weaver, first vice president of the District Congress of Parents and Teachers, will discuss "Extra Curricular Activities," 8 p. m., 2d and T sts. ne.

FRIDAY

Phelps Vocational High School P-TA—Card party to benefit school athletic fund, 8 p. m., 24th st. and Benning rd. ne.

SATURDAY

Orr School P-TA—Benefit bazaar, 10 a. m. to 10 p. m., 22d and Prout sts. se.

Advertisement

Deafened Aroused by Tiny Hearing Device

Chicago, Ill.—Wide interest is being shown by thousands of deafened people in an amazing new hearing device which now enables them to fully enjoy music, sermons and friendly companionship—and not be bothered by bulky, heavy separate battery pack and wires. It is so tiny it fits in the palm of the hand. Users of this device report easily understanding even faint voices. Accepted by the American Medical Association's Council on Physical Medicine. The makers of Beltone, Dept. 29, 1450 W. 19th St., Chicago 8, Ill., are so proud of their achievement, they will gladly send you a free descriptive booklet on how to overcome deafness and explain how you may test this tiny device in the privacy of your home without risking a penny. Write Beltone today.

Women, Have You Heard About Thermiquetron?

It removes as many as 1000 Hairs in an hour's treatment. Thermiquetron gives accuracy and its results are incomparable. Treatments for men also. Evening appointments.

MARY J. FERRI
Washington—Boston—Providence New York
900–19th St., N.W.
Opp. Medical Center
Room 103 DI. 9330 ST. 1963

Our "Hit" Permanent!

Tylon Cold Wave

$7.50

It's No. 1 in the curl parade—a wonderful heatless, machineless permanent that brings you the loveliest, springiest curls ever—at an under $10.00 price that's kind to your budget.

Beauty Salon

Third Floor Phone DI. 7200

Kann's
"The Avenue"
7th, 8th and D Sts. N.W.

Property Owners!

New fire egress regulations are compulsory! A free estimate from our experts by calling:

Jaffe
NEW YORK DECORATING CO.
911 13th St. N.W.
ME. 2460
Painters, Decorators
General Contractors

Washington HOUSE OF DIAMONDS

Also carries one of the largest stocks of fine STERLING SILVER

Select Your Sterling Silver Flatware Patterns from Our Large Stock of:
LUNT TOWLE
GORHAM WALLACE
INTERNATIONAL
REED & BARTON

Choice of Any Pattern

See Our Finest Selection of Sterling Silver and Silver Plated Holloware.
Charge Accounts Invited

KAHN-OPPENHEIMER
JEWELERS FOR OVER 50 YEARS
917 F Street N.W.

JUNK

YOU'LL NEVER NOTICE

The Decline in Prices of Metals
IF YOU BRING TO US YOUR

CAST IRON | SCRAP IRON
ALUMINUM | COPPER • LEAD
PLUMBERS' BRASS | AUTO BATTERIES
NEWSPAPERS | AND RAGS

We Will Meet Any Fair Competitive Price

GEORGETOWN JUNK CO.

3254 M St. N.W. ADams 9211-9212

Watch Your HEALTH

Improve your physical fitness. Take advantage of our pleasant and invigorating treatment.

Special New Membership Offer
1 Month for $25
Inquire about our Special Summer Courses

GOOD HEALTH
- Sun Lamps
- Gymnasium Instructions
- Steam Room and Cabinets
- Swedish Massage

Call for Our Folder
NAtional 8510
AMBASSADOR HOTEL
Health Club
14th & K NW.

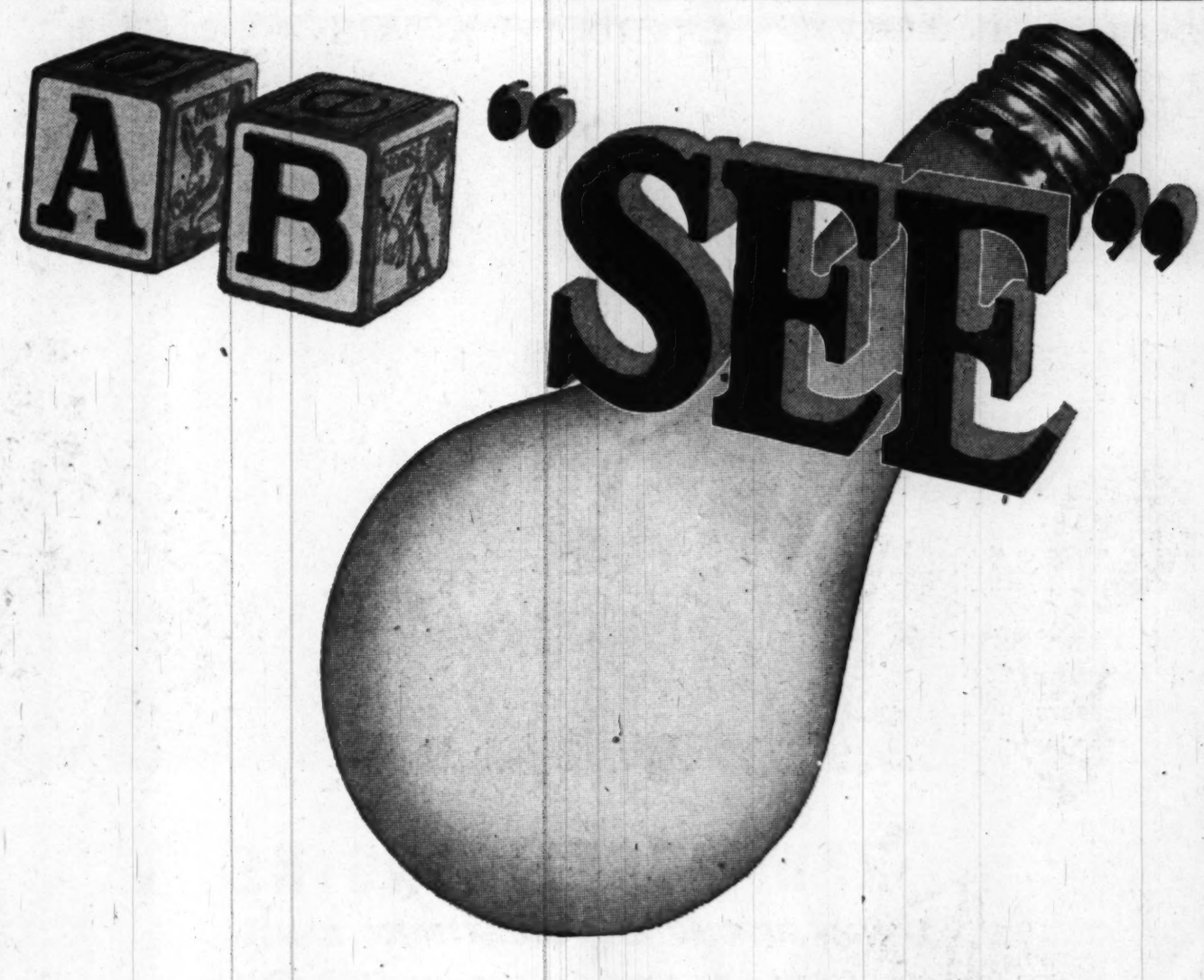

Pepco
Matchless Service

Listen to Helen Hayes on THE ELECTRIC THEATER Every Sunday—WTOP—9:00 P.M.

BUY BULBS the time and money saving way . . . Get them in packages from your nearest grocery, appliance, drug or hardware stores. You can buy them everywhere. It's really a bright idea to use bulbs big enough to protect your family's eyes. (And better light for better sight costs so little! In Washington you have one of the lowest residential electric rates in the nation.) So use plenty of big enough bulbs. Keep lots of extras on hand. It's a wise habit.

POTOMAC ELECTRIC POWER COMPANY • 10TH & E STS.,

Kann's

"The Avenue"
7th, 8th and D Sts. N.W.
Di. 7200

SPECIAL PURCHASE! Misses' and Women's

$55.00 to $75.00 Spring SUITS

- WORSTED GABARDINES
- MENSWEAR WORSTEDS
- TWEEDS • SHEEN GABARDINES

Lily-of-the-Valley print. Sizes 16½ to 22½. **$8.95**

Monotone print: White scrolls on navy. Sizes 16½ to 22½. **$8.95**

Colorful florals on navy or black. Sizes 14½ to 22½. **$8.95**

- Double-Duty Box Suits! Casual Belted Suits!
- Tone-on-Tones! Soft Dressmaker Suits!
- A panorama of the Newest Spring Colors!
- Just 175 Hand-Picked Beauties in the Sale!
- All Brand-New Spring Styles! Great Values!
- Sizes from 10 to 18 in the group! Come early!

Kann's Suit Shop—Second Floor

"FOREVER YOUNG" Bemberg Rayon Spring Sheers *by PURITAN*

If you're five-feet-five or under, you'll find that Puritan designed these lovely "Forever Young" dresses especially for you! Cut and styled with utmost precision, they offer perfect fit and flattery. In printed Bemberg rayon sheers to wear now and right through the summer. Three sketched from a collection.

$8.95

Kann's Budget Dress Shop—Second Floor

Easter HAT and Box Sale!

$5.95 and $6.95

Imported SISALS
EACH WITH A GAY BOX

$5.55

This timely two-in-one sale saves you money on your Easter bonnet and gives you a smart hat box too! Off-face profiles, rollers, sailors! Navy, black, important colors. PLUS a plaid hat box in red, green or tan . . . or a striped box in red, green or blue!

Kann's Millinery Shop—Second Floor

"FASHONA" Snakeskins

Budget Priced!

TOAST BROWN
KELLY GREEN
LIPSTICK RED
NAVY BLUE
SILVERY GREY

$10.95

Graceful sandal with a slender, not-too-high heel. **10.95**

The sling pump with soaring heel, tab-draped vamp. **$10.95**

If you love color, you'll fall head-over-heels in love with these feminine, flattering, walk-on-air little shoes of soft, supple snakeskin that Fashona does with such magic. What a way of making ankles look slimmer, feet prettier! And what dash they lend to the simplest costumes! Sizes to 9 in slim, narrow and medium widths.

Kann's Shoe Shop—Fourth Floor

THE HECHT CO. 53RD. ANNIVERSARY SALE

Silver Spring Store Open Monday 12:30 P.M. to 9:30 P.M.; Washington Store Hours 9:30 to 6 P.M.

SAVE 20%

SAVE 30%...SAVE 40%

on hundreds of advertised items

NYLON SLIPS

4.49

From a famous maker . . . all nylon crepe slips, trimmed with embroidered nylon. Need no ironing—will see you right through summer! Pink or white. Sizes 32 to 40.

Lingerie, Third Floor, Washington; Second Floor, Silver Spring

SPRING MILLINERY

6.88

Saturn straws, picopals, and lovely flower hats—in a host of favorite styles! Black, brown, navy, dacia, green, red, white, beige, wheat and coffee to choose from!

Millinery, Third Floor, Washington; Second Floor, Silver Spring

HIT STYLE SKIRTS

6.35

Fabulous beauties in rich rayon gabardine, all wool fabric, and wool-and-rayon gabardine, properly labeled as to content! Choose from black, navy, beige, or checks. Sizes 12 to 18.

Sports Shop, Third Floor, Washington; Street Floor, Silver Spring

Mink Dyed Kolinsky SCARFS

4-skin set $48

Tax included

Rich mink-dyed kolinsky scarfs, soft and silken . . . and done in beautiful four skin arrangements! Anniversary-priced, just in time to glamorize your Easter ensemble!

Fur Salon, Third Floor, Washington; Second Floor, Silver Spring

ALL WOOL TOPPERS

15.96

Fully lined, smartly cut all wool toppers, designed by that talented maker of Jean Harper coats! Each swaggeringly flared . . . in your choice of navy, grey, red, aqua or kelly green. Misses' sizes 8 to 16.

Budget Coat Shop, Third Floor Mezzanine, Washington; Second Floor, Silver Spring

Save! Save! Save! Brand New Styles for Misses and Women

EASTER DRESSES

$7

Dresses as "up-to-the-minute" as they are easy on the purse . . . a bonanza that's hard to beat for $7! Gay sprightly prints, mellow pastels, rich dark shades . . . face-framing shawl collars, prim eton collars, high round jewel necklines . . . fascinating draped skirts, fetching little peplums—all are here, in your choice of rayon crepe, crisp rayon faille, nubby rayon shantung in prints, polka dots, plains. Sizes 12 to 20 for misses, and 16½ to 24½ for women, in an assortment of Spring colors.

Budget Fashion Shop, Third Floor Mezzanine, Washington; Second Floor, Silver Spring

Fabulous Values In Our Budget Shops

Wool Gabardine TOPPERS

Rayon and Wool Gabardine SUITS

23.88

All properly labeled as to wool content of course! Suits in classic or dressmaker styles in your choice of navy, black, toast, beige or red. Toppers, with youthful flare backs are of all wool—in navy, black, toast, beige, aqua or powder blue. Sizes 10 to 18.

Budget Coats & Suits, Third Floor Mezzanine, Washington; Second Floor, Silver Spring

The Washington Post

WASHINGTON: SUNDAY, MARCH 27, 1949

Foggy Bottom Becomes Focus of Western World

By Edward T. Folliard
Post Reporter

ROLLING down past Georgetown, the Potomac absorbs the waters of Rock Creek and then dips sharply to the southeastward on its journey to the bay. This bend in the river has become noteworthy. It marks the western and southern boundaries of Foggy Bottom, Washington's old gashouse district, which, Cinderella fashion, has recently acquired a new dignity and a fame that reaches into the chanceleries of the world.

The section has had various names over the years, none of them pretty. First it was called Funkstown, then Hamburg, and, finally, Foggy Bottom—this because of the "miasmatic vapors" that arose from its swamps and flats in an earlier day.

Both George Washington and Thomas Jefferson envisioned great things for the area, but fulfillment came slowly.

Vicissitude of War

THE event that lifted Foggy Bottom into international prominence, and installed its name in the language of diplomacy, took place in the spring of 1947.

The Department of State was moved into the Bottom; specifically, into the partly completed building that was put up for the War Department before the mighty Pentagon was conceived. America's role as a world leader was responsible. The State Department had become too big for the old Baroque building just west of the White House, once known as the State, War and Navy Building. Also, space in that building was needed by the ever-expanding executive office of the President.

Well, "Scotty" Reston and other diplomatic reporters eventually caught on to the fact that America's foreign affairs were being handled in a section with a quaint and delightful name; and, gradually, Foggy Bottom began to get into the news.

An example was noted recently in Newsweek. Reviewing the latest shakeup in the Soviet high command, the relief of Molotov as Foreign Minister and his replacement by Vishinsky, the magazine said that there had been no inkling of the shift. Then it added:

"The Quai d'Orsay, Whitehall and Foggy Bottom all professed astonished bewilderment . . ."

The Quai d'Orsay, of course, is a street along the Seine where is located the French Foreign Ministry. Whitehall is a section near the Thames where one finds the British Foreign Office.

Statesmen Converging

IN THE future, presumably, Foggy Bottom will become as well known a metonym as its counterparts in Paris and London. At the moment, the international spotlight is blazing on it. With the forging of the North Atlantic Treaty, and the converging here of British Foreign Minister Ernest Bevin and other statesmen from overseas, the old settlement along the Potomac has become the focal point of the world's hopes for peace.

This is fitting, if only for the reason that this country's first Secretary of State, Thomas Jefferson, thought so highly of Foggy Bottom. In a rough outline of a plan for the new Federal City, Jefferson wrote the following:

"The highest summit of land in the town heretofore called Hamburg . . . shall be appropriated for a Capitol for the accommodation of Congress . . ."

Maj. Pierre L'Enfant, the French engineer who laid out the city, liked another site—the Daniel Carroll property a mile or so to the east of the site selected for the White House. L'Enfant said it was "a pedestal waiting for a monument." President Washington gave his approval, and the Capitol therefore arose on its present location.

Georgetown's Rival

IN THE days before Congress agreed on a permanent site for the Nation's Capital, the region now embraced by the District of Columbia, or in proximity to it, had a number of villages and hamlets. Bladensburg, later to be a celebrated dueling ground, was a flourishing little center of the tobacco trade. Carrollsburg lay at what is now the foot of South Capitol st. Georgetown was a bustling port, having been laid out by authority of a Maryland law of 1751. Hamburg, an ambitious rival of Georgetown, was laid out in 1768.

The founder of this settlement with the pretentious name was Jacob Funk, a German immigrant, who apparently hoped that he would see the building up of a thriving river trade. Funk gave the name of Hamburg to his 130-acre tract, and it appears on some of the early maps. But the area also was called Funkstown, both before and after it was named after the German seaport.

A romantic story is told about the region before it came into Funk's possession. In 1755, during the French and Indian Wars, General Braddock is supposed to have moved up from Alexandria with his troops and to have crossed the Potomac at this point, bound on his ill-fated expedition westward against Fort Duquesne. A rock, located just below the old Naval Hospital, became famous as "Braddock Rock."

George Rothwell Brown, one of the city's best and most painstaking historians, scoffs at the story, but agrees that "still, it's a good, reliable Washington myth."

Just when Hamburg, or part of it, got the nickname of Foggy Bottom is not clear. All things considered, however, it would have been surprising if it hadn't got one, and a colorful one at that. This was a lusty town in times gone by, and nearly every section had its picturesque tag.

There was, for example, "Swampoodle," located in the general area of the Government Printing Office, once a damp, marshy stretch between the two arms of old Tiber Creek. And then there was "Cow Town," "Hell's Bottom," "Holy Hill" and "Bloodfield."

The city's myriad alleys bore such names as "Goat Alley," "Chow Alley," "Porksteak Alley" and "Tilly Tinkers Alley." But there were also alleys with the more sublime names of St. Anne, St. Dominic and St. Paul.

The boundaries of Foggy Bottom, whatever they are, do not follow strictly those of old Hamburg. Jacob Funk's holdings in 1768 took in the area now bounded approximately by the Potomac on the south, H st. on the north, 23d st. on the west and a line midway between 18th and 19th sts. on the east.

Actually, there is no agreement on the Bottom's boundaries as of today. Some say it is bounded on the east by 23d st., the line from the Lincoln Memorial to Washington Circle; on the west by Rock Creek and the Potomac; on the north by Pennsylvania ave. and on the south by the river again.

Others will settle for three of those boundaries, but insist that the eastern line should be nearly to the White House at 17th st.

A Past to Remember

ACCEPTING this latter delineation, and a Greater Foggy Bottom, one can say that it is a section that has much more than the State Department to give it an aura. It has an interesting past as well as a promising future.

The region just west of the White House was at one time a fashionable neighborhood, with splendid mansions, especially on F and G sts. A few of these are still standing, notably the house at 1801 F st. This 124-year-old structure, now occupied by Mrs. Robert Low Bacon, was long known as the Carroll home, an early occupant having been William T. Carroll of the noted Carroll family of Maryland. Chief Justice John Marshall was a boarder there. Another famous house in the neighborhood is the Octagon House at New York ave. and 18th st., which sheltered President Madison and his vivacious Dolly after the British set fire to the White House in 1814.

Farther west, on the south side of K st. between 26th st. and the river, were two large brick houses which were a center of the social life in the city's early days. They had been built by Robert Peter, a pioneer Georgetown merchant, and there George Washington, Peter's kinsman, was sometimes a guest.

Jefferson Davis, Secretary of War in the Cabinet of President Pierce and later President of the Confederacy, lived in a house on the north side of G st. between 17th and 18th sts.

Harris & Ewing

A panoramic view of Foggy Bottom (and lesser environs) from the Washington Monument, looking over the roof of the serried old Navy Building and on out Virginia ave. (Constitution ave. angles to the left). In the center of the photo is the building constructed for the War Department, and whose occupation by the State Department made onetime Funkstown the cynosure of the peace-loving world. The familiar gas holders are apparent just beyond

In 1796, George Washington wrote a letter suggesting that the Foggy Bottom section would be a good site for a university. In time, by sheer accident, the school that now bears his name was located in the square bounded by G and H sts. and 20th and 21st sts. Originally called Columbian College, it was chartered in 1821 and was at first located on upper 14th st.

Adams Loved City

JESSIE FANT EVANS, in a booklet put out by G. W. some years ago, listed a number of notables who lived in this block. One was Henry Adams, the prolific letter writer and author of "The Education of Henry Adams," who had quarters at 2017 G st. In his early Washington letters, he rhapsodized over the city's beauty in the spring; and years later, after his wife had been buried in Rock Creek Cemetery, he had Saint-Gaudens execute in her memory the poignant bronze monument, "Grief."

Gen. Nelson A. Miles, the famous Indian fighter, lived for a time on the northeast corner of 20th and G sts. A house across the street was occupied by Capt. Archibald Butt, military aide to President Theodore Roosevelt, who lost his life in the sinking of the Titanic.

The section nearer the river, in what might be called "deep" Foggy Bottom, had a reputation for toughness in earlier days. According to Historian Brown, it was inhabited by "a free and easy population, as full of feuds as the Tennessee mountaineers." He says it took "a mighty good policeman to rule a community like that, and the men who did won their promotion by hard work."

Foggy Bottom—the gashouse section, that is—was still a pretty robust place 30 or 35 years ago. The Irish predominated, as might be judged from "Connaught Row," a name given to 23d st. below Virginia ave. The neighborhood's baseball team was the Emerald A. C., and its football team the Irish Eleven.

Small Melting Pot

IN THE GANG of boys that roamed the Bottom's cobbled streets in those days, swam in Rock Creek and the Potomac and hunted snakes in the marsh where the Lincoln Memorial now stands, were also Jewish, Italian and German youngsters. These last, for the most part, were sons of men who worked in Heurich's Brewery and the Abner-Drury Brewery.

The streetcar lines that then ran along F and G sts. have vanished, along with the

See Foggy, Page 6, Column 2

Aid Filters Down to M. Jolivet

Marshall Plan Delivers a Tractor

A year ago this week, Congress finally passed the Economic Cooperation Act which put into effect the Marshall Plan, or the European Recovery Program, as it was variously called. The bill was signed by President Truman April 3, 1948. The following story shows how the plan has worked out, and is working, in the life of an individual Frenchman.

By Stephen White

ENTREVIN, FRANCE, March 26 (NYHT).—Le Petit Entrevin is a few houses tucked insignificantly into the rolling landscape of Cher, in almost the geographical center of France. Here M. Albert Jolivet farms 90 acres of fertile land, as his father did before him. Over the years he has not done badly, but this year he expects to do even better, for he has a new tractor, thanks to the Marshall Plan.

M. Jolivet would be incensed if he were asked to think of the tractor as a gift. He paid for it in hard cash—well over 500,000 francs. Nevertheless, it is only because the Marshall Plan is in operation that M. Jolivet was able to turn his francs into a new American tractor.

For months his name had been on the lists of the company in Wisconsin that manufactures the machines. The trouble was that he could pay only in francs. The American company did not want francs, since it cannot buy its raw materials with francs.

Neither could M. Jolivet convert his francs into dollars. To do this, he would have to find someone with dollars who wanted francs with which to buy French goods. France had few goods to sell, and America was so overflowing with goods that it had no particular desire for French goods. M. Jolivet, in short, was trapped in the dollar famine.

One of 209 Tractors

FORTUNATELY for M. Jolivet, the United States and 16 European nations decided to alter the normal course of affairs. The United States asked these nations to itemize their needs, and promised to cooperate by taking care of the dollar program.

France listed the things it needed most for reconstruction. There was nickel and lead and cadmium; streptomycin and cotton. One item was tractors.

The General Confederation of Agriculture—a business organization of French farmers—was told that a certain number of tractors had been approved. The confederation allocated the total number by districts. District meetings allocated the tractors to individuals.

M. Jolivet is a good farmer, with a fine reputation, and his application was one of the oldest. It was decided that he was entitled to a tractor.

He paid the requisite number of francs to the Paris agent of the tractor company. The company turned over the francs to the French government. The United States Government turned over the corresponding sum, in dollars, to the company.

On January 6, the S.S. Cape Race reached Le Havre with 209 tractors. On January 14 M. Jolivet plowed a furrow—not that it was time to plow furrows just yet, but because a man who has a new tractor likes to try it out.

Francs Plowed Back

SO M. Jolivet got his tractor. But what of the francs lying in a Paris bank, and the dollars that the United States paid out?

That is the heart of the Marshall Plan. The dollars come from the pockets of the American taxpayer. They are his contribution to the rebuilding of France, and of a peaceful world. He does not get the money back, although there is hope that he will get more than good value for it in stability and peace.

The francs may be used by France for internal reconstruction. M. Jolivet's francs, which already have bought him a tractor, will also buy him electric power, and good roads, and new waterways. These francs—called the counterpart fund—stay in their own country, where they are of value, and build it back to strength.

At Dongere Mondragon, on the Rhone River, these francs are building a great new dam. With luck the job will be done by 1952, and 360,000 kilowatts of electrical capacity will begin feeding power into the French distribution network. The connection with the European Recovery Program is not so direct as in the case of a shipment of tractors, but it is another part of the story of M. Jolivet and his tractor.

Cash Into Kilowatts

M. JOLIVET'S 500,000 francs were deposited in the Bank of France. In the meantime, the country was in desperate need of more electricity. Hundreds of billions of francs were necessary if the power system was to be brought up to demand. But the government did not have hundreds of billions of francs.

M. Jolivet's francs supplied the answer—his and billions more from thousands of other M. Jolivets. Every item of goods shipped to private French consumers was represented, francs for dollars, in the counterpart fund.

France is not allowed to spend the counterpart fund for daily governmental running expenses. Since the money represents goods for which the French made no payment, it is almost as if it were newly printed money. Used carelessly, it would be as inflationary in the long run as crisp new bills with nothing to back them up.

Used to reequip and reconstruct, the money becomes capital investment. It is represented by permanent installations that in time can earn the money back and more, directly (like an electrical plant) or indirectly (like a new road).

So far, 140 billion francs of the counterpart fund have been released, and there is no sign of a runaway inflation. In the electrical generating industry alone, 100 billion francs are being spent this year, much of it counterpart money. The dam at Dongere Mondragon is only one of many.

Suit From Down Under

M. JOLIVET has other needs, however. He needs, for example, a suit. France does not produce enough wool, and the United States is not a large exporter of wool. If M. Jolivet is to have a suit, the wool must come from Australia.

To buy wool in Australia, one must have Australian or British pounds. To earn British pounds, France must sell in Britain. Britain, with its austerity program, cannot afford to buy France's wines and quality merchandise.

This is serious to more people than M. Jolivet, who could make his old suit do a little longer. It is serious to France's great textile industry, to the tailors and shopkeepers all through France. It is, in fact, serious enough to cripple the Marshall Plan if it were not remedied. But the remedy has been written into the program.

Britain also has a counterpart fund. For every dollar of goods shipped to private interests in Britain by the United States, the equivalent in pounds goes into a British bank. Like the French fund, it may be used for reconstruction. But a certain part of it must be set aside for the use of other Marshall Plan countries.

And now the routine is a familiar one. The textile industry in France, needing wool from Australia, pays for it in francs, which are deposited in the Bank of France. Britain, from its counterpart fund, withdraws pounds and pays the wool grower in Australia. The textile mill gets its wool and goes to work; the tailor makes the suit, the shopkeeper stocks it, and M. Jolivet wears it on Sundays.

France seems to be the winner in this exchange. To a great extent, France is usually the winner—it is a great country that has suffered most under two wars. But France is on the giving side as well.

M. Albert Jolivet tries out the tractor from Wisconsin that he wouldn't have received if there had been no Marshall Plan. Hitched to a cart alongside it is one of his three horses. He plans to sell one of them and still raise more

Some of the francs in its counterpart fund are set aside for the use of other countries which need French goods but have no French money to pay for them.

A Symptom of Disease

THE problems of M. Jolivet appear to have revolved completely about the matter of money. His French franc was good nowhere except in France. Consequently, it might appear that the complexities of the Marshall Plan are unnecessary; that all the Western nations need do is pass a law making money freely convertible from nation to nation.

That it can appear so is a measure of the deceptiveness of money. The difficulty lies not in money, but in the goods for which the money stands. To make the franc freely convertible would merely be to make it worthless in purchasing power—not because it is a French franc, but because the French are not producing enough goods for export to balance the amount they must import.

Europe's difficulties are not monetary; the monetary problems are the symptoms and not the disease. The difficulty, before the Marshall Plan, was like the dilemma that faces the aspiring actor. He finds he cannot get a role in a Broadway play until he has had a role in a Broadway play. Similarly, a destroyed Europe was faced with the problem of producing goods with which to buy the materials she needed to produce goods.

The Marshall Plan is intended to make this possible. For four years the United States will supply the funds to start Europe rolling again. At the end of that time, it is hoped, the machine will be operating under its own power. France, if it needs tractors from the United States, can sell enough goods in the United States to buy the tractors. And the American tractor company will do business in francs—or its bank will—as willingly as in dollars, because the franc will stand for goods actually being produced.

U. S. Must Have Say

THE interim period is an uncomfortable one. It is, for example, expensive for the United States. Hence, the United States, not unreasonably, demands that European economy be made workable as quickly as possible. And this brings up some ugly complications.

Suppose, for example, that Europe were short exactly one steel mill. Belgium, let us say, wanted that steel mill, and so did France. In a normal world, both would build steel mills, and the better steel mill would survive.

That may be fine when private investors are paying for the mill. It is a little hard to defend when the United States is paying. So the United States is in the position of requiring that the European countries decide among themselves which of them will have the steel mill—with the implied threat that if they cannot decide, the United States will. Clearly, this is American interference in European internal affairs, but who has an alternative?

Also, having made the decision, the countries must enforce it by refusing permission to certain private interests which may wish to build still another steel mill. The necessities of the Marshall Plan, in this and other directions, almost require an amount of governmental control in European countries that the United States considers socialistic. In other words, the great defender of free enterprise is coming perilously close to forcing socialism on its friends (most of whom have appeared to indicate, by their votes, that they want it anyway).

An Invisible Transfusion

MEANWHILE, M. Jolivet plows his field with his new tractor and awaits the arrival of his new suit and the increase in cheap electricity, all because of the Marshall Plan. But he never gives the Marshall Plan a thought. He paid for his tractor and he plans to pay for his electricity and his suit.

"The Marshall Plan? It doesn't mean a thing to me. I have received no gifts," he says.

Perhaps the American taxpayer will be a little disappointed to hear M. Jolivet speak this way, and yet it reflects only the fact that the Marshall Plan has been feeding its aid into Europe as far back in the veins as possible. The goods go through the normal channels of trade, and by the time they reach M. Jolivet they appear to him as items in the normal course of affairs.

America's reward will be a healthy, strong France that can take its place as an equal in the family of nations—a France that can buy American goods and pay for them in francs that mean something.

WORLD AFFAIRS

Nova Scotia 'Point IV' Plan Has Worked 20 Years

By Thomas K. Ford
Post Reporter

IT ISN'T often these days that a special mission comes to Washington from another country not to get aid from the United States Government but to give it.

That happened last month. Two men in clerical garb traveled down from Nova Scotia to offer their help to the State Department. They believe they have worked out techniques that could be used in carrying out "Point IV" of the President's inaugural address.

Point IV is the "bold new program for making the benefits of our scientific advances and industrial progress available for underdeveloped areas" of the world. State and other departments are now studying how this is to be done.

Msgr. M. M. Coady, one of the two visitors, is director of the extension department of St. Francis Xavier University at Antigonish, Nova Scotia. The other, Dr. H. J. Somers, is vice president of the university. Their contribution to the Point IV program is something they and others in the Maritime Provinces of Canada have developed over the past 20 years.

The Power of Debt

IT IS usually called the Antigonish Movement. Its more lyrical advocates sometimes call it "the Maritime Miracle of the Men of Antigonish." Antigonish, by the way, is pronounced (like Annie O'Neill) with the accent on the last syllable, which sounds as if it were written -neesh.

The Antigonish Movement goes back 20 years, when the Maritime Provinces (Nova Scotia, New Brunswick, and Prince Edward Island) were in a state of economic stagnancy. Their fisherfolk were generally at the mercy of low prices paid for their fish and lobsters, high prices charged for what they had to buy.

Each little coastal village had its general store, whose proprietor set the prices both coming and going. He extended credit and often took part possession of the fishing boats as security. He wielded an almost feudal power simply because almost everyone was in debt to him.

Farmers produced largely low-grade crops and were little interested in improvement. Mine owners in the Cape Breton Island coal fields paid low wages and bitterly fought union organization. Only the Communists showed any sympathy for the miners' plight—with the result that in the 1920s Cape Breton Island became the hottest hotbed of communism in Canada.

A Shrinking Shell

AT THAT time Monsignor Coady was a parish priest in the towns of Canso and Dover. He saw that the prevailing trend was toward deeper pessimism, greater apathy and more isolation as depressed income levels cut down the number of schools, newspapers, telephones and other means of contact with the world. Thousands of young people were migrating from the Maritimes.

Something had to be done. The extension department of St. Francis Xavier, with Father Coady and a few others as the moving spirits, stepped into the breach. Its basic purpose was to broaden the cultural horizons of the dispirited people, but it found that before culture could be of any interest, poverty had to be dealt with.

Credit unions offered a ready means of accomplishing several ends at once: individual savings where none had seemed possible before; a source of emergency credit on favorable terms, and a supply of capital for community developments. Most important, perhaps, the credit union was the start of community attack on community problems.

NEW WATERFORD, a coal mining center of 14,000, started a credit union in 1934. By 1948, it had 3000 members and assets of $300,000. It had made loans totaling $1,750,000 in 14 years and lost only $55 in bad loans.

Altogether, there are now 451 credit unions in the Maritimes.

Often the first use of credit union funds was to finance a cooperative enterprise of some sort. It might be a fish cannery, a produce shipping cooperative, a general store or a combination of several such functions. Now there are 210 cooperatives, and the fishermen have a wholesale organization to handle their catches all the way to the major markets.

The actual results of all these efforts are sometimes hard to measure. The average cash income of the coastal fisherman is now 10 times what it was in the 1920s. Part of this—perhaps half of it—is due to higher prices. The rest can probably be attributed to the fact that the fisherman gets a much larger share of that price.

The farmers, too, have organized rural cooperative stores, canneries and warehouses, and these have encouraged the growing of higher-quality produce, which brings higher prices on more distant markets. The miners more than the others have gone in for cooperative housing.

With all the purely economic activity goes a continuous process of education. It is largely a sort of practical education in self-reliant handling of local affairs. An incidental part of it has been education in how to handle Communist disruption.

For the Communists did not like the ideas of self-reliance and democratic management inherent in the Antigonish Movement. They fought it in the coal and steel towns—and lost. Today the Communist Party has only a handful of adherents.

Here again the leaders of the Antigonish Movement—though certainly anti-Communist—emphasize that this is not the aim of their program. As Father Coady says: "We are not interested in negative motivation. We were active in Cape Breton because we wanted to help people help themselves, not because communism flourished there."

As a matter of fact, the Antigonish Movement is carefully nonpolitical. Members of all political parties except the Communist are active in it. No party controls or influences it. And the movement has rigorously eschewed special help from either the dominion or provincial governments.

International Scope

ONE of the methods employed by the Antigonish Movement to increase its effectiveness has been to give special training in community leadership to a number of adult students each year. Of the 32 in the leadership course a year ago, four came from Latin-American countries, one from Scotland, one from China and three from the United States. For the Antigonish Movement has become known around the world.

Governments of underdeveloped lands have asked to send groups of students for training in the Antigonish techniques and philosophies. The university cannot take many of them since it is crowded with returned servicemen. But it wants to expand this international training program and is seeking funds to do so.

The money is being raised privately. The men of Antigonish are not asking and do not want government aid. That was not their reason for coming to Washington to talk about Point IV.

Their mission to the State Department was simply an offer to come up and see the work they are doing. Their methods of self-help and educational stimulation, they think, might help the people of other underdeveloped areas to help themselves.

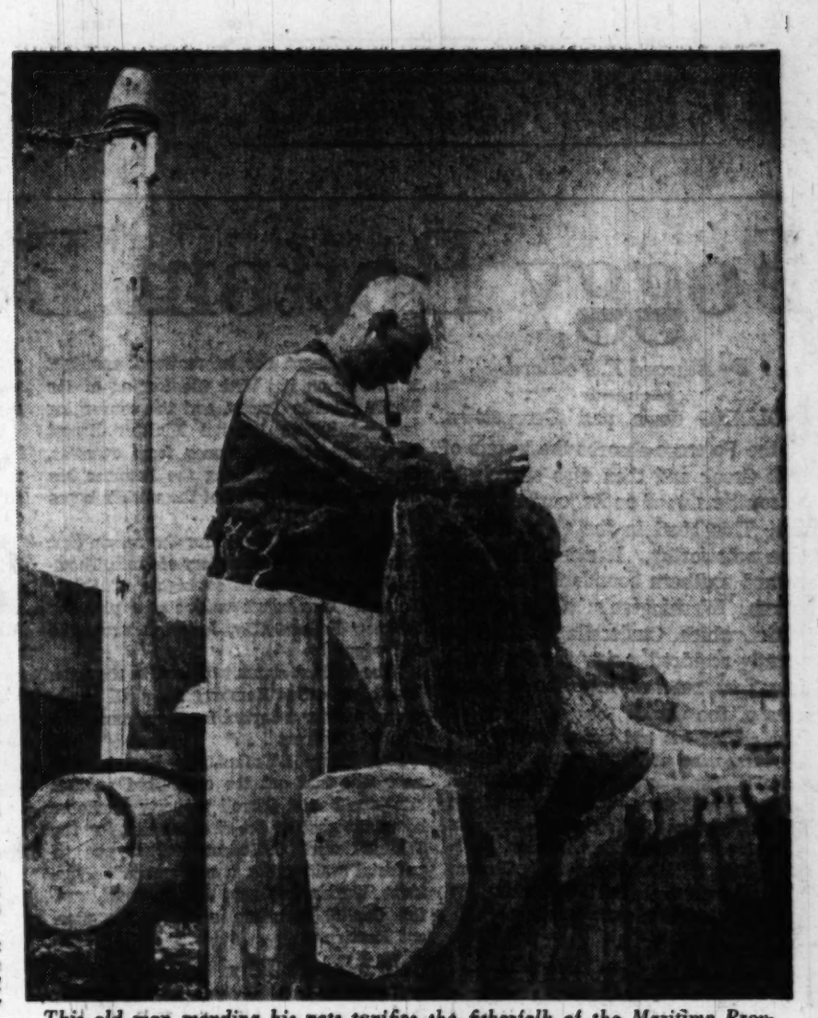

This old man mending his nets typifies the fisherfolk of the Maritime Provinces, beneficiaries of the Antigonish Movement

Chinese Reds Still Face Warlord Opposition

By Hessell Tiltman
Chief Far Eastern Correspondent, London Daily Herald

SHANGHAI, March 26.—China has settled down to the prospect of protracted peace talks between Nationalists and Communists, with the crucial decision not expected before midsummer.

The Communists, who, according to reports filtering through the "bamboo curtain," would prefer a negotiated settlement to further fighting, have boiled down their major demands to two: the peaceful surrender of Nanking and Shanghai and the turning over of the Nationalist air force, navy and military supplies to be integrated into the defenses of a new "national" China.

In the event these are conceded, the Communists are expected to agree—after the usual sort of "off again, on again" negotiations peculiar to China—to the formation of a coalition government to include Acting President Li Tsung-jen but not Chiang Kai-shek or any of the Soongs or the Nationalist big shots on their list of "war criminals."

The Nationalist peace delegation has completed the draft of a tentative program to be presented to the Communists as a basis for discussions. And the Chinese press, alarmed at the lukewarm attitude toward peace of some top Kuomintang leaders, has been bluntly urging that "opponents of peace voluntarily leave China and spend the rest of their lives elsewhere." One Shanghai newspaper further urged that representatives of China's long-suffering common people be allowed to participate in the peace talks.

As the two groups spar for position, China's "war of brothers" has practically been halted and China's millions of citizen soldiers are idle. It is therefore an appropriate moment to add up the score, and to consider what next in China.

Impressive Beginning

TODAY Mao Tse-tung, the Communist "boss," rules one fourth of China and around 200 million Chinese. The Communists have occupied more than 700 cities and towns. They control most of China's coal and iron ore and a large slice of its rice acreage.

Communist armies are massed on the doorsteps of three more great cities—Nanking, Shanghai and Hankow. Their guerilla units are active behind the Nationalist lines as far south as Kwangtung Province. The general belief of observers on the spot is that they could occupy what remains of Nationalist China without much difficulty.

This is an impressive score, but it represents only the end of the beginning of the task of taking over China. From here on out, the Communists have got to include the Chinese people in their reckonings. Anyone resuming fighting is going to have to contend with angry humanity, for the Chinese are more fed up with war than at any time in generations. That also goes for most of the Nationalist troops.

A military drive across the Yangtze would involve serious risks for another reason. Unless the Communists, by displaying a spirit of compromise, win public confidence in presently Nationalist areas, the tens of thousands of minor officials who are running Nationalist China may pack up and quit. And without those officials, not even a Communist Party supported by many of China's younger intellectuals could administer China. Because of this, the Communists are expected to make a special point of the peaceful handing over of the commercial metropolis of Shanghai.

Hair-Trigger City

SHANGHAI is going to prove an economic headache for the Marxists if they take over. Its foreign trade has shown a surprising resilience but is down to a fraction of prewar volume. Its communications with the interior are disrupted. Its local industries, pinched for raw materials and power, are in many cases working short time, and some factories continue to operate only because of an official ban on closing down.

With the city's five millions living from hand to mouth and with the astronomical inflation unchecked (the price of rationed rice is up 150 per cent over February, while the non-gold "Gold Yuan" banknotes slumped from 1800 to one United States dollar in mid-February to around 4600 a month later), law and order hangs by the slimmest of threads which could be snapped by any demonstration or unrest.

Hence the importance to the Communists of acquiring Shanghai as a going concern complete with all except the topmost Nationalist appointees on the job. The alternative would be chaos, and a serious loss of "face."

The Communists, therefore, may be expected to follow the tactics which they employed at Tientsin. In that North China city, their first anxiety was to keep all former officials below policy-making rank on the job; their next was to get the mills and factories working again—which, incidentally, was accomplished within 48 hours.

The first American vessel to call at Communist-occupied Taku Bar, in North China, reported finding "the same lighters, same uniforms, same everything."

Warlord Opposition

ALL of this is seen as strengthening the hand of Acting President Li and the Nationalists in the peace talks, but it does not necessarily mean that the shooting war is over. There exists a distinct possibility that armed opposition to the Chinese Reds, and to any settlement reached with them, may be continued by certain southern and northwestern warlords and by Kuomintang diehards centered on Canton—with or without the approval of the brooding Generalissimo.

Some of the Nationalist reactionaries, and some in China who are not so reactionary, are hoping that non-Communist China can hold on, in the deep south or if necessary in Formosa, until the non-Communist world comes to their rescue, as happened in 1941. With this objective in view, Formosa is being converted top speed into a Nationalist "bitter end" fortress, despite Formosan objections to the "invasion." Most of the "Gimo's" air force, navy and war chest has been removed there, and the advocates of fighting on continue to place orders abroad for weapons and military supplies.

It is improbable that the Communists will succeed in subduing all China—this year or any year. With the cracking up of such tenuous unity as Chiang Kai-shek ever imposed upon the country, the power and the ambitions of local warlords are in the ascendant in many areas. One chieftain in the northwestern provinces declared the other day: "We have no Communists here, because when we find any they are executed."

Nor should the resources still available to the Kuomintang be underestimated. The Nationalists have still got some good divisions, and some good American equipment and some money. According to reports, the Nanking Ministry of National Defense is engaged in raising 30 new Nationalist "armies" in case the peace talks fail. What the Nationalist forces lack most is morale, and the fact that if fighting were resumed they would be aligned on the anti-Communist, and therefore pro-American side against enthroned Marxism might yet supply some of that.

Meanwhile, China today is dwelling in a strange twilight zone between war and peace, in which the telephone service between Nationalist-held Shanghai and Communist-occupied Peiping is uninterrupted; mails move regularly between the two Chinas; Nationalists swap flour for coal with the Communist North; and special trading points have been established on the banks of the Yangtze between Shanghai and Nanking, where Chinese merchants from both sides of the "bamboo curtain" meet to haggle and barter and buy and sell, thereby demonstrating once again that, despite wars and revolutions, there will always be a China.

All the signs point to a China split between Communism and warlordism, in which 450 million little people will sturdily continue minding their own business and thinking not much either of Marxism or any other "ism," but quite a lot about their ricebowls, their families and their family clans.

Nationalist troops swarmed through Shanghai early last month on the road of retreat to South China. Now the Communists covet Shanghai, but they may find is to be a headache

Poles' Ire at 'Label' Shows West Still Has an Inning

By Edwin D. Critz
Post Reporter

POLAND'S dramatic objection to the word "satellite" last week is regarded by observers here as a key to just where Poland now stands in relation to Russia and the West.

In line with this, it is emphasized that Poland has assumed special importance in recent months as one of the Soviet areas where anti-Communist resurgence is still being actively planned.

It wasn't just impulse that led Polish Foreign Minister Zygmunt Modzelewski to declare Chester H. Opal persona non grata for using the word "satellite" in a bulletin prepared by the United States Information Service.

Opal also was accused of promoting a steady stream of anti-Polish propaganda in his capacity as Information Service chief in Warsaw. But, it is pointed out, the outburst was touched off by the presently embarrassing word "satellite."

The Polish people, it seems, can't digest that word yet, and Polish Communists are reluctant to press the point in view of the country's still fluid political situation.

Quotes Dictionary

THE Polish government's official stand was made clear here by Ambassador Jozef Winiewicz in an interview which stressed that Poland is not and does not intend to be a "satelita" of any country.

Drawing from a dictionary before him, Winiewicz declared that it is insulting and utterly incorrect to regard Poland as "obsequious . . . dependent . . . servile . . . subordinate . . ."

In denying that Poland is taking orders from Moscow, the Polish Ambassador explained that Socialist-Communist elements in Poland simply look to Russia for guidance since Russia is, after all, the nearest and greatest example of a "socialist" state.

"Our trend," he said, "is to create a peaceful, cooperative socialist state. This does not mean, however, that we will be another Soviet Russia."

Polish socialism, he stressed, is a native movement many years old. Poland is adapting this Polish socialism, he added, to solve its problems "the Polish way."

"And we have a strong belief we are doing the right thing," Winiewicz declared.

Polish exiles and other informed sources here say, in contrast, that Poland is well on the way to a Soviet-type dictatorship, indifferent to the dignity and independence of the individual.

Information from more neutral sources pictures a Poland that is willing to work with the Western powers but is in imminent danger of becoming a dictatorship uncompromisingly hostile to capitalist nations.

Investments Permitted

POLAND'S economy now, as revealed in official government reports, is based upon "the coordination of public, cooperative, and private enterprise."

Public enterprise includes heavy industry and essential services. The cooperatives are in agriculture, trade, large housing developments and publishing. Private enterprise is found in agriculture also as well as in small industry, crafts and retail trade. In addition, Polish citizens are permitted to invest their capital in new large private enterprises, the government points out.

Since September, 1946, when the government's socialist program was started under the first Three-year Plan, Poland has nationalized such essential industries as coal, steel, armaments, textiles, aircraft and other industrial organizations employing more than 50 workers a shift.

Poland's socialism is characterized in official circles as a reaction to 150 years of foreign domination during the three partitions and 20 years of stagnation under the "szlachta" (the aristocracy) and the "colonels."

But whether this socialism will turn into Marxist-Leninist Communism may soon be determined by developments in Poland's agricultural program—a program which involves 68 per cent of Poland's nearly 24 million persons.

At present, the farmers are permitted to own farms of productive size, unlike in Russia where farm workers are given only a small, garden-type plot for their own use.

Co-ops Defended

POLISH farmers, however, are being pressed into joining farm cooperatives to increase production with modern equipment and scientific methods.

This cooperative program is described by the government as based on voluntary, private enterprise principles. But government critics, principally followers of former Prime Minister Stanislaw Mikolajczyk, regard this cooperative program as a forerunner of state collectivization along the lines of the kolkhozes in Russia.

Although the Poles officially profess strong antipathy to the collectivization, they may yet be swept into it by the growing power of the Marxist-Leninist United Workers Party (Polska Zjednoczona Partia Robotnicza). Now strongest in the government bloc, the party represents a merger of the Communist-dominated Polish Workers Party and the Polish Socialist Party.

Meanwhile, the leftist Peasant Party (Stronnocitwo Ludowe) has absorbed the Peasant Party of the New Liberation (Nowe Wyzwolenie) and is now taking in the remnants of Mikolajczyk's Polish Peasant Party.

The only remaining political unit of any significance is the ineffective Democratic Party, composed of shopkeepers, teachers, artisans, clerks and other white collar workers.

Traditional Hatred

OBSERVERS here report that the principal stumbling block to Polish sovietization is the organized opposition being generated by Mikolajczyk's followers and dispossessed aristocracy whose historic hostility toward Russia can only be matched by its hatred of the present Polish regime.

As for the Polish government itself—the individuals, their psychology—it is generally acknowledged that the benevolent socialist spirit of the immediate postwar period is steadily giving ground to strong Communist ideology.

The government, significantly, is being led by Boleslaw Bierut, who has served importantly as secretary general of the Polish Workers Party and who only recently, it is reported, was directed by Communist leaders to be more militant.

Stated officially and with greater subtlety, Poland is said to be "inclining" toward Soviet Russia because of "the unfortunate world situation in which emphasis is being placed on who belongs together."

Baffling to Count Jobless in Berlin

BERLIN (AP).—Trying to tally blockaded Berlin's unemployed has American officials here throwing up their hands.

If a housewife with six children and an employed husband wants to pick up a little money and applies for work, she's listed as unemployed by the Germans. In the U. S. she wouldn't be considered employable.

A totally disabled war veteran drawing a pension seeks a job which he can do sitting down with one hand. He goes on the list as unemployed.

An American official says: "I know a fellow who scrounges in the ruins for old furniture and repairs it. He's making more money than a lot of people who are officially employed. He gets layoff compensation and is listed as unemployed, but he wouldn't take a job if it came along."

Tongue-in-cheek American officials say about 100,000 Berliners are totally or partially unemployed now.

If a Berliner is totally unemployed because of the blockade, he gets up to 60 per cent of his ordinary wage. This is paid by the city through his last employer.

Join Our—

6-YEAR PLAN

Offering: Two-Fold Financial Protection

$4,680 Cash in Only 6 Years Plus $3,000 Insurance Convertible-Renewable Term

Both for Only $15 per Week

This unusual Plan—offering Financial Protection for yourself and family—is available for saving any amount from $5 to $100 weekly, twice monthly or monthly (with commensurate life insurance) for any period up to 100 months and for any age 10 to 58 years.

Estimated earnings on Savings over the 6-year period will more than pay cost of Life Insurance up to age 45. . . . Insurance may be canceled at end of any year . . . Your savings account may be drawn upon at any time.

BOTH—Your Cash Goal realized plus Life Insurance Protection for your family . . BOTH as a part of your regular Savings Program. Begin TODAY to build your Financial Security. Send for booklet giving full information. Use coupon below.

"A Federally-Insured Mutual Savings Association"

FIRST FEDERAL SAVINGS
AND LOAN ASSOCIATION
OF WASHINGTON

No Branch Offices—Conveniently Located:
610 Thirteenth St. N.W. (Bet. F & G)
District 2370

Copyright, 1941
First Federal S. & L. Assn. of Wash.

——————Use This Coupon——————

First Federal Savings Association (P-1)
810 13th Street N.W. (Between F & G)
Washington 5, D. C.

Please send booklet giving full information How to Build a Cash Estate Protected by Life Insurance. Also send information about your other Savings Services.

Name .....
Street .....
City ..... State .....
Phone .....

STEIN BLOGH CLOTHES INTERNATIONALLY RENOWNED

Exclusive at YMS in Washington

STEIN BLOCH SUITS

in step with the grooming standards of leading men everywhere whose good taste and good judgment are envied and imitated.

$85 and up

SINCE 1911 . . . YOUR MARK OF STYLE

The Young Men's Shop
37th Year at 1319 F Street
CLOTHING DIVISION ENTRANCE, 1323 F STREET

Flurry of Accomplishments Wound Up Forrestal Tenure

By John G. Norris
Post Reporter

JUST about a year ago, America's first Secretary of Defense found himself approaching a crisis. A major split had developed within the newly unified armed forces over division of the defense budget.

Counselors urged Secretary James Vincent Forrestal to employ the latent powers of his high office and "crack down." Before him were these alternate recommendations:

(1) Fire the chief offenders, or

(2) Demand the resignation of Air Force Secretary W. Stuart Symington, jr., and Navy Secretary John L. Sullivan and then ask President Truman to nominate each to the other's job.

Chief merit of the latter novel proposal was that it would make a martyr of no one and would be a signal warning for the services to cooperate.

Forrestal turned down both suggestions. He believed in "working with people," not getting tough. At his first press conference as Defense Secretary six months earlier, he had told newsmen he would issue few directives. "My concept of my job is that I am a member of a team working toward a common end," he said. "If I have to use authority I might as well get out of the job."

Within another six months—by last fall—Forrestal had changed his mind. He had adopted a fundamentally different approach on how to achieve unification, if not on the question of recent "cracking down." This has resulted in a series of orders and recommendations whose full significance has not been recognized either by the armed forces or the general public. They change the entire picture of Forrestal's regime.

Paradoxical Attributes

TODAY, as Forrestal steps down after 18 months as Secretary of Defense, a careful evaluation of this most controversial official seems in order.

Was he a success or a failure?

How far did he bring unification of the services?

What were his accomplishments and fumbles, his strengths and weaknesses?

What manner of man is he, anyway? He's been called all manner of contradictory things: "Tough and dictatorial" as well as "soft;" a "great" and a "very poor" ad-

Harris & Ewing

MRS. FORRESTAL
. . . An unfair target

ministrator; a man of unusual integrity and a scheming, warmongering spokesman for big business.

First off, let's dispose of the last charge. Forrestal has been the victim of one of the most vicious, smear campaigns of recent years. He seldom answered his mud-slinging newspaper and radio critics, even when they questioned his personal courage and touched his family. He took the view that a man in public life exposed himself to this.

Moreover, some of the material used against him was almost impossible to answer. It was largely true, but derogatory only by innuendo.

He was a self-made millionaire, a "Wall Streeter," onetime head of an international banking firm and personally opposed to many phases of the New Deal. All this was reprehensible only in some circles. It made him a perfect target, however, for the "warmonger" charge of Russophiles.

He had, 20 years before, set up a holding company to lessen and postpone income tax payments. But there was nothing hidden or illegal about the practice and he paid the tax later.

He did bring to the Pentagon rich conservatives who were open to the same sort of charges. But one of Forrestal's chief troubles as Defense Secretary was inducing men of real ability to accept jobs here. Able men with "liberal" records are hard to find, though a number of Forrestal's most loyal aides fit this description.

Finance in the '20s

MANY of the accusations stem from the fact that Forrestal was president of Dillon, Read & Co., Wall Street investment bankers, before coming to Washington in 1940. During the '20s and '30s that firm, and others, floated bond issues and made loans to foreign governments—a role now taken over by the American Government.

Forrestal's press and radio critics charge that in this capacity he "armed Hitler," "financed the Chaco war" in South America and promoted the international cartel system before the war and helped to revive it afterward, and that he has oil interests in the Middle East.

The retiring Secretary has denied the last charge. He also has stated that he severed all connection with Dillon, Read nine years ago. On the "arming Hitler" accusation, aides say that Dillon, Read did support the Weimar Republic in the same manner and with the same motives the American Government now employs in Germany. The firm stopped its financial support of the Reich after Hitler came to power, however, they state.

Dillon, Read did make loans to Bolivia during the '20s, and probably some of the money went into armaments used in the Chaco war. But Forrestal's aides say the transaction was no different from other international finance of the period. Moreover, they point out, Forrestal did not become president of the firm until 1938.

On the cartel question and current American plans for the Ruhr, they declare that Forrestal has not taken part in decisions about Germany, but has left this to General Clay, the Department of the Army and the State Department.

Pro-Zionists Defend Him

THE Defense chief also has been accused of being anti-Zionist, of having used his position to promote the Arab and British position in the Middle East.

While the truth or falsity of this is difficult to establish, pro-Zionist friends of Forrestal insist that he never went beyond his duty as Defense Secretary in advising the President on the question of sending American troops to Palestine when the British threatened to pull out late in 1947.

They say that President Truman asked his Defense Secretary whether we could provide the troops. Military intelligence told Forrestal that 100,000 to 250,000 soldiers would be required. (The estimate was based largely on British appraisals and turned out to be inordinately high).

Forrestal then informed the President that we had only 29,000 soldiers available in the "strategic reserve," and that the remainder of the 100,000 minimum could be provided only by stripping our garrisons everywhere to the danger point and by abandoning plans to strengthen Alaska.

This position undoubtedly influenced our Palestine policy at the time, but these sources close to Forrestal insist that he only did his duty in presenting the Army viewpoint.

Forrestal's commentator-columnist critics also accused him of running out on President Truman in the campaign and "conspiring" with Governor Dewey to keep his job in the expected Republican Administration.

These charges have no basis. Forrestal stayed out of the campaign with Mr. Truman's consent for the same reason that Secretary of State Marshall made no speeches—to keep foreign policy and national defense out of politics. Senator Hatch, chairman of the Democratic Speakers' Bureau, said so flatly in a little noticed letter to Columnist David Lawrence.

There were some tentative dealings with Dewey backers before the election, looking toward an orderly transition of defense leadership from Democratic to Republican hands in the event of a GOP victory. But all such contacts were with Mr. Truman's full knowledge and consent.

Moved to Retort

FORRESTAL'S critics missed no opportunity to throw mud. When the Defense chief found that a number of agencies had responsibility for internal security, he urged that they be coordinated. From this, opponents concocted the charge that he wanted to abolish the FBI and set up a "Gestapo" under his own office.

Forrestal did deny this one, declaring it was so untruthful that he was "almost persuaded that it is malicious."

But he did not bother to answer two of the worst below-the-belt attacks. One reported that it was Mrs. Forrestal, a former fashion editor, who induced the famed couturier Mainbocher to design the Wave uniform. The column contended the uniforms cost more than the girls could afford, and gave the impression, without saying so, that Mrs. Forrestal and Mainbocher were getting a cut.

Actually, the two acted from the most patriotic motives and succeeded in giving the Waves the smartest uniform of all the services. They didn't benefit financially, as, of course, the uniforms were made and sold by tailors and manufacturers all over the country.

'Flight' Explained

ON ANOTHER occasion, Forrestal was accused of running out the back door of his New York home a dozen years ago and climbing a fence while thieves robbed his wife of her jewelry. Actually, the facts as reported in the New York papers the day after the robbery were far different.

The Forrestals had been to the theater with friends and he had gone home to bed while the rest of the party went supper-clubbing. A gang of jewel thieves followed Mrs. Forrestal home, snatched her valuables in front of their home and escaped. Forrestal did sneak out the back door all right, but it was the next morning when leaving for the office. There was a crowd of reporters and photographers out front!

All of this illustrates one of Forrestal's big weaknesses as Secretary of Defense. Part of his "bad press" has been faulty public relations.

He has had good men working for him in this field, but often he didn't take their advice. He honestly hates public appearances and speech making, and he was persuaded to hold press conferences only at long intervals. Nor has the Defense chief made himself available to individual reporters to the degree his job demanded. Other Washington officials avoid much trouble by taking the press into their confidence.

Shyness is mainly responsible for this attitude, though part of it may be traced to his background. Traditionally, Wall Street tycoons avoid reporters like the plague. There's little or no evidence of social snobbery in Forrestal, however.

In contrast, it is interesting to note that the Defense chief's congressional relations have been good.

Another weakness of Forrestal's has been administration. Like many top men of finance, he's used to dealing with people rather than with an organization. But that frailty has been somewhat offset by the efforts of assistants.

Almost Too Broad Minded

TWO OTHER things about Forrestal have been far more important in determining the success or failure of unification in the past year and a half. Each proved both an asset and a handicap, and they were largely responsible for his not cracking down on the warring armed services.

One is his breadth of viewpoint, which not only enables him to see all sides of a question but makes it difficult for him to act decisively.

The other was his service as Undersecretary and then Secretary of the Navy from 1940 to 1947. This experience was invaluable to him as Secretary of Defense. On the other hand, his approach to unification was somewhat compromised by his role in bringing the Navy into the "marriage."

Forrestal's breadth of mind, coupled with his great integrity and sincerity, score very high on the credit side of his regime. A man of great learning, who tempers a philosophical approach with practicality, he made no snap judgments. He worried over them.

It is an aphorism today to note that war is total and that preparation must cover our entire national life. In practice, however, it is sometimes different. Forrestal's imagination ranged all over the lot, searching for chinks in our armor.

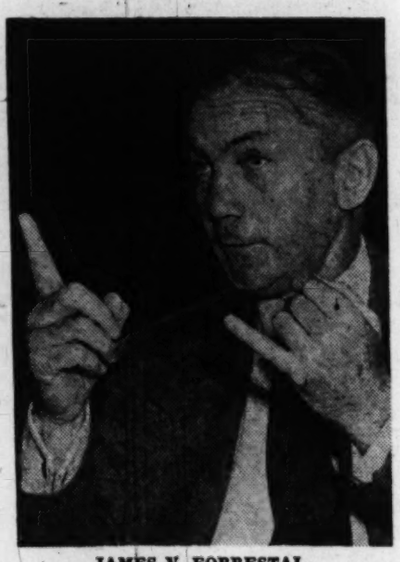

JAMES V. FORRESTAL
. . . Weighs both sides of every question

He backed such varied projects as "man-made moons" and renaissance of our merchant marine when the Maritime Commission—charged with the job—appeared to be lagging.

An Oar in Diplomacy

DEFENSE PLANNING was his responsibility, and he forced action even when it got into other people's fields. Forrestal constantly stressed the need for intimate coordination of our foreign and military policies. This has led to far greater cooperation in this area than ever before—but has led some people to accuse him of sticking his nose into foreign policy.

And although steadfast in his view that a strong America can maintain peace, he saw the other side of the question, too. Forrestal raised and stressed the danger of overspending for defense.

This unusual ability to see every problem from all sides is also a handicap. He sometimes procrastinated and postponed necessary action because of worry that the other side might be right.

His other great handicap, stemming from his naval background, is not that which critics have cited. They say he favors the Navy. Actually, Forrestal has leaned over backward to avoid appearing a naval partisan, though his years at the Navy perhaps influenced him unconsciously.

It is interesting to note, however, that all except one of his chief uniformed assistants are from the Army.

Forrestal's naval background hobbled him in this way: As postwar Navy Secretary, he was largely responsible for getting the top admirals to accept unification. But he opposed the original "merger" plan.

Having led the Navy, largely against its will, into the compromise plan, he has been in an awkward position in having to press for centralized rather than autonomous control of the armed forces.

Gradually, Forrestal has been won over to the need for one Department of National Defense rather than the "federation" contemplated under the 1947 unification act.

A General Exodus

FORRESTAL steps down this week for several reasons. He is very tired and wants to quit, though he is doing so with "mixed emotions." His efforts in the field of foreign policy have caused resentment in high places, and there seems to be a trend to eliminate military men and bankers from key jobs in diplomacy and defense.

Furthermore, the job of carrying out Forrestal's proposals for further unification can be better handled by a newcomer.

What has been done in the past 18 months? These accomplishments can be written down:

1. A unified procedure for handling Defense legislative matters has been worked out, which gives the Office of Defense firm control.

2. Orders have been issued to abolish the Army, Navy and Air Force public information branches and set up a single office under the Defense chief.

3. Considerable progress has been made toward completion of a single budget and spending control system for the armed forces—a most complex job.

4. Air transport of the armed services has been merged, consolidation of sea transport is under way and similar planning for land transport is going forward.

5. Considerable progress has been made toward joint or cross procurement of supplies.

6. Preparation of a comprehensive system of civil defense.

7. Consolidation of military and naval hospitals and decision to merge the Army and Navy medical services.

8. Preparation of a modern code of military justice for all the services—now before Congress.

9. Drafting of a new pay system for the armed forces—the first major revision in 40 years—which bases compensation on responsibility rather than length of service.

10. Creation of a top-level board under the Secretary of Defense to evaluate independently new weapons and entire "weapon systems" sponsored by any one service. The group will make a separate appraisal of the merits of such moot projects as super-carriers, huge strategic bombers and UMT, including their relative worth in terms of probable results and cost.

11. Assignment of roles to the armed forces by the Key West and Newport conferences, such as primary responsibility for anti-submarine war to the Navy and strategic bombing to the Air Force.

12. A start toward an integrated, realistic Reserve program for the armed forces.

13. Initiation of long-range plans for fundamental unification by replacement of the "Franklin Field attitude" at West Point and Annapolis with a broader loyalty to the armed forces of the United States.

14. Rebuilding of the Army, Navy and Air Force from their weakened condition after demobilization.

15. Recommendations for strengthening of the Unification Act and the recall of General Eisenhower to be chairman of the Joint Chiefs of Staff.

Forrestal regards the last-named action as the greatest single step taken to achieve unification.

Some Were Tardy

THIS is an impressive record of achievement. Could more have been done?

In hindsight, it appears that some of the above actions could have been taken earlier, that some things still undone could be well on the way. Eisenhower might have been brought in earlier—though there were obstacles in the way—to put life into the Joint Chiefs. A tougher policy might have prevented much of the interservice feuding.

On the whole, however, the record is good. History, we predict, will regard Forrestal as a statesman and one of the great men of the era.

Abysmal Fear Is Fuel of Communism

By Raymond B. Allen
President, University of Washington

FOR almost 200 years the American idea has brought hope to men everywhere. This is the idea that man must be free to work and play and pursue his destiny without fear of any man or any government of men. The American idea had wings, and for generations, with bloody interludes to prevent its destruction by tyrants, it has survived and grown strong as a beacon for those who seek human dignity and who yearn to express the idealism of the human spirit and to cultivate their souls as free men.

Today the beacon flames ever brighter in a storm-tossed world. But never in history has the idea faced more formidable, insidious attacks. No attack on the American idea has ever been so carefully planned and relentlessly pursued as that of the Communist movement during the past 100 years. The philosophy and strategy were spelled out by Marx and Engels in 1848 in the Communist Manifesto, and were implemented and refined by Lenin and Stalin.

Marx and Engels propounded the greatest historical and biological fallacy in man's age-old struggle for freedom. Observing the rise of the industrial state out of the ruins of feudalism, noting the avarice of men who exploited their fellows, they concluded that the worker was chained to the machine and was a slave to the owner. From this they derived their doctrine of class struggle and the idea that human welfare required that the worker must own the means of production. To accomplish this, the dictatorship of the working class (the proletariat) was a necessary prelude to socialism.

But they erred. While it is true that social tensions of varying degrees are products of normal as well as abnormal behavior, the central fallacy in their doctrine is that these tensions are rooted in social classes. Tensions occur, of course, but when they do it is between individuals and groups, not between economic classes.

As a matter of fact, there is far less class distinction and class consciousness under American capitalism, which the Communists seek to destroy, than under Russian Communism itself. The elite of Russia, a few Communists, perhaps 5 per cent of the population, are more class distinct and class conscious than any group of rulers in the world since the passing of the Nazis.

War Powers Incidental

IN MARX' day the American industrial giant was still a baby, scarcely able to walk. In America, with a genius peculiarly their own, a fearless, lusty and fun-loving people, whose Government was responsive to their will, expanded and pioneered a new kind of free industrial society by exploring new fields of science, technology and culture. Only a few minor blemishes mar their magnificent record of achievement, and these are being rapidly erased. Even the centralization of governmental power during two world wars failed to chain the spirit of these free people.

Theirs has been a social process resting firmly on the free and daring spirit of the individual, with government, expressing the people's will, writing the rules of the road. Their rule of law was never so rigid and inhuman, even in wartime, that men were reduced to the status of slaves of the state and of the machine they had fashioned. Rather, the industrial and governmental process has shown a resiliency and strength that men of little faith thought impossible.

Indeed, those of full faith were astonished at what free America had built even while

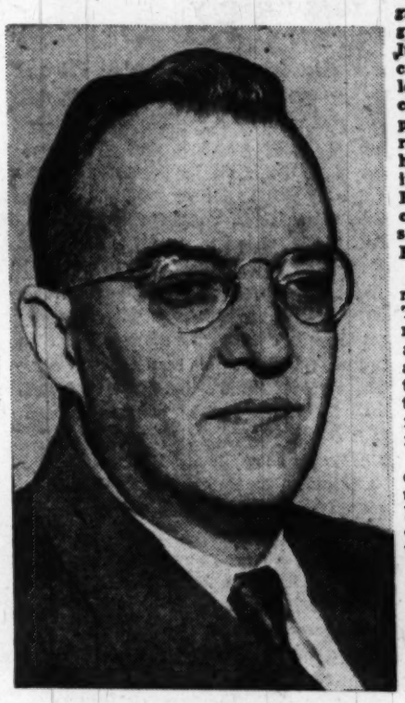

Associated Press Photo

Raymond B. Allen (above), B.S., M.A., M.S., M.D., Ph.D., LL.D., has been president of the University of Washington since 1946. His previous connections as an educator were with medical schools. Last January, Dr. Allen became the center of a Nation-wide academic controversy when he recommended the dismissal of three of his professors for Communist activity. He said he did so because he believes that "a Communist is incompetent to teach the truth." The case is still having repercussions

expanding its freedoms. And in the process a free people, moving almost at will throughout the social system, had widened, not narrowed, the spectrum of colorful and satisfying choice for anyone so fortunate as to be an American in 1949.

Here was the American answer to the tyrants whose blueprint of a better world was the fallacious doctrine of the Communist Manifesto, and to the would-be tyrants of the Communist Party of the United States.

The Urge for Security

BUT the men of no faith, the men of cynicism and fear are blind to their tragic error. Theirs is a fear and cynicism so bleak and abysmal that they can trust no one, not even themselves. Why? Because they have given up their souls to the cult of an all-powerful state. Lacking faith in themselves to protect their own welfare in a society of free men, having no faith in anything except their dogma of the materialistic state ("pie in the sky, by and by"), they drive themselves to the uttermost degradation of the human spirit. Over-reacting to the urge for security they share with all men, they end by giving up their very souls.

Make no mistake, this is not a cult that grows best on empty stomachs. Actually it grows best on empty heads and empty hearts. Its human products are faceless, soulless creatures chained by black despair to a hopeless future of mankind. In all Christian charity, its victims are profoundly to be pitied. To recover respectability and self-respect they must discover the meaning of honor, dignity and integrity, which are missing words in the lexicon of the Communist Party. We could not find either these words or the qualities they represent in our recent searching examination of the Communist Party at the University of Washington.

With the cunning of the damned, the Communists wage relentless war on every front. They fight cleverly, with all the tools of modern science. They play upon the fears and hates which lie hidden in all of us. They attack subtly now, boldly then, any institution of freedom, the church and synagogue, the school, the union, the club, the public forum, the press, the courts, and the government itself.

Can they win? Of course not. Their so-called political party, too craven to stand up and be counted for what it is, conspiring by night and sowing its poison by day, has only the strength of a band of outcasts. Are these fanatic cultists serious in their conspiracy? Ask a Pole, a Czech or a Latvian, and get your answer. Yes, they are serious, all right, in their utterly ruthless, humorless determination to achieve their ends by any means, however dishonorable.

If only they had a sense of humor! But, if this were so, they couldn't be Communists. No real Communist has the sense of proportion, the insight, the perspective which is the mark of an American, who can enjoy a good belly-laugh even at his own expense.

An Inherited Poison

THIS is why we can't laugh them off like other empty-headed crackpots. Theirs is a poison that will paralyze us completely if we permit it to do so. Alertness to this danger from within is the price of our freedom. The poison of hate and fear is part of our biological inheritance from our primitive animal ancestors with which the Communist would enslave us.

Fortunately, the antidote to the paralysis and defeat of fear and hate is close at hand. It is the human part of our inheritance as man. It is love and hope, love of our fellowmen and hope of better days. Proof of its effectiveness is all about us in the progress man has made in his age-long struggle to improve himself and his lot in the world.

This is today's battleground of an international civil war, a titanic struggle for the minds, loyalties, and the very souls of men. The American idea asserts that men of hope and faith and forward-looking minds shall be free and shall not be chained to their fears and hates. Our task in this struggle is to see to it that such men "shall not perish from the earth."

Each of us must make a fateful choice. It is ours to decide that America, "the last best hope of earth," will guard well its ideal of human dignity and brotherhood until, in God's good time, any man, anywhere, can claim it for his own.

The question is simply this: Do we want to be men, or will we succumb to our better instincts and passions, our fears and hates? The world already has our answer, a resounding reaffirmation of the dignity and worth of man, the same answer which every generation of Americans has given and will give whenever and wherever the challenge comes.

the SUM *is moderate because*

the SUBSTANCE *is Saltz F Street quality*

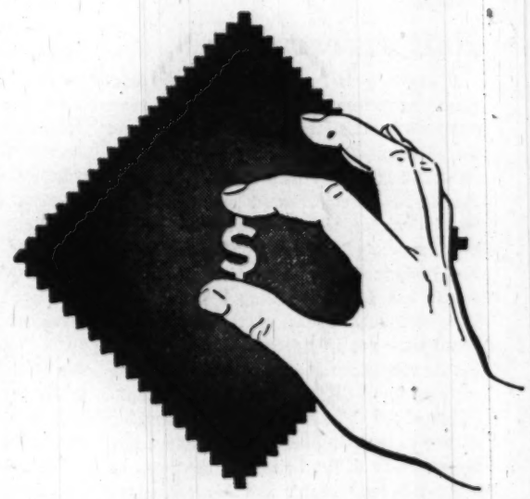

Men who handle money with care consider every expenditure as an investment. They are not concerned with price alone, but with the relationship between the price of an article and its intrinsic worth, its quality. To these men, quality in clothes embraces fabric and workmanship, design and detailing, character and good taste, and the care exercised in selection and fitting. If you agree with their belief, that quality is the sum and substance of value, then you belong among our patrons—for quality is the sum and substance of this establishment.

Saltz
1341 F STREET
F street

FINER QUALITY AND DISTINGUISHED CHARACTER IN APPAREL FOR GENTLEMEN

The Washington Post

Registered in U. S. Patent Office

An Independent Newspaper

Published every day in the year by The Washington Post Company

EUGENE MEYER, *Chairman of the Board*
PHILIP L. GRAHAM, *President and Publisher*

HERBERT ELLISTON ..... *Editor*
ALEXANDER F. JONES ..... *Assistant to the Publisher*
JAMES RUSSELL WIGGINS ..... *Managing Editor*
CHARLES C. BOYSEN ..... *Business Manager*
DONALD M. BERNARD ..... *Advertising Director*
JOHN J. CORSON ..... *Circulation Director*

The Associated Press is entitled exclusively to use for republication of all news dispatches credited to it or not otherwise credited in this paper and local news of spontaneous origin published herein. Rights of republication of all other matter herein are also reserved.

1337 E Street N.W., Washington 4, D. C.
Telephone NAtional 4200

Offices of National Advertising Representatives
New York ..... 270 Madison Avenue (16)
Chicago ..... 360 North Michigan Avenue (1)
Philadelphia ..... 225 South 15th Street (2)
Detroit ..... General Motors Building (2)

CARRIER DELIVERY

City Zone

Daily and Sunday	Sunday Only	Daily Only
One week...$ .30	One week...$ .10	One week...$ .20
One month.. 1.35	One month.. .45	One month.. .90

Elsewhere

Daily and Sunday	Sunday Only	Daily Only
One week...$ .35	One week...$ .15	One week...$ .20
One month.. 1.50	One month.. .65	One month.. .90

BY MAIL—PAYABLE IN ADVANCE

Daily and Sunday	Sunday Only	Daily Only
One year..$18.00	One year....$7.80	One year...$10.40
Six months.. 9.00	Six months.. 3.90	Six months.. 5.20
Three months 4.50	Three months 1.95	Three months 2.70
One month.. 1.50	One month.... .65	One month.... .90

Rates to Foreign Countries will be furnished upon request

Entered at the Postoffice, Washington, D. C., as second-class mail matter.

Gambling Expose

District Attorney Fay has struck a terrific blow at Washington's 100-million-dollar-a-year gambling business. Indications are that the raids carried out on Friday by 35 deputy marshals led by three former FBI agents reached into the headquarters of some of the city's foremost gambling rings. Several big operators appear to have been arrested along with many lesser cogs in the machine. But of much greater importance, as we see it, is the district attorney's comprehensive exposure of the extensive gambling business that is flourishing here.

Mr. Fay has not been content to arrest a few leg-men for the gamblers or to break up a few of the more obvious gambling establishments. Rather he has probed into the background of the city's gambling network. Operating with limited means and a meager staff of investigators, he has, nevertheless, uncovered 24 ticker drops or headquarters. He has run down the source from which several million numbers tickets were being supplied every month to the Washington area. More than 400 places operating in connection with the ticker systems for gambling purposes were located. Coincidental with the raids, the D. A.'s office asked the telegraph company to discontinue service to 25 ticker locations and the telephone company to disconnect 300 telephones used in gambling.

It is clear enough that instead of dealing with the "retail" end of gambling, Mr. Fay is trying to strangle the "wholesale" business. His plan also includes prosecution of landlords who are knowingly allowing their premises to be used for gambling purposes and a drive against the licenses of poolrooms, hackers and liquor dealers engaged in gambling. While it is impossible to stop all gambling, these methods can be used to drive out of business the organized gangs that are preying upon the community.

Mr. Fay has left no doubt as to the necessity of following this course if lawlessness in Washington is to be substantially curtailed. Gambling inevitably leads to more serious crime. It is an open invitation to hijacking, bribery, and numerous crimes of violence. The very fact that a big business of this sort must operate without protection of the law means that it must seek lawless protection, and that is the genesis of gang warfare.

The great unanswered question is why the police and the District Commissioners have permitted this huge lawless business to flourish here virtually unmolested. Even after the district attorney publicly announced a special grand jury investigation into gambling 10 months ago the big operators apparently continued to believe that they were immune to arrest. The far-reaching operations that Mr. Fay has now exposed without either the aid or knowledge of the police could not have continued with an alert police force conscientiously enforcing the law. We can see no escape from the conclusion that the police have failed in one of the primary duties of any municipal law-enforcement agency. More important than Mr. Fay's next move, therefore, will be the Commissioners' move, or, if they fail to act, the measures that Congress and the President may feel impelled to take.

Payment For Treason

The sentence imposed on Mildred Gillars is not extreme when measured against her crime. The British hanged William Joyce, "Lord Haw Haw," for his traitorous broadcasts during the war. Our court has sent Miss Gillars to prison for a minimum of ten years for the same kind of offense. The reason for the comparative leniency here, we suspect, is that neither Miss Gillars nor any other traitor in the recent war was able to do the United States real harm. We had no desertion comparable to that of Benedict Arnold, no trafficking with the enemy of the sort that was commonplace on both sides in the Civil War, no sabotage that crippled any part of our gigantic war effort.

Two oceans separated American soil from the fighting fronts, and made it harder for traitors to operate effectively. The traitors convicted up to now have been few in number and miserably futile in the work they did. In these circumstances we think it would have come as a shock if Miss Gillars had been sentenced to death, although the law would have permitted it. This wretched woman had a fair trial under the system she tried to defeat and destroy. The sentence imposed on her was severe enough, we think, to show that her treason, whatever its consequences, was a very grave crime.

Class Enemy

We have one little piece of information and advice for any of our readers who may be attending the Cultural and Scientific Conference for World Peace, which is being held at the famous rendezvous of the working class, the Hotel Waldorf-Astoria, New York. It will be all very well to express one's enthusiasm for Russian art and civilization as compared to that of the decadent West, to prove for example that the Russians invented printing a thousand years before Gutenberg; but whatever you say, be careful not to include among the glories of Russian culture the works of that warmongering tool of Wall Street, that prince of Red-baiters, that inspirator of the Marshall Plan and the North Atlantic Alliance, the late Fyodor Mikhailovich Dostoievski.

The party line on Dostoievski is that he was a "wicked, arrant enemy of the revolution and of revolutionary democrats," which, as you can see for yourself, virtually puts him in a class with Judge Medina of New York. Therefore, be warned by the example of Professor Kirpotin, who for having ventured a bit of praise for the author of *The Brothers Karamazov, Crime and Punishment, The Idiot, The Possessed* and so on, has been clapped into one of the party doghouses—doubtless the one lately vacated by Dmitri Shostakovich.

The precise dialectical reasoning whereby Professor Yegolin of the Gorky Institute of World Literature, who appears to speak for the party in these matters, discovered the reactionary and counterrevolutionary character of Dostoievski's novels is not now known to us. Probably the significant fact is that Dostoievski, the better to deceive his readers, posed as a revolutionary and even went through the farce of doing a little time in Siberia for his published opinions. He also had a good deal to say about the Slavic soul and the Slavic mission, which has doubtless encouraged a good many innocent persons, unacquainted with the sinister nature of ideas, to believe that he was a kind of nineteenth century Molotov.

The truth, however, seems to be that Dostoievski simply wasn't Americanized enough to be a good Russian, according to Soviet standards. He seems to have had no love for machinery, and certainly would not have approved of collective farming or for that matter of anything which the Russian peasant might tend to dislike. He believed that the *moujiks* possessed a wisdom superior to that of the bourgeois intellectuals, corrupted as most of them were by the materialism and rationalism of the age. Because the *moujiks* were poor he set a certain value on poverty; because they were intuitive he became an antirationalist; and because they were pious he became an ardent, if somewhat unconventional, Christian; and he has had, in fact, a tremendous influence upon subsequent European Christian thought.

In short, Dostoievski was at almost all points the very opposite of a bourgeois. Thus he was not and could never have been a sound Marxist. There is every reason to believe, had he lived to witness it, that he would have regarded the tremendous Soviet enterprise of transforming Father Zosima's Holy Russia into a combination of Gary, Ind.; Cicero, Ill., and Atlantic City, N. J., with utmost horror and that such a vision would have precipitated one of his famous epileptic seizures. And probably the last place in the world in which he would have felt at home would be the Hotel Waldorf-Astoria.

Rail Agreement

Almost a year has passed since the non-operating railroad employes presented their demands for third-round wage increases and introduction of the 40-hour week without reduction in pay. Just a week ago a settlement was effected, based on the recommendations of an emergency fact-finding board appointed by President Truman under the Railway Labor Act, after mediation efforts had failed following a strike vote. The recommendations of the fact-finding board were not only accepted by both sides but its members were called on to arbitrate certain disputed issues connected with application of the 40-hour week. It is a striking tribute to the fair-mindedness, patience and thoroughness of Dr. Leiserson, chairman of the fact-finding board, and his colleagues that an agreement was finally reached without any interruption to work, although the unions were legally free to call a strike in January.

In recent years the reports of railway fact-finding boards have been repeatedly disregarded when they failed to support union demands, and the workers have accordingly been encouraged to strike as a means of enforcing their demands instead of relying upon the procedures laid down in the Railway Labor Act for bringing about peaceful settlements. In the present instance the issues in dispute were extremely important and great skill and understanding were required to effect a compromise of differences. As *The Post* pointed out when the fact-finding board made its report last December, the roads were in no position to resist a demand for the 40-hour week, since it prevails in other major industries. But its introduction will be costly and will require many adjustments in working schedules. In recognition of these difficulties the board proposed to defer inauguration of the shorter working week till next September; it also recommended much lower increases in rates of pay than the unions demanded in order to reduce the financial burdens on the roads entailed by the change in working hours.

The success of this effort to work out a compromise acceptable to the disputants emphasizes the importance of selecting competent men to serve on mediation and fact-finding boards set up under the Railway Labor Act. To be sure, the present law needs to be strengthened to enable the Government to deal with railway strikes that create national emergencies. But such emergencies would seldom arise if the parties to a dispute were convinced that they could rely on the wisdom and sound judgment of the men who function under the Railway Labor Act.

Rating The Professors

The tables have been turned at the University of Michigan. Students have been afforded the opportunity of grading their instructors in respect of general teaching effectiveness, ability to arouse interest, clarity and thoroughness of presentation, and other characteristic tests of teaching ability. About 11,000 students have filled out about 50,000 questionnaires covering more than 400 faculty members and 1200 courses. The grading presumably reflects the considered opinion of the student body, and it is not at all surprising that the poll ratings are in accord with the opinions of department heads in respect of the teaching ability of their subordinates. Let's hope, too, that the department heads themselves got a glimpse of themselves as others see them.

As a means of checking or confirming the views of university officials who have the responsibility of hiring, firing, and promoting members of the faculty, student polls serve a highly useful purpose, provided they represent a large and representative body of student opinion. The chief danger from the regular employment of such means of testing teaching ability is that the polls may have an unfortunate effect on some instructors who in their zeal to get good marks from their students may strive for popularity at the expense of the kind of thoroughness that students sometimes fail to appreciate. Some outstanding scholars, for instance, lack the power to appeal to large numbers of students, while some very indifferent scholars may be able to hold large bodies of students by virtue of their oratorical skill or their ability to present a subject in predigested form.

There is always danger that the student body concerned about passing examinations and getting good marks will overrate the instructor whose lectures can be easily outlined for review and whose opinions are clearcut, not to say dogmatic. However, allowing for the fact that some distinguished members of a faculty may receive low teaching marks from an immature student body, it is, after all, the teaching that counts, and if a large proportion of the taught conclude that the instruction is below par, the burden of proof to the contrary rests with the university authorities.

Hope Diamond

Both the trend of the times and the American tradition of property are reflected in the coming sale of the Hope diamond and other gems of the late Mrs. Evalyn Walsh McLean to pay claims against the McLean estate and to provide investment in presumably interest-bearing wealth. Some of the gem money may ultimately find its way into North Carolina real estate. At any rate, former Senator Robert R. Reynolds has asked permission of the court to use some of the inherited fortune of his 6-year-old daughter, Mamie Spears Reynolds, Mrs. McLean's granddaughter, to enlarge and improve the family home near Asheville.

Whether Mamie at 25 will find the world of 1968—when the will provided that the gems will be released from trust if not sold sooner to provide for the child—one in which jewels or the good earth will be more of an asset is hard to foretell. But most Americans would bet on the real estate, even though it is possible the McLean heiress may some day regret she cannot be adorned with the big pale-blue rectangular diamond once worn by Catherine the Great of Russia and Marie Antoinette of France. However, the elaborate formal entertaining that provided a fitting background for the estimated half million or more dollars' worth of McLean gems is not likely to return. What is more, few owners of gems can afford the personal taxes—$12,000 yearly for the McLean jewels—with no productive return other than esthetic enjoyment and social prestige.

There is also the problem of safety, now that society has become more exclusive and has so largely gone cafe, a problem that causes some owners of valuable gems to keep them in safe deposit vaults while they wear reproductions. Besides, Americans have never had the habit of putting their assets into noninterest-bearing jewels in the Eastern tradition. And the mass production of imitation gems, to say nothing of the promise of genuine ones by atomic miracle, makes it unlikely that they ever will.

PORTRAIT

MEN OF ST. DUNSTAN'S, London, England

His look remembers where the light has been,
Nor will forget . . . "One needs to be reminded,"
So runs the text, "that G.R.M. was blinded
In action at Guillemont, nineteen sixteen!
He works now at a trade, is quick and keen,
Makes mats and baskets, gardens and reads Braille.
One mat is special, has a heavy wale,
Inwoven with a pattern tan and green."

Have I beheld so luminous a night,
So proud and ruined citadel till now,
Such beauty and such manliness in plight?
Who looks upon this countenance learns how,
Enchained and shorn, but all unbroken still,
Eyeless in Gaza, Samson turned the mill . . .

AMANDA BENJAMIN HALL

Sailor Beware

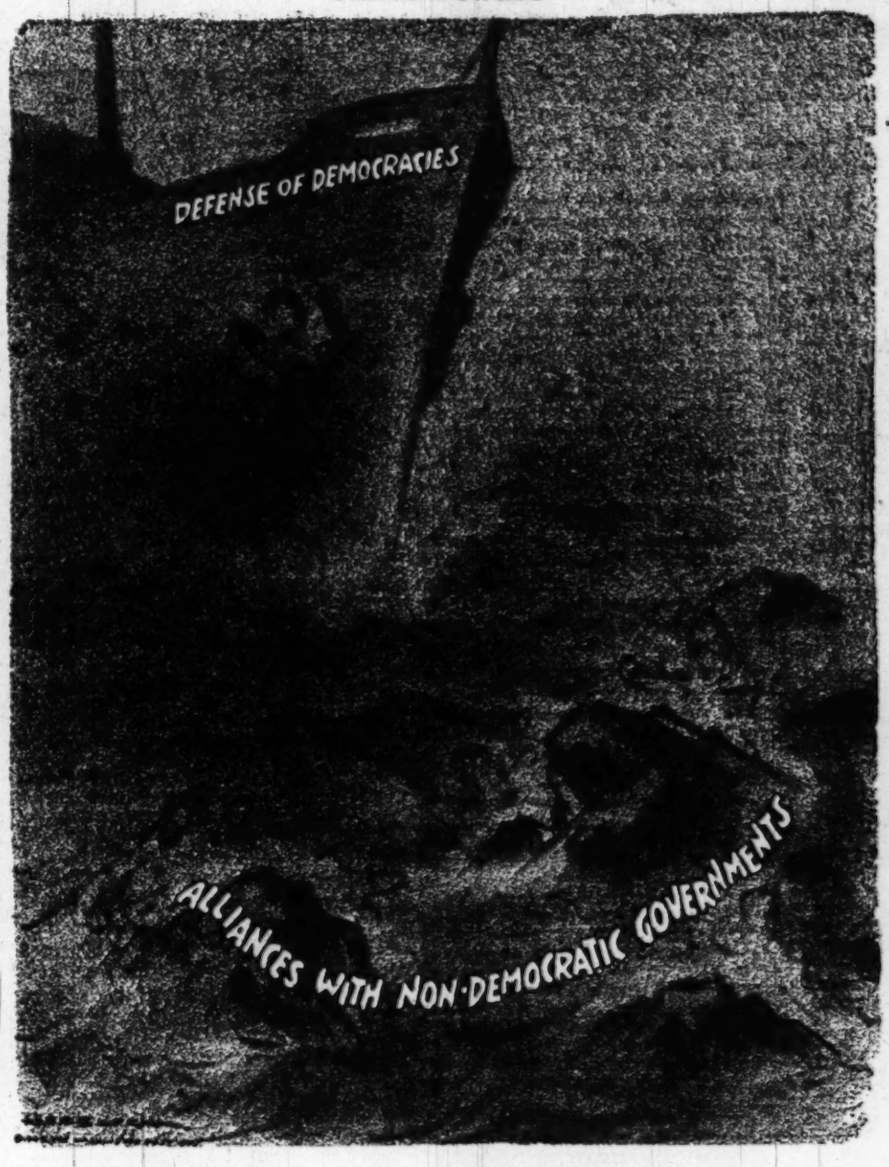

Letters To The Editor

Communications must be addressed to the editor and must carry the complete name and street address of the writer, though pen names will be permitted at the editor's discretion. Letters of less than 200 words will be given preference, and all letters are subject to condensation. No communication can be returned.

"One House Veto"

The new home rule and reorganization bill just introduced in the Senate under the bipartisan sponsorship of eight members of the Senate District Committee is a good beginning in the current effort to restore local self-government to the citizens of the District of Columbia. However, it has a shortcoming which should be corrected as a result of the hearings scheduled for March 28 and further study.

This is the provision which in effect means that any legislative act of the elected District Council, beyond the limited ordinance making powers now held by the District of Columbia Commissioners, could be overruled by a simple vote of a single House of Congress, acting by itself and without regard to the wishes of the other House. That provision fails to accord the fullest possible measure of home rule and may create constitutional doubts.

A similar provision was included in the original version of the Auchincloss bill considered in the last Congress. Eminent constitutional authorities, including Dr. Corwin, Dr. Dodd and Mr. John W. Davis, as well as legislative counsel for the House of Representatives, concluded that the provision was constitutional. However, former Attorney General William D. Mitchell was of the opinion that the "one house veto" raised a constitutional question, and the provision was subsequently dropped.

Elimination of the "one house veto" from the new Senate bill and substitution of a full delegation of legislative authority over local affairs to the District Council, similar to that granted to the governments of Hawaii, Alaska and Puerto Rico, would dispel any constitutional doubt. There is nothing to indicate that the draftsmen of the Constitution intended to differentiate between the nature of the authority of Congress over the District and its authority over the Territories.

Full delegation of legislative power over local affairs would grant true home rule and really relieve Congress of its present burden of responsibility for local legislative action. At the same time, Congress would be free to assert its paramount legislative authority whenever it so desired. Full delegation would also eliminate troublesome questions as to whether particular acts of the District Council were legislative proposals subject to congressional veto or mere ordinances which need not be laid before Congress.

JOHN H. PICKERING.
Washington.

Mrs. Doyle's Resignation

The resignation of Mrs. Henry Grattan Doyle from the presidency of the Board of Education of the District of Columbia came as a shock and constitutes a great loss to public education in the Capital.

Her leadership and constructive planning, coupled with her firm faith in the right, brought cohesion and concord into the deliberations of the board at all times. Mrs. Doyle presided with consummate skill and firmness, in her adherence to the dignity and importance of rules, procedures and deliberations governing an educational body once graced by the membership of Thomas Jefferson.

She was neither austere nor dictatorial in her dealings with her fellow members or the administrative staff. Her sincerity, fair dealing, and profound knowledge, combined with an elfish sense of humor, brought accord and cooperation from all sound thinking persons.

C. MELVIN SHARPE,
Vice President—Board of Education of the District of Columbia.

Evening Shopping

I was glad to see some stores getting back to Thursday night openings. Now my wife and I can make an evening of eating downtown, shopping together for a change, as we both work all day, and going to a movie. I hope this makes some of the other downtown stores do the same. Really, I can remember when Thursday nights had a festive air and it was fun doing the week's shopping in this mood. SAM C. WATKINS.
Washington.

The reversion to evening hours is, to say the least, a backward movement and I fail to appreciate the magnanimity of the so-called "public spirited merchants" who are so generously willing to serve the purchasing public. How about those required to sacrifice their evening hours?

I speak with understanding, having been a department store buyer in the old days when nightly hours were a practice. I campaigned for shorter hours and better working conditions—others joined with me and we finally secured decent hours and night closing. Now a group comes forward to break the humane practices that sales people and other store employes have enjoyed for a number of years. N. S.
Washington.

Police Solicitation

May I compliment the Washington police force for a magnificent job in achieving and exceeding their quota in their Police Boys Club drive while at the same time managing to help Washington rank No. 1 on the FBI crime survey report?

Former District Police Chief Harvey Callahan, in testifying before Congress, said "soliciting funds by policemen for any purpose is not the job of police."

By and large the citizens of the District resent the use of a policeman's uniform as a club for raising funds even though the reason therefore is most praiseworthy.

If fund raising is to become part of the Metropolitan Police routine, may I respectfully suggest they lend their services to the National Symphony Fund, the Cancer Fund, the Arthritis Fund, the Community Chest Fund, polio, Easter Seal and many others?

ONE WHO GAVE.
Washington.

Header Or Tedder?

In your *Parade* section picture quiz appearing March 20 is a question, "Just what kind of a job would you be performing if you were employed on a farm to drive a *header*?"

The answer at the bottom of the page states, "Turning hay which has been cut so that it will dry readily."

The questions states *header* and the picture shows a header. However, a header is used in the harvest of cereal grains such as oats, wheat, barley, etc., while the implement used to turn green or damp hay to dry more readily is known as a *tedder*.

E. A. LAW.
Edmonston, Md.

Russian Treaties Vs. The Pact

In recent utterances the State Department and Mr. Truman have stigmatized Russia as a source of evil and as a "potential aggressor." We are told that the Atlantic Pact is designed to deter the Russians from committing an act of "armed aggression."

One was prepared, therefore, to read that the Atlantic Pact would recognize the menace of the Russian "monster."

But when the terms of the pact are considered we find that it contains a clause to the effect that it is not to conflict with any existing treaty. Thus the pact sanctifies two treaties of Russia, one with France and one with Britain.

Those treaties bind Britain and France not to enter into any alliance or coalition against Russia.

By sanctifying two alliances of Russia, the Atlantic Pact sanctifies Russia itself. It annoints Messrs. Stalin and Molotov, since they were the ones who made Russia's alliances with Britain and France. More important, the British-Russian-French alliances are directed, in effect, against the United States. They make it impossible for the United States to secure an effective ally.

The Atlantic Pact will not offer any binding commitment to the United States from Britain and France. Neither would be committed to aid the United States in a war originating outside the North Atlantic area. Britain and France would not even be committed to aid the United States if we should become involved in a war originating in the American zone of Germany.

If such a war should occur, the government of Britain and the government of France would each have before it two treaties. One, the Atlantic Pact, would authorize each to decide for itself whether an attack on the United States had taken place. The other, a treaty of alliance with Russia, would bind Britain (or France) not to enter into any alliance of coalition against Russia. Who knows who will be in charge of the government of Britain or France a year after the ratification of the Atlantic Pact?

Since, in our present mood, we are not likely to do what the Russians wish us to do, it follows that if they are to push us into a pro-Russian course they will oppose with vehemence a measure which they want us to adopt. Their campaign against the Atlantic Pact is now in full swing. But if the Russians were intent upon defeating the pact the recent convention of the Supreme Soviet could have officially proclaimed that the adherence of Britain and France to the Atlantic Pact would automatically cancel their alliances with Russia. But the Soviet convention preserved a death-like silence on the subject. In effect, it invited Britain and France to join the Atlantic Pact.

One concludes, therefore, that it is the interest of the Soviet leaders to have the United States sanctify Russia's alliances. They evidently wish to place us in the false, self-degrading position of entering into an alliance against Russia. Those who will be deluded and betrayed will be the American people, who are to undertake, for 20 years, to subsidize and arm the allies of Russia that are bound and pledged not to enter into any alliance or coalition against Russia.

If the United States is to adhere to the Atlantic Pact, the British-Russian-French alliances must first be voided, canceled and annulled.

CURTIS P. NETTELS,
Cornell University.
Ithaca, N. Y.

Why The Pact Is Necessary

By Andre Visson

Hamstrung U. N.

THE WESTERN world has welcomed the North Atlantic Pact with both satisfaction and sadness. The realists welcome it as a return to balance of power. The idealists look upon it as the finish of a beautiful dream. The One World conception, with which so many well-meaning Americans approached the post-war world, has vanished.

Every thinking person knows, of course, who is responsible for the expiring of the One World conception. Gradually strangled by successive Soviet coups in eastern and central Europe, the One World idea finally choked to death in the Security Council of the United Nations, where the Soviet vetoes created a suffocating atmosphere.

To be sure, the North Atlantic Pact, as the Administration spokesmen rightly emphasize, is in no way a substitute for the United Nations. But it is equally true that if Soviet Russia had not blocked the normal functioning of the United Nations there would have been no need for the North Atlantic Pact. The pact does not weaken the United Nations. It is the dangerous weakening of the United Nations that made the pact indispensable.

An attentive reading of Soviet reactions to the North Atlantic Pact, echoed by identical reactions in the Communist press everywhere, reveals that the Soviets can hardly conceal their fear of the pact. This fear lurks behind the smoke screen of Soviet propaganda.

To be sure, when they scream about the impending third world war, it is with the purpose of scaring the still free peoples of western Europe. But one feels that they themselves are perhaps even more frightened than those they want to impress. One only wonders whether the men in the Politburo realize this; whether they dare admit to themselves that they have no one to blame but themselves for the situation they find themselves in.

ONE ALSO wonders, when they scream about "American imperialism," whether they know that the idea for a regional organization of western Europe originated not in Washington but in western Europe! Belgium's Paul-Henri Spaak began to advocate this idea as early as 1945.

But in 1945 Spaak's idea found little support in Washington. American policy-makers—whom Moscow now accuses of preparing for a third world war—had no enthusiasm for a regional organization of western Europe, because they were still hoping, despite the disillusionment in San Francisco and elsewhere, that the men in the Kremlin would see the light and follow the voice of reason.

It was only after the coup in Czechoslovakia, when it became apparent that Soviet aggressiveness, unless checked, would organize similar coups in western European countries, that Washington recognized that the world was hopelessly divided in two. And since the United Nations seemed helpless to prevent the gradual absorption of the weaker world by the stronger one, the only means of saving the weaker world was to so strengthen it as to make the balance of power lean the other way.

IT WOULD, however, be a dangerous illusion to believe that the North Atlantic Pact has automatically reestablished the balance of power in our favor. It has merely created the precondition indispensable for such reestablishment. And if the men in the Kremlin are really as fearful of a third world war and of our "aggressive plans" as their reactions would suggest, they can still prevent the race toward a military showdown.

The pact which their brutal and stupid policy inspired is here to stay. But the United Nations is still there, ready and eager to function if the Soviets will cease to block the work of its committees for disarmament and for the control of atomic energy.

It is now up to Moscow to slow down the opening race for armaments. Instead of pondering on whether it should react to the North Atlantic Pact in Finland, Iran or Yugoslavia, Moscow would do well to recognize that the only intelligent, efficient and constructive reaction can take place in the United Nations. A Macedonian-Albanian coup against Tito, preparation for which is reported from all European capitals, will be of little help to Soviet Russia.

First, it may fail and thus further weaken her position in the Soviet orbit. But even if it should succeed, it would not weaken the North Atlantic Pact. On the contrary, it would speed up its implementation on the military level. If Moscow is really afraid of the North Atlantic Pact and is anxious to render it "innocuous," she can do it only in the United Nations. If Moscow still believes in collective security as advocated by Maxim Litvinoff in the years preceding the Second World War, it is not yet too late to revive it.

The instrument for this—the United Nations—is very much weakened but still intact. But if Moscow misses this opportunity, it will find itself a few years from now, in a world in which all countries in both hemispheres—with the exception of the unfortunate nations dragged behind the iron curtain—are organized into a system of regional pacts approaching that collective security which the United Nations was unable to achieve because of Soviet Russia.

Ex-Senator Still Using His Frank

By Drew Pearson

BACK IN IDAHO the voters thought they were finished with Henry Dworshak, Republican, when they voted him out of office at the last election. But they reckoned without the bumptious nerve of the former Senator.

Though officially out of the Senate, Dworshak has had the effrontery to continue to use Senate stationery and has been sending out franked letters in a lobbying campaign against the proposed Columbia Valley Authority.

The Eightieth Congress, of which Dworshak was a member, officially expired last December 31. But on January 27, Dworshak circulated a letter on the letterhead of the Senate Appropriations Committee, of which he was once a member, and under his own free-postage frank, calling upon the citizens of Idaho to oppose the CVA.

"During the Eightieth Congress dominated by Republicans," said Dworshak, "there was little legislative response to such a Truman program (the Columbia Valley). However, with decisive majorities in both houses, the outlook is now entirely different.

"Early developments in the Eighty-first Congress reflect a tendency toward legislative acquiescence—probably stimulated by patronage appeal. If the President really wants the creation of a Columbia Valley Authority," continued Dworshak, "he can now command the necessary support to achieve his goal.

"Under such circumstances, opponents of CVA will be forced to act vigorously if they hope to defeat the current plan of the President for prompt legislative action."

Just how long former Senator Dworshak plans to use the prerogatives of a Senator is not known. But Democratic Senators are investigating.

Capital News Capsules

NEGRO AMBASSADOR?—An undercover move is on in the State Department to appoint Ralph Bunche, the Negro diplomat, as Ambassador to Moscow . . . Two motives are behind the move: 1. Russian propaganda claims that American Negroes are lynched from every other lamppost. 2. Bunche proved himself a good diplomat under trying conditions in mediating the Palestine dispute . . . To send Bunche to Moscow, therefore, would disprove Soviet propaganda regarding the treatment of Negroes in the United States, and would reward him for his Palestine achievements . . . The plan may be blocked in higher quarters, but in any event Bunche will get some kind of a promotion.

Backstage Diplomacy—Austria has protested to the United States against the American policy of getting chummy with Yugoslavia in order to secure an Austrian peace treaty. Foreign Minister Karl Gruber has emphatically rejected a so-called compromise which would have set up an autonomous republic in the Austrian Province of Carinthia. This scheme was hatched at London by Sam Reber, the American delegate to the Austrian Treaty Conference, and Alex Bebler, the Yugoslav Foreign Minister. In turning down the plan, Austria reminded the United States that it pledged to guarantee Austria's present frontiers.

The Diplomatic Pouch

TWO ATOMIC ENERGY scientists have been sent to Mexico City to investigate reports that a small cylinder of uranium was discovered strapped to the leg of a young Mexican. Mexico City is reported to be the center of a thriving uranium black market, but apparently no atomic secrets are involved . . . Winston Churchill will make the most important speech in history on the atomic bomb—in Boston April 1 . . . The State Department is laying its plans secretly but efficiently to resume full diplomatic relations with Franco. Paul Culbertson, United States Chargé d'Affaires in Madrid, is being called home to mastermind the strategy . . . The real inside about Dictator Peron's application for a United States loan was that Herbert Gaston, chairman of the Export-Import Bank, would have nothing to do with it. Despite Harry Vaughan's medal, Gaston promptly ruled that Argentina was not a good credit risk . . . Jack McCloy, president of the World Bank, was somewhat more amenable to Argentine loan suggestions, though it looks as if the World Bank wouldn't tumble for Peron, either.

Backstage With the Filibuster

BOTH SIDES in the Senate are maneuvering to bring the new 64-vote rule to a test.

Southerners have let it be known they won't fight too vigorously against an antipoll tax law, but will oppose to their last breath a fair employment practices act. Therefore Republicans are angling to bring up the antipoll tax—to prove that their compromise rule will work. Administration Democrats, on the other hand, are trying to bring up fair employment—to prove that it won't.

Meanwhile, here is the inside story on how a phony peace feeler to end the filibuster kept Administration Democrats from ending it before it ever came to a vote.

By this clever strategy, a showdown was held off until the GOP-Dixie coalition could bring up its compromise. This was the compromise by which 64 Senators must sign a cloture petition before debate can be cut off. Truman Democrats charge that it is next to impossible to muster 64 votes against a controversial issue, and that the new rule has put the Senate in a worse straitjacket than ever.

The truth is that this GOP-Dixie compromise would never have some to a vote if Senate Majority Leader Scott Lucas hadn't been misled, and if the coalition hadn't thrown out its phony peace feeler.

Crowded by a backlog of legislation and unable to come to terms with the Southerners, Lucas was ready to throw in the towel. He intended to drop the filibuster, wipe the legislative slate clean and start over again at a later date.

But at the last minute he got a peace feeler via quiet-spoken Rules Chairman Carl Hayden of Arizona. Hayden reported that he had received word from Michigan's Senator Vandenberg that Senator Byrd of Virginia, cospokesman for the South, was ready to give in. Byrd would agree, Lucas was told, to shutting off debate by a simple two-thirds vote—with one exception, that any further tightening of the rules would require 64 votes.

So Lucas held off his motion to take up other business, thereby dropping the filibuster—a motion which the South in the end would have been obligated to support. Instead, he agreed to another recess. But when Lucas met with Republican and Southern leaders next day, Byrd claimed he had been misunderstood. This gave the Republicans and Southern Democrats time to continue the filibuster and work out the compromise solution.

LOOKS SOMETHING LIKE A BOOMERANG
. . . Hungerford, in the Pittsburgh Post-Gazette

The Magazine Rack

By Charles E. Davis, Jr.

AN ITALIAN naval exploit of December, 1941, comes to light for the first time in **Collier's.** It is the story (told by Burke Wilkinson) of the successful invasion of Alexandria Harbor by Italian torpedo men and how they sank the British battleships Queen Elizabeth and Valiant and a tanker.

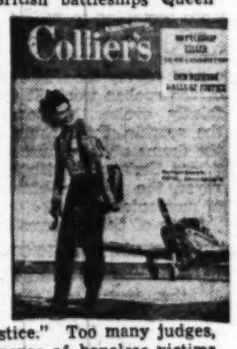

The wreckage accomplished that night by six Italian torpedo men could have had far-reaching effects. When the two British battleships shuddered under the blasts, the Axis gained overwhelming naval superiority in the Mediterranean, gun for gun, for the moment.

It meant the Italian navy could safely carry supplies to the troops of Rommel in Africa—had the Axis known. The torpedo men were taken prisoner and the secret was kept. The Italian high command concluded that the daring attempt had failed.

Collier's also comes up with the first part of a two-part article by Morton Sonthelmer on "Our Reeking Halls of Justice." Too many judges, says the author, try for laughs at the expense of hopeless victims of circumstances, while others "seem to revel in gutter talk."

* * * *

NOT a popular magazine with a circulation in the million, but one that deserves the attention of all interested in the atomic problems of this age, is the **Bulletin of the Atomic Scientists.**

Should we reveal the size of our atomic stockpile? In the bulletin's March issue, this question is considered by Senator Brien McMahon (D., Conn.), chairman of the Joint Congressional Committee on Atomic Energy. He weighs the pros and cons and admits he has come to no decision, but warns that it is a decision that cannot be ignored.

The bulletin sells for 35 cents and the subscription price is $3.50 a year. If you're interested, write Atomic Scientists of Chicago, 1126 E. 59th st., Chicago 37, Ill.

* * * *

EVEN if you're not a **National Geographic** fan, you won't want to miss the April issue. It is devoted entirely to Britain and spans an era of 18 centuries, from the time when the Celts inhabited the British Isles to the period of World War II.

Sir Evelyn Wrench, founder of the English Speaking Union, tells the story of Britain's contribution to western culture and civilization, and 51 historical paintings are reproduced. The issue also includes a handsome and detailed map of the British Isles.

* * * *

PATHFINDER reports on the "great train robbery," the recent holdup by two gunmen of a train near Martinsburg, W. Va. An accompanying cut shows one of the desperadoes with an unidentified police officer. The anonymous policeman is Washington Police Chief Robert J. Barrett.

* * * *

ON THE statute books of more than half our States are laws governing sterilization, says Edith M. Stern in the **Woman's Home Companion.** Experts agree, though, that these laws are based on false principles and discarded theories of heredity, she declares in, "Should Anybody be Sterilized?"

Most authorities believe in sterilization only after every avenue of treatment and training has been exhausted. Pesent laws vary widely, but some are scandalously inexplicit about who can be sterilized and who is to make the decision, Miss Stern shows.

Reform of our school health laws is demanded by Patricia Lochridge in "Condemned to Neglect." Most health examinations in our public schools are slipshod, yet lull parents into a false sense of security about the children's health, she says.

* * * *

READING "Never a Battle Like Midway," by J. Bryan III, in the **Saturday Evening Post,** gives you a sideline seat on one of the most important naval engagements fought in the Pacific. Although it is one of the longest articles ever to appear in the magazine, the author says what he had to leave out would make a book.

The Post also presents Atlanta Constitution Editor Ralph McGill in a new role—that of food expert. McGill's theme: "What's Wrong With Southern Cooking?" Nothing at all—in New Orleans—says McGill.

* * * *

THE NATION, in a piece by Thomas Sancton, has some bitter things to say about the filibuster in the Senate. Even civil righters like Hubert Humphrey and Wayne Morse disappointed Sancton. Emerging as men of stature in the Senate, Sancton says, are Claude Pepper and Paul Douglas.

* * * *

THE Legation of Switzerland calls attention to an exhibition of Swiss books and periodicals now on view at the Library of Congress. The Legation forwarded some examples of Swiss magazines, such as **Du, Graphis, Interavia** and **Atlantis.** They are excellent productions, especially **Du.**

Matter of Fact

Taft Betting on GOP Orthodoxy

By Joseph and Stewart Alsop

THE simple act of turning to page 169 of the Congressional Directory is enough to disclose one of the really significant political facts of the moment. Senator Robert A. Taft is up for reelection in 1950.

The directory does not add that the Senator's opponent will probably be Ohio's appealing and progressive Democratic Governor, Frank Lausche, but that is also worth remembering.

Such coming events commonly cast their shadow before in rather trivial ways. Congressional fencebuilding is a homely, often inglorious and seldom earth-shaking activity, having mainly to do with patronage and pork. In this case, however, the policy of the Eighty-first Congress and the future of the Republican Party are both certain to be intimately affected by Senator Taft's oncoming fight to hold his seat.

As for the Eighty-first Congress, it is dominated by the restored coalition of Southerners and conservative Republicans; and the coalition is dominated in turn by Senator Taft, whose superior industry, strength of character and ability daily increase his hold over his like-minded colleagues. The Senator would not be human if he did not trim his sails, which are also the sails of the coalition, with the 1950 election always in his mind. He is frankly doing so, and on a particularly interesting principle.

Why Dewey Lost

THE principle is simply that the last election did not represent a popular protest against the "worthless, do-nothing Eightieth Congress," and that Dewey could have won by campaigning as Senator Taft himself would have campaigned. Taft has elaborate figures to explain away the fact that Dewey ran far ahead of his ticket in the crucial States of Ohio and Illinois, although Governor Herbert, Governor Green and Senator C. Wayland Brooks all loudly took their stand as Republican conservatives.

As far as foreign policy is concerned, Taft's personal effort in this new Congress will be largely a rearguard action—he is demanding a cut of only one billion dollars in the ERP—unless he gets drawn into the fight against sending arms to Western Europe. As usual, his main scene of action will be domestic policy. And here he feels very confident he will be able to put his own program through.

Fairly thorough modification, but emphatically no repeal, of the Taft-Hartley Act is the main point on the program. The Democratic leadership already privately concedes that Taft has the votes to win this one..

For the rest, Taft hopes to pass his own housing act, to secure acceptance of a moderate plan for aid to education, and to do something, again rather moderate, about minimum wages. He is determined to ignore completely President Truman's requests for new taxes and economic controls.

He's Following Through

IN ACCORDANCE with the Taft principle above stated, this represents no more than the completion of the job Taft undertook when the Republicans carried the House and Senate in 1946. The voters may think the Eighty-first Congress a little different from the Eightieth. It will deal with more welfare legislation and be a little less of a lobbyists' carnival ground. But it is still true that where many Senators would have run hard for cover after the voting last November 2, Taft is standing pat.

Since President Truman won the election by a slender margin and then threw away the initiative with both hands, it is only queer, and not at all surprising, that Taft should lead this Congress. What is much more interesting is the fact, frankly acknowledged by Taft himself, that "1952 will depend on 1950."

In other words, in Ohio in the Taft-Lausche contest, and to a lesser degree in the other States where there are other contests, the voters will at last be squarely presented with the issue Dewey agilely ducked. Dewey merely stood for "unity"—a singularly misty concept. But now the voters will be bluntly asked whether they are for or against Republican orthodoxy, isolationism included. This is what Senator Taft consciously desires.

The Keystone Contest

OBVIOUSLY, Taft will be the central figure in this drama. If he is beaten as a result of the record the Eighty-first Congress, stand-pat Republican orthodoxy will instantly cease to be a serious political factor. If he wins, on the other hand, he quite clearly means to have a fourth try for the Republican presidential nomination. And since the majority of organization Republicans share his view that Truman's victory was Dewey's fault, he will have a good chance of geting the prize he has sought so often.

In the sleazy aftermath of the Truman triumph, it begins to seem like a good idea to find out what American politics is all about. At any rate, what Senator Taft is doing will give us this sadly needed item of information.

Looking at the South

'Double Feature' Fights Syphilis

By Hodding Carter

WITHIN the next few months a half million or more Mississippi Negroes will see a double feature movie and receive comic books, all free of charge.

The twin movie bill consists of a boogie-woogie musical short and a less entertaining but more instructive film entitled, "Feeling All Right." The boogie-woogie is a come-on, but the latter two attractions are part of the State board of health's comprehensive campaign against syphilis which infects an estimated 20 per cent of the Negroes of Mississippi.

It's a unique program. The movie was made in our country with an all-local Negro cast, and it is acted with a realism and simplicity that makes it far more effective than a Hollywood production. I won't give away its plot nor that of the comic book, but their themes are identical, and they make crystal clear the causes, the effects and the proper treatment of syphilis.

'Bad Blood Spies'

IT IS improbable that as extensive a campaign against syphilis is being waged anywhere else in the Nation. The movies and the comic book are only one maneuver in this campaign. Mobile blood testing units are touring the Mississippi counties and health department representatives—whom the Negroes call "bad blood spies"—are ferreting out infected persons and seeing to it that they go to one of the State's five rapid treatment clinics.

There is no charge for transportation, food, lodging or treatment during the six-day period at the clinics, which have been in existence for some six years. The principal difficulty heretofore has been to educate the Negroes as to the dangers of the disease, and to overcome the general public's indifference or prudery. That's where the movie and Little Willie come in.

And if looks now as if they'll do the job. Our county will be the first in which the movie will be shown and already 50 schools, churches and commercial theaters have been signed up. The comic book already has had a wide distribution and a copy will be given additionally to everyone who attends. The mobile unit, which has gone into eight counties thus far, is now in our county, where it is expected that at least 30,000 citizens of both races will voluntarily take the tests.

The immensity of the control problem is apparent from the findings in the eight counties. The lowest rate of incidence was 18 per cent, the highest 28 per cent. But in every section converts are making the job easier by persuading their friends and relatives to go to the rapid treatment clinics.

THIS is the kind of Southern story that doesn't make the headlines, a hopeful battle against a long-disregarded scourge for which ignorance, poverty and apathy have served as deadly hand-maidens. No one is making any speeches in Congress in its favor. None of the militant critics of the South is joining in the campaign. No one included a venereal disease plank in a civil rights program.

But Little Willie and a 30-minute movie will be plugging away now in thousands of little schools and churches and theaters in Mississippi, doing first things first where they need to be done the most.

The Gallup Poll

76% of Voters Approve of Pact

By George Gallup
Director, American Institute of Public Opinion
(Copyright, 1949, by American Institute of Public Opinion. All rights reserved.)

THE principle of the Atlantic Pact, hailed as one of the most vital steps in American diplomatic history, wins wide support in all sections of the United States.

As the text of the alliance heads for consideration in the Senate, more than seven out of every ten voters interviewed by the institute express their approval of the idea of a defense alliance between the United States and the North Atlantic countries.

The majority is larger than that favoring the Marshall Plan at the time of its adoption. The Marshall Plan was one of the most popular steps taken by our State Department in recent years.

Interviewers questioned voters representing a cross-section of all the 48 States. This issue was put to each voter:

"Do you think the United States and such countries as Canada, England, France, Norway, Holland and other North Atlantic countries, should join together in a mutual defense pact—that is, agree to come to each other's defense immediately if any of them is attacked?"

The vote follows:

Should	76%
Should not	14
No opinion	10

Making allowance for an average error of 4 percentage points in sampling survey results, the ratio of those who approve to those who disapprove would still be 4 to 1, or 72 per cent in favor to 18 per cent opposed.

The interviewing was conducted during the period March 5-15, and thus reflects opinion on the general idea of the Atlantic Pact before the text itself was made public March 18.

Midwest Agrees

WILL Senate debate on the pact stir up old isolationist sentiment around the country?

At this stage of discussion there is no evidence that the Midwestern States—once thought to be the stronghold of isolationist thinking—are less in favor of the Atlantic alliance than the rest of the country. In fact, today's poll finds the East and West Central sections voting about the same as the rest of the country.

Today's survey finds all sections approving the principle of the alliance by a vote of better than 3-to-1, as the following table shows:

	Approve	Disapprove	No Opin.
N. Eng. & Mid. Atl.	74%	15%	11%
E. Cent. & W. Cent.	78	15	7
South	63	20	17
Far West	85	9	6

Thus far the discussion of the pact has shown little tendency to follow political party lines. In today's survey the persons who voted for Governor Dewey have approximately the same attitude toward the issue as those who voted for President Truman.

The vote follows:

	Approve	Disapprove	No Opin.
Truman voters	80%	12%	8%
Dewey voters	77	16	7

Voters of all education levels support the idea, although those who have had college training are somewhat less favorable than others.

The vote by education follows:

	Approve	Disapprove	No Opin.
College	71%	22%	7%
High School	75	16	9
Grade School	78	10	12

English Alliance

THE idea of a defense alliance in peacetime has appealed to the average voter for a long time.

As early as September, 1943, an institute survey found more than six out of every 10 voters in favor of establishing a mutual defense alliance with England after the war.

After the Marshall Plan went into effect, discussion arose over the possibility of a military alliance between the United States and the nations participating in the Marshall Plan.

The public's reaction to this idea, a forerunner of the Atlantic Pact, was first tested in May, 1948. Nearly two out of every three voters expressed approval.

Here is the trend of opinion on an alliance with the Marshall Plan countries:

"Do you think the United States and all the Western European countries participating in the Marshall Plan should join together in a permanent alliance—that is, agree to come to each other's defense immediately if any one of them is attacked?"

	Approve	Disapprove	No Opinion
May, 1948	65%	21%	14%
Dec., 1948	68	19	13
Feb., 1949	67	16	17

Jelleff's

Spring-into-Summer formula:

Put yourself in polka dots . . .
add a dash of solid color . . .
finish with the charm of
fitted boulevard jacket—
that's clever costuming we say!
White polka dots on brown
rayon crepe. $79.75

Informal showing of Jelleff Spring-into-Summer fashions, Monday at luncheon in the Mayflower Lounge. Call Eric of the Mayflower for reservations.

Soviets Decree Better Movies

MOSCOW (AP).—The Soviet motion picture industry has now been working for several months under a new system. The Soviet government ordered it to produce fewer but better pictures.

In the early part of the year film studios produced some cinemas which were criticized by Soviet reviewers as not up to the standards set for artistic works by the Communist Party.

While the full text of the revised cinema plan has not been published, some of its aspects can be discovered by attention to new films. In the first place, Soviet films, it was apparently decided, must deal predominantly with contemporary issues and subjects.

Most important, each Soviet film must from the point of view of the Communist Party and the Soviet government be ideologically positive. It must be a film which will inspire members of the Communist Party and ordinary Soviet citizens to great accomplishments, to patriotic feats, and increase their faith in and admiration for the Soviet system.

Third, the film must be technically of high quality.

Fourth, it must be assured the largest possible audience. This means it must be advertised.

BE WELL INFORMED ON BRITAIN

Read
The
Daily Telegraph
(LONDON)
(AIR MAIL EDITION)
ON SALE IN AMERICA DAILY

Read first-hand British news and views in Britain's QUALITY newspaper

THE DAILY TELEGRAPH
80 ROCKEFELLER PLAZA, NEW YORK 20, N.Y.
Circulation Dept. Telephone: Circle 6-5052

Please supply THE DAILY TELEGRAPH for a period of
1 month - - - $3.00 | 6 months - - $18.00
3 months - - - $9.00 | 12 months - - $36.00
Sample copy upon request

Commencing with the issue of.....
Please deliver to:
Name.....
Street & No.....
City.....Zone.....State.....
I enclose cheque.....

Oxford grey club jackets for semi-informal wear

Lewis & Thos. Saltz are pleased to announce the arrival of a shipment of single-breasted club jackets and waistcoats . . . favored by diplomats, business executive and professional men for semi-informal wear. Handsomely designed and hand tailored of world-famous imported *Roberts Cheviot.* The jacket and waistcoat are in the traditional oxford grey. Hand-tailored separate striped trousers in various stripings are also available.

$100

Cutaways, $135

Separate Striped Trousers, $20 to $37.50
Black Homburgs from Lock of England, $18.50

Lewis & Thos. Saltz
1409 G Street, N. W.
EXecutive 3822
Not connected with Saltz Bros. Inc?

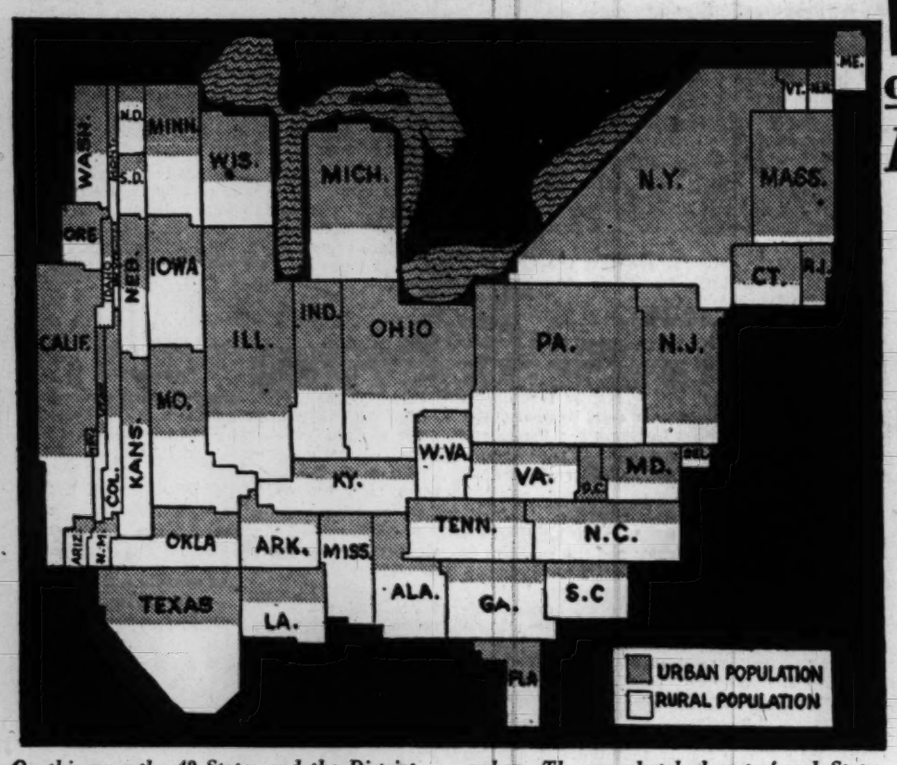

On this map the 48 States and the District of Columbia are drawn in proportion to their population, 59 per cent of which is urban. The cross hatched part of each State represents the proportion of urban population; the white part the rural

Plight of Nation's Mayors

Rural Tail Is Wagging City Dog

By Chalmers M. Roberts
Post Reporter

A DELEGATE at last week's United States Conference of Mayors meeting here defined in these blunt terms the problem of the Nation's big cities:

"We don't want any damned State Legislature to get between us and the Federal Treasury."

The strange looking map accompanying this story illustrates part of the reason. It shows that this is predominantly an urban Nation. Yet the 59 per cent of our population which huddles close together elects only 25 per cent of the members of our 48 State Legislatures.

The result: city problems have tough sledding at State capitols where rural legislators rule. Under our Constitution, State governments are supreme over local governments. A city cannot tax or spend or do anything else without sanction of the State.

Bypass 'Enemies'

TODAY'S population distribution makes this setup an anachronism, a holdover from horse and buggy days. Many cities are more important than the States in which they are located and the boundaries between cities and adjoining communities are highly artificial.

As a result, the cities try an end run around the State capitols, which are firmly in the hands of their "enemies." The cities go to the Federal Government for help. This help they have been getting in increasing measure—for housing, roads, airports and many another project.

The mayors who met here last week passed a batch of resolutions, practically all of which called on Washington for help: a larger share of Federal highway funds, money to build new schools, enactment of the Fair Deal slum clearance and low-cost housing program, advance planning on public works projects, extension of financial aid for private rental housing builders, extension of rent controls.

In none of these fields can the cities count on the rural-dominated State Legislatures for help, or certainly for enough help. Only the Federal Government has the taxing power to pay the bill and the inclination to help.

Lopsided Legislatures

THE United States Senate, as is rather well known, is in effect, a system of over-representation for the sparsely populated areas of the Nation. But here are less well known and shocking figures given by the mayors' conference for some of our key communities:

In New Jersey, eight urban counties with four fifths of the State's population have 8 State Senators. The 13 rural counties with one fifth the population have 13 Senators.

In California, Los Angeles County, with 39 per cent of the State's population, has 2½ per cent of the State Senators.

In Michigan, Wayne County (Detroit), with 40 per cent of the State's population, has 27 per cent of the lower house membership.

In Illinois, Cook County (Chicago), with 51 per cent of the population, has 37 per cent of the Legislature's membership.

In Maryland, Baltimore, with 47 per cent of the population, has 29 per cent of the Legislature's membership—6 of 29 to the upper house, 36 of 120 in the lower.

Hits 84 Million

WHAT started out in our early history, the mayors' conference declares, "as a little under-representation, a minor slight to a small urban minority, has become today a gross injustice to 84,000,000 people"—the present urban population.

The only way to alter this "under-representation" is for the State Legislatures themselves to reapportion their own seats. But, since an elementary rule of politics is that those holding power do not easily surrender it, progress by this route is extremely slow.

Instead, the Nation's mayors, the heads of our urban centers, come to Washington for help. To them the old arguments about States' rights hold little water when the States, in turn, won't give the cities enough "rights."

It is very likely, politics and local government being what they are in this country, that the mayors will continue to get a better reception in Washington than in their own State capitals.

The 'Bottom' Boasts A Picturesque Past

FOGGY, from Page 1

nickel fare. It was a period when kids still yelled "Git a horse" at the drivers of primitive automobiles, and when everybody stared aloft at the incredible sight of an airplane.

Lamplighters — usually fast-walking Italians with small ladders—were still commonplace. So were pink-eyed fighting dogs, peg-leg trousers and women's dresses that trailed in the dust. The high cost of living seemed to have arrived with a vengeance when the Circle Theater opened at 2105 Pennsylvania ave., and charged 10 cents admission.

In those days, the older men in the neighborhood still referred to the area as the "First Ward"—a hangover from the time when Washington voted for city officials. Policemen wore helmets (black in the winter, gray in the summer) and knee-length coats. They carried long night sticks and had plenty of provocation to use them.

One of the best known cops in the city was a mounted officer named Pat Creigh, sometimes called the "Mayor of Foggy Bottom." He had a horse which had been trained to break up crowds, and also to use its teeth to hold a prisoner by the coat collar.

A contemporary of Creigh's was James R. Stringfellow, who patrolled the Bottom on a bicycle. He is now a Secret Service agent at the White House.

'Foreigners' Discouraged

LIKE MOST of Washington's neighborhoods at the time, the Bottom was clannish. It took a brave lad indeed to go calling on a girl down there if he hailed from Swampoodle, Mount Pleasant or some other section. Some one-time dudes like George Durno now boast that they did go calling there, but their talk isn't convincing. A stranger usually was told to "trot," and trot he usually did.

The Bottom youngsters had various ways of earning money—carrying market baskets, selling or delivering newspapers (all of which then sold for a penny on weekdays, 5 cents on Sunday) and hustling extras on the occasion of something like the Titanic disaster. But the bonanza came on Easter Monday when the White House grounds were thrown open for the traditional egg-rolling.

Adults could not get into the grounds unless they were accompanied by children. The boys from the gashouse district solved this by allowing themselves to be adopted for a fee. A score or so trips through the White House gates, holding hands with adults willing to pay 25 cents a head, ran into important money.

If Foggy Bottom was tough, it was also religious. The area abounded in churches. Bearded rabbis moved from one Jewish home to another on Saturdays. On Sunday evening the melodious voices of Negro evangelists could be heard for blocks. Catholic boys who missed mass at St. Stephen's, in the days when Father (later Monsignor) Joseph H. Cassidy was pastor, had difficulty, sometimes, in getting their more devout pals to even talk to them.

The section produced a notable heavyweight prizefighter in Marty Gallagher, who won a knockout victory over beefy Tony Galento. Marty was a teetotaler and a nonsmoker. Bee Bee Washington, the Negro middleweight, is a more recent Foggy Bottom product. In an earlier day, the section had a good marathon runner in Jim Mahoney.

Judge Nathan Cayton, chief judge of the Municipal Court of Appeals, came out of the Bottom. So did Jimmy Kirkland, the lawyer, and a number of other professional men. The majority of the boys, however, learned trades, and, like their fathers before them, played their part in the building of Washington.

Aegis of Lincoln

FOGGY BOTTOM really began to look up when Congress, in 1913, chose its southern reaches as the site for the Lincoln Memorial. There was a furious battle over this location, one argument being that it was too lonely, too isolated. The cornerstone was laid in 1915, and the shrine was dedicated in 1922.

In the years since Congress battled over that, there have been amazing changes in the region. Government buildings have sprung up, and also apartment houses and such handsome structures as the new George Washington University Hospital. Constitution ave. has been laid out and adorned with handsome buildings. Potomac Park has been linked with Rock Creek Park by one of the most beautiful driveways in the world.

And now the gas tanks are going, thanks to the action of the Washington Gas Light Co., in switching over from manufactured to natural gas. Whether this ground will be given over to "luxury type" apartments, or will be developed by the Government, remains to be seen. At any rate, Uncle Sam has in mind something grand for this general area—something that is now merely on paper and is called the Potomac Shores Group.

Truly, then, Foggy Bottom is a neighborhood with a future as well as a past. Who knows? Some day a treaty may come out of the State Department and go down in history as "The Pact of Foggy Bottom."

German System Of Civil Service Is Caste-Ridden

BERLIN (AP).—Germany's caste-bound civil service system is due for a shakeup in the American zone, but officials are finding the going tedious. Dr. E. H. Litchfield, director of the civil administration division, American Military Government, admits the problem is knotty.

"We are trying to democratize a system established in the time of Frederick the Great and which continued in force until the end of World War II," he said.

Originally, Litchfield said, the German civil service system was set up as an exclusive organization for members of the better families.

To be a member of the "Beamte," the elite group which exercised autocratic control over the system, an individual had to be specially trained in special schools.

Hitler played along with the "Beamte" members and used them, Litchfield adds. "This civil service caste group literally ran the public machine," he continued, "and they ran it the way they wanted to."

The United States authorities have been trying for nearly a year to adopt a new civil service code embracing American-instituted reforms. So far nothing has been done.

"It isn't a question of opposition," Litchfield says, "but rather they don't seem to be able to understand the true concept of civil service."

Litchfield says there has been no change in the American Military Government's insistence on a democratic policy and said there will be none. If the Germans continue to move slowly or haltingly, he intimated, the United States Military Government may be forced to more direct action.

BOOKS

Churchill's Best

Eloquence Suffers in Cold Type

By Frank L. Dennis

MAXIMS AND REFLECTIONS. Selected utterances from the writings of Winston S. Churchill, by Colin Coote and Denzil Batchelor. Houghton, Mifflin. 176 pp. $2.75.

OF ALL his splendid qualities, none has been greater than Winston Churchill's matchless ability to imbue others with his thoughts and emotions.

His eloquence includes the power to explain when explanation is vital, to persuade when persuasion is necessary, and to inspire when inspiration is crucial.

Only Shakespeare certainly, and Lincoln possibly, has so supremely utilized the capabilities of the English tongue.

This volume is a skillful compilation of the best of Churchill. Each quotation is followed by a laconic note fixing it in time and place and pertinence. It is a reminder that one of the rewards of living in this generation is to have been a contemporary of Churchill, whether an admirer or not.

The authors have classified the quotations in convenient divisions according to subject.

The only real defect is the limitations of print. Cold type cannot convey the true eloquence of the spoken word. It can only faintly evoke the somberness, the sparkle, the lurking humor, the drama of the Churchill tone, whose timbre so faithfully conveyed the varying atmospheres of momentous times.

Some of the passages follow:

ON THE BRITISH PEOPLE

WE HAVE not journeyed across the centuries, across the oceans, across the mountains, across the prairies, because we are made of sugar candy.

ON RAMSAY MacDONALD

WE KNOW that he has, more than any other man, the gift of compressing the largest amount of words into the smallest amount of thought.

ON BERNARD SHAW

IF THE truth must be told, our British island has not had much help in its troubles from Mr. Bernard Shaw. When nations are fighting for life, when the palace in which the jester dwells not uncomfortably is itself assailed, and everyone from prince to groom is fighting on the battlements, the jester's jokes echo only through deserted halls, and his witticisms and condemnations, distributed evenly between friend and foe, jar the ear of hurrying messengers, of mourning women and wounded men. The titter ill accords with the tocsin, or the motley with the bandages.

ON SIR STAFFORD CRIPPS

NEITHER of his colleagues can compare with him in that acuteness of energy of mind with which he devotes himself to so many topics injurious to the strength and welfare of the state.

ON RUSSIA

RUSSIA is a riddle wrapped in mystery inside an enigma.

ON TROTSKY

IN THE deepest depth he sought with desperate energy for a deeper. But—poor wretch—he had reached rock bottom. Nothing lower than the Communist criminal class could be found.

ON PRESIDENT ROOSEVELT

THAT great man whom destiny has marked for this climax of human fortune.

ON THE PROSPECT OF WAR

DEATH stands at attention, obedient, expectant, ready to serve, ready to sheer away the peoples en masse; ready . . . to pulverize, without hope of repair, what is left of civilization. He awaits only the word of command. He awaits it from a frail, bewildered being, long his victim, now—for one occasion only—his Master.

ON DUNKIRK

WARS are not won by evacuations.

ON BRITAIN

WE SHALL not flag or fail. We shall go on to the end. We shall fight in France, we shall fight on the seas and oceans, we shall fight with growing confidence and growing strength in the air We shall defend our island, whatever the cost may be. We shall fight on the beaches, we shall fight on the landing grounds, we shall fight in the fields and in the streets, we shall fight in the hills. We shall never surrender; and even if, which I do not for a moment believe, this island or a large part of it were subjugated and starving, then our Empire beyond the seas, armed and guarded by the British fleet, would carry on the struggle, until, in God's good time, the New World, with all its power and might, steps forth to the rescue and the liberation of the old.

ON EUROPEAN AFFAIRS

SKELETONS with gleaming eyes and poisoned javelins glare at each other across the ashes and rubble heaps of what was once the august Roman Empire.

ON POLAND

THERE are few virtues which the Poles do not possess and there are few errors they have ever avoided.

ON PREPAREDNESS

IT is better to be frightened now than killed hereafter.

ON BEING BOMBED

LEARN to get used to it. Eels get used to skinning.

ON THE BATTLE OF BRITAIN

NEVER in the field of human conflict was so much owed by so many to so few.

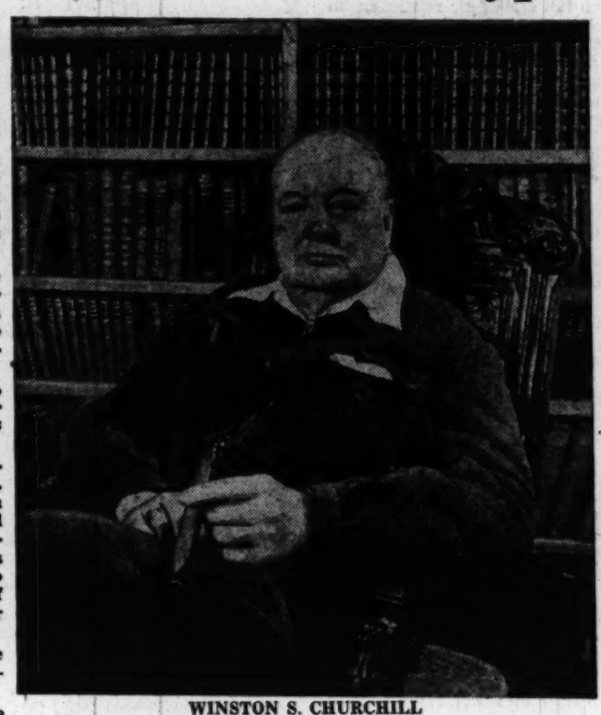

WINSTON S. CHURCHILL
. . . Explains, persuades, inspires

ON HIS POLICY AS PRIME MINISTER

I WOULD say to the House, as I said to those who have joined this government: "I have nothing to offer but blood, toil, tears and sweat." . . . You ask: "What is our policy?" I will say: "It is to wage war by sea, land and air with all our might, and with all the strength that God can give us: to wage war against a monstrous tyranny, is our policy. You ask: "What is our aim?" I can answer in one word: "Victory!" Victory at all costs, victory in spite of all terror, victory however long and hard the road may be; for without victory there is no survival.

ON BRITISH DUTY

IF we can stand up to him (Hitler) all Europe may be free and the life of the world may move forward into broad, sunlit uplands . . . Let us, therefore, brace ourselves to our duties, and so bear ourselves that, if the British Empire and its Commonwealth last for a thousand years, men will say: "This was their finest hour."

Notes on the Margin

By Lee Grove

MAYBE it isn't true that every man has at least one book in him, but Ellery Sedgwick, former editor of the Atlantic Monthly, in the current number of the Library of Congress Quarterly Journal tells the story of a centuries-old "boy" who literally did.

The book in question is a rare copy of a Buddhist classic, "The Wonderful Law of the Lotus Sutra," printed about 1160 A. D., probably at Hangchow, China.

On a visit to Japan in 1930, Sedgwick visited the great center of Buddhist art, Nara, which was the capital in the eighth century. There he was impressed by a wooden statue of a praying boy saint, Shotoku Taishi, Great Teacher of Divine Virtue.

Six years later he again visited Nara, and found the cherubic little statue gone. Querying the Japanese art dealer Yamanaka about it, Sedgwick was shown a statue which the astute dealer refused to say was either the original or an imitation.

Sedgwick bought the statue, which is now in the Boston Museum of Fine Arts. When it had been in the museum two years, it was discovered that it "rustled."

Treating idols like cornerstones was an old Oriental custom, and this little statue put up in a Nara temple in 1292 was no exception. Inside were bits of writing, several miniature deities and the "Lotus Sutra," which Sedgwick has given to the Library of Congress.

* * *

The Decker Press of Prairie City, Ill., is announcing a book of poems, "Doubtful Mercy," by Daoma Winston, a George Washington University graduate and wife of a Washington physicist.

* * *

Kay Oh

REPRINTING of "Eisenhower Was My Boss," by Kay Summersby, in Dell's pocket editions, brings to mind the sour review the book received in The (London) Times Literary Supplement last month.

At the risk of quoting out of context: "This book has little to do with General Eisenhower. It is a success story cut to the pattern of this decade—the simple tale of a European girl who wanted to get to the United States . . . Indeed, this book has one distinction; it is, up to date, the least attractive book written about the war . . . She reserves none of her compliments for Field Marshal Montgomery."

WAC Captain Summersby concluded her book by describing General Eisenhower as having at the war's end "become the world's most famous and honored general."

* * *

The University of Michigan Press is publishing a two-volume work on Soviet civil law by Dr. Vladimir Gsovski, chief of the foreign law section, Library of Congress. The first volume is out; the second is due shortly.

* * *

The Missing 400,000

FIRST LIEUT. WILLARD SAVOY, USAF, of 3811 Jay st. ne., is the author of a first novel, "Alien Land,' to be published by Dutton April 6.

Savoy—who attended Howard, Fiske and the University of Wisconsin, and who describes his education as "itinerant," is working on another novel.

Of "Alien Land," he says that his story of a Negro who passes the color line to live as a white man had its genesis when he learned several years ago that "there was a loss of some 400,000 Negroes, or persons described as Negroes on their birth certificates, and the records did not show that they had emigrated or died.

"I wanted to tell in my book the force that made them go, and the force that seemed to be at the root of all our troubles today. My conclusion, after a lot of thinking, was that it took a considerable force to make a person give up all his previous experience and begin anew."

The "rustle" inside the statue of Shotoku Taishi was a Buddhist classic printed about 1160 A.D.

A Timely Symposium

Information Can Fill A Foreign Policy Role

By J. R. Wiggins

PUBLIC OPINION AND FOREIGN POLICY. By Lester Markel. Harper. $3.50.

THIS foreign policy symposium could not have been released at a more appropriate time.

The theme of this collaborative effort is borrowed from a statement by Francis Russell of the State Department, which the authors quote:

"If the Department of State is to fully represent the American people, a far greater number of Americans than in the past must individually inform themselves on foreign affairs, think through their decisions, and make their views known."

At the moment of issue the State Department, as though tardily heeding the injunction, is hastening to inform the American people about the Atlantic Pact.

Only 14 out of 100 Americans could explain the purpose of the Marshall Plan when it was adopted, according to the authors of this book. We ought to get a better score on the pact.

Job for Public

TO GET it, the nine contributors to this study have a lot of suggestions. They want better schools and colleges, better press and radio and better Government information operations.

So far as the press and radio are concerned, that, in their view, is mostly up to readers and listeners. It is in the area of Government information they have most to suggest.

They would start at the beginning and have the information officers of State Department in on policy decisions and discussions. Then they would give the Assistant Secretary of State in charge of information a better and bigger staff.

They point to the million persons engaged in propaganda work inside Russia; to the 210 hours weekly Soviet short wave broadcast to Europe alone. They find that "the sums which Congress has thus far appropriated are wholly inadequate."

A brief summary of the "propaganda" services performed by nongovernmental agencies of information surveys the press wire services, newspapers and periodicals circulated abroad, motion pictures sent abroad, books for foreign markets. They would like to have private enterprise develop "an increased awareness of international responsibility."

Recognition First

VIEWS of all the contributors are summarized by Lester Markel, Sunday Editor of the New York Times. He sees as primary needs:

1. Recognition of the importance of the public opinion operation.

2. More effective Government information programs at home and abroad.

3. More representative news and information in private agencies operating abroad.

4. Better coordination in all information efforts.

5. Concentration of functions of informational intelligence and information dissemination in a single Assistant Secretary of State.

6. More leadership attention to public opinion factors.

7. A foreign policy supported at home and accepted abroad as well-motivated.

Insidious Affliction

THIS is a worthwhile contribution to discussion of this country's information effort in the foreign policy field. The case for a more aggressive and better directed program certainly is not overstated. At some points the authors themselves exhibit the same gingerly timidity for which they condemn the rest of the country.

The book emphasizes anew the strange reluctance of a people who have excelled all others in disseminating information about commodities to plunge into an aggressive program to distribute information about ideas. After all this time, American efforts in the field are still tentative, indecisive, apologetic and unsure.

The Book Mart

Back Number Magazines
BACK NUMBER Magazine Specialists Largest and Best Selection Anywhere Magazine Service, 56 E. 13th St., N. Y. C.

Literary Services
REVIEWS, PAPERS, THESIS WORK prepared to requirements. Scholarly specifications, experience and facilities. AUTHOR'S RESEARCH BUREAU, 516 5th Ave., N. Y.

Languages by Records
Spanish, French, Russian, Hebrew, 25 other Languages by records. ALL MAKES. Sold, bought, rented. Free catalog. ALIN, 475 Fifth Ave., N. Y. City.

LOCAL
IT'S A SECRET. If we told you the books that we're including in our clearance sale, you'd faint dead away. Two of them are current best sellers. Come out today.
AIRPORT BOOK SHOP
NATIONAL AIRPORT ST. 6580

Medical Books
Medical Books
Full Selection of Professional Books
MEDICAL CENTER BOOK SHOP
2107 Pa. Ave. N.W. NA. 7313

Books Located
ANY BOOK quickly located. Free 36-page catalog. MID-WEST BOOK SERVICE, 4561 Kensington, Detroit 24, Michigan.

Publishing Printing Bookbinding
WILLIAM NORWITZ CO.
Binding and rebinding of religious, scientific technical, medical, educational and financial books and periodicals.
913 12th St. N.W. NA. 4110
EDWARD F. GRUVER CO.
Noted for skilled craftsmanship—specializing in leather bound books for presentations, rare and first editions, guest books, Reporting table and desk tops. Embossing in gold. Paper ruling blank books and loose-leaf binders. 1211 PA. AVE. NW., WASH. 4, D.C. NA. 6112

Out-of-Print
REGISTER your out-of-print book wants with me for effective inexpensive service. NATHAN SIMONS, 3440 Gates Pl., N. Y. 67.

Religious
BIBLES AND RELIGIOUS BOOKS
Prayer Books, Hymnals
PURSELL'S BOOK STORE
Religious Goods for Protestant Churches Since 1865
807 G St. N.W. DI. 1541

Books Wanted
We Buy Books
Phone DI. 5007, Bargain Book Shop. Open daily 9 a.m.-9 p.m.; Sundays 1-8 p.m. 808 9th St. N.W. (between H & I Streets).

Offerings
EARLY BOOKS OF TRAVEL IN AMERICA AFRICA AND THE PACIFIC
also old Decorative Maps of all parts of the World. Write for catalogue or send list of "wants."
FRANCIS EDWARDS LTD., 83 Marylebone High Street, London, W. 1., England

VICTORY IN MY HANDS
by Harold Russell
with Victor Rosen

THE exciting, inspiring, real-life autobiography of the young man without hands who captured your heart with his Academy Award performance in THE BEST YEARS OF OUR LIVES. This is the true story of his triumph—from the day he awoke to find himself a helpless cripple until his final realization that life, no matter how shattered, is worth living. Read his heart-warming story today.

$2.50
at all bookstores

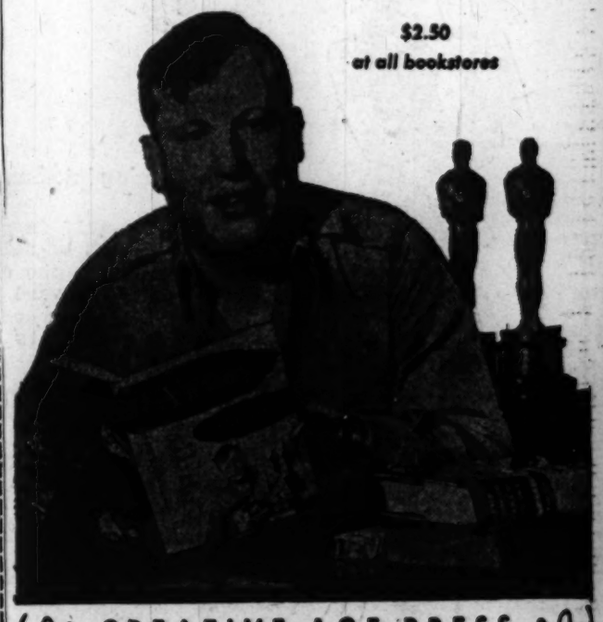

CREATIVE AGE PRESS
11 East 44th St., New York 17

THE EASIEST WAY TO BUY
All Your BOOKS and RECORDS

Mail this coupon to:
BRENTANO'S 1322 F STREET N.W.
BOOKSELLERS TO THE WORLD WASHINGTON 4, D. C.

I enclose $..... Charge — C. O. D.—
(PRINT TITLES) .....
.....
.....
NAME .....
ADDRESS .....
CITY ..... ZONE ..... STATE ..... P

BRENTANO'S RECORD DEPT.
Serving the finest in music—Specialists in foreign & domestic recordings

A Long Conversation With Shaw

By Richard L. Coe

DAYS WITH BERNARD SHAW. By Stephen Winsten. Vanguard Press. 327 pp. $3.75.

A WASHINGTONIAN can hardly say that conversation is a lost art, though precisely what kind of conversation may have to be strictly qualified. In the British hamlet of Ayot St. Lawrence, conversation of high, stimulating order has been going on for some years between an astute philosopher, his artist wife and one of the most provocative men of the century, Bernard Shaw. ("The name George has a bad sound," said G. B. S. "I don't like it. I tried to discard it long ago.")

The philosopher-neighbor is Stephen Winsten, the artist his wife, Clare, and it is indeed fortunate that so worthy a Boswell has been on such neighborly terms with G. B. S.

The playwright-philosopher-prophet has been in the habit of dropping in on the Winstens at all hours, going for walks with him and admiring Clare's artistry to such a degree that, at his own suggestion, she made busts of him and St. Joan (for his garden) and painted him. Obviously there's trust and respect between these three.

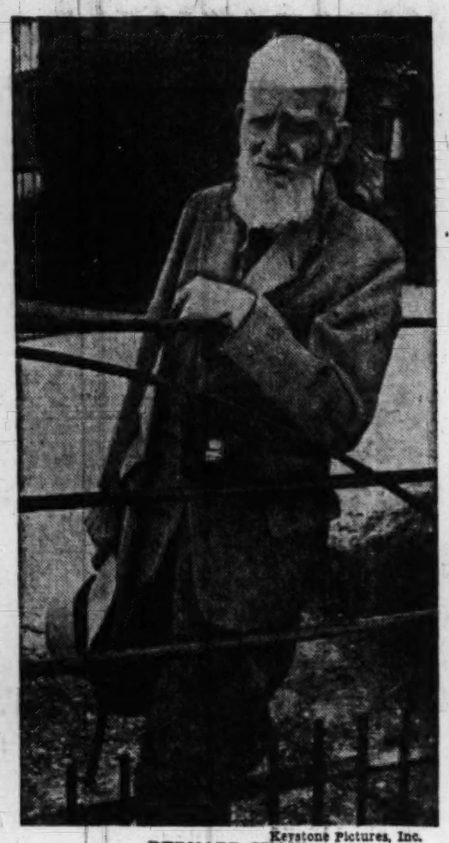

Keystone Pictures, Inc.

BERNARD SHAW
. . . "The name George has a bad sound"

A Lonely Old Man

WINSTEN EVIDENTLY has kept careful notes of their conversations and the result is like a long, scattered interview on all manner of topics, though one would like to know more of Winsten himself. Open "Days With Bernard Shaw" at any page and you find yourself in the midst of stimulating talk in which, somehow, you manage to edge in a word of your own now and again.

The Shaw who comes through is the same contradictory mind the world has long known, hammering away at the paradoxes of life. But he also is something more: gentle, kindly, lonely in his old age. Above all, Winsten's G. B. S. is the great man the thinking world has so long admired.

"Keeping fit" is a G. B. S. fetish: he performs all kinds of exercises, washes his eyes carefully, combs his celebrated beard. Nothing is left to chance.

He has no patience with the improvident artist. "Money represents health, strength, honor, generosity, beauty as undeniably as the want of it represents illness, weakness, disgrace, meanness and ugliness. Not the least of its virtues is that it destroys base people as certainly as it fortifies and dignifies noble people."

Substitute for Sex Appeal

"YOU MUST understand that people who understand nothing about art, and that is the very vast majority, judge a thing by its cost and the cost of the film ('Caesar and Cleopatra') will determine its popularity. You see, there is no sex appeal in my film and we have to make up for it by tonloads of sand and appealing sphinxes and great crowds. The Muddleditch Repertory could never afford such things. If I were starting my dramatic career again, I would run to every extravagance in production and stop at nothing, because I know the films can go to any length, anywhere and everywhere."

He's practical about his will and gives it great thought, and he remarks that "I have been living the simple life for years, but I had to marry money to do it."

He shoots off all manner of nuggets: "Dare to tell the truth and you are at once accused of being an outrageous liar.". "I am expecting a visitor . . . The trouble about her is that she lacks the power of conversation but not the power of speech." "Marriages should be prohibited to people in love. Marriage is a partnership of equals if you like, but let love come between them and all is lost." "Quotation is the homage paid by the ignorant to wisdom."

Which is an appropriate place to close a review of this latest addition to Shaviana, an exhilarating visit with a man of 92 who relishes each day the passion for learning, be it how to prune a tree or how to bring peace to a neighboring factory.

Enthusiasts Cut Loose

Fuel for a Quiz Show Or Political Palaver

By Ferdinand Kuhn, Jr.

NEW COMPASS OF THE WORLD: A Symposium on Political Geography. Edited by Hans W. Weigert, Vilhjalmur Stefansson and Richard Edes Harrison. 365 pages with index and 22 maps. Macmillan, $5.50.

THIS collection of 23 papers on geography and world politics is as fascinating as its publishers claim it to be. For one thing, it is a gold mine of information not usually found in a single volume. An attentive and retentive reader could use it to stump the experts on a quiz program.

What, for example, is the biggest city north of the Arctic Circle? What is the key spot on the Danube for building a dam to harness waterpower? Has uranium been discovered in the Antarctic? What strategic materials can we get from India? Why is Stalin more conscious of the Far North and its possibilities than, for example, Harry Truman? (The answer, in case you don't know, is that Stalin spent years of exile in the Arctic, and Truman didn't.)

Apart from its facts and figures, the book contains some well-written and well-reasoned discussions of important political subjects. The best of the lot, in this layman's opinion, is a chapter by Robert J. Kerner of the University of California on the Soviet Union as a sea power. Professor Kerner thinks that "it will take decades for the U.S.S.R. to catch up with its size," and that unless the atomic bomb, air power and submarine totally revolutionize warfare, "an isolated U.S.S.R. cannot for years fight a successful world war." Excellent maps by Richard Edes Harrison show to what extent the Soviet Union is an ice-locked power.

Light on Pact

A TIMELY chapter by Hans Weigert, on strategic bases, is helpful to an understanding of the islands involved in the new North Atlantic defense arrangements. Another, by that veteran geographer of North America, J. Russell Smith, argues that Asia's greatest need is not food but birth control, and that if India's food supply were increased by 50 per cent, the population of India would reach 750 million within 30 years.

The trouble with this book is that so many of its authors ride a cavalcade of hobby horses. Owen Lattimore, for example, mounts his hobby of the Yakut Republic, in the Soviet Arctic, and rides it for a fare-three-well; he spent a few days in Yakutia with Henry Wallace in 1945.

Vilhjalmur Stefansson, the explorer, has traveled and lived for years in what he calls "The Friendly Arctic," and his conclusion should therefore command more respect. He contends, correctly, that the United States and Canada can learn many lessons from the Russians in the development of Arctic resources.

Yet even he goes far when he argues that "the love of Soviet women for the North is a true sign of popular enthusiasm about their frontier." The exile system in Russia has many gradations, from the "corrective" labor camps to the homes of ostensibly free men and women living in the Arctic wilderness. It would be interesting to get Stefansson's estimate of the number of Soviet Arctic citizens who are forbidden for political reasons to live in Moscow or the other leading cities.

New Underbelly

A READER in this book can sample many other enthusiasms. Thus an informative chapter on the Antarctic by Lawrence Martin, geographer of the State Department, is spoiled when its author points a trembling finger at the South Shetland Islands, "the tactical center from which an enemy might strike at Chile, at Argentina or at the Falkland Islands by surface ship, submarine or airplane." What would Dr. Martin have us do? Fortify the South Shetlands?

Disraeli once said that if you gave the generals a free hand they would fortify the moon; he might have included the political geographers. The present book restates Gen. William Mitchell's prewar dictum that "he who holds Alaska will hold the world," and General Spaatz's remark that "whoever controls the Arctic air lanes controls the world today." It echoes the shopworn thesis of Sir Halford Mackinder that "who rules eastern Europe commands the Heartland; who rules the Heartland commands the World Island."

Mackinder was sure of himself, but he never wrote anything more dogmatic than the chapter in this book by Prof. J. Wreford Watson of McMaster University at Hamilton, Ontario. "We live in a longitudinal world," he tells us, "and not, as in the past, in a latitudinal one"—whatever that may mean.

He tries to explain by saying that "the Arctic may become to the future what the Mediterranean was to the past—the axis of world power." Finally he makes everything perfectly obscure by announcing that "a polar world postulates one world."

The dazed reviewer is tempted to ask, "Who wants the polar world, anyway?" In spite of this chapter, it is an excellent book, worth reading and remembering.

Witchcraft and Water Wheels

Satiric Poet Scraps the Machine

WATCH THE NORTHWIND RISE. By Robert Graves. Creative Age Press. 290 pp. $3.

ROBERT GRAVES, like most contemporary poets, hates his own age. He has therefore frequently abandoned the present for the past in such distinguished historical novels as "I, Claudius" and "King Jesus."

ROBERT GRAVES

In his latest book, however, he escapes not into the past but into the future in a delightful, satirical Utopia which should particularly fascinate all poets, philosophers, students of witchcraft and diabolism.

That the inhabitants of "New Crete" some hundreds of years in the future could not possibly live the idyllic life here portrayed, is somewhat beside the point.

The economic system of this dream-ridden, happy, erotic, goddess-worshipping state suggests little improvement over that of China today. Having forsworn all technology beyond the water wheel and ox-drawn vehicles, and having further burdened his feudal theocracy with three comparatively idle "estates"—the captains, the recorders and the poets-witches-and-wizards—Robert Graves is hard-pressed to prove how the commoners and servants could so much as feed the community.

But more importantly, the Utopia Graves has dreamed up would not be the happy place he pictures for a purely philosophical reason. Superstition breeds distrust and hate. "Witchcraft" breeds witch-burning. Bigoted worship of even a goddess breeds cynicism and agnosticism. Passionate and static religious credos breed movements of protest and revolt.

Robert Graves hates the worship of speed, time and money in modern society, so in "New Crete" he does away with all three. No airplanes, the only train is an ox-drawn affair on ancient tracks left over from the unhappy atomic age, no calendars, no clocks and, finally, no money.

Life is one long festival. War has been sublimated. Poets have practically forsworn carnal love (alas). The good can be reborn again. And all power stems from the witch goddess, who, like so many pagan supernal beings, seems to have most of the human vices and few of the human virtues.

Unlike Plato, More, Bellamy and even Aldous Huxley, Graves refuses to come to grips seriously with problems of government and economics. This weakens an otherwise charming dream of a "happy" future world. But as a sly criticism of our own age, "Watch the Northwind Rise" has few equals.—STERLING NORTH.

Spring Book Lunch Set

A VERSATILE group of authors, who combine writing with other occupations, will be guest speakers at the spring Book and Author Luncheon sponsored by The Washington Post, to be held Wednesday, April 6. They are Vera Bloom, Alan Villiers, the Rev. Dr. Norman Vincent Peale and Lajos Zilahy.

Vera Bloom, daughter of the late Representative Sol Bloom, has composed songs in addition to writing two popular books. Miss Bloom's book, "There's No Place Like Washington," was a best-seller last year. Her new book, "The Entertaining Lady," which will be published by Putnam April 6, is a witty and informal guide to good living.

Alan Villiers has sailed most of the world's oceans in the ships of several nations. Mr. Villiers' recent book, "The Set of the Sails" (Scribner's), is his first in eight years. It chronicles almost three decades of his life at sea.

Dr. Norman Vincent Peale is the pastor of Marble Collegiate Church in New York, the oldest Protestant church in America. Dr. Peale, author, lecturer and editor of "Guidepost," is one of the Nation's most effective preachers. His recent book, "A Guide to Confident Living" (Prentice-Hall), has been a top seller for the past year.

Lajos Zilahy, Central European novelist, is a relative newcomer to the United States, after years of dodging the Nazis in his native Hungary. His current best-seller, "The Dukays" (Prentice-Hall), is a dramatic account of the life of high Hungarian nobility between the world wars.

The luncheon will be held in the Presidential Room of the Hotel Statler at 1 p. m. Wednesday, April 6. Tickets, at $3 each, are on sale at the book departments of Kann's and Woodward & Lothrop and at the following book stores: Ballantyne's, Brentano's, Better Mouse Trap, Chequire House, Community Book Store, Francis Scott Key Book Store, David Pearlman's, Paul Pearlman's, Pursell's, Savile and Whyte's.

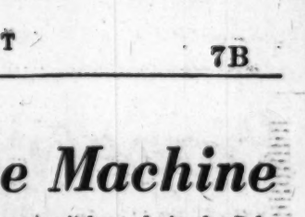

Men swear by Joe but stare at Jennie in DONALD HENDERSON CLARKE'S first novel in several years
Joe and Jennie
$2.75 at all bookstores
VANGUARD

"Forthright, concise and helpful." —N. Y. TIMES
THE PROBLEM DRINKER
by JOSEPH HIRSH
"Do your friend a favor and buy it today." At Bookstores $3.00
DUELL SLOAN AND PEARCE

"His Best Novel" —TIME
Point of No Return
JOHN P. MARQUAND

In a Nutshell

WALK THROUGH THE VALLEY, By Zelda Popkin. Lippincott. $3.

KATHERINE BREWER'S husband dies suddenly one morning, and leaves her a middle-aged, attractive and inconsolable widow with a son and daughter nearing marriageable age. This is the story of her efforts to overcome grief that is almost a disease, and to compensate for the irrecoverable happiness of her married life. It is written with feeling, but also with wit, in an over-the-back-fence sort of talk that is real and convincing. And the friends on whom Mrs. Brewer would like to lean are life-like.

ZELDA POPKIN
. . . "Walk Through the Valley"

EMILY WILL KNOW. By Nancy Rutledge. Crime Club. $2.25.

CHAD SEVERN is such a monster that he would have killed his own son if the baby had been old enough to know what Chad was doing when he smothered rich, old Horace Trimbal. But Emily, Chad's wife and Horace's daughter, is his only remaining difficulty, and he goes right to work on that. Miss Rutledge's handling of Chad's thought processes is faintly reminiscent of "Lost Weekend," although money is Chad's intoxicant. Emily's thought processes are explored thoroughly, too, and do they grind slowly! There's no mystery, but the author sustains the suspense right up to the last 500 words.

WE, OF THE AMERICAS. By Carlos Davila. Ziff-Davis. $3.50.

THE one-time provisional President of Chile contends that the United States is endangering the Western Hemisphere by spending billions to rebuild Europe and neglecting the development of Latin America. He urges the economic, political and military integration of the Western Hemisphere so that it may be strong enough to control world affairs instead of moving with them. But he does not suggest how that integration might be achieved.

CHARTER OF THE UNITED NATIONS: Commentary and Documents. By Leland M. Goodrich and Edvard Hambro. 710 pp. World Peace Foundation. $4.75.

THIS edition, revised in the light of three sessions of the United Nations General Assembly, is a vast improvement over the original volume, which was necessarily theoretical about application of the Charter. This book goes into all actions taken by the U. N. or any of its organs under the 111 articles, and does it objectively. The historical material goes back to the League Covenant, and all pertinent documents are included, from the Covenant to the Charter itself. There is an excellent bibliography.

THE FREEBOOTERS. By Robert Wernick. Scribners. $3.

JOHN BLACK, a Negro soldier, and two white friends, the daft, irresponsible Dibby and the serious-minded narrator, belong to an anomalous outfit which operates in the rear somewhere in Africa, Italy and finally France. The story begins prosaically, and then wings away into the realms of wild imagination, where the real and unreal overlap. Dibby, the freebooter, is the prize of the lot, but there are other choice characters, such as Colonel Jopling, who is high-minded as long as it costs him nothing; MacPherson, who leaves spitting images of himself all across Europe, and a grand assortment of women, mostly disreputable. This is a fantastic yarn of how we didn't even try to win the war.

SPIT AND THE STARS. By Robert Mende. Rinehart. $3.50.

AT first, you don't like the title. Then you start reading about Gregg Haber, a kid of the Brooklyn slums, and his sisters, his hard-working parents, his friends Iggie, Rupturehead, Peanuts and Slim, and their girl friends. Then a brother-in-law introduces Gregg to the world of books, and he stubbornly stays in school while supporting the family with a part-time job. Finally, Dynamite and Gregg, swinging their legs over a dock edge under a sky "filthy with stars," overcome your feeling about the title. This appealing romance is reminiscent of Saroyan.

ANOTHER SUN, ANOTHER HOME. By Ruper Croft-Cooke. Holt. $3.

AFTER a long and useful life in India, Colonel Wilkes returns to London to buy a little place in the country and enjoy an idyllic retirement. In his non-combat station, at Bulapur, he had run things properly, kept his troops spic and span and won the natives' affection. But always he had yearned for English soil. Back home, he finds the old days are gone. The old pub is glaringly up to date, the country gentleman is hedged about by restrictions, inspections and other Socialist devices. Indeed, it's an effort for a man to recognize his own son. This is Rip Van Winkle in modern dress. Croft-Cooke's honest interest in his subject arouses the reader's interest, too.

THE DURABLE MONUMENT, HORATIO NELSON. By Admiral Sir W. M. James. Longmans, Green. $4.

JAMES was inspired by the experience of using Lord Nelson's old flagship as a headquarters office in World War II, to record once more the words and deeds of the half-blind admiral who spiked Napoleon's dream of conquering England. He records them briefly and simply, and slices away much silly tradition. Lady Hamilton he sees as a drag on his hero, and the cause of his few ignoble acts. But the plain truth only heightens the wonder of a man whose mere presence could turn a mutinous crew into a band of brothers.

Magic Prose From Africa

CEREMONY OF INNOCENCE, by Elizabeth Charlotte Webster. Harcourt, Brace. 248 pp. $2.75.

An enchanting piece of magic is this importation from South Africa where it won a literary prize.

The prose is of rare beauty. The theme of the novel is highly unusual and in less skillful hands would have come forth as something crude and irritating.

The story is about Syhil, the novice who joins an Anglian convent in South Africa. She possesses strange powers. She is clairvoyant. Thus she knows it is decreed that she is to mother a child, a great child.

This was the author's first novel. Some years of illness handicapped her in completing it and she died two weeks after it received the literary award.

C. E. D.

Art Volume Skips Some Milestones

MILESTONES OF AMERICAN PAINTING IN OUR CENTURY. By Frederick S. Wight. 50 illustrations including 12 in color. Chanticleer Press. $5.

THE title of this well gotten-up little book is rather high flown, considering that there are some surprising omissions. Georgia O'Keeffe, for example, is a conspicuous absentee.

The work is the product of an exhibition organized by Frederick S. Wight of the Institute of Contemporary Art in Boston, with a foreword introduction by Lloyd Goodrich, associate director of the Whitney Museum of American Art and a specialist in the history of American art. Mr. Wight presents a brief survey of American painting, beginning with the artist-reporters at the turn of the century and bringing it down to the present day.

The book contains a documented list of the 50 individual paintings chosen and there is a short biographical sketch of each artist opposite the full-page reproduction of his selected work. The book presents facts, colored with opinion, in readable style. Reproductions are good.

J. W. C.

Best Sellers

FICTION

1—THE BIG FISHERMAN by Lloyd Douglas (Houghton Mifflin).
2—POINT OF NO RETURN by John P. Marquand (Little Brown).
3—DINNER AT ANTOINE'S by Frances Parkinson Keyes (Messner).
4—THE YOUNG LIONS by Irwin Shaw (Random).
5—THE NAKED AND THE DEAD by Norman Mailer (Rinehart).
6—HIGH TOWERS by Thomas B. Costain (Doubleday).

NONFICTION

1—SEVEN STOREY MOUNTAIN by Thomas Merton (Harcourt).
2—GREATEST STORY EVER TOLD by Fulton Oursler (Doubleday).
3—CHEAPER BY THE DOZEN by Frank B. Gilbreth (Crowell).
4—DEATH BE NOT PROUD by John Gunther (Harper).
5—CRUSADE IN EUROPE by Dwight D. Eisenhower (Doubleday).
6—ROOSEVELT AND HOPKINS by Robert Sherwood (Harper).

Books Out This Week

THE JOURNALS OF ANDRE GIDE, Volume III, 1928-39 (Knopf, $6). Final volume in the autobiography of the French writer.

JOSEPH BOLIVAR DE LEE. By Morris Fishbein and Sol Theron De Lee (Dutton, $5). Biography of a pioneer obstetrician.

ECUADOR AND THE GALAPAGOS ISLANDS. By Wolfgand Von Nagen (University of Oklahoma, $3.75). Informal history and picturesque description.

WESTERN UNION. By Andrew and Frances Boyd (Public Affairs Press, $3). A study of the trend toward European unity.

ISRAEL: A History of the Jewish People. By Rufus Learsi (World, $5). Covering 4000 years.

IMMORTAL DIAMOND: Studies in Gerald Manley Hopkins (Sheed & Ward, $5). Essays on the poet by 11 Jesuit critics.

THE MACKENZIE. By Leslie Roberts (Rinehart, $3.50). A volume in the Rivers of America series.

THE TENETEHARA INDIANS OF BRAZIL. By Charles Wagley and Eduardo Galvao (Columbia University Press, $3.75). Study of a culture in transition.

"To be read with as much profit as pleasure." —N. Y. Herald-Tribune Book Review.
Virginia Reader
A Treasury of Writings from the First Voyages to the Present
Collected and with an Introduction by Francis Coleman Rosenberger
Virginia readers—and every American who treasures our country's heritage—will want to own this magnificent volume, which covers the whole span of Virginia history and literature. 576 pages $5.00.
E. P. DUTTON & CO., INC
300 Fourth Ave., New York 10

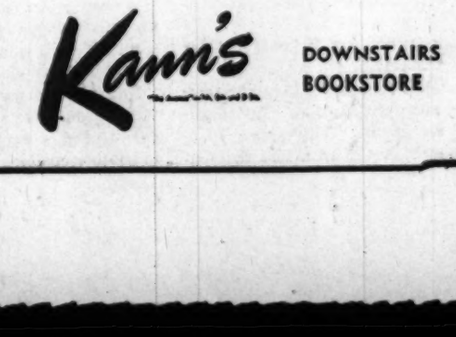

JAMES J. METCALF
Author of
"Poem Portraits"
Will Be in Our Downstairs Bookstore
Monday, the 28th
from 2 P. M. to 4:30 P. M.
to autograph his book
Mr. Metcalf is well known in Washington for his daily "Portraits" appearing in The Washington Post. You may purchase his "Poem Portraits" for autographing or bring your copy.
Kann's DOWNSTAIRS BOOKSTORE

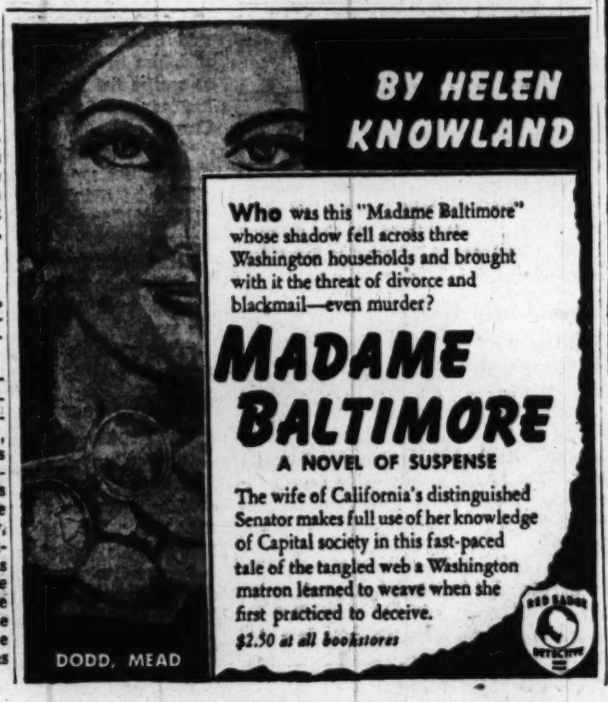

BY HELEN KNOWLAND
Who was this "Madame Baltimore" whose shadow fell across three Washington households and brought with it the threat of divorce and blackmail—even murder?
MADAME BALTIMORE
A NOVEL OF SUSPENSE
The wife of California's distinguished Senator makes full use of her knowledge of Capital society in this fast-paced tale of the tangled web a Washington matron learned to weave when she first practiced to deceive.
$2.50 at all bookstores
RED RADIO DETECTIVE
DODD, MEAD

2nd Large Printing
"An uproarious book." —Cleveland News
Gay, Wild, and free
FROM CAPTAIN'S WIFE TO COLONEL'S LADY
The delightful account of the high lights—and low—of Mrs. Wadelton's tempestuous career as an army wife between two world wars. "Maggie takes down the army brass in her breezy manner, slaps the stuffed shirts around and generally manages to keep you in hysterics . . . GAY, WILD AND FREE is good fun!" —Boston Post
By MAGGIE-OWEN WADELTON

At all bookstores $3.00
BOBBS-MERRILL

WASHINGTON AREA AFFAIRS

Pioneer Virginia Rehabilitation Center to Treat D. C. Disabled

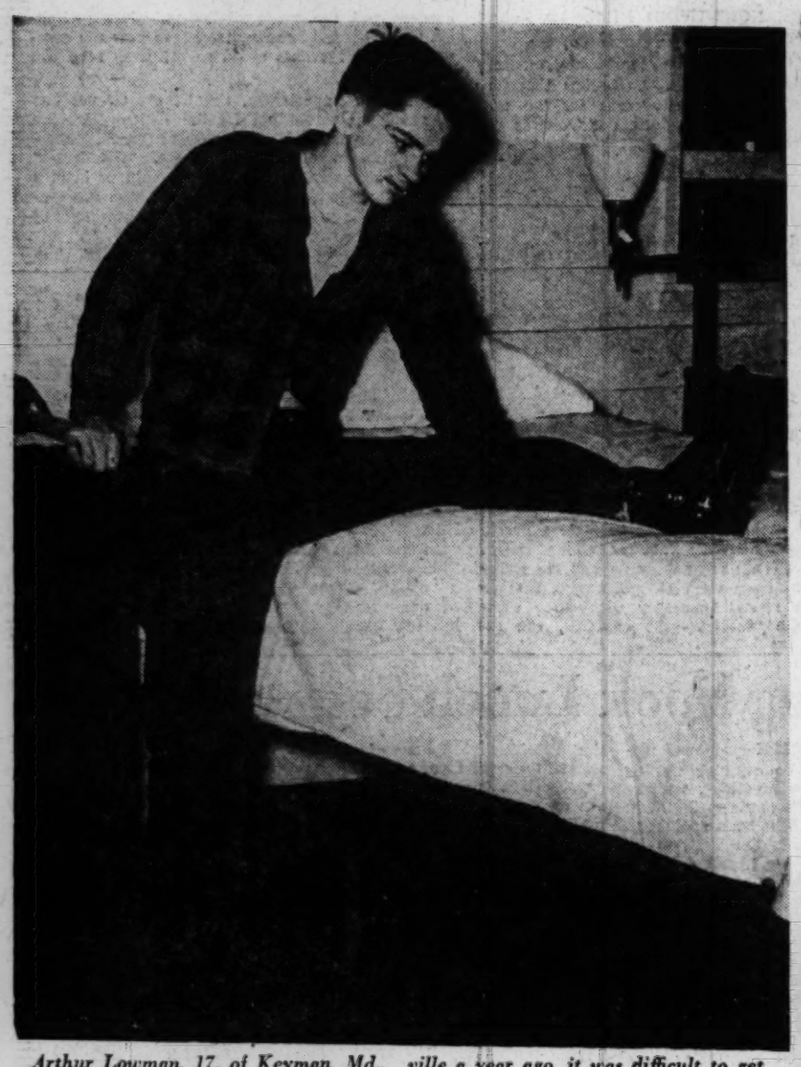

Arthur Lowman, 17, of Keyman, Md., was paralyzed from the waist down when his motor scooter crashed into an auto. When he arrived at Fishersville a year ago, it was difficult to get out of bed, with help. Now he demonstrates how a trained paraplegic can get into bed, without help

Mrs. Josephine Holloman of Portsmouth, Va., is the wife of a disabled war veteran. So when she herself was paralyzed from the waist down in an auto accident a year ago, it looked bad for 4-year-old daughter Joan. So functional training for her is to learn again to do kitchen work on the crutches and long braces, which she must use as long as she lives

Alice Armes, 21, of Danville, Va., a polio victim, has learned to get about on crutches and braces after two years in a hospital and one year at the center. But, more important, in the past year she has taken a secretarial course to enable her to make a living. Miss Armes, shown taking dictation from R. H. Wilson, supervisor of training, hopes to get a job in Washington

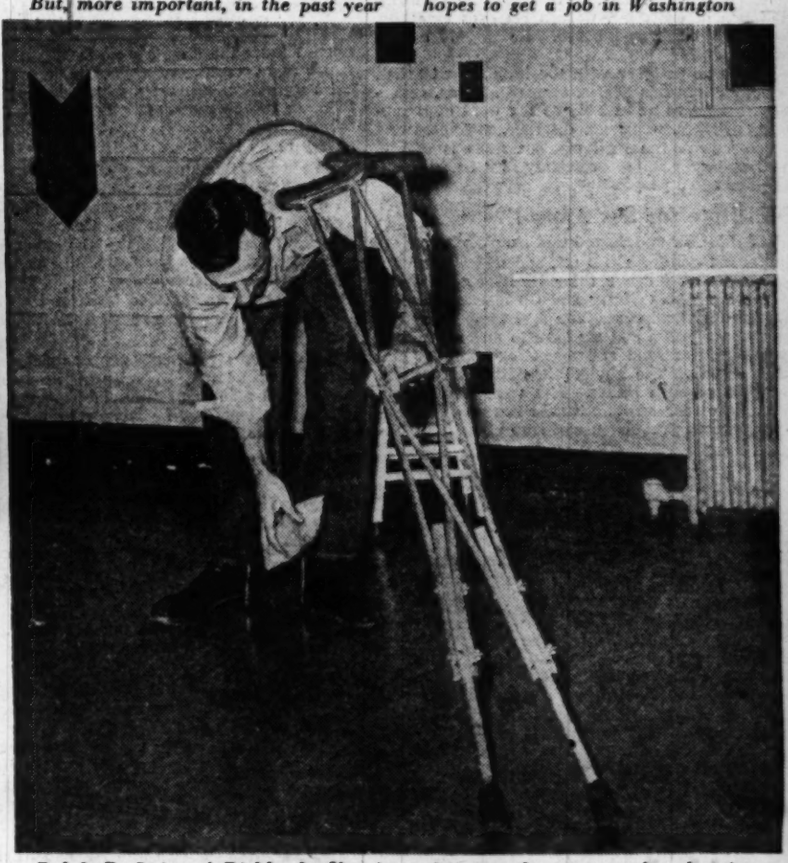

Ralph R. Swim of Richlands, Va., is the "prize" client at Woodrow Wilson Rehabilitation Center. Paralyzed from the waist down in a coal mine accident in 1944, he is now a trained watch repairman and even goes deer hunting. Here he demonstrates one of the most difficult feats for a paraplegic—picking up a small sandbag from a slippery floor

By N. S. Haseltine
Post Reporter

WASHINGTON'S severely disabled citizens may soon be admitted to Virginia's pioneering State rehabilitation center, at Fishersville, it was learned yesterday.

Arrangements for such care were begun early this month by David Amato, chief of the District of Columbia Rehabilitation Service, at a regional meeting of State directors of vocational rehabilitation at the Woodrow Wilson Rehabilitation Center there.

Amato disclosed yesterday that contracts have been prepared and require only formal authorization before District patients may be entered for intensive, long-time treatment at the center. The District, he emphasized, has no comparable facility for treatment, reeducation and training of the severely crippled.

Six or nine District patients will be entered at the center before the end of next month, Amato said. Likely candidates include a young man bent almost double with arthritis, a 19-year-old youth paralyzed from the waist down by an automobile accident, and Washington's own Dorothy Kilmer, 20, similarly paralyzed when accidentally shot by a policeman last July.

Spur to Other States

THE center, which began operations some 15 months ago, has already gained national prominence in its specialized field. Its progress will be exhibited pictorially for the Nation's doctors at the annual meeting of the American Medical Association at Atlantic City in June.

A joint State-Federal presentation, the exhibit will be featured twice daily at the AMA's scientific exhibit, according to Dr. Josephine J. Buchanan, presiding medical officer for the center. Dr. Buchanan and Dr. Charles L. Newberry, assistant chief medical officer of the Office of Vocational Rehabilitation, Federal Security Agency, will collaborate in the AMA presentation.

Purposes of the exhibit, its sponsors said, are to stimulate other State vocational rehabilitation agencies to follow Virginia's lead in setting up a practical, inexpensive rehabilitation program in one central unit, and to show physicians just what can be done with the severely disabled through physical therapy coupled with functional job training.

The center offers most phases of physical medicine and educational services essential to carry a disabled man or woman well up the long hill from uselessness and dependency to self-sustaining employment. Major surgery and acute medical needs are not handled at the center but are provided, when needed, through special arrangements with State hospitals.

Hunts on Crutches

THE Woodrow Wilson Rehabilitation Center is currently treating and training 120 disabled persons ranging in age from 16 to 62 years. It has a present capacity of 350 clients (the word "patients" is taboo) in its 52 buildings.

Essentially what is done at the center, Dr. Buchanan explained, is to bring to the disabled person the fullest use of his physical powers, and then provide training in suitable fields of employment.

Just a few case histories:

Ralph R. Swim of Richlands, Va., was disabled in a mining accident in 1944. His spine was snapped, and he became paraplegic. He will never walk without crutches or canes and braces, physicians have told him, but he goes deer hunting now on crutches.

Swim is now completing a watch repairing course at the center that taught him how to use those muscles he can still control. He expects to operate a trailer shop at Richlands in good weather and in Florida during the Virginia cold and snows.

Mrs. Josephine Holloman of Portsmouth, Va., is another ready testimonial-giver for the good work done at the center. An auto accident a year ago paralyzed her from the waist down. She is going through the most strenuous physical therapy, and it takes that extra dint of spirit to keep going.

These days, Mrs. Holloman is learning to walk with braces. She leans heavily on the parallel bars to keep from falling. But by this time next year she hopes to be keeping house for her disabled veteran husband and their 4-year-old daughter.

ALICE ARMES, 21, of Danville, Va., is there because polio paralyzed her five years ago. Right now she can take care of her own needs, and is finishing up a secretarial course.

"She'll be able to take a good job, and get to and from it," said Dr. Buchanan.

Frank H. Davis of Hillsville, Va., is a high double amputee—he lost both of his legs near the hips. Today, Davis sits in his wheelchair learning how to make a living as a shoe repairman.

The list could go on and on. Recently, six paraplegic miners crippled by rock and slate falls were entered at the center, beneficiaries of the United Mine Workers Welfare Fund. Seven others are scheduled to be admitted soon, fund spokesmen said.

Some 40 per cent of the clients pay part of their own way, either from savings or from money they earn in work done at the center. One source of paying work there, it was explained, is the preparatibn and printing of "Easter Seals" and accompanying brochures.

The printing is contracted for with the Virginia Society for Crippled Children and Adults, Inc., a charity which solicits donations through the seals, much like the tuberculosis associations sell Christmas seals.

Built by the Army

THE center comprises 52 buildings and 270 acres of land, part of the former six-million-dollar Woodrow Wilson General Hospital which was built and operated by the Army during the war. The hospital, with its 158 buildings and 400 acres of land, was turned over to the State, virtually without cost, in July, 1947. The other buildings and land are used for educational facilities, including a regional vocational school and a consolidated high school.

It is located midway between Staunton and Waynesboro, Va., and is principally supported by Federal and State funds. The center supervisor is Frank O. Birdsall, while State supervision is exercised through Corbett Reedy, director of the Virginia State Division of Vocational Rehabilitation.

D. C. Restaurant Worker Has Dramatic Cloak-and-Dagger Past

By Charles E. Davis, Jr.
Post Reporter

THE man is tall and wiry, his face lean and sensitive, his thinning hair receding, and a vein stands out in his temple.

He has been an espionage agent, he tells you, and he looks the part. There are no dramatics in his precise, accented voice as he tells about his battle of wits with the Gestapo. He is very matter of fact.

His name is Erwin Schneider, he is 36, and he is now living in Washington, at 1129 New Hampshire ave. nw. He wants to become an American citizen and he wants a regular job.

Now, go back to a night more than 10 years ago, in December, 1938, when clouds misted across the face of the moon. It was the sort of night for a man to slip unseen across a frontier.

Schneider was such a man. Only then his blond hair was dyed black, he had taken the name of Harry Reiner, and he was an accredited agent of the Belgian government.

In the months that followed, he was a hare chased by the Gestapo hounds. Before the Allied armies smashed Hitler's legions, he was to experience Gestapo brutality and the concentration camp.

Floored SS Man

SCHNEIDER was born in Rodheim, Germany. He was a member of the German army when he was 16. In the army he became a radio operator and code clerk.

In 1934 he was stationed in Marburg, and there he touched off a brawl between enlisted men of the Reichswehr and SS men of the new Hitler regime.

An SS man stopped a soldier in the street and demanded he produce a pass. Schneider, in civilian clothes, was a bystander. He told the SS man to mind his own business.

"He became nasty, so I knocked him down," says Schneider.

Soon other SS men and other soldiers, about 100 in all, were fighting. The battle moved into the Marburg city hall.

Schneider says the SS men lost that engagement. Many of them were tumbled out of the second-story windows.

After the fight Schneider decided it was no longer safe for him to remain in the Reichswehr. He had been active in boxing and long distance running, so he complained of heart trouble and asked for a discharge. A doctor listened closely to his heart, and asked sharply, "What is the matter with you?"

"Nothing is the matter with me, except that I want to get out," replied Schneider. "It is the SS."

The doctor was sympathetic, and certified that Schneider had an enlarged heart.

Death Vengeance

AFTER his discharge Schneider spent several months traveling. Then, one day in September, 1934, while he was at the home of his grandparents in Rodheim, he was arrested. The policemen were in civilian clothes.

Schneider was asked if he had taken any secret papers from the army. Was he planning to leave the country? He won his release six weeks later through the efforts of a judge who had known him previously.

Schneider returned to Rodheim and found his grandmother dying. She had suffered a stroke at the time of his arrest.

"I vowed then," Schneider says, "to work against the Nazis."

His chance did not come until January, 1936, when he won an appointment to the customs service. His first assignment was near Aachen, where the borders of Germany, the Netherlands, Belgium and Luxembourg merge.

A number of German Jews escaped into the Netherlands with Schneider's help. Then smugglers contacted Schneider. Would he help smuggle coffee into Germany? He would if they would place anti-Nazi propaganda in their shipments. They did.

One night a particularly large shipment was scheduled to cross the border. Schneider needed a confederate, so he confided in another customs agent. The agent agreed to help—then called the Gestapo. The Gestapo set a trap which misfired. Schneider escaped into the Netherlands.

The Lesser Evil

HE considered the situation. Smuggling itself would not merit too serious a penalty. But if the Gestapo learned that an anti-Nazi propaganda campaign was involved, there certainly would be retaliation against his family.

Schneider returned to Aachen, surrendered to customs officials and apparently convinced them he was guilty of nothing more serious than smuggling. He was sentenced to two years in a labor camp and fined 25,000 marks. "I never paid the fine," he says.

Schneider was nearing completion of his sentence when he learned that the Gestapo had ordered that he be returned to Aachen for further questioning. Escape became imperative. He made plans with another prisoner, but the man told camp authorities. Schneider was placed in a special detail.

This proved a blessing in disguise. Among his guards was an old army comrade. The guard showed Schneider a plan of escape. This time Schneider found another prisoner whose desire to escape was as intense as his own.

On the morning of September 28, 1938, Schneider and his companion edged near a river which ran by the place where they were working. When they were unobserved, they jumped into the river, swam around a bend and crept into the woods. They waited until dark, then "borrowed" a car and drove to Rodheim, where Schneider's grandfather supplied them with clothing and money.

Schneider knew that a careful watch would be kept along the border, so the two men drove to Berlin, then to Frankfurt, where they parted. Schneider took a room near police headquarters in Frankfurt and stayed there for several weeks.

A Job for Belgium

FROM Frankfurt, Schneider went to Aachen and stole across the border into Belgium. In Brussels he contacted a Jewish refugee he had met in the labor camp.

The refugee put Schneider in touch with the Belgian Secret Service and its chief, a figure identified by Schneider as "The Little Man." Schneider's first assignment was to return to Germany and obtain certain information.

At a little Belgian town near the border he went to a beauty shop and had his hair dyed black. That night two Belgian officers placed him in the hands of a smuggler who got him across the frontier.

Schneider's destination was Cologne. He worked closely there with another German who was an agent of the British Secret Service.

The parents of the Jewish refugee in Brussels also lived in Cologne. He called upon them one night. There were loud raps on the door and a demanding voice announced:

"This is the police. We want to talk to Erwin Schneider."

Schneider shinnied down a rainpipe from the third to the second floor and rapped on the window.

"I was repairing an antenna and the roof was wet; I slipped," he told the tenants.

He left the apartment, rode a streetcar for a block, then took a cab to the railroad station. He reached Brussels without further incident.

Handy Uncle Harry

THIS is one of the ways in which Schneider contacted his sources of information:

A man he had met in the labor camp worked in the I. G. Farben war plant in Cologne. He had a son in the German army. The father undertook to supply information about the war plant and his son obtained what information he could about the army.

When the son had information, he would use the phrase, "Greetings to Uncle Harry," in a letter home. Schneider would then telegraph the son that his wife was ill. The son would get leave, return home and pass along the information.

January, 1939, found Schneider again returning to Germany from Belgium. He was to keep a rendezvous with his friend of the British Secret Service. This time the Gestapo was waiting for him. There was an exchange of gunfire in the garden of a house just inside the German border. But it was dark and Schneider was not hit.

The following month the Gestapo arrested Schneider in a restaurant in Frankfurt. They wanted him only for crossing the border illegally. He was jailed until May, 1940.

Four months later, Schneider was again picked up by the Gestapo. There were three months of questioning and beating. Finally he was confronted with his chief, "The Little Man," who had been taken prisoner in Belgium.

"I never saw him before," the Belgian insisted at first. Finally, he admitted he had once seen Schneider in Brussels. He said Schneider had approached him and told him he wanted to get out of Europe to escape the impending war. He said he had advised Schneider to go to the Red Cross.

"Why did you give him false papers?" persisted a Gestapo questioner.

"But he didn't," Schneider interrupted. "I bought them from an agent of the Gestapo."

Schneider named a man in Brussels whom he knew to be an agent of the Gestapo. He learned later that the Gestapo arrested the man.

"They probably shot him," Schneider says simply.

Back to Aachen

SCHNEIDER was convicted of knowing foreign espionage agents and was given a three-year sentence. With time off for good behavior, he was released in November, 1943. But the Gestapo did not let him go. He was returned to Aachen for more questioning. Although there was no charge against him, Schneider remained in jail there until he escaped in January, 1944.

He fled to Coblenz and was recaptured there. His next stop was the Sachsenhausen concentration camp at Oranienburg, where a war plant manned by prison labor was producing Heinkel bombers. Within three months, Schneider, a good mechanic, was supervising body building on the bombers.

"When plans came through for a new type bomber," says Schneider, "I was able to alter the blueprints. When they tested five of the new bombers, four of them fell apart in the air."

Just before the war ended, Schneider and other prisoners were started on a march to Czechoslovakia to man war plants taken over by the Germans. The SS guards abandoned the prisoners in Czechoslovakia. Schneider returned to Frankfurt and contacted the United States Counter Intelligence. That was June, 1945.

What happened in the months that followed cannot be told now, says Schneider. Later, his entrance into this country was approved and he arrived in April, 1947.

Since that time he has been employed as a food checker in a restaurant, as a private chauffeur and as an auto mechanic. He has been in Washington about a year.

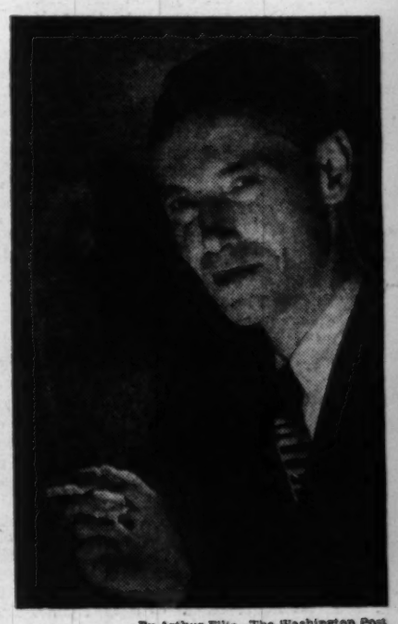

By Arthur Ellis—The Washington Post
ERWIN SCHNEIDER
. . . He "owes" 25,000 marks

The Washington Post

WASHINGTON: SUNDAY, MARCH 27, 1949

Two Dodger Rookies Blank Nats, 4 to 0

My Story . . . By Joe Louis

Max Baer's Poor Showing Surprises Louis

Eighth of 15 Installments

THE MOBS never got one cent off me. I didn't even know they had tried to cut in on me, not when it was happening. I only heard about it later. My managers just let me go ahead with my training for Carnera. Chappie Blackburn hunted around for the biggest sparring partners he could find. He figured if I was going to take on a giant he would train me on giants. The fighters he brought in were Seal Harris and Ace Clark and Leonard Dixon. Each one was bigger and heavier than me.

I worked harder for that fight than for any fight before, because they told me my first New York fight could make me or break me. I did a lot of roadwork but I had fun, too.

I like fun, but most people don't know it. I like people around me to make me laugh. When I train I like to fool around some. I like to give the foot to fellas doing road work with me. I come in off the road and pull the covers off the boys who are still in the hay when I get back. If that don't wake them I like to give them the water treatment. I get laughs out of things like that.

Come June 25 I was in good shape for Carnera. When I climbed in the ring and looked around I saw the most people I ever saw in one place at one time. There was more than 60,000. This was my first fight in New York and this was the night I remember the best in all my fighting. If you was ever a raggedy kid and you come to something like that night, you'd know. I don't thrill to things like other people, I only feel good. I felt the best that night.

CHAPPIE told me how to start. He said for me to work on Carnera's body until I had him weak there, with his guard down, before I try for his head. I got some hard ones in before the end of the first round, but mostly he just moved and feinted. Carnera tried to scare me with his weight. In the fourth round we come into a clinch and he tries some of that weight lifting on me. I got him first. I lifted him clear and swung him around.

I see his jaw come open and a funny look on his face. No one ever lifted him before, like that. Before he got his jaw closed I hit him on the head and his eyes went glassy. I got in more body punches in the next round. I hear his breath stick in his throat. He tried to cover his body. In the sixth I got the nod from Chappie. I went after Carnera's head. I got him on the jaw again and he went down. He

See LOUIS, Page C-3, Column 1.

Associated Press Photo

Max Baer Being Counted Out on One Knee in the 4th Round of His Bout With Louis in 1935

This Morning

—With Shirley Povich

To Whom It May Concern:

VERO BEACH, FLA., March 26.—The newest gimmick in the Brooklyn ball factory here where 670 players are being processed is a special gray-colored cap worn by players with slight injuries . . . so the coaches won't crack down on them for not hustling . . . scarcely a day passes when Branch Rickey is not visited by a representative of another big league club eager to buy one of the Brooklyn products, and his sales will cover the $200,000 cost of the training camp.

POVICH

The complete regimentation of the army of Brooklyn players hit a new high this week when the bulletin board posted the warning that if they went onto the basketball court they could take only set shots—no running, that might weaken the legs . . . and it was officially suggested also that children of the players must not be taken into the camp's pool parlor.

The only building on this big former naval air base not put to use by the Dodgers is the rig . . . mechanical pitchers serve up strikes in batting practice; special cannon loft flies to the outfielders; and the ultimate in gadgets has been achieved in the form of a tube that carries balls from the outfield back to home plate—a move to save the outfielders' throwing arms.

THE MAN who was talking wasn't exactly a Buck Newsom admirer, but after Newsom pitched three hitless innings in a row against the Nats the other day, he said, "I don't know how they'll dispose of the rest of his body but they ought to put that pitching arm in the Cooperstown Hall of Fame" . . . When Satchell Paige missed the Cleveland Indians' bus in California the other day and didn't show up for an exhibition game, Manager Lou Boudreau cracked down with a stern warning, recalling that last year he fined Satchel Foot $50 for the same offense.

When C. Girard Davidson, Assistant Secretary of Interior ignored protests of poor operation of the D. C. municipal golf courses and re-awarded the concession to S. G. Loeffler, he didn't know that his own private secretary was one of the signers of a petition to take the courses from Loeffler.

Joe McCarthy, who told Bob Carpenter, owner of the Phillies, to "get the hell out of here," will draw no rebuke from Commissioner Chandler inasmuch as Carpenter had no right to invade the Red Sox bench and attempt to call down McCarthy for failing to bring his regulars to Clearwater.

TED WILLIAMS' skill does not end with his hitting Technicians now declare that Williams can tie and produce fishing flies better than most skilled craftsmen of the art . . . In the Detroit Tigers' camp, Coach Dick Bartell has been given a mission to bestir some fire and dash in lethargic Dick Wakefield. Bartell has been lashing Wakefield verbally for weeks but thus far has succeeded only in earning the player's hate.

The last time a Brooklyn Club played Washington, in 1945 at Griffith Stadium in a war-relief game, the Dodgers lost one of their promising rookie pitchers for all time. Leroy Pfund, fastballing righthander, slipped and fell while making a pitch, wrenched his knee, never pitched for Brooklyn again.

Manager Red Rolfe of the Tigers has given up trying to buy Jerry Priddy from the Browns after observing, "We offered them twice as much as he is worth" . . . Outfielder Barney McCosky of the Athletics has a back condition akin to Charley Keller's and is a doubtful starter . . . despite James J. Carroll's widely publicized pennant race odds quoting 6 to 5 against Cleveland and 7 to 5 against Boston, the Red Sox are rated favorites to win the pennant.

THE MONTREAL CLUB has put in a claim for John Simmons, outfielder drafted by the Nats, who paid $10,000 for him but must sell him back for $7500 if he is released . . . The Dodgers are claiming their second base-shortstop pair of Jackie Robinson and Pewee Reese surpasses the Indians' Joe Gordon-Lou Boudreau combination . . . They clicked off six double-plays against the A's in their last two games, and figured in four pick-off plays at second base . . . "Boudreau is the greatest shortstop in the world," says Manager Burt Shotton, "But as a double-play pair I like my boys better."

Despite the 670 players in uniform here, the Dodgers are unable to dig up an acceptable first baseman and are turning the job over to Bruce Edwards, a converted catcher . . . To Ray Scarborough, the Nats' top pitcher of 1948, will go the honor of starting Washington's opening game on April 18, but if Manager Joe Kuhel were picking his man on exhibition game performances it would be Sid Hudson, without question.

Bobo Newsom takes a dim view of the Nats' prospects for 1949. He admits the club's pitching is pretty good but adds "these pitchers can't drive in enough runs."

Milo Candini And Weik Belted for 2 Runs Each

By Shirley Povich
Post Reporter

Vero Beach, Fla., March 26. The Brooklyn Dodgers interrupted mass maneuvers for their 600 ball players today and detached a small detail for the job of mopping up the visiting Washington Club. They did, 4 to 0.

The Nats could have spent the afternoon more profitably gathering sea shells at this seaside resort. They were a futile crew against two rookie Brooklyn pitchers, the Messrs. Morris Martin and Jack Banta, up from St. Paul and Montreal, respectively.

Pitcher Milo Candini emerged as the batting star of the Nats. He whacked a three-bagger in the third inning, the only blow of extra-base dimensions by the Nats, who collected only seven hits all day.

Candini, Weik Each Give 2

Candini and Rookie Dick Weik shared the Washington pitching. The Dodgers failed to make any distinctions, however and thumped them both for a pair of runs.

Martin, the Dodgers' starting pitcher, a southpaw, not only pitched nicely, but convalesced nicely. It was his first outing since being bedded down for 10 days with a sinus affliction and he shut the Nats out for five innings.

Jackie Robinson was the villain of Candini's five-inning pitching act. The husky star of the Dodgers' infield drove in their first run with a single to center in the opening inning, after Cal Abrams led off with a single, and then stole second just to show he could do it, perhaps.

In the third inning, Robinson upped his production with a two-bagger to left. Gene Hermanski caught the spirit and doubled to right, and the Dodgers had a 2-0 lead.

Coan's Miscue Results in Homer

They made it 4-0 against Weik quite suddenly in the seventh. Bruce Edwards whacked a long drive into center field and Gil Coan backed up and staggered under it 'n a butterfly flutter only to drop the ball. Edwards beat it out for an inside-the-park homer.

That unsettled Weik a bit, because the rookie immediately pitched a two-bagger to pitcher Banta. He scored a bit later on Carl Furillo's single to right.

Gil Coan, the Nats' spring hitting sensation, had a horrible time of it against the Brooklyn rookies. He didn't get a hit, and he struck out thrice in his four times up. Twice he took third strikes with his bat on his shoulders, to draw reproving looks from Manager Joe Kuhel.

The Nats didn't get any kind of a hit until Candini tripled to deep center with two out in the third. Coan's strikeout stranded him. The Nats, didn't get another man to third base until the eighth when with two on, Ed Stewart singled to right. San Dente, trying to score from second, was cut down at the plate by McMormick's throw.

YOUNG WEIK made an emergency appearance in the last three innings. He pitched after a hurried warm-up. Forrest Thompson, originally scheduled to work, jammed a finger in a pepper game before the contest . . . Weik waled only one batter, and struck out three, and altogether was impressive . . . the Nats climbed into their bus for the 105-mile return trip to Orlando after the game and have a date with the Tigers tomorrow.

Johnson Steals Show From Terps' Mighty Mo'

The Whites beat the Blacks, 37-6 yesterday in the season's first regulation football scrimmage at the University of Maryland.

Coach Jim Tatum was all smiles over the play of Bud Johnson, who plunged over the rain-soaked field to tally three touchdowns for the Whites. Johnson, a halfback, comes from Baltimore.

One of his scores was on a 28-yard pass from Andy MacDonald, Baltimore, and another was on a 13-yard run. A third was on a pass from Quarterback Joe Tucker of Washington.

"Mighty Mo" Modzelewski, Maryland's triple threat back from Harbrack, Pa., scored two touchdowns on plunges from the Blacks' 10-yard line.

Easter's Homer Helps Padres Beat Chisox

San Diego, Calif., March 26 (AP).—Bucky Harris' local Padres, blasting Bob Kuzava for seven runs in two rounds, outlasted the Chicago White Sox 9-8 in a 12-inning marathon today.

Luke Easter, who played with the Washington, D. C., Homestead Grays, hit a home run to help the Padres.

103-99 Overtime

Knicks Oust Baltimore, Face Caps

Special to The Post

New York, March 26.—The New York Knickerbockers eliminated the Baltimore Bullets from the BAA playoffs, 103-99, in an overtime game at Madison Square Garden tonight before 9625 fans.

The victory gave the Knicks the series, two games to one, and the right to meet the Washington Capitols for the Eastern division playoff title.

The two out of three series with Washington begins Tuesday night in the D. C. National Guard Armory, moves back to New York Thursday and returns to Washington for a third game, if necessary, on Saturday.

The regulation game ended at 89-89 as Connie Simmons, of the Bullets, threw in two free throws in the last nine seconds to force the five-minute overtime.

Just before Simmons was fouled tempers flared and Carl Braun and Chick Reiser went at each other.

A free-for-all then developed and special police had to be called onto the court to separate the battling fans and players.

Paul Noel's one-hander from the side, after one minute of the extra period had gone by, set the Knickerbockers in front and they never lost the lead.

The game was the roughest played in the BAA this season with 100 personal fouls and three technicals being called. The Bullets were charged with 53 personals and lost six of their ten men via the foul route and had three others charged with five. New York had five players ejected for personals and one other had five.

The overtime session was the roughest of all the periods as each team pressed for possession.

Baltimore	G	FG	P	New York	G	FG	P
Lewis,f	6	3	15	Palmer,f	5	5	15
Reiser,f	2	5	9	Ritter,f	0	2	2
Tidrick,f	1	0	2	Braun,f	4	8	16
Jeannette,f	1	1	3	McGaha,f	0	1	1
Budko,c	3	8	14	Knorek,c	3	1	7
Toomay,c	1	5	7	Gallatin,c	4	13	21
Pelkington,g	3	12	18	Lumpp,g	3	14	20
Tannebaum,g	3	1	7	Colone,g	1	0	2
Simmons,g	6	12	22	Breda Koiff,g	5	5	15
Stutz,g	0	2	2	Noel,g	1	2	4
Totals	26	47	99	Totals	25	53	103

Baltimore	26	25	16	22	10—	99
New York	25	26	17	19	14—103	

Officials—Hagen Anderson and Eddie Boyle.

Villemain Gets $7274 And Sympathy

New York, March 26 (AP).—Somewhat happier over the warm support he received from the press, France's Robert Villemain showed up today to collect his $7274 pay check and make arrangements for another bout in Madison Square Garden.

The French middleweight was flabbergasted when he lost a split decision to Jake La Motta, Bronx middleweight contender, in a Garden 12-rounder last night.

Two officials voted for Jake and the third for Villemain. Ten of 11 boxing writers polled at the ringside said the squat little Frenchman won breezing.

Eddie Eagan, chairman of the New York State Athletic Commission, said he believed Villemain won too. And Eagan said last night "the commission is going to look into the matter."

Eagan is going to get an official protest from Jean Bretonnel and George Kanter, comanagers of Villemain, some time this week.

The decision won't be changed but the Frenchmen said they wanted to put their protest into the records.

After handing Villemain his money, Harry Markson, managing director of the Twentieth Century Sporting Club, said he would feature the scrappy Villemain in a May program against an opponent yet to be determined.

Besides getting the undeserved decision, LaMotta received $7980.

Boston Crew Wins

Winter Park, Fla., March 26 (AP). The Boston University varsity crew retained its "flag and bag" trophy by defeating Rollins College by a 2½-length margin here today at Lake Maitland.

Reider, Terps Lose Southern Ring Finals

Special to The Post

Columbia, S. C., March 26.—South Carolina's Jim Briggman scored a stunning upset over Maryland's Eddie Reider here tonight in the Southern Invitational boxing tournament finals and it helped cost the Terps the team title.

When Lloyd Jones, Louisiana State 165-pounder, decisioned Bob Gregson, of Maryland, in the following bout it gave LSU a total of 26 points to 24 for host South Carolina and 22 for Maryland.

The tourney ended in almost a complete washout for Washington area representatives in the finals when Georgetown's previously unbeaten Capt. Ray Larrow was knocked out in 1.30 of the third round by Bill Ohlandt, The Citadel's defending Southern Conference heavyweight champ.

Maryland, with four finalists, was favored to take it all tonight but three of its representatives were defeated. Lone Terp to register five points was Spencer Hopkins. The 130-pounder decisioned Joe Stringer of South Carolina.

Reider, unbeaten in two years, had a unanimous decision go against him despite flooring Briggman in the second round. He lost a point for a low blow in the same round but it did appear that his two-fisted attack had won the fight. However, that wasn't the way the judges called it.

Don Oliver, Maryland's 145-pounder, lost his fight to South Carolina's Ray Avant by a decision.

Only other bout besides the unlimited that didn't go all the way was the 135-pound verdict chalked up by Tad Thrash, LSU. He stopped Georgia's Charlie Lee in 1.22 of the second.

SUMMARIES

125 POUNDS—Wilbert Moss (LSU) decisioned Pete Campassi (South Carolina).
130 POUNDS—Spencer Hopkins (Maryland) decisioned Joe Stringer (South Carolina).
135 POUNDS—Tad Thrash (LSU) TKO'd Charlie Lee (Georgia), 1:22, second round.
145 POUNDS—Ray Avant (South Carolina) decisioned Don Oliver (Maryland).
155 POUNDS—Jim Briggman (South Carolina) decisioned Eddie Reider (Maryland).
165 POUNDS—Lloyd Jones (LSU) decisioned Bob Gregson (Maryland).
175 POUNDS—Carl Bernardo (Miami) decisioned Dale Matthews (Citadel).
UNLIMITED—Bill Ohlandt (Citadel) knocked out Ray Larrow (Georgetown), 1:30, third.
FINAL TEAM TOTALS—LSU, 27; South Carolina, 24; Maryland, 22; The Citadel, 12; Miami, 10; Georgetown, 4; Georgia, 4.

Red Sox Win; Yanks Lose

Boston Homers Beat Reds, 10-7

Tampa, Fla., March 26 (AP).—Pitcher Jack Kramer and Center Fielder Tommy O'Brien hit grand slam homers during separate five-run innings today as the Boston Red Sox downed the Cincinnati reds, 10-7, before 1227 fans.

O'Brien's round-tripper came in the fourth after the Sox had loaded the bases on two walks and Third Sacker Grady Hatton's error.

Redleg Rookie Harry Perkowski took over from Starter Johnny Vander Meer in the fifth and Boston promptly filled the bases on two singles and a walk to set the stage for Kramer's blow over the left field wall.

Boston (A)	000	550	000	10	9	2
Cincinnati (N)	000	012	031	7	11	2

Kramer, McCall (6) and Batts; Vander Meer, Perkowski (5), M. Howell (8) and Mueller.

Pacific Coast Champs Easy for Cleveland

Oakland, Calif., March 26 (AP).—The World Champion Cleveland Indians punched out 17 hits today to humble the Oakland Oaks, champions of the Pacific Coast League, 14 to 4, before 11,305 spectators.

The Tribe confined most of its attack to the second and fourth innings when they made 13 runs

Cleveland (A)	670	001	000	14	7	1
Oakland (PCL)	000	000	400	4	9	0

Lemon, Papish (8) and Hegan; Stockhausen (8); Wallace, Nelson (3), Zidich (6) and Padgett, Mulcahy (6).

Post Offers Free League Schedules

Free copies of the American League baseball schedule are available at the front counter of The Washington Post, 1337 E st. nw.

Giants Buy Hank Behrman

Vero Beach, Fla., March 26 (U.P.).—Branch Rickey today announced the sale of Pitcher Hank Behrman, long a Dodger problem child, to the New York Giants for an estimated $40,000.

It was a straight cash transaction and the exact sum was not announced.

Behrman, 28-year-old righthander, won 11 games while losing five for Brooklyn after coming out of service in 1946. He was sold to Pittsburgh on a conditional basis for $50,000 in 1947 but was returned.

Last season he was optioned to Montreal where he won eight and lost two before Leo Durocher recalled him over Branch Rickey's objections. He won five and lost four for the balance of the National League season but was continually in the Rickey doghouse for off-the-field escapades.

Manager Burt Shotton meanwhile made the first cut in the squad, optioning First Baseman Preston Ward to Fort Worth, Tex.

Braves Sock Bombers, 5-3

St. Petersburg, Fla., March 26 (AP).—The Boston Braves rallied for five runs in the seventh inning today to come from behind and defeat the New York Yankees, 5-3.

Alvin Dark drove in two runs in the big frame with a triple, and Catcher Bill Salkeld added another pair with a double. Clarence Marshall was the victim of the Boston uprising, giving up all five runs.

Boston (N)	000	000	500	5	6	3
New York (A)	000	300	000	3	5	0

Voiselle, G. Elliott (4), Potter (7) and Salkeld, Masi (7); Raschi, Marshall (7), Hinrichs (8), Pillette (9) and Silvera.

Jansen Shuts Out Cubs With Three Hits

Los Angeles, March 26 (AP).—Larry Jansen, the probable opening day pitcher for the New York Giants, indicated he's ready right now by tossing a three-hit exhibition shutout again the Chicago Cubs today. The Giants won, 8 to 0.

Jansen allowed no hits until Andy Pafko singled in the fifth.

Whitey Lockman homered with one off Dutch Leonard in the first and Rookie Bill Jennings hit a grand slam homer after the same flinger in the fourth.

New York (N)	200	400	020	8	8	3
Chicago (N)	000	000	000	0	3	2

Jansen and Franks; Leonard, Chipman (5), Kush (7) and Novotney.

This Is My Corner . . . By Bus Ham

WHAT you would like to know about some of the girls and boys in the National Celebrities golf tournament, June 4-5, at the Army and Navy Country Club—

Grace Lenczyk, United States women's amateur champion, will play in the British women's championship, May 23-27, then fly to Washington in time to tee off in the Celebrities.

Jack Dempsey, in town for a Variety Club show today at Constitution Hall, said last night: "I'll whack off that first tee, then be honorary caddie for somebody." OK, Champ.

Clark Griffith, writing from the Nats' training camp at Orlando, Fla.: "I expect to hang up a good score as I am now starting to hit that ball." Hope you shoot your age, 79, Griff.

Harry Wismer, who will MC the Celebrities again, is quite ill in Detroit of a virus infection, but expects to be fit to MC the Masters at Augusta, April 7, and the National PGA at Richmond, May 25-31.

Francis Ouimet, who will be one of golfdom's "Elder Statesmen" in the Celebrities, is the only American player who has been on every Walker Cup team, dating back to 1922. He captains this year's team.

From Hollywood Radio Commentator Jimmy Fidler: "Looks like Hope and Crosby Red Cross golf tour is off." They had planned a cross-country swing but Hope's doctor says Bob's heatlh might not stand the strain. But both plan on being here for the Celebrities.

Jug McSpaden, who teamed with Byron Nelson as the "Gold Dust Twins" some years ago, will be among the new faces in the Celebrities. He will begin a 13-week television show (WBAL-Baltimore) Wednesday at 7 p. m., on "How to Improve Your Game."

Frank Stranahan, like Grace Lenczyk, will fly back from England for the Celebrities, if he can possibly make it after defending his title in the British Amateur Championship, May 23-28.

Grantland Rice, most respected and admired of all American sports writers, is coming to the Celebrities for the first time. "But my golfing days are about over." Just so you're here, Granny.

Frank Parker Wins

Alexandria, Egypt, March 26 (AP). Frank Parker of Los Angeles, today defeated Pedro Massip of Spain, 6—3, 6—2, 6—2, for the singles title in the International Tennis Tourney here.

Nats' Box Score

WASHINGTON.	AB.	R.	H.	Rbi.	O.	A.	E.
Coan, cf	4	0	0	1	0	0	0
Dente, ss	4	0	1	2	0	3	0
Lewis, rf	3	0	1	0	0	0	0
Robertson, rf	0	0	0	0	0	0	0
Stewart, lf	3	0	1	3	0	0	0
Yost, 3b	3	0	1	0	0	1	0
E. Robinson, 1b	4	0	0	1	0	0	0
Kozar, 2b	4	0	2	0	4	1	0
Evans, c	3	0	0	4	0	1	1
aKeller	1	0	0	0	0	0	0
Candini, p	2	0	1	0	0	1	0
Weik, p	1	0	0	0	0	0	0
Totals	32	0	7	24	0	10	1

aBatted for Evans in ninth.

BROOKLYN.	AB.	R.	H.	Rbi.	O.	A.	E.
Abrams, rf	3	1	1	0	0	0	0
McCormick, rf	1	0	0	1	0	1	0
Miksis, ss.-2b	3	0	0	2	1	1	0
Snider, cf	3	0	0	2	0	0	0
Furillo, cf	3	0	1	2	1	0	0
J. Robinson, 2b	3	1	2	2	1	3	0
Hicks, ss	2	0	0	0	0	0	0
Hermanski, lf	2	0	1	1	1	0	0
Brown, lf	1	0	0	0	0	0	0
Cox, 3b	1	0	0	0	0	0	0
Jorgensen, 3b	1	0	1	0	0	1	0
Fondy, 1b	4	0	0	5	0	0	0
Edwards, c	2	1	1	3	1	0	0
Martin, p	2	0	0	0	1	0	0
Banta, p	1	1	1	0	0	0	0
Totals	30	4	8	27	4	7	0

WASHINGTON (A)	000	000	000	0
Brooklyn (N)	101	000	20x	4

THREE-BASE HIT—Candini. HOME RUN—Edwards. DOUBLE PLAYS—J. Robinson to Fondy, Dente to E. Robinson, Kozar to E. Robinson. LEFT ON BASES—Brooklyn, 6; Washington, 8. BASE ON BALLS—Candini, 3 in 1; Martin, 1; Banta, 1. STRIKEOUTS—Martin, 3; Banta, 4; Cadini, 2; Weik, 2. HITS—Martin, 2 in 3; Banta, 4 in 4; Candini, 4 in 5; Weik, 4 in 3. HIT BY PITCHED BALL—Martin (Yost). WILD PITCH—Martin. WINNING PITCHER—Martin. LOSING PITCHER—Candini. UMPIRES—Conlan and Paparella. Time of game—2:16.

Field of 13 Named for Bowie's Rowe 'Cap Tomorrow

Miniature Baseball

Alexandrians Build Park For Kids

By Herb Heft
Post Reporter

A SCALED down version of big league baseball is coming to Alexandria this summer, complete with a miniature stadium and miniature players.

The program is sponsored by the Recreation Department. The townsfolk are pitching in to build the ballpark; and the players, 12 years and under, will be plucked by scouts off "farm teams" in the Alexandria elementary schools.

The playing field was measured off last week by Irvin Lindsey, assistant principal of George Washington High, and his math class.

It's scaled to two thirds the size of the big league diamond. Distance between the bases is 60 feet, and from the pitcher's box to home plate 40 feet, 4 inches.

Tomorrow, Luckett Watkins, Alexandria's city engineer, will begin grading the field. Herbert Bryant, former University of Virginia heavyweight boxer, now an Alexandria businessman, has donated grass seeds and fretilizer.

A Naval Ordinance outfit near Alexandria is contributing the lumber for the 4-foot fence which will enclose the field, and be curved 185 feet from the plate in left, center and right fields.

FRANK SIMMONS, an electrician, has been elected president of the board of governors over the four-team "Little League," and the elementary school farm clubs.

He's rolled up his sleeves too, and will wire and install an electric scoreboard atop the centerfield wall. And T. W. Robinson, a coal and fuel distributor, is pouring the concrete for two dugouts, each if which will accommodate 25 plyaers.

Unless a spell of bad weather sets in, the stadium, with its 300 seats, will be ready by May 2, the opening day. The park is located adjacent to the Alexandria Municipal Stadium.

The league teams have a "world series" berth to shoot at too. They are affiliated with other leagues operating under United States Tire and Rubber Co. auspices in Pennsylvania, West Virginia, Florida and New Jersey, and State champions will play off for the "series" title.

Father of the lilliputian leagues is Carl Stotz, United States Tire and Rubber Co. official in Williamsport, Pa. A stadium similar to the one planned in Alexandria was erected in Williamsport 11 years ago.

Last winter, Stotz passed the idea along to Lee Fones, Alexandria's Recreation Department supervisor. And the idea has caught the fancy of all the Alexandrians.

RUSS HERRICK, Nats scout, George McQuinn, former Yankee first baseman, and other Alexandrians with baseball backgrounds will tour the elementary schools in April and instruct the youngsters. They'll pick the best 72 to play in the "Little League."

Under the league rules, each team will play two games a week at the stadium. Each game will be of six innings duration. Each team will be restricted to 10 players, who are 12 years old. The remaining eight players on each team must be younger. And no pitcher is allowed to work more than six innings per week.

Franchise fee is $300 to any businessman, who wants to sponsor a team. Already, the Fairlington Merchants Association, has chipped in, and has jurisdiction over boys in the Chinquapin, Fairlington and Parkfairfax region. The money is used for uniforms, bats and balls.

The league has received the written congratulations of Commissioner A. B. Chandler and Clark Griffith. Even the newspapermen like the idea. A press box is included in the stadium plans.

Irisen Slight Choice Over Ring's Entry

By Walter Haight
Post Reporter

After an absence of three months, almost to the day, thoroughbred horse racing returns to the Capital area tomorrow with Bowie opening its thirty-fourth year of the sport at the old stand out Defense Highway.

The inaugural program for the 12-day meeting is topped by the $10,000 added Rowe Memorial Handicap and a pair of sprinters probably will draw the chief play in the six-furlong test.

Irisen, owned by Mrs. O. L. Nyberg of Baltimore, and Rare Jewell, the property of Gustave Ring of Washington, are expected to furnish the major portion of contention, with the former a slight favorite.

Despite the far advanced training of horses that wintered hereabouts, they are being sidestepped for Irisen and Rare Jewell, both stars during Florida campaigning. The former turned in four victories down beneath the sheltering palms, while the latter won six times in two months of coral campaigning.

Two Other Ring Horses

Charlie Feltner, the Ring Stable trainer, has two other guns he may fire in the Rowe—Kitchen Police, top weighted at 116, and Top Pilot, the horse Walter Winchell made famous.

Irisen's backers believe the mare "likes the Bowie track," having won the W. P. Burch Memorial Handicap over the course last autumn.

In all, 13 of the 16 original nominees for the handicap appeared on the entry list. The group also includes such well-known sprinters as Bobanet Stable's King Midas, Bomar Stable's Piet and Dion K. Kerr, jr.'s Flying Weather.

Others named were Rarco Stable's Darby D'Amour and Tight Squeeze; Clarence Hartwick's Flag Drill; Grandview Stable's Erigeron; C. C. Tanner's Nearway; P. A. Rothfuss' Gain A Foot.

New Record Possible

The Bowie running surface is in the best condition in years and, if the going is fast, a new record might be chalked up for the event first contested in 1930. Whitey Abel's Honey Cloud set the present mark of 1.11 4/5 in the 1940 renewal.

Given good weather the program is expected to draw upward of 15,000 fans. Post time for the first race is 2 p. m. with the daily double on the first and second races closing at 1:45.

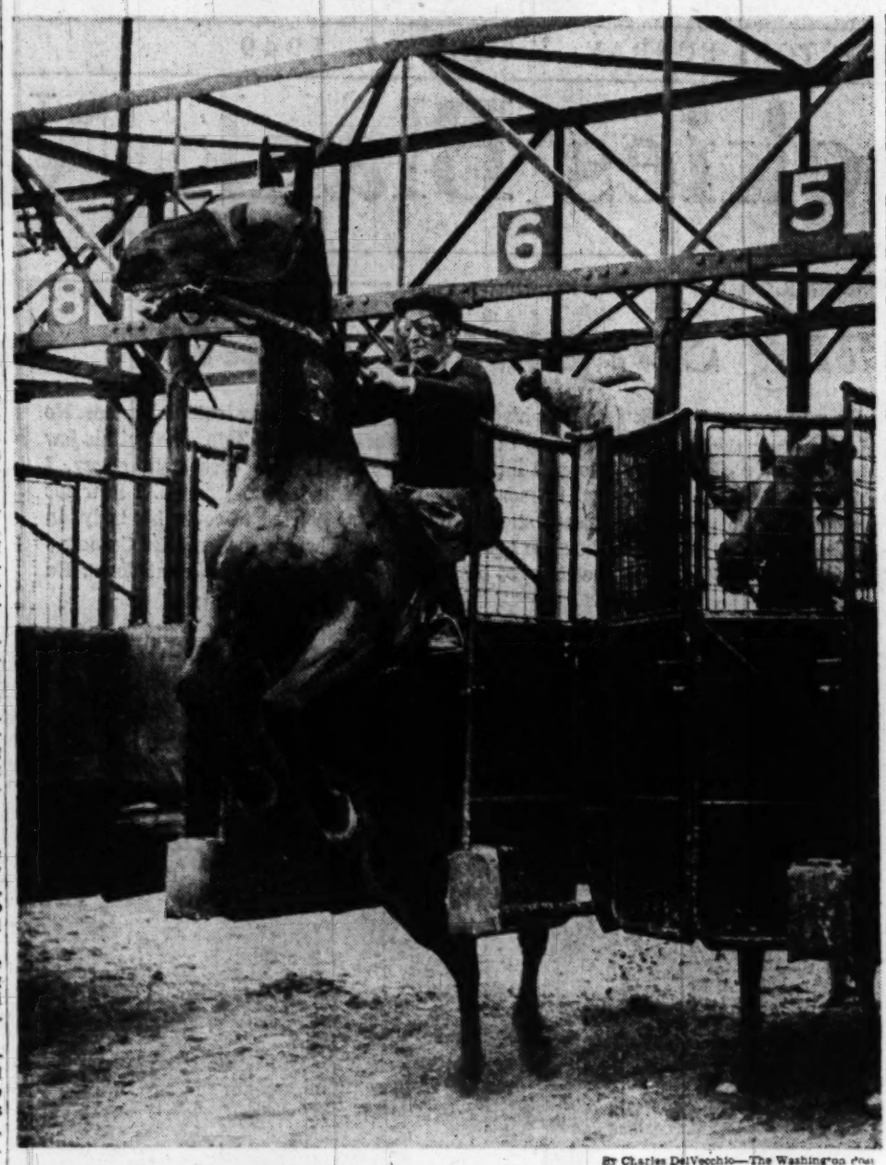

By Charles Del Vecchio—The Washington Post

BOWIE HORSE EAGER TOO—Turf fans in this area can hardly wait until Bowie opens tomorrow and the same feeling apparently is held by the thoroughbreds. At least, G. R. Watkins' Decoy, pictured above, was in such a hurry yesterday that she banged her way through the gate before the bell rang for this practice start. Jockey Eddie Smith, of Washington, appears to be in charge despite the rodeo maneuver of the 5-year-old mare

Cards Slug Phils, 12-11

Clearwater, Fla., March 26 (AP).—A five-run eighth inning uprising featuring a homer by Ron Northey gave the St. Louis Cardinals an 8-6 victory over the Philadelphia Phillies today.

Northey's three-run blast off Russ Myer tied the score at 6-6. Then, after two were out Del Ennis dropped a fly and Nippy Jones tripled home the winning run. He tallied a moment later on a single by Tommy Glaviano.

Northey's home run was the third for the Cards, Stan Musial and Joe Garagiola having connected off Charlie Bicknell.

St. Louis (N)	001	110	650	8	11	2
Philadelphia (N)	012	010	200	6	12	1

Creel, Johnson (4), Hearn (7) and Garagiola; Bicknell, Meyer (6), Trinkle (8), Heintzelman (9) and Wagner.

Bucs Collect 18 Hits, Blast Brownies, 11-4

Burbank, Calif., March 26 (AP).—The Pittsburgh Pirates bombarded four pitchers for 18 hits today and coasted to an 11-to-4 victory over the St. Louis Browns. It was the Smoky City crew's eighth straight in Citrus Belt competition.

A two-run triple by Ed Stevens in the first inning started the Pirates on their way and the Browns were never in the contest. Stevens also contributed a homer in the eighth.

Pittsburgh (N)	300	214	010	11	18	3
St. Louis (A)	000	010	030	4	7	1

Werle, Chesnes (6) and Fitzgerald. McCullough (6); Garver, Biscan (6), Raner (7), Medlinger (9) and Lollar.

Browns Hold Off Eviction Of Cardinals

Burbank, Calif., March 26 (AP).—The St. Louis Browns have decided not to evict the St. Louis Cardinals from Sportsman's Park pending a court decision on their suit to break the lease. Previously, the Browns said they would file eviction notice April 1.

William O. Dewitt, president of the Browns, in a formal statement said the Dodier Realty & Investment Co. had offered use of the park to the Cardinals.

The Browns, through the Dodier Co., owned the ball park.

Notice of forfeiture of lease was filed against the Cardinals in Circuit Court February 28. The action is based on a change in the corporation name of St. Louis National League Club when ownership was transferred from Robert Hannegan to Fred M. Saigh, jr.

The Cardinals' lease runs through 1951 with a 10-year option which the Redbird management has taken up. This means the Cardinals can stay in Sportsman's Park until 1961 unless the court decides the lease forfeiture case in favor of the Browns.

Navy Plays Duke, Columbia at Home

Annapolis, Md., March 26 (AP).—The Naval Academy announced today it is moving two "home" football games next season back to its own Thompson Stadium here.

Capt. Howard Caldwell, director of Athletics, announced Duke will be met here October 8 and Columbia on November 12.

Columbia was the last 11 to play Navy in Thompson Stadium in 1947. Navy's other two home football games with Notre Dame October 29 and Princeton November 1 will be played in Baltimore's Municipal Stadium.

Saturday's Late Scores

BASEBALL

MAJOR LEAGUE EXHIBITION GAMES

Brooklyn (N) 4	Washington (A)	0
St. Louis (N) 8	Philadelphia (N)	6
Boston (N) 5	New York (A)	3
Boston (A) 10	Cincinnati (N)	7
New York (N) 8	Chicago (N)	0
Cleveland (A) 14	Oakland (PCL)	4
Pittsburgh (N) 11	St. Louis (A)	4
San Diego (PCL) 9	Chicago (A)	8

COLLEGE

St. Mary's 3	California	1
Virginia 7	Springfield College	2
Michigan State 7	Georgia Tech	2
Catawba 10	VPI	6
Northwestern 6	Tulane	5
Keesler AFB 5	LSU	1

LACROSSE

Mt. Washington Club 7	Maryland	2
Annapolis Club 11	Wash. College	7

BASKETBALL

BASKETBALL ASSN. OF AMERICA PLAYOFFS

New York 103 ... Baltimore 99
(Overtime)
(New York wins best-of-3 series, 2-1.)

NATIONAL CATHOLIC INVITATIONAL TOURNAMENT

CONSOLATION FINALS

Loyola of Baltimore 71
St. Benedict's (Atchison, Kas.) 70

NATIONAL NEGRO HIGH SCHOOL TOURNEY

Booker T. Washington (Tulsa), 35; Charlton Pollard (Beaumont, Tex.), 34.
St. Elizabeth (Chicago), 33; Booker T. Washington (Cushing, Okla.), 31.

TRACK

W. and M., 94 .. Newport News Appr. 36

HOCKEY

AMERICAN LEAGUE
(Third place play-offs)

Cleveland 6 ... Springfield 2

NATIONAL LEAGUE PLAYOFFS

Montreal 3 ... Detroit 2
Boston 5 ... Toronto 4
(Overtime)
(Toronto leads best of seven series, 2-1.)

Today's Games:

At Sarasota, Fla.—Philadelphia (N) vs. Boston (A).
At San Diego, Calif.—Chicago (A) vs. San Diego (PCL).
At Oakland, Calif.—Cleveland (A) vs. Oakland (PLC), morning game.
At San Francisco, Calif.—Cleveland (A) vs. San Francisco (PCL), afternoon game.
At Orlando, Fla.—Detroit (A) vs. Washington (A).
At St. Petersburg, Fla.—New York (A) vs. St. Louis (N).
At Havana, Cuba—Philadelphia (A) vs. Havana.
At San Bernadino, Calif.—St. Louis (A) vs. Pittsburgh (N).
At Vero Beach, Fla.—Philadelphia (A) "B" vs. Brooklyn (N).
At Tampa, Fla.—Boston (N) vs. Cincinnati (N).
At Los Angeles, Calif.—New York (N) vs. Los Angeles (PCL).

Lacy Runs Record Point Total to 2199

Denver, March 26 (AP). — The Loyola Grey hounds from Baltimore wiped out a nine-point deficit in the last four minutes tonight to defeat St. Benedict's of Atchison, Kans., 71-70, for third place in the National Catholic Invitational basketball tournament.

Jim Lacy, the Loyola forward who set a new four-year college scoring record in this tournament, won the game for Loyola on a free throw with 30 seconds to play.

Lacy scored a total of 21 to run his four-year count to 2199 in the final game of his career and left that hefty mark for succeeding players to shoot at.

Yardstick Wins Gracias Trophy With 15 Points

By Harry De Mawby, Jr.

Yardstick, owned by Mrs. R. H. Hawkins, native Washingtonian, outclassed a large field of foxchasers over the sticky going of the Potomac (Md.) hunt country yesterday to annex the Gracias Trophy for championship honors at the annual Potomac Hunt Hunter Trials.

Yardstick, a gallant, free-moving chestnut gelding, probably making his last public appearance for his gracious owner-rider, who is expecting to accompany her husband abroad in the near future, captured first place in the Elinor Exnicios Trophy event for Potomac members. Then Yardstick just missed top honors in the coveted Masters Plate, the featured foxchasers class, and the speedy endurance test of the Tally-Ho class for a total of 15 points.

Raymond H. Norton's Night Breeze, and his son's Canadian Breeze, tied for the reserve position in the championship duel. However, Canadian Breeze received the recognition on the toss of a coin.

JUNIOR PLATE—1, Bill Earnest's Ivan the Terrible; 2, Nancy Kelly's Maryland Miss; 3, Alfred H. Smith's Nannette; 4, Bette Barron Smith's Bluemont.

TRAVILAH PLATE—1, Claude Owen's Sky's Shadow; 2, Mrs. Ray Norton's Light Breeze; 3, Oliver Durant's Odd Man.

THE HANDY—1, W. Halbert Poole, jr.'s Good Night; 2, Ray Norton, jr.'s Canadian Breeze; 3, Mrs. Ray Norton, sr.'s Light Breeze; 4, Al Earnest's Dickie Boy.

SENIOR WHEELER ENNICIOS TROPHY —1, Mrs. R. H. Hawkins' Yardstick; 2, Samuel Bodley's Shady Lady; 3, Dickie Boy; 4, Canadian Breeze.

MASTER'S PLATE—1, Ray Norton, sr.'s Night Breeze; 2, Yardstick; 3, Canadian Breeze; 4, Tickle.

FOXCATCHERS PLATE — 1, Maryland Miss; 2, Yardstick; 3, Mildred Gaines' Ironing Socks; 4, Mildred Gaines' Symphony.

TALLY-HO—1, Alfred Smith, jr.'s Nanette; 2, Yardstick; 3, Odd Man; 4, Tickle.

MONTGOMERY COUNTY PLATE (pair of hunters)—1, Light Breeze and Night Breeze; 2, Dr. "Pete" Moran's Doolittle and Canadian Breeze; 3, Tickle and Yardstick; 4, Dr. James N. Greer, jr.'s Starlight and Shady Lady.

THE POTOMAC PLATE (pair of three hunters)—1, Ivan, Dickie Boy and Doolittle; 2, Maryland Miss, Blackie and Sky's Shadow; 3, Tickle, Nanette and Yardstick; 4, Shady Lady, Canadian Breeze and Starlight.

CHAMPION—Yardstick, 15 points.
RESERVE—Canadian Breeze (won on a toss with Light Breeze).

Stranahan Holds Lead at Greensboro

Greensboro, N. C., March 26 (AP).—Amateur Frank Stranahan, the Toledo, Ohio, strong boy shot a two-under par 69 today to cling to his one-stroke lead at the 36-hole mark of the $10,000 Greensboro Open Golf Tournament.

Defending Champion Lloyd Mangrum of Chicago remained in second place with another 69 for a total of 136 which was matched by Dick Metz, Virginia Beach, veteran who posted his second 68.

They, in turn, were only one stroke ahead of three other players, South African Bobby Locke, Sam Snead, White Sulphur Springs, W. Va., and George Schneiter of Ogden, Utah, the PGA tournament bureau manager.

But the real fireworks of the day's play over the 6630-yard Starmount Country Club course were touched off by the largest player in the tournament and one of the smallest.

Burly Clayton Heafner, 235-pound Charlotte professional, and 140-pound Jerry Barber of Los Angeles exploded record-breaking 65s for 138, they were joined by Johnny Palmer, Badin, N. C., who fell off to 71 today.

In all, 18 players checked in under par for 36 holes. Eleven were no more than four strokes off the pace as the field headed into tomorrow's final 36 holes. Sixty players qualified for the final play with 150 the qualifying limit.

Stranahan went over par for the first time in 26 holes when trapped on the short eighth. He turned in 35. He birdied the thirteenth with a 4-foot putt, the fourteenth with a 10-footer and the sixteenth with a 6-footer.

Heafner's 65 was made despite a 2-over 5 on the short third where he was trapped and needed 2 to get out. He more than got those strokes back with birdies on five, six and eight to turn 1 under at 34.

Then he went to work. After three pars on the back nine he racked up three birdies and an eagle for a 31 finish.

The leading scorers:

*Frank Stranahan	66	69—135
Dick Metz	68	68—136
Lloyd Mangrum	67	69—136
Sam Snead	68	69—137
Bobby Locke	69	68—137
George Schneiter	70	67—137
John Palmer	67	71—138
Jerry Barber	73	65—138
Clayton Haefner	73	65—138
John Bulla	67	72—139
Ted Kroll	69	70—139
Glenn Teal	69	70—139
Lew Worsham	72	68—140
Cary Middlecoff	68	72—140
Chick Harbert	70	70—140
Henry Ransom	71	70—141
Jack Burke	72	69—141
*Doug Ford	71	70—141
John Revolta	70	72—142
Frank Luce	72	71—143
Jim Turnesa	71	72—143

AMVET Play Set Wednesday

The third annual AMVETS National teen-age basketball tournament opens Wednesday at 6:30 p. m. at the Fort Myer north post gymnasium.

Nearly 200 youngsters from 12 States and the District of Columbia are competing for the national championship trophy now held by Post 4, Durham, N. C. The tournament is scheduled for four days with the finals to be held Saturday night.

The teen-agers, all under 17, won their chance to compete by winning State tournaments. New York has sent two entries, Buffalo and Brooklyn, which will play in a special game at 1:30 Wednesday to determine the New York entry.

All games are open to the public without admission.

The schedule of opening night games:

Belleville, N. J., vs. Parkersburg, W. Va.
Cumberland, Md., vs. Providence, R. I.
Washington, D. C., vs. New Bedford, Mass.
Alexandria, Va., vs. St. Louis, Mo.
Pittsburgh, Pa., vs. New York State winner.

Claim Rent Too Costly

No General Admission Ducats For Caps' Games at Armory

By Morris Siegel
Post Reporter

ULINE ARENA, whose rent was so high that local colleges couldn't afford to play their basketball games there, suspended the sale of general admission tickets for the Caps' playoff game at the Armory Tuesday, claiming Armory rent is too high. Pat Kennedy, the BAA's referee-in-chief is being considered for the role of Jimmy Walker in the forthcoming motion picture dealing with the life of the late Mayor of New York . . . George Garber, who guided George Washington to the finals of the Southern Conference basketball tournament while subbing for the ailing Otts Zahn, will probably enter business with Abe Rosenfield, Catholic U. basketball coach . . . Practically all the reserved seats for the Brooklyn-Washington exhibition game at Griffith Stadium April 14 have been sold. It's a night affair and features Jackie Robinson's first major league appearance here. . . The George Washington-Duke football game, originally slated for Durham, November 12, has been switched to Griffith Stadium . . .

WHEN JACK HENNEMIER, Maryland's new line coach, entered Duke University in 1933 he weighed only 131 pounds and was paying his own way through school. By the following year, however, he had (1) gained 22 pounds; (2) a berth on the varsity football team; and (3) an athletic scholarship . . . If a Southern Conference athlete is signed to a contract by a representative of any professional team he automatically becomes ineligible for Conference sports even though the contract is not approved by the commissioner of the particular sport . . . If this rule, adopted two weeks ago, had been in effect four years ago, Charlie Justice would have been ruled ineligible at North Carolina since he signed a pro football contract with the Philadelphia Eagles, but the contract was disapproved by Commissioner Bert Bell of the NFL . . . GW Football Coach Bo Rowland is raving over the spring practice performances of Fullback Art Kennedy, a 200-pounder from Bergenfield, N. J. Kennedy is a brother of North Carolina's Bob Kennedy.

ONE OF THE "big" outdoor fights being planned for Griffith Stadium this summer is a lightweight tussle between Washington's Sonny Boy West and Lew Jenkins' former king of the 135-pounders now doing a comeback . . . Drumming up business for his WARL radio program, Coach Red Auerbach refused to tell his Caps where they would practice yesterday, ordering them to listen to his Friday evening show to find out . . . Bill Rach, Georgetown publicity man, and Roddy Wolbarst, Darmouth tub thumper, are waging a red-hot argument over the merits of their respective baseball teams which meet here next week . . . "Although we haven't practiced outdoors yet, we'll beat Georgetown," claims Wolbarst . . . To which Rach replied: "Although we haven't practiced indoors yet, we'll beat Dartmouth" . . . George Washington's annual sports award banquet and the hearts game which follows will be held at the Shoreham, April 20 . . . Paul Cardinal and Ray Stann, hustling publicity men for the National Rifle Association, have chartered a plane to carry local gun enthusiasts to Denver for the NRA's annual convention next October.

Bums Option Ward

Vero Beach, Fla., March 26 (AP). The Brooklyn Dodgers today optioned Preston Ward, first baseman, to Fort Worth, of the Texas League.

Around Town . . .

Rifle League

The long-standing tie between Maryland University varsity rifle team and Greenbelt Gun Club No 1 will be broken tomorrow night when they meet in the feature of the evening's shooting at College Park. The two teams both have a 9-0 record to date. Individual averages make Maryland a heavy favorite.

Marines Enter Bouts

Quantico Marines will send five present and former titleholders to the Potomac River Naval Command boxing championships at Patuxent March 30. All naval teams in the command district will be entered in the matches.

Grid Practice Opens

Car Credit's unlimited football team will open spring practice at Edgewood Playgrounds at 1 p. m. this afternoon. All interested are invited to come out.

Tennis Meeting

The Federal Tennis League will discuss plans for the coming season at 7:30 p. m. Monday at the home of the league president, William F. Smith, 1228 28th st. nw. All players and managers of the various Government agencies are urged to be present.

Handball Title Play

The YMCA handball championships open Monday March 28th at the Central YMCA, with about 30 men entered. Second round will be March 30, third round April 1, and finals will be held April 4.

2d Army Team Opens

The Second Army baseball team opens its schedule with a game against Dartmouth at Fort Meade, Maryland, on Thursday, March 31.

Turner Wrestling

Antonio Rocca, or Argentina, who made his debut here last week against Eric Holmbach, will face Ivan Kamaroff on Turner's Arena mat Wednesday. The co-feature will pit Gene Stanlee, Mr. America, against Bibber McCoy.

The Famous GENERAL
SILENT • GRIP
• MILEAGE!
• SAFETY!
• SERVICE!
IT ALL ADDS UP TO More Value!
• Moderate in price, it maintains the General Standard of "Tops in Quality"—assures safe and economical service.
• Liberal Trade-In Allowance for Your Old Tires
• Charge Accounts Invited
CROKER GENERAL TIRE CO.
14th and "Que" Sts. N.W.
DUpont 2500

GIVE YOUR CAR the NEW LOOK!
CONVERTIBLE TOPS
Fits any make, '28 to '41.
$19.95 Anyone Can Install
NEW TIRES $11.30 PLUS TAX
Firestone, Goodyear, U. S., etc. 6.70x15 and 6.00x16
COMPLETE PAINT JOB
ANY COLOR • ANY MAKE
$47.50
LOGAN
1111 18th St. N.W. DI. 5800
2017 Va. Ave. N.W. ME. 3968
3540 14th St. N.W. HO. 4100

GET IN LINE FOR '49
PLACE YOUR ORDER NOW for the NEW PLYMOUTH or DE SOTO
Maryland Motors, Inc.
ROCKVILLE, MARYLAND
Phone ROCKVILLE 3944

LOANS
$1 to $1,000
On Anything of Value
NATIONAL PAWNBROKERS
1305 Lee Hwy., Rosslyn, Va.
At Foot of Key Bridge—Opposite Hot Shoppe
CH. 1777 Hours 9 A.M. to 6:30 P.M. Sats. Till 8:30 P.M.

BRAKES RELINED
While You Wait
Buick Spec. Pontiac '41 Olds 60 Dodge
$11.95
Duplicate D. C. Testing Machine
Johns-Manville Lining
NEW PLYMOUTH ENGINES
Regular $253.
SPECIAL $199.50
VAN NORT Brake & Clutch Service
Warren Davis, Prop.
ST. 5361 429 K St. N.W.
Open Sunday, 9-4

The Capital's Complete Pontiac Service Center Under One Roof
Spring Service Special
PISTON RING JOB
PONTIAC
SIX $80 EIGHT $100
Includes rings, pins and inserts, grind valves, clean carbon & plugs, clean oil pan and new oil.
1/5th DOWN—BALANCE EASY GMAC TERMS
Arcade Pontiac
Washington's Largest Pontiac Dealer
1437 IRVING ST. N.W. ADAMS 8500

A Bruce Hunt Special!
. . . and they're terrific!
MEN! 100% All-Wool GABARDINE SLACKS
made to sell for 19.95
12.99
• BEAUTIFULLY TAILORED
• HEAVYWEIGHT GABARDINE
• CALIFORNIA STYLED
• HAND-STITCHED SIDES
• CONTINUOUS WAISTBAND
• ASSORTMENT OF COLORS
• SIZES 28 TO 42
THE STORE OF FAMOUS NAMES IN MENSWEAR
Bruce Hunt
613-14th ST. (between F & G) RE. 4737

LOUIS—From Page 1-C

Baer's Performance Surprises Louis

came up slow and wobbly and I got him with a left hook and a right cross to the head, and he went down again.

He tried to pull himself up by the ring ropes, but I could see by the way his mouth worked he wasn't coming up again. When they count my end that night it was $60,000. Mr. Roxborough told me that was the biggest money ever made by a fighter who was pro less than a year.

I got a rest for a couple of weeks. Then I went to Chicago to fight King Levinsky in Comiskey Park, August 7. I didn't use more than 10 punches to put him out in one round. I come out of that fight with better than $53,000.

THEY matched me up, after that, to fight Max Baer in Yankee Stadium on September 24. I went back to Pompton Lakes and Baer went to Speculator in New York. Mr. Roxborough said he was counting on the Baer fight for my biggest build-up because Baer only lost the heavyweight title a few months before to Jimmy Braddock.

When Baer came in the ring he looked in good shape. I felt him out with my left and a jab got his nose bleeding. He had a hard punch, but I don't know what happened to him that night. I don't call no names, but he didn't put up the fight I thought he would. He threw wild punches. He left himself wide open.

When I come in from the first round Chappie said, "You got him. Just keep up like you're doing. He won't last." Chappie was right. Baer started backing up and kept backing up, but I got to his head and his body. In the fourth he came out weak, with no fight. I got him with a hard left and a hard right. He went down and he stayed down. He was the second former champ I knocked out.

When I trained for the Ramage fight in Trafton's gym on Randolph st. in Chicago, Gerard Hughes—he's a friend—come by with Marva Trotter. She watched me work. She was a stenographer in Chicago. She'd been through high school and some college, but we got along good.

I didn't do much talking, but I could make her laugh, and I like people who laugh easy. I took her to a banquet in the Grand Hotel and we danced good together. She said I had good rythm. I told her about my fighting and asked her could she come out to my mother's new house in Detroit, for a visit. I fixed it so she could live at Mr. Roxborough's. My mother and my sister Vunies took to her right off.

WE TALKED about getting married. I told her Mr. Roxborough and Mr. Black and the writers said I would get to be something big in fighting. I said if she married me, I would get her everything—cars, houses and clothes. She talked it over with her mother—she was in a family of 10 children—and her mother said it would be all right, but her mother died before we were married.

Her brother, the Rev. Walter Trotter, was the preacher at our wedding. It was a few hours before I went out to fight Max Baer. We were staying at 381 Edgecombe ave. in Harlem then. The halls were filled with reporters and camermen, and lots of neighbors. I couldn't come through the crowd to Lucille Armstead's apartment, where Marva was, so I came down by the fire escape from the fifth floor. We had the wedding in Lucille's place. Marva saw me beat Baer that night. We had a little party, nothing special.

We went back to Chicago after I beat Baer. Ten thousand people stood in the street around the house. They cheered and hollered until Marva and me came out on the porch.

I DIDN'T like that, but we had to show. I threw my hat down to the crowd and there was a fight for it, for a good-luck souvenir. Marva and me had to stay pretty close to the house. When we went out we drew crowds.

Marva and me didn't have much honeymoon, not until we went to Europe in 1948. We had just a few days together, then I went to New York to train for the Paolino Uzcudun fight, December 13. Chappie worked me pretty hard for that one.

This Uzcudun was a croucher, hard to hit. I opened him with left jabs. In the fourth I hit him with a right. Writers said that was the hardest I ever hit a man. It busted Uzcudun's face right open. I was glad the referee stopped the fight.

Max Schmeling told sportswriters he had noticed something that night. He didn't say what, but he meant I dropped my left when I threw a hard right. He used that tip-off against me in our first fight. I'll come around to telling about that fight, but it's one of the things I like most to forget.

(PRINTED BY SPECIAL PERMISSION OF THE NEW YORK TIMES AND LIFE MAGAZINE.)

(TOMORROW—WHY JOE LOST THE FIRST SCHMELING FIGHT.)

He's So Young

Hoya Coach Margarita Hasn't Had Time to Become Pessimist

By Jack Walsh
Post Reporter

It's refreshing to talk to the Nation's youngest head football coach at a major school—he hasn't had time to become a chronic pessimist.

After two weeks of spring practice, Georgetown's 28-year-old Bob Margarita remains quite affable. Although obviously aware of the many problems confronting any new coach, young Bob isn't letting the responsibilities get him down.

In his office yesterday, he smilingly said, "We've got a bunch of wonderful boys here. They're hard workers and the spirit of the squad is fine."

At the moment, Margarita and his assistants are trying hard to evaluate the ability of boys they've never seen play. Although 25 lettermen form what would seem to be a good nucleus, the new coaches have open minds. Each of the 50-odd aspirants has an equal chance to make the varsity.

Margarita plans to use a straight T-formation offense with a man in motion instead of last year's single wing. And that won't make his already difficult job any easier.

It means that the vital quarterback spot may have to be entrusted to one of three sophomores.

So far the leading candidate appears to be Jack Juen, 12-letter athlete from Illinois. Margarita says he has been impressed by the youngster's smooth ball-handling. Behind Juen are the more publicized Bob Deacon and Charlotte Hall's Jack Mattingly.

Another soph back who has been impressive is Warren McFague, hard runner who was high scorer on the freshman 11.

With Dick Barba, Billy Conn and a host of other seasoned backs returning, Margarita is concerned mainly with welding a formidable line.

"We seem to have a million backs but hardly are able to field two lines," Bob admitted. "Perhaps we'll try to convert one of the surplus ball-carriers."

Bill Battles, burly line coach, thought Tackle Gene Stack and Guard Joe Quiring the yearlings who have looked most promising.

Methodical Margarita keeps daily form charts on all his players. The figures are bound to be more revealing after scrimmages with Navy at Annapolis next Friday and Saturday.

Pep Fights Tuesday

Tampa, Fla., March 26 (AP).—Featherweight Champion Willie Pep will meet Ernest Nogues, Tampa lightweight, here Tuesday in his first ring appearance since regaining his crown

Gonzales Beats Talbert for Indoor Net Title

Pancho Goes Four Sets For Victory

New York, March 26 (U.P.).—Richard (Pancho) Gonzales, a 20-year-old "powerhouse" from Los Angeles, wrapped up the "triple crown" of amateur tennis today by defeating Billy Talbert of New York, 10—8, 6—0, 4—6, 9—7, in the men's singles finals of the National Indoor Championships.

In the women's finals, witnessed by an estimated 3000 fans at the Seventh Regiment Armory, Gertrude (Gussie) Moran of Santa Monica, Calif., whipped Nancy Chaffee of Ventur, Calif., 6—2, 6—3.

Gonzales, who captured the clay and grass court titles last summer, needed every shot at his command to turn back Talbert, the tournament's defending champion. But it was his all-round power that produced victory for the Cali-California youngster.

Talbert, a 30-year-old campaigner, looked more at ease on the boards than Gonzales, who was appearing in his first indoor tournament, and matched his younger opponent stroke for stroke in a torrid first set.

Talbert regained his strength and his strokes in the third set, chasing Gonzales all over the boards with his neat placements. Raw courage and court savvy enabled Talbert to extend the fourth set until Gonzales was able to break through in the fifteenth game.

With an 8-to-7 advantage in games, Gonzales then poured in four straight points, the last shot blazing in to the right-hand corner to give the Los Angeles youngster the match point.

Miss Moran also teamed with Gonzales earlier in the tournament to take the mixed doubles title and last night she teamed with Mrs. Marjorie Gladman Buck of New York to gain the doubles crown.

The men's doubles title was won by Talbert and Don McNeill of Glen Oaks, N. Y., who turned back Gonzales and Frank Shields of New York in the finals, 6—4, 3—6, 6—0, 9—7.

By Gene Jones—The Washington Post

VARIETY CLUB HI-JINKS—Little Jake Flax, campaign chairman of the Variety Club, was willing to pose for picture, but got the surprise of his life when Bob Feerick (left), of the Caps, and Jack Dempsey, former heavyweight champion, hoisted Flax high to even up the size of this picture. Dempsey is in town to appear on the Variety Club's show for benefit of the Coast Guard Memorial Chapel Fund at Constitution Hall today and tonight

Louis Sets Title Fight For June 22

By Charles Dunkley

Chicago, March 26 (AP).—Promoter Joe Louis, with a fine sentimental touch, today announced the Ezzard Charles-Jersey Joe Walcott bout for his vacated world heavyweight crown will be fought June 22 at Comiskey Park.

Director Louis of the International Boxing Club 12 years ago at the same place and on the same date flattered Jim Braddock for the championship. The 35-year-old Walcott and 25-year-old Charles each will get 25 per cent of the receipts.

The other 50 per cent goes to the IBC, which should be a good fat take with the television folk all clamoring for rights on the bout.

Besides, the IBC will have the Charles-Wolcott winner committed to a title defense, within 90 days, against Lee Savold, or Britisher Bruce Woodcock or Freddie Mills.

The Charles-Walcott meeting has the blessings of the National Boxing Association as a title affair. But the non-NBA New York Athletic Commission scorns it as such, recommending that Joe's title should be pitched up for grabs in an elimination series.

It well may be that the showdown between the two Negroe battlers will draw as well as the Louis-Braddock title match on June 22, 1937. Comiskey Park, hard by Chicago's biggest Negro sector, was filled by 45,500 persons that time. They paid a gate of $715,470.

Cmbridge Crew Wins

London, March 26 (AP).—Half a million Britons yelled with carnival abandon as eight husky Cambridge lads defeated Oxford in the annual boat race on the Thames today.

The underdog Cambridge crew flashed into the lead for the first time only 50 yards from the end and won by a quarter of a length. It was the closest finish since an Oxford man broke his oar in 1877 and the crews finished in a dead heat.

This was Cambridge's 51st victory in the 95 times the classic has been rowed. Oxford has won 43 times.

Air Force Squash Finals Here Today

Finals in the National Air Force Squash Tournament will be staged today at the Bolling Air Force Base gym, starting at 2:30 o'clock. Col. N. E. Powell, Military Air Transport Command, plays Lieut. Col. A. J. Evans, Joint Chiefs of Staff (Pentagon). Other matches are scheduled and the public is invited. Yesterday Colonel Powell downed Col. R. S. Garmon and Lieutenant Colonel Evans defeated Col. Joel Millery.

Maryland Lacrosse Team Beaten, 7 to 2

Baltimore, Md., March 26.—Mount Washington Club's National open champion lacrosse team overpowered the University of Maryland, 7-2, in the winner's opener today.

Scoreless until late in the third quarter, Maryland's Lew Kimball whipped the first visiting tally past Goalie Pete Chesney unassisted.

'There's No Real Champ'

Dempsey Here, Sees Louis A Flop as Fight Promoter

By Bill Burnett
Post Reporter

A 53-year-old man, who looks quite capable of winning back the championship he held for seven years, breezed into town yesterday and led with a verbal haymaker to the effect that the heavyweight boxing situation is in "horrible shape."

Jack Dempsey pulled no punches. The Manassa Mauler, still sporting coal-black hair and walking cat-like on the balls of his feet, likes no part of the picture since Joe Louis retired as champion.

In his outspoken manner, Dempsey openly scoffs at Louis' promotional aspirations.

"The public won't accept the winner of an Ezzard Charles-Jersey Joe Walcott bout as champion," Dempsey said, forgetting for the moment his role as publicist for the Coast Guard Inter-Faith Memorial Chapel Fund.

"Charles is too small and Walcott never was very good. I don't know who'll win the June 22 bout in Chicago, but there is no question about Charles being the best of a bad lot.

"Joe Louis is going to find out that he can't get as many people to watch his promotions as he could draw to see him fight, unless, of course, he comes up with better fighters than are available now."

Dempsey says he should know about promoting. He points out that he tried it after losing his title in the first Gene Tunney fight in 1926. Even with good fighters, his promotional drawing power was something less than sensational. He flopped, as a matter of fact.

"The heavyweight division is going to be in horrible shape," Dempsey said, "until a real champion comes along. Then everything will straighten itself out."

Asked if he wishes he was young enough to try a comeback against the present mediocre crop of heavies, Dempsey laughed and said:

"I just wish I could take some of these contenders back to my day to fight them. At that time you could keep some of the money you made fighting."

American U. Opens With Wesleyan

Dick Taylor, who won four games and lost one last year, and George Glorius, a former McKinley Tech hurler, will start for American University when the Eagles open the local college baseball season in a double-header with Wesleyan College of Middletown, Conn., tomorrow.

The first game will start at 1:30 on the Friends School field. The teams originally were listed to play one game.

Middies Win, 11-7

Annapolis, Md., March 26 (AP).—The Annapolis Lacrosse Club opened its season with an 11-7 victory over Washington College here today.

Michigan Hurdler Ties U. S. Record

Lafayette, Ind., March 26 (AP).—Garion Campbell of Michigan Normal tied the American indoor record for 60-yard low hurdles tonight, beating out a fast field in the Purdue relays.

Campbell's 6.8 seconds for the short barrier race matched Harrison Dillard's best times of the last three seasons. Dillard's American mark, made under Baldwin-Wallace colors, also is the Purdue relays record.

Fred Johnson of Michigan State pushed Campbell to the tape in spite of knocking down the first hurdle. Sprinter Horace Smith of Michigan State beat Notre Dame's Bill Fleming for third.

C. U. Boxers Trim Virginia By 4½-3½

Catholic University kept its undefeated record intact last night at the Brookland gym by defeating University of Virginia boxers, 4½-3½. Heavyweight Charlie Rohr pulled the victory out for the Cards by gaining a decision over Allen Smith.

The score was tied at 3½-3½ by a very upopular verdict in the 175-pound class. Then Rohr came out with his long left jab in Smith's face and followed it up with flurries to the midsection and head.

In the third his right hands to the head had Smith in trouble.

Tom Cronin, Catholic's Intercollegiate Boxing Association champ, took the opening fight and then Jack Redmond made the crowd of 3000 wonder how Allen Hollingsworth of Virginia, ever gained his IBA crown. He pummelled Hollingsworth and led clearly through the fight to take the decision.

What Virginia needs is more Miragliotta brothers. Both of them, Basil in the 145-pound class, and Joe in the 155, earned KO's over their opponents.

It took Basil until 1:30 of the third round to finish off Rich Snyder, but brother Joe Miragliotta only needed 1:30 of the first to put away Ray Calnan, subbing for the hospitalized Bucky Ennis. This one was a slugfest as long as it lasted but Cardinal Coach Eddie LaFond stopped the bout when Miragliotta cut Calnan's mouth and nose with his hard punches.

125 POUNDS—Tom Cronin (C) decisioned Leonard Coiner.
130 POUNDS—Jack Redmond (C) decisioned Allen Hollingsworth.
135 POUNDS—Grover Masterson (V) decisioned Joe Incarnato.
145 POUNDS—Basil Miragliotta (V) TKO'd Rich Snider, 1:30 of third.
155 POUNDS—Joseph Miragliotta (V) TKO'd Ray Calnan, 1:30 of first.
165 POUNDS—Billy Maher (C) TKO'd Abraham Levin, 1:45 of third.
175 POUNDS—Clifford Sisler (C) and Lamont Atwell drew.
HEAVYWEIGHT—Charlie Rohr (C) decisioned Allen Smith.

Virginia Triumphs

Charlottesville, Va., March 26.—Tom Phillips, University of Virginia outfielder, singled, doubled, tripled and scored five times in the first two innings to pace Virginia's 7-2 win over Springfield (Mass.) College in their season's opener

Views of Sport

Radio Surrenders. Right of Criticism

By Red Smith

BALTIMORE, MD., MARCH 26 (NYHT).—In Baltimore, Robert Villemain whipped Jake LaMotta handily, cutting him open and draining his veins, beating him eight to the bar. It came over the radio as a good fight, a lively job of brawling between the aging bull of the Bronx and the younger, busy mauler of the Montmarte.

"Villemain," said Don Dunphy at one point, "is now the fighter Jake LaMotta used to be."

That's the way it sounded.

"I think he's winning his fight," Bill Corum said after one of the late rounds.

And that's the way it sounded.

Red Smith

Then the decision was announced, and LaMotta was the winner because two of the spectators in Madison Square Garden said so. The other spectators in the Garden—or those whose voices came over the air—said something else altogether, and threw things into the ring.

Bill Corum said well, a fellow had to be honest and so he must honestly confess that the decision had come as a surprise to him. But, he said, the official decision was official, and that was that. He said Villemain was standing up there as though stunned, but was being a good sport about it.

YOU HAD to remember, Bill told his audience as the crowd continued to boo, that LaMotta was an unpopular fellow. Also he pointed out that Villemain had been the underdog, meaning this as an explanation of some of the booing, for everyone knows that many in the crowd always favor the underdog if he can make it the least bit close.

Moreover, Bill said, you had to remember that LaMotta had unquestionably landed the heavier blows. Still, Villemain had been the aggressor all night.

Now, this member of the radio audience certainly does not intend to second-guess the officials. Maybe their judgment was sound, although the fact that Eddie Eagan asked later on to see their round-by-round scores suggests that the chairman of the State Athletic Commission didn't see eye to eye with them.

Bill Corum wasn't second-guessing, either; he had called his shot before the officials turned in their ballots. Yet he felt, probably correctly—because he is not a green hand on radio—that he had to apologize for being in disagreement.

This was just another illustration of the fundamental weakness of radio coverage of news events. Radio and/or television can deliver an eye-witness account of what is going on far more swiftly than any other medium. If radio employs able and honest reporters, it can furnish an accurate account. But radio surrenders the indispensable right of criticism.

THE SPONSOR wants to sell goods. He is terrified of offending anyone, lest it diminish his sales. So he discourages the tendency of honest employes to express an honest opinion. It is 100 to 1 that neither Corum nor Dunphy has been asked by the sponsor to mind his P's and Q's. But they do mind 'em, because that's radio.

Certainly it has not been their practice to hop up a bad fight as other announcers used to do, trying to make a waltz sound like Armageddon in order to hold the listeners' attention and thus peddle more of the sponsor's cod cakes.

On the contrary, they are able and honest reporters. Bill Corum is a guy who writes what he thinks in the newspaper. He is not a timid guy; he just happens, when he gets on the air, to be messing around with a timid industry.

The radio account of this fight sounded like an honest and accurate report. The crowd's response to the decision supported this impression, indicated that the other witnesses agreed with Corum and Dunphy as against Harry Ebbets and Harold Barnes, the referee and judge.

There is something organically wrong with an industry whose operatives, having turned in a job marked with integrity and high quality, to have to apologize for doing so.

But Kiner Gives Them Punch

Bucs Carry Too Many Years To Hold Up in Stretch Drive

(This is the last in a series of articles on the prospects of major league baseball clubs for the coming season.)

San Bernardino, Calif., March 21 (AP).—Take about three years off the average age of the Pittsburgh Pirates and it would be necessary to pick them to win the National League pennant.

Maybe they'll do it anyway. But most of the smart baseball men out this way think Manager Bill Meyer's outfit — especially the pitching staff—is a little too old to win out in a stretch drive against either Brooklyn or Boston.

They point out, for instance, that TrTruett (Rip) Sewell, who won 13 last year while the Pirates were pushing up into fourth place, is crowding 41. And they wonder how much longer even the old "blooper ball" specialist can keep it up.

Next they note that Hugh Casey, on whom Meyer is counting for some flossy relief chucking in the late innings, has observed his thirty-sixth birthday. So has Ernie Bonham, another member of the staff.

Kirby Higbe, who pretty much carried the Pirate curving corps last year, is 33. Bob Muncrief, obtained from Cleveland during the winter, also is 33. Murry Dickson, the hard-working little righthander bought from the St. Louis Cardinals for a reported $125,000, is 32, along with Elmer Riddle of the starting pitchers.

All of which doesn't make them ready for the sun deck at the home for aged ball players. Yet it points up the fact Meyer's staff, as his rivals like to reason, will be toting a lot of years around when the double-headers pile up and the temperature zooms.

Also, there is the matter of the outfield. Dixie Walker, long one of the great ones, has reached 38 and can be counted upon only for piecework from here on. Walt Judnick, obtained from Cleveland to share the chores with Dixie, is 32. So is Johnny Hopp.

Danny Murtaugh at second base is a veteran of 31, and Les Fleming, who has come back from a big year in the minors to battle Ed Stevens for the first base job, is 33. They're no longer youngsters with the bit in their teeth.

Clyde McCullough, the former Chicago Cubs catcher who will carry the burden for the Pirates this year, is 32, and he has been crouching behind the plate professionally for 14 years.

Comparative youth is represented on the pitching staff by Bob Chesnes, 28, who was a freshman sensation last season after he recovered from a sore arm; Vic Lombardi, 26-year-old southpaw, and Bill Werle, a 27-year-old sinkerball artist who is coming up from San Francisco.

Ralph Kiner, the club's brilliant homerun hitter, is only 26. And Wally Westlake, his rugged outfield mate, is but 28. Star Rojek at short is a spry 28, same as Joe Bockman, who is getting first shot at filling the shoes of the departed Frankie Gustine at third. Ed Fitzgerald, promising sophomore catcher, is only 24.

Perhaps because of this question, neither Manager Meyer nor General Manager Roy Hamey is ready to predict a pennant. Both, in fact, strongly advise against it.

By Walter Haight

Trout Bite Briskly... but for Women Only

THE BEST-STOCKED trout stream in North Carolina is Neel's Creek, Route 80 near the Mount Mitchell Game Refuge. Don't rush down there men because there's a "Women Only" rule. Only the fair sex can fish because the speckled babies are so thick it's almost impossible to miss catching the limit . . . Dr. Ernest Blanche, whose new book "You Can't Win" comes off the presses this week, says it is easier to get a flush than a straight in draw poker although, according to Hoyle, a flush beats a straight. However, stud—five cards—is a different proposition, a flush being a 508-1 shot and a straight only 254-1 . . . Lieut. Col. Louis B. Magid, jr. of 1955 39th st. nw. landed a 20-pound barracuda and a 7-pound, 1 ounce snapper to get on the honor roll of the Metro Miami Fishing tournament. His catch was witnessed by Maj. James McCullough of Andrews Air Force Base . . . Publicist Browie Leach writes that he's sending me a copy of "The Kentucky Derby Diamond Jubilee, 1875-1949," which I have heard is the best book ever published by a race track. The press run is limited to 35,000 and Churchill Downs will send a complimentary copy to each boxholder—but try and get a box for the Derby these days.

Haight

WHEN BOWIE OPENS tomorrow it will have the Teletimer, which flashes the fractional times of each race on the results board, for the first time . . . Answer to inquiry: Billy Conn didn't lose the light heavyweight title but resigned the crown to fight heavies in 1941. He made some dough but no progress with the big boys, although he turned in an excellent battle against Joe Louis . . . It wasn't a little bird who told me a new trotting track will be voted by the Maryland legislation at at present session. It will be mighty close to the Baltimore City line . . . I was wrong about Jockey Clarence Picou being with Brookmeade Stable. He signed with the C. V. Whitney barn . . . Fire, and not a falling off of the betting, is still the No. 1 fear of horse owners and race track operators. Virtually all tracks now have their own fire departments. Atlantic City is the most fireproof plant in the East with cinder-block stables, etc. . . . Bowie has several block and concrete stables and will build more.

A STAR CLASS SAILBOAT enthusiast was trying to interest a friend in the sport but got this reply, "Don't talk boats to me. I hate boats. I've been on a Coast Guard Cutter all my life. When I get out of service, I'm going to hoist an oar on my shoulder and start walking west. When I get so far inland that some fellow asks me what I'm carrying., I'm going to settle down there for the rest of my life" . . . everybody's trying to get in on the act. Halls of fame are popping up in all sports—fishing and football are the latest. Looks like we'll have to go in for super halls of fame, then super-super, etc. . . . the new generation of Bowie officials are on their toes and have come up with a dilly-dally in complimentary tickets. Instead of the usual, easy to lose badges, the track has issued individual tickets numbered for each day of the meeting. This eliminates the customary delay in tearing off slips at the tax window and various gates. Other tracks should take notice . . . James J. Corbett in 1889 was the first boxer to specialize in a left hook, a weapon used effectively by Joe Louis . . . Miss July Johnson, topflight horse trainer and expert rider, is the only girl ever to be issued a jockey license in Maryland. She rode a few steeplechases during the war. Miss Joan Randle is one of the several lassies who have worked out horses over the Bowie track and probably could give a good account of herself in an actual race . . . 36 hours until Bowie.

Russian Hero, 66-1 Shot, Romps in Grand National

Bill Bennings . . .

AT BOWIE

1—On, Eastern Flyaway, Wiley Fox.
2—Fenty O., Rough Ordy, Little Gaucho.
3—Fancy Answer, Dizzy Dame, Jr., Monifieth.
4—On The River, Naval Base, Retintin.
5—Joans Robin, Faithful, Dobodura.
6—Rare Jewell Entry, Irisen, Piet.
7—Miss Cupe, Dry, Mason Dixon.
8—Omaha Bound, Helen Dear, Markability.
Best Bet— ON THE RIVER.

Bowie

FIRST RACE—Four furlongs; purse, $2500; maiden 2-year-olds.

P.P.	Horse and Jockey	Wgt.	Odds
1	Red Design (no boy)	118	3-1
2	*Craig's Crest (McKenna)	113	10-1
3	Ace Scholar (Breen)	118	7-2
4	On (Mora)	115	4-1
5	Buckie Girl (Kirk)	115	15-1
6	Strada (Hacker)	115	15-1
7	Gillie Young (no boy)	118	20-1
8	Patty Rock (no boy)	115	8-1
9	Tacaro (no boy)	118	20-1
10	Eastern Flyway (Kirk)	118	8-1
11	Wee Mimi (no boy)	115	20-1
12	Blunt (no boy)	118	20-1
13	Pro Tanto (no boy)	118	20-1
14	Jet Job (no boy)	115	10-1
15	Gumptious (Vandergriff)	118	15-1
16	Wiley Fox (no boy)	115	5-2

SECOND RACE—Six furlongs; purse, $2500; 4-year-olds up; claiming.

1	*Billy Bitz (no boy)	108	20-1
2	*Vim (McKenna)	108	10-1
3	Big Scat (no boy)	113	10-1
4	Dark Danger (Wood)	108	20-1
5	Fenty O. (Kirk)	116	6-1
6	Big Moose (no boy)	108	20-1
7	*Hyead (no boy)	106	10-1
8	Rough Ordy (Hacker)	111	3-1
9	Pomphe (no boy)	106	20-1
10	*Lilac Lady (Baker)	103	8-1
11	*Bee W. Bee (Stark)	109	3-1
12	*Empty Noose (Batcheller)	106	20-1
13	Knights Ace (no boy)	114	15-1
14	Little Gaucho (Basile)	111	5-1
15	Gulfport Miss (no boy)	108	20-1
16	*Dunde (no boy)	103	15-1

THIRD RACE—Six furlongs; purse, $3000; 4-year-olds up; claiming.

1	*Cordon (no boy)	111	8-1
2	*Margaret E. (Downs)	106	20-1
3	Monifieth (Basile)	109	6-1
4	*Lictor (no boy)	108	20-1
5	Dizzy Dame, Jr. (Mora)	109	5-2
6	*Honey Bug (Civitello)	110	10-1
7	*Wianno Lad (Civitello)	106	4-1
8	Undercut (Hacker)	114	15-1
9	Undercover (Vandergriff)	122	20-1
10	Small Stuff (no boy)	122	10-1
11	Devotedly (Kirk)	113	12-1
12	*Fancy Answer (McAlister)	102	6-1
13	Leadership (Martin)	119	20-1
14	*Big Reward (no boy)	106	15-1
15	*Elbow Room (Civitello)	111	20-1
16	Islam Prince (no boy)	113	8-1

FOURTH RACE—One mile and 70 yards; purse, $3500; 4-year-olds and up; claiming.

1	*Shako (Boyle)	111	5-1
2	Quickset (no boy)	114	5-1
3	Retintin (Breen)	113	8-5
4	*On the River (Batcheller)	111	5-2
5	Naval Base (Mora)	110	8-1
6	*Happy Victor (Civitello)	106	12-1

FIFTH RACE—One and one-sixteenth miles; purse, $3000; 4-year-olds up; claiming.

1	*Dobodura (Civitello)	105	5-2
2	Radiate II (Breen)	117	4-1
3	*Faithful (Batcheller)	104	5-1
4	*aOperator (Shuk)	106	8-1
5	Jobie (no boy)	112	10-1
6	Easy Chance (Claggett)	117	12-1
7	*aMr. Dell (Shuk)	113	8-1
8	Colinova (no boy)	111	15-1
9	*Keiwell (Boyle)	111	15-1
10	Joan's Robin (Martin)	113	6-1
11	Sightseer (Basile)	111	20-1

aMrs. J. H. Miles entry.

SIXTH RACE—Six furlongs; purse, $10,000 added; 3-year-olds up; the Rowe Memorial Handicap.

1	aDarby D'Armour (Wahler)	108	6-1
2	Flag Drill (Zehr)	110	12-1
3	bTop Pilot (no boy)	109	3-1
4	bRare Jewel (no boy)	112	5-1
5	Erigeron (Kirk)	113	8-1
6	Flying Weather (no boy)	111	15-1
7	King Midas (Breen)	115	20-1
8	Piet (Schmidt)	114	5-1
9	Nearway (Pariso)	113	20-1
10	Irisen (Hanford)	112	5-2
11	aTight Squeeze (Wahler)	112	3-2
12	bKitchen Police (Batcheller)	116	3-1
13	Gain a Foot (Mora)	110	20-1

aRarco Stable entry.
bG. Ring entry.

SEVENTH RACE—One and one-eighth miles; purse, $2500; 4-year-olds up; claiming.

1	*First Reward (no boy)	115	4-1
2	Miss Cupe (no boy)	111	5-1
3	Mason Dixon ((no boy)	111	4-1
4	*Dry (no boy)	110	6-1
5	*Sarawak (Downs)	110	8-1
6	*Friendly Miss (Downs)	102	8-1
7	Ted Wes (no boy)	111	15-1
8	aGauntlet (no boy)	111	10-1
9	*Bowery Hall (Downs)	110	15-1
10	*Turnabout (no boy)	101	15-1
11	Gary Leslie (no boy)	109	15-1
12	aHere I Am (no boy)	109	10-1
13	*Gino Gold (McKenna)	106	20-1
14	*Roy Jay (no boy)	106	8-1
15	*One Only (Shuk)	106	20-1
16	Orphan Fibber (Zehr)	114	20-1

aWoodlyn Stable and Mrs. J. H. Miles entry.

EIGHTH RACE—One and one-sixteenth miles; purse, $2500; 4-year-olds up; claiming.

1	*Ballast (Batcheller)	115	5-2
2	*aConilass (Shuk)	101	5-1
3	*aBar Ma Pat (no boy)	112	5-1
4	Omaha Bound (no boy)	117	5-1
5	*Pinetree (no boy)	107	5-1
6	Helen Dear (no boy)	112	10-1
7	Markability (Holland)	117	10-1
8	Free Speech (no boy)	110	10-1
9	*Dusted Goods (Kirk)	110	15-1
10	bPoolesville (no boy)	110	5-2
11	Loyal (Downs)	111	15-1
12	*Hi Pi (no boy)	102	20-1
13	Trance Sleeper (no boy)	117	20-1
14	Relief Flag (no boy)	120	20-1
15	bSpanish Point (no boy)	101	5-2
16	Gay Wildy (no boy)	106	20-1

aSaul and Bailey entry.
bJennings and Latimer entry.
*Five pounds allowance claimed.
†Seven pounds allowance claimed.

Oxon Hill Races Draw 330 Names

William E. Miller, president of Oxon Hill, Maryland's Rosecroft Raceway, has announced 330 nominations for 14 early closing events of the Rosecroft Trotting and Pacing Association's 20-night inaugural meeting.

Total purse value for the 14 races would be $27,400. Opening date is May 26.

Roimond Takes 2d by 8 Lengths

By Bill Macklin

Aintree, England, March 26 (AP).—An unsung 9-year-old gelding named Russian Hero, a 66-to-1 shot sired by a plug his owner picked up for $150, today captured the 103d Grand National Steeplechase by eight lengths.

His trainer didn't figure the horse had a chance—even debated with his owner about starting. The owner, William Fearnall Williamson, reasoned otherwise. Months ago bookmakers thought so little of Russian Hero that Williamson was able to get 300 to 1 on a $40 bet.

Russian Hero snatched the lead on the next to last fence and scampered home in front of Roimond, a 22-to-1 shot. His $37,868 purse joined the $12,000 Williamson tapped from his bookie.

The totalisator payoff on Russian Hero, picked only by the morning Communist paper, The Daily Worker, was $81.10 for a 40-cent bet—nearly 203 to 1. The bookmaker price of 66 to 1 represented a drop from 100 to 1, quoted at the final callover on the horse last night at London's Victoria Club.

Another length back of Roimond in third place was the 18-1 chance, Royal Mount, with the 7-1 favorite, Cromwell, a well-beaten fourth.

The hundreds of Americans present in the great crowd, estimated at 300,000 to 500,000, got only a short run for their money out of two Yank entries.

Replica, in the blue and red silks of Richard K. Mellon of Ligonier, Pa., tumbled at the fifth jump. Then Caddie II, making his second national try for owner Paul Mellon of Washington, succumbed to the murderous seventh barrier.

Only 11 horses out of the field of 43 starters lasted through the suicidal run of 4 miles, 856 yards—the world's toughest racing test.

One of those which failed, the 11-year-old Bora's Cottage, was killed in a tumble at the eleventh of the 30 fences.

Flaming Steel was injured when he stepped on a sharp post in one obstacle, but gallantly finished fifth. Six more chasers completed the rugged course in this order: Happy Home, Tonderman, Lucky Purchase, Bricett, Clyduffe and Perfect Night.

Most of the bookmakers in Britain were just as happy about Russian Hero's victory as though they owned him. They stood to lose vast sums if Cromwell won because the gelding had been coupled in thousands of "spring doubles" with Fair Judgment, 7-to-1 winner of last Saturday's Lincolnshire.

Fair Grounds

1—1⅛; $1200; 4-year-olds up; claiming.
Pennypacker, 112 (Lowe).. 9.20 3.40 3.20
Valdina Kovia, 110 (Keene).. 2.80 2.60
Zekara Boy, 112 (Bass).. 5.60
Tibo, Blob Del, Lestabert, Khaygrain, Petee Wren, Mantagris, Quiet Day also ran.

2—¾; $1200; 3-year-olds; claiming.
Boss Well, 103 (Delpidio).. 8.60 3.60 2.80
C. Rudy, 110 (Hettinger).. 3.00 2.40
Jack's Niece, 106 (Terranova) 3.00
Soft Pine, Spotty, Bonnie B., Busy Till, Joy Road, Henry's Pal, Little Gin also ran.

DAILY DOUBLE PAID $44.80.

3—¾; $1,200; 4-year-olds up; claiming.
Grade Primero, 112 (Keene) 8.20 4.60 3.40
Wise Paisano, 113 (Coffman) 4.80 3.20
Mealso, 113 (Jenkins) 3.40
Sir Monte, Carlonia, *Bold Question, Hot Time, *Armistice Day, Record March, Templet, Ace O' Day, *Leo One also ran.

4—¾; $1200; 4-year-olds up; claiming.
Lucky M., 108 (Delpidio) 4.80 3.80 2.80
Newsprint, 115 (Keene) 6.20 3.80
*Yale, 115 (Baird) 3.00
Break Thru, *Quasi, Poodoo, One Atom, *Lucky Champ, Raydel, Valdina Perion, Donna L., Nice Enough also ran.

5—¾; $1300; 2-year-olds; allowances.
Sedgeview, 120 (Hettinger) 4.80 2.40 2.20
aComite Lad, 120 (Hooper) 2.40 2.20
bAir Arm, 117 (Baird) 2.80
Baby Peck, Lad's Jane, Mary B. L., aLucky Codine, Milo H., bMonolith, cCousin Bob, Playful Chipsy, cCousin Tan
aWolf Bros. entry.
bMcHaddix and Elite Stud Farm.
cF. J. Demary entry.

6—1⅛; $1300; 3-year-olds; allowances.
Jackstown, 119 (Taylor) 3.80 2.60 2.40
The Globe, 113 (Hettinger) 3.00 2.60
Chall Amaze, 111 (Coffman) 2.60
Slita F., Wise Trick, Janie's Fellah, Meila Valenti also ran. Time, 1:46.

7—1⅛; $10,000; 3-yr.-olds up; handicap.
Grand Entry, 115 (H'tinger) 8.60 3.60 3.00
Jack S. L., 116 (Baird) 3.80 2.60
Dad, 105 (Keene) 4.00
Carmargo Bill, Caillou Rouge, Sandslinger, Rabies, Athlete also ran. Time, 1:51⅖.

8—1⅛; $1200; 4-year-olds up; claiming.
Goblin, 115 (Madden) 4.20 3.20 2.80
Bienette, 105 (Delpidio) 3.60 3.00
Waverly, 116 (Terranova) 4.40
Angle Bar, Crisis King Gall, Pam Light, Analysis, Civil Liberty also ran. Time, 1:46⅘.

9—1⅛; $1200; 4-year-olds up; claiming.
Frisk, 101 (Delpidio) 14.80 6.00 3.60
Innate, 115 (Green) 18.00 7.60
Empujon, 115 (Keene) 3.00
Safe Bet, Ominous, *Duquesne, Joe Valenti, *Biffema, Cherokee V., F. B. Eye, Joby K. also ran. Time, 1:47.
*Field.

Publinx Hearings Set Tuesday

12 Witnesses Listed By Public Lands Unit

A special Public Lands Subcommittee opens public hearings 10 A. M. Tuesday in its investigation of the operation of the local municipal golf courses.

Representative Monroe M. Redden (D., N. C.), chairman announced a list of 12 witnesses, representing the four principal parties in the highly complicated, controversial matter.

At the moment there's not a public golfer on it

It was Representative L. Mendel Rivers (D., S. C.) who got the ball rolling when he introduced a resolution calling on the House to look into the situation. Later he offered a bill to stop the Department of Interior from renewing the contract of S. G. Leoffler, concessionaire since 1921, until the congressional investigation is completed.

Rivers has followed through by suggesting a course of procedure to Chairman Redden. The gentleman from South Carolina has asked the subcommittee to delve into the full contents of the contract relationship and the revenues derived.

He also has asked that all contending parties be given an opportunity to state their cases.

Those requested to appear in Room 1324 of the new House Office Building Tuesday include:

James E. Milton, L. A. Farr, A. L. Thomas, employes of the present operating company, and its head, S. G. Leoffler, sr.;

From the Interior Department,

All 4 Contending Parties Represented

Irving C. Root, superintendent of National Capital Parks, and A. E. Demaray, associate director of National Park Service;

Harry S. Wender and James E. Schwab, sr., of the D. C. Recreation Board;

Ray C. Alvis, local representative of the Cleveland Concession Co.;

Robert W. McCullough and William O'Connell, attorneys, and Edward Costigan, businessman.

Other members of the congressional subcommittee include J. Hardin Peterson (D., Fla.); Lloyd M. Bentsen, jr., (D., Tex.); Wayne N. Aspinall (D., Colo.); Wesley A. D'Ewart (R., Mont.) and Norris Poulson (R., Calif.).

Sports Events On Television

MONDAY

WMAL-TV (Channel 7)
9 p. m.—Boxing Matches from Turner's Arena with Jim Gibbons. Ken Stribling vs. John Hansbury.
WNBW (Channel 4)
6 p. m.—Television Journal, Ray Michael.
10 p. m.—Boxing from St. Nick's, New York. Chico Varena vs. Roy Carter.
WOIC (Channel 9)
6:45 p. m.—Bill Brundige Commentary.
7 p. m.—Sports Special with Caswell Adams and Dolly Stark.
10 p. m.—Boxing matches from Philadelphia. Lew Jenkins vs. Joey Carkido.

TUESDAY

WMAL-TV (Channel 7)
7:15 p. m.—Sports Reel with Jim Gibbons. Al Houghton, Prince Georges golf pro, guesting.
10 p. m.—Boxing from Chicago's Rainbow Arena.
WNBW (Channel 4)
6 p. m.—Television Journal, Ray Michael.
10 p. m.—Wrestling from St. Nick's, New York. Mr. America, Gene Stanley, vs. Chief Littlewolf.
WOIC (Channel 9)
6:45 p. m.—Bill Brundige Commentary.
7 p. m.—Sports Special with Caswell Adams and Dolly Stark.

WEDNESDAY

WMAL-TV (Channel 7)
7:15 p. m.—Sports Reel with Jim Gibbons.
9 p. m.—Wrestling matches from Turner's Arena with Jim Gibbons. Mr. America vs. Bibber McCoy; Rocca-Rocca vs. Ivan Kamaroff.
WNBW (Channel 4)
6 p. m.—Television Journal, Ray Michael.
WOIC (Channel 9)
6:45 p. m.—Bill Brundige Commentary.
7 p. m.—Sports Special with Caswell Adams and Dolly Stark.

THURSDAY

WMAL-TV (Channel 7)
7:15 p. m.—Sports Reel with Jim Gibbons.
7:30 p. m.—Sports Cartoon-A-Quiz, Jim Gibbons, Bill Willison and Tele-Whiz Kids.
10 p. m.—Roller Derby from Brooklyn.
WNBW (Channel 4)
6 p. m.—Television Journal, Ray Michael.
WOIC (Channel 9)
6:45 p. m.—Bill Brundige Commentary.
7 p. m.—Sports Special with Caswell Adams and Dolly Stark.

FRIDAY

WMAL-TV (Channel 7)
7:15 p. m.—Sports Reel with Jim Gibbons.
9:30 p. m.—Joe Hasel Sports Show from New York.
WNBW (Channel 4)
3 p. m.—Horse racing, Jamaica.
6 p. m.—Television Journal, Ray Michael.
10 p. m.—Boxing from Madison Square Garden. Ike Williams vs. Kid Gavilan.
WOIC (Channel 9)
6:45 p. m.—Bill Brundige Commentary.
7 p. m.—Sports Special with Caswell Adams and Dolly Stark.

SATURDAY

WMAL-TV (Channel 7)
10 p. m.—Roller Derby from Brooklyn.
WNBW (Channel 4)
3:30 p. m.—Horse racing from Jamaica.

W-L, Clay Win In Junior Bowling

Washington and Lee's Five Roses, with a 1484-183—1667 and Henry Clay's Straight Shooters, with 1266-105—1371, walked off with boys' and girls' honors, respectively, in yesterday's American Junior Bowling Congress Telegraphic Tournament at Colonial Village Alleys. Lou Perry had a 128-328, topping the lads, while Alice Courtney with 276 and Jessie Parker with 107, led the lassies.

Irish Hire Coach

Notre Dame, Ind., March 26 (U.P.).—Athletic Director Ed (Moose) Krause today announced the appointment of Robert McBride, a Chicago high school coach, as assistant football coach at Notre Dame.

Ken Stribling Favored in Hansbury Bout

Johnny Hansbury, 21-year-old local middleweight, goes after another of his "upsets" in the featured ten-rounder at Turner's Arena tomorrow night.

Hansbury will meet his District rival, Ken Stribling. Young Johnny has a habit of knocking off the favorites, his most convincing win coming early last fall at Turner's over Laverne Roache, who had given Middleweight Champion Marcel Cerdan a merry battle before losing to him in Madison Square Garden.

Hansbury also was 4-1 underdog the night he fought Frank Lacey in Baltimore, and wound up with a draw. Last June he was pitted against Al Wright, a 6-1 favorite, and finished off Wright in the first round.

Stribling, however, has a habit of not losing to the local rivals at Turner's. He beat Lacey at the Arena and more recently won practically every round of a ten from Smuggy Hursey, once the king of the local middles.

The supporting card shows Jimmy Jones against Ike Martin, of Baltimore, in a five, and in fours Ralph Gonzales against Al Harris, Eddie Woodson vs. Little Dynamite, Gene Garber, of Baltimore, against John Sullivan and Joe Bickle against Ben Harrison.

Terp Matmen Top AAU Meet

The University of Maryland grabbed most of the honors last night as the annual District AAU wrestling tournament ended at Ritchie Coliseum.

The Terps' A team scored the most points, 55, and their 175-pound co-captain, Bob Marsheck, who pinned Catholic U.'s Ralph Hubert in 2:20 for the title, was named the tourney's outstanding performer.

Trailing in team points were: Gallaudet A, 31; Georgetown, 18; Maryland B, 16; Catholic U., 11; Gallaudet B, 5; YMCA, 1; Navy Quarters K, 1; Woodward Prep, 1; and St. Albans High, 0.

CONSOLATIONS

121 POUNDS—Frank Wheatley (Maryland) won by forfeit over Johnn Pullen (Quarter K).
128 POUNDS—Roy Branton (Gallaudet) pinned Joe Kalanoski (Maryland) in 0:25 of second period.
136 POUNDS—Ray McGill (Maryland) decisioned Lou Goeringer (Georgetown), 4-3; McGill pinned Gene Perme (Georgetown) in 1:54 of second period.
145 POUNDS—Clif Bruffey (Gallaudet) pinned Fay (unattached) in 1:00 of first period; Joe Valler (YMCA) decisioned Jim Flynn (Georgetown), 3-0; Bruffey won by forfeit over Valler.
155 POUNDS—Truck (Gallaudet) won by forfeit over Page (Quarters K); Alex Papavasilion (Maryland) decisioned Frank Turk (Gallaudet), 11-6.
165 POUNDS—B. Klauberg (Georgetown) won by forfeit over Harry Pitt (YMCA).
175 POUNDS—Groves Stansbuy (Woodward) decisioned Buno Freisen (Gallaudet), 4-2; Frank Kuntzen (Gallaudet) won by forfeit over Pugh (Quarters K); Kuntze (Gallaudet won by forfeit over Stansbuy.
191 POUNDS—Olon Lowrance (Gallaudet) pinned Don Herman (Gallaudet) in 1:08 of second period.
HEAVYWEIGHTS—Dave Carlson (Gallaudet) pinned Leonard Marshall (Gallaudet) in 0:55 of first period.

FINALS

121 POUNDS—Camellas Demarias (Gallaudet) decisioned Tony Dowd (Georgetown), referee's decision, 7-7.
128 POUNDS—Joe Bourden (Maryland) pinned George Snyder (Gallaudet) in 2:34 of second period.
136 POUNDS—Ed Gurney (Maryland) decisioned Matt Burns (Gallaudet), 6-1.
145 POUNDS—Lou Phoebus (Maryland) decisioned Dick Norair (Maryland), 4-3.
155 POUNDS—Joe Adleberg (Maryland) decisioned Bill Holl (Catholic), 6-2.
165 POUNDS—N. Tsorias (Maryland) decisioned John Baker (Maryland), 9-6.
175 POUNDS—Bob Marsheck (Maryland) pinned Ralph Hubert (Catholic) in 2:20 of first period.
HEAVYWEIGHTS—Chris Matthews (Maryland) decisioned Dave Hodge (Georgetown), 4-0.

Navy Nine Opens With 12-2 Victory

Annapolis, Md., March 26 (AP).—Lee Rensberger, righthanded fastball artist, opened Navy's baseball season with a 12-2 victory today over Colby College.

Rensberger gave up five hits and one run before retiring at the end of the eighth. Three Colby hurlers were unable to stem the Navy deluge in a contest that started and ended in a drizzle.

The roof fell in on losing Pitcher Frank Gavel when Navy erupted with a four-run fourth inning.

What's On This Week

TODAY

COLLEGE SAILING
George Washington at Princeton.
PROFESSIONAL BASEBALL EXHIBITION
Nats vs. Detroit Tigers at Orlando, Fla.

MONDAY

COLLEGE BASEBALL
Wesleyan vs. American, doubleheader, at Friends, 1:30 p. m.
Colby at Quantico, 3 p. m.
COLLEGE TENNIS
Cornell at American, 3 p. m.
COLLEGE GOLF
Haverford at Quantico, 3 p. m.
PROFESSIONAL BOXING
Five matches at Uline Arena, 8:30 p. m.

TUESDAY

COLLEGE BASEBALL
Delaware at Maryland, 3 p. m.
Haverford at Quantico, 3 p. m.
PROFESSIONAL BASEBALL EXHIBITION
Nats vs. Detroit Tigers at Lakeland, Fla.
PROFESSIONAL BASKETBALL
New York vs. Caps at Armory, 8:45 p. m.
COLLEGE TENNIS
Colgate at American, 3 p. m.
AMATEUR BOXING
District AAU finals at Turner's Arena, 8:30 p. m.

WEDNESDAY

COLLEGE BASEBALL
Delaware at Navy, 4 p. m.
Dartmouth at Georgetown, 3 p. m.
Richmond at Quantico, 3 p. m.
PROFESSIONAL BASEBALL EXHIBITION
Philadelphia Phillies vs. Nats at Orlando, Fla.
COLLEGE GOLF
Dartmouth at Georgetown, 3 p. m.
COLLEGE TENNIS
Dartmouth at Georgetown, 3:30 p. m.
HIGH SCHOOL TRACK
Coolidge at Wilson, 3:30 p. m.
PROFESSIONAL WRESTLING
Five matches at Turner's Arena, 8:30 p. m.

THURSDAY

COLLEGE BASEBALL
Rutgers at Georgetown, 3 p. m.
Richmond at Quantico, 3 p. m.
PROFESSIONAL BASEBALL EXHIBITION
Nats vs. Cincinnati Reds at Tampa, Fla.
PROFESSIONAL BASKETBALL
Caps vs. New York at Madison Square Garden.
COLLEGE GOLF
Dartmouth at Georgetown, 3 p. m.
HIGH SCHOOL TRACK
Gerge Washington, Anacostia and McKinley Tech at G. W. High, 3:30 p. m.
Montgomery Blair at Georgetown Prep, 3:30 p. m.

FRIDAY

COLLEGE BASEBALL
Wesleyan at Navy, 4 p. m.
Michigan at Georgetown, 3 p. m.
Cornell at Quantico, 3 p. m.
Rutgers at Maryland, 3 p. m.
COLLEGE GOLF
Cornell at Navy, 1:30 p. m.
COLLEGE TENNIS
Colgate at Georgetown, 3 p. m.
George Washington at Quantico, 3 p. m.
COLLEGE TRACK
Catholic U. at Quantico, 3 p. m.
COLLEGE BOXING
Catholic at Miami, Fla., 8 p. m.
HIGH SCHOOL BASEBALL
Coolidge at Woodbury Forest of Orange, Va., 3:30 p. m.
Gonzaga at Mount Vernon of Alexandria, 3:30 p. m.
St. Albans at Wilson, 3:30 p. m.
Rockville at Bethesda-Chevy Chase, 3:30 p. m.

SATURDAY

COLLEGE BASEBALL
Cornell at Georgetown, 2:30 p. m.
Johns Hopkins at Quantico, 2:30 p. m.
Catholic at Towson, Md., Teachers.
Dartmouth at Navy, 1:45 p. m.
Rutgers at George Washington, 2:30 p. m.
PROFESSIONAL BASEBALL EXHIBITION
Philadelphia Athletics vs. Nats at Orlando, Fla.
PROFESSIONAL BASKETBALL
New York vs. Caps at Armory, 8:45 p. m.
COLLEGE TRACK
William and Mary at Navy, 3 p. m.
Maryland at North Carolina Relays.
Gallaudet at American, 3 p. m.
COLLEGE LACROSSE
Virginia at Johns Hopkins.
COLLEGE TENNIS
Dartmouth at Navy, 2 p. m.
Maine at American, 3 p. m.
Colgate at Maryland, 3 p. m.
COLLEGE GOLF
Dartmouth at Navy, 1:30 p. m.
Cornell at Quantico, 1:30 p. m.
COLLEGE RIFLE
George Washington at Maryland, 3 p. m.
COLLEGE SAILING
Navy at Kings Point, 1 p. m.
Maryland, Georgetown, Navy at Annapolis, 1 p. m.

Md. Golf Slate Opens On April 16

The Maryland State Golf Association schedule opens with a handicap week from April 16 to April 24 inclusive. The team championships will be decided in matches on each of the five Sundays in May.

The Maryland Open will be held Tuesday, July 12, at the Country Club of Maryland in Baltimore.

April 16-24, inclusive, Handicap Week, all clubs. (Professionals and chairmen of golf committees should distribute the 1949 official MSGA handicap cards.)
Sundays, May 1, 8, 15, 22 and 29, Team Championship, to be drawn (11 members and professional).
Saturday, May 21, Maryland Intercollegiate, Naval Academy.
Sunday, June 12, Mixed Two-Ball, Hillendale.
June 16-19, Maryland Amateur Handicap, Columbia Country Club.
Monday, July 11, Pro-Am, Country Club of Maryland.
Tuesday, July 12, Maryland Open, Country Club of Maryland.
Friday, July 8, Junior Open Championship, Baltimore Country Club.
July 11-15, Women's Championship, Washington District.
July 16-17, Eastern Shore Handicap, Chester River Y. and C. Club.
Friday, July 22, Mixed Two-Ball, Washington District.
Sunday, August 14, Mixed Two-Ball, Baltimore District.
Sunday, August 21, Father and Son Championship, Five Farms, BCC.
Sunday, September 11, Mixed Two-Ball, Naval Academy.
Friday, September 16, Pro-Seniors, Green Spring Valley.
Tuesday, September 20, Seniors Championship, Green Spring Valley.
Sundays, September 18, 25, October 2, 9 and 16, Maryland Four-Ball Championship, to be selected.
October 4, 5 and 6, Payne Cup Trophy (Women), Baltimore District.
Tuesday, August 16, Qualifying Round for National Amateur, to be selected.
Tuesday, July 19, Qualifying Round for National Junior Amateur, Baltimore Country Club.
July 27-30, National Junior Amateur Championship, Congressional.
Wednesday, June 1, Sectional Qualifying Rounds, National Open, Chevy Chase.

National Arena Host Today to Roller Classics

Skating stars of four cities will see action in the collegiate dance roller skating competition today at the National Arena, 17th and Kalorama rd.

Some 30 teams will represent the National, Alexandria, Richmond and Baltimore Arenas in the event. Eliminations will be held from 10 a.m. to 1 p.m., semi-finals from 5 to 7 and the finals are slated to begin at 9 p.m.

National is entering 12 teams, the largest representation among the rinks. The teams will be led by the husband-and-wife combination of Ann and Bill Burgart, the local arena's outstanding entry in the sectional and national dance events last year.

The nearby Virginia rink will be represented by six teams, including Edgar Swinney and Irene Schneider, 12-year-old juvenile pair champions of Maryland.

Boxing Finals at Turner's

Marshall, Grant Seek Second Straight AAU Titles Tuesday

A pair of 1948 senior champions and two novice winners from the same tourney will seek senior titles and places on the Washington team competing in the Nationals when the District of Columbia AAU boxing chapionships wind up Tuesday night at Turner's Arena.

The seniors seeking repeats are Eddie Marshall, 160-pounder from Police Boys Club No. 2, and Eddie Grant, Apollo Club heavyweight.

Marshall, a heavy hitter, won the light heavyweight championship last year. However, he fought in the national championships as a middleweight after hitting the scales at only 158 in Boston.

Marshall Meets Kennett

In this tourney Marshall elected to forfeit all claim on his 175-pound title to compete as a middleweight. In the quarterfinals Marshall outpointed Tommy Harrison, the Army's Far Eastern champion, and in the semifinals he whipped Jimmy Finley, recent victor in Golden Gloves novice competition.

Tuesday night Marshall opposes rangy Eddie Kennett, son of the Barney Neighborhood House coach, who reached the tournament finals last year.

Eddie Grant is defending his heavyweight championship. At the same time he is bidding for a clean sweep among the local amateurs inasmuch as Grant is the 1949 Golden Gloves senior heavyweight ruler.

Grant's Won One

The big boy, who promised himself another trip to the national championships after dropping his first fight there last year, has made only one tourney appearance in his title defense, defeating semifinalist Thurman Moore. He faces Fred Samuelson, St. Mary's Club, in the titular battle.

Willie Davis and Herbert Stowe, winners of the novice class lightweight and middleweight crowns, respectively, last year, have both reached the finals in their debuts in the senior sector. Davis, an Apollo entry, faves Dave Robinson, Olympic Club, in the 135-pound duel. Stowe, unattached, now campaigning as a welterweight, will meet Connie Wilkins, Police Boys Club No. 2, in the 147-pound finals.

Final round pairings:

NOVICE DIVISION

112 POUNDS—Charles Davis (12th St. Y) vs. Bill Maxfield (PBC No. 4).
118 POUNDS—Milton Ferguson (Apollo) vs. Dave Zimmerman (PBC) No. 2).
126 POUNDS—Walter Propps (PBC No. 4) vs. James Halber (PBC No. 4).
135 POUNDS—Clayborn Roberts (Mel A. C.) vs. Bill Hickerson (PBC No. 2).
147 POUNDS—Tom Hawkins (Edwards A. C.) vs. Rex Rucker (Fort McNair).
160 POUNDS—Damon Humes (Apollo) vs. Charles Newman (S.W. PBC).
175 POUNDS—Bob Parish (Fort McNair) vs. Archie Kinder (Andrews Field).
HEAVYWEIGHT—Bob Carlson (S.W. Barney House) vs. Joe Grant, Jr. (PBC No. 2).

SENIOR DIVISION

112 POUNDS—Joe Buttice (PBC No. 4) vs. Gene Smith (unattached).
118 POUNDS—Jimmy Caraway (Olympic) vs. Eddie Gilchrist (12th St. Y).
126 POUNDS—Dave Jacobs (Apollo) vs. Eliseo Vito (Merrick).
135 POUNDS—Willie Davis (Apollo) vs. Dave Robinson (Olympic).
147 POUNDS—Herbert Stowe (unattached) vs. Connie Wilkins (PBC No. 2).
160 POUNDS—Eddie Marshall (PBC No. 2) vs. Eddie Kennett (S.W. Barney House).
175 POUNDS—Hezekiah Williams (unattached) vs. Nat Williams (unattached).
HEAVYWEIGHT—Eddie Grant (Apollo) vs. Fred Samuelson (St. Mary's).

Racing Chart at Gulfstream

Copyrighted, Saturday, March 26, 1949, by Triangle Publications, Inc., Daily Racing Form.

FIRST RACE—One and one-sixteenth miles. Purse, $2200. Start good for all but Prepotente. Won driving; place same. Went to post at 2:07. Off at 2:08. Winner, J. Tuso's b. g. (7) by Tintagel—Bonnie Etoile by Wrack. Trained by W. J. Susini. Value to winner, $1475. Time, 1:45⅘.

Horses	Jockeys	Wgt.	Post	St.	¼	½	Str.	Fin.	Straight
Magnetic Star	(G'alez)	116	1	2	1 1	1 1	2 1	1 ½	$3.05
Antares	(Zakoor)	115	5	3	3 1	2 1	1 hd	2 nk	13.40
Himmelee....	(Delaney)	118	12	5	6 2	3½	3 2	3 2½	4.95
Limerick Babe	(Fico)	101	10	10	10 hd	11 4	6½	5 hd	35.90
Prepotente..	(Roberts)	120	3	12	11 1	8 1½	5 6	6 1½	1.80
Sanscrito ...	(Nelson)	111	11	11	12	9 hd	8 2	7 3	41.15
Big Kay ...	(Strange)	113	4	7	7 hd	10½	10 1	8 hd	31.45
Northern Trust	(E'ico)	114	9	8	5 hd	4 hd	7 hd	9 8	17.25
Son of Heels...	(Cook)	111	8	1	2 1	5½	11 8	10 1	53.80
Alonasy	(Layton)	110	6	8	9 1½	7 nk	9½	11 1½	155.95
Dave's Boy....	(Polk)	111	7	4	8 hd	12	12	12	25.40

MAGNETIC STAR, $8.10, $6.20, $4.90; ANTARES, $13.30, $8.40; HIMMELEE, $4.20.

SECOND RACE—Six furlongs. Purse, $2200. For 4-year-olds and up; claiming. Start good. Won driving; place same. Went to post at 2:38. Off at 2:39. Winner, Sharon Stable's ch. c. (4) by Shifting Sands II—Good Omen by Happy Argo. Trained by F. Munden. Value to winner, $1475. Time, 1:12⅖.

Horses	Jockeys	Wgt.	Post	St.	¼	½	Str.	Fin.	Straight
Sunday Beau	(G'zalez)	111	3	1	5 1½	5 1½	2 hd	1 3	$4.60
Itawamba..	(Stretton)	114	6	6	2 1	3 1½	3 1	2 ns	35.30
Hidden Ace.....	(Fico)	108	5	7	6 hd	7 1	7 1	3¾	18.65
Sues Special.	(Zakoor)	113	7	3	9 1½	6½	6½	4 hd	5.25
Three Passes.	(Petrin)	108	11	5	3 hd	2 hd	4½	5 hd	5.95
Casein	(Nelson)	111	9	4	4 hd	4 hd	5 hd	6 no	1.75
Sweet Comet	(Roberts)	116	2	2	1½	1 hd	1 hd	7 nk	10.85
Pretty Is..	(Weissman)	108	8	8	8 hd	8 2	8 6	8 4	29.95
Foxy Bea	(Cook)	106	4	9	7 hd	9 1	9 1	9 4	8.30
Mel Helen...	(Corona)	110	10	10	10½	10½	10 1	10 6	35.00
Next Morning..	(Polk)	111	1	11	11	11	11	11	121.70

SUNDAY BEAU, $11.20, $7.40, $5.90; ITAWAMBA, $28.50, $16.00; HIDDEN ACE, $10.70.

DOUBLE—MAGNETIC STAR AND SUNDAY BEAU—$44.50.

THIRD RACE—Seven furlongs. Purse, $2300. For 4-year-olds and up; claiming. Start good. Won driving; place same. Went to post at 3:09. Off at 3:09½. Winner, N. J. Miller's br. g. (4) by War Admiral—Asterope by Blenheim II. Trained by L. Thompson. Value to winner, $1500. Time, 1:24⅖.

Horses	Jockeys	Wgt.	Post	St.	¼	½	Str.	Fin.	Straight
War Ruler.	(Skor'ski)	113	6	2	2 1	2 1	2 1½	1 hd	$16.70
Sugar Pete.	(Pennock)	112	1	7	6 hd	4 hd	3 1	2 1	5.45
Umbrian ...	(Strange)	117	7	1	1 1	1 2	1 hd	3 2	6.05
Risky Betty	(C'quette)	114	3	5	5 1½	5½	5 6	4½	4.70
Dobbin ..	(Batcheller)	112	5	4	3 1	3 3	4 6	5 6	2.55
Andiamo	(Cook)	118	2	6	7	7	7	6 4	3.25
Ringawhile..	(Gilbert)	115	4	3	4 hd	6 hd	6 hd	7	3.70

WAR RULER, $35.40, $12.50, $5.40; SUGAR PETE, $7.10, $4.60; UMBRIAN, $4.30.

FOURTH RACE—Four furlongs. Purse, $2500. For 2-year-olds. Start good. Won driving; place same. Went to post at 3:39. Off at 3:40. Winner, Windsor Farm's ch. f. (2) by Carrier Pigeon—Tea Bloom by Clock Tower. Trained by O. L. Hooper. Value to winner, $1650. Time, 0:46⅖.

Horses	Jockeys	Wgt.	Post.	St.	¼	Str.	Fin.	Straight
Tea Deb	(Roberts)	109	5	1	1½	1 1½	1 1½	$16.85
Growing Up...	(Batcheller)	109	6	9	6 1	3 1	2 nk	1.05
Vanetta	(Cook)	109	4	2	2 2	2 hd	3 1½	†16.75
The Tyke	(Buxton)	117	7	5	3½	4 1½	4 2½	8.10
Broken Arches.	(Skoronski)	112	8	8	8 hd	6½	5 1½	16.05
Whirling World...	(Corona)	112	2	3	4½	5 1½	6 ns	6.60
Sigh Man	(Nelson)	112	9	7	5 1½	7 1½	7 3	3.50
Fan Lady	(Moore)	114	1	4	7 1½	8 1½	8 1½	15.15
Garden Week......	(Wilson)	111	3	6	9	9	9	†

TEA DEB, $35.70, $11.10, $5.30; GROWING UP, $3.10, $2.50; VANETTA, $4.60.

FIFTH RACE—Six furlongs. Purse, $2700. For 3-year-olds; claiming. Start good. Won driving; place same. Went to post at 4:10. Off at 4:11½. Winner, Cherry Oca Stable's b. g. (3) by Haltal—Lady Charlotte by Sir Gallahad III. Trained by H. O. Simmons. Value to winner, $1750. Time, 1:12⅕.

Horses	Jockeys	Wgt.	Post	St.	¼	½	Str.	Fin.	Straight
Peerless	(Cook)	119	6	1	1 hd	3 1½	2 2	1 hd	$12.00
Dukes Gal	(Robertson)	111	7	2	2 hd	1 1½	1½	2 1	4.30
Impact ..	(Batcheller)	108	8	3	6 1½	5 hd	3 1	3¾	10.50
Sandy Alan	(Phillippi)	111	2	7	8	8	6 hd	4 2	3.00
Panovina.	(Skoronski)	110	3	5	3 hd	2 hd	4 1	5 hd	2.40
Dream Spinner	(B'ton)	113	5	4	5 1	6 1	7 2	6½	12.00
Red Jerry..	(Nodarse)	116	4	6	4 hd	4 hd	5 hd	7 6	4.70
Peaceful Genie	(R'erts)	111	1	8	7½	7 hd	8	8	30.70

PEERLESS, $26.00, $8.60, $4.90; DUKE'S GAL, $6.10, $4.50; IMPACT, $4.90.

SIXTH RACE—Six furlongs. The Suwanee River. Purse, $5000. For 4-year-olds and up; allowances. Start good. Won handily; place driving. Went to post at 4:43. Off at 4:46. Winner, C. T. Chenery's b. g. (5) by Sun Beau—Hildene by Bubbling Over. Trained by J. H. Hayes. Value to winner, $3250. Time, 1:10⅘.

Horses	Jockeys	Wgt.	Post	St.	¼	½	Str.	Fin.	Straight
Mangohick ...	(Cook)	112	3	1	1 4	1 6	1 6	1 1	$2.15
Mon's Boy.	(Rob'son)	117	10	5	6 2	2 hd	2 1	2¾	34.45
High Shine	(Skoronski)	122	9	6	7 1½	7 2	3½	3 2½	3.75
Roi Rouge..	(Corona)	112	1	7	5 1	6 hd	5 1	4 nd	10.70
Mr. Buster	(Choou'te)	107	5	2	2 hd	3 1	4 1½	5 ns	†8.80
Scipio	(Phillippi)	110	4	9	8 3	8 4	6 4	6 4	7.30
Danny J. ...	(Knapp)	112	8	9	9	9	8 1	7 1½	60.10
Curtain Time.	(Sc'ck)	107	7	4	4 1	4 hd	7 7	8 5	†
Floral Trail.	(Nelson)	106	6	3	3 hd	5 hd	9	9	7.90
Hypostyle.	(Batcheller)	107	2	refused					4.30

MANGOHICK, $6.30, $5.90, $3.70; MON'S BOY, $19.60, $7.20; HIGH SHINE, $3.10.

SEVENTH RACE—One mile and one-sixteenth. Purse, $3000. For 3-year-olds. Start good. Won handily; place driving. Went to post at 5:17. Off at 5:17. Winner, Savoy Stable's ch. c. (3) by War Admiral—Wise Dancer by Wise Counsellor. Trained by M. Shapoff. Value to winner, $1875. Time, 1:46⅕.

Horses	Jockeys	Wgt.	Post	St.	¼	½	Str.	Fin.	Straight
Top Admiral	(Strange)	117	2	4	4 3	4 1½	1 1½	1 1½	$2.40
Royal Helio	(Skor'ski)	120	6	7	6½	5 1	3 2	2 nk	8.90
Raucous	(Batcheller)	112	3	3	1 hd	1 hd	2 1	3 2½	1.75
Basia	(Nelson)	112	1	6	7 4	6½	4 4	4 7	7.50
Doug's Reward	(P'trin)	109	5	5	5 hd	7 1½	6 4	5 1	11.95
Mr. Fox	(Smith)	120	4	2	3 hd	3 hd	5½	6 8	5.40
Swell Guy ...	(Oxton)	110	8	8	8	8	7 4	7 10	22.10
Flying J. P.	(Choq'te)	108	7	1	2 3	2 3	8	8	31.15

TOP ADMIRAL, $6.80, $4.20, $3.20; ROYAL HELIO, $7.70, $4.20; RAUCOUS, $2.70.

EIGHTH RACE—One mile and one-sixteenth. Purse, $2500 For 4-year-olds and up; claiming. Start good. Won driving; place same. Went to post at 5:47. Off at 5:47. Winner, Helen S. Reineman's ch. h. (5) by Pompey—Purpose by Stimulus Trained by R. C. Baltimore. Value to winner, $1650. Time, 1:44.

Horses	Jockeys	Wgt.	Post	St.	¼	½	Str.	Fin.	Straight
Magnus	(Wilson)	110	3	6	7 3	6½	2 1½	1½	$9.20
Code Light	(Batch'ler)	109	8	7	4 1	2 1	3 1½	2 2	1.00
Be Ready ..	(Stewart)	106	2	8	8 4	7 1	4 4	3 ns	40.20
Cherish	(Cook)	111	4	1	1 5	1 6	1½	4 2½	7.15
Jacopet	(Nelson)	114	9	5	3 hd	4 hd	5½	5 2	4.05
Transhot	(Errico)	113	5	2	2 1½	3½	6 4	6 1½	16.75
Called	(Phillippi)	112	7	4	6 1	5 hd	7 3	7 hd	18.40
Celophan II	(Brennan)	110	1	9	9	9	9	8 1	57.35
Jingle Jangle..	(Polk)	113	6	3	5½	8 4	8 hd	9	7.90

MAGNUS, $20.40, $6.70, $5.20; CODE LIGHT, $3.30, $3.00; BE READY, $10.90.

TIRES
Factory reconditioned. All sizes. 6-month guarantee. $3.45
USED TRUCK TIRES
Open Daily & Sunday Until 8 P. M. $6.95
ALL-SERVICE TIRE CO.
3619 Georgia Ave. RA. 9850.

BIG NEWS
AUTO REPAIRS
ON EASY TERMS
● Engine Work ● Radio
● Body Work ● Battery
● Fenders ● Electrical
● Painting ● Wrecks
● Tires ● Seat Covers
Pay us by Week or Month
Drive in for Estimate
"SATISFACTION CHEVROLET ALL-WAYS"
McMahon Chevrolet
1238-46 Upshur St. N.W. GE. 0100
Between Georgia Ave. and 13th St.

W. H. Stombock & Son
3278 M St. N.W. MI. 0462
RACING SADDLES BRIDLES BOOTS COOLERS

Good Steaks . . . and Baked Potatoes!
HENDRIX Steakhouse
1252 FOURTH STREET N. E.
Weekdays 6 A. M. to 11:15 P. M.
Sun. & Hol., 12:30 to 10 P. M.

STEUART MOTORS KNOWS YOUR
SELLING & SERVICING Ford FOR OVER 30 YEARS
BEST!
Take Up to 12 Months to Pay for Major Repairs
Rebuilt Motors, $15 Down
6TH & NEW YORK AVE., N. W.
3RD & H STREETS N. E.
Truck Center 2001 W. Va. Ave. N.E.

See HANDLEY For
Expert
FENDER & BODY
WORK
FREE ESTIMATES—SAVE MONEY
Paint Job Complete, $47.50
HANDLEY MOTOR CO.
6323 GA. AVE. TA. 6060 MR. SPENCER
Ford
3730 GA. AVE. GE. 5412 MR. BANTA

SEARS ROEBUCK AND CO.
So definitely smart looking, Gold Bonds for Easter

MEN'S
Gold Bond oxfords
Here's a favorite easy-going casual of hard-to-match quality. Easy-to-polish brown leather uppers, with tough leather soles, heels, durable kick-off back seam. Nail-free Goodyear welt. Sizes 8 to 12 B; 6 to 12 D. 6.95

A. Spongy crepe rubber sole brown sport oxford . . . a dash of spice to flavor your sport outfit. Roomy wall toe, leather. Sizes 7½ to 10. 7.95
B. Brown plain toe blucher oxfords that fairly shout smartness. Smooth inside comfort; long-wearing outside wear! Double-sewn leather sole, rubber heel. Goodyear welt uppers, 8 to 13B; 6 to 13D. 7.95
C. Men's wing-tip brown oxfords, high-style quality and comfort is evident in this bal oxford. Sturdy leather sole, rubber heel. Goodyear welt. Sizes 7 to 12. 7.95
"Satisfaction guaranteed or your money back" SEARS
Ample Free Parking
911 Bladensburg Rd. N.E. (2) FRanklin 7500
Wisconsin Ave. at Albemarle (16) ORdway 1122
2800 Wilson Blvd., Arlington, Va. CHestnut 7122

Business Outlook

By J. A. Livingston

Impact of Atlantic Pact

The North Atlantic Pact may be an important economic signal: The gradual reduction of United States arms expenditures, the gradual reduction of taxes, and the gradual reduction of the national debt. It may mark the start of a fiscal era like that which followed the First World War, when Andrew Mellon was Secretary of the Treasury and the proud reducer of the Federal debt.

Livingston

Mellon was able to cut both the debt and taxes. And without deflation. As Mellon paid off Government Bonds, holders used the money for industrial expansion and for investment in other securities, including common stocks. State and local governments built roads, sewage systems, schools, etc. As the Federal Government ceased spending, local governments expanded expenditures. It was an era of peace and prosperity.

So far, commentary on the pact has emphasized the dangers of war, the intensification of international discord. Yet the pact could have a quieting effect. As the London Economist shrewdly observes, "Hitler had in 1939 the certainty—in the black and white of the neutrality acts—that America would not intervene if he went to war. Mr. Stalin in 1949 has the certainty of the exact opposite." Hitler's certainty led to the rape of Czechoslovakia, the invasion of Poland. Stalin's certainty may lead to negotiations and peace.

A little-noticed paragragh in the recently issued State Department White Paper takes this optimistic view. It states that the pact "defines the security of the North Atlantic area and the consequences of infringement" and "should thereby enhance the likelihood of reaching peaceful solutions."

The pact hasn't worsened United States relations with Russia. It merely accepts them as they are. Nor has it increased the prospective cost of the United States military commitment. If the Kremlin decides to continue the cold war, then we'll be exactly where we were. In his budget message on January 10, President Truman indicated he would ask Congress for funds to provide military supplies to aid western European nations. The Atlantic Pact activates that statement. It doesn't add to it. And, conceivably, it could—in time—subtract from it.

Pooled Resources, Not Dispersed Strength

Now that a defensive alliance has been signed, the military forces of western Europe will be unified, instead of divided, independent and dispersed—as when Hitler attacked the Low Countries. Belgium won't be holding out, refusing consultation to the last minute. Which implies efficient use of American dollars and military assets. Not

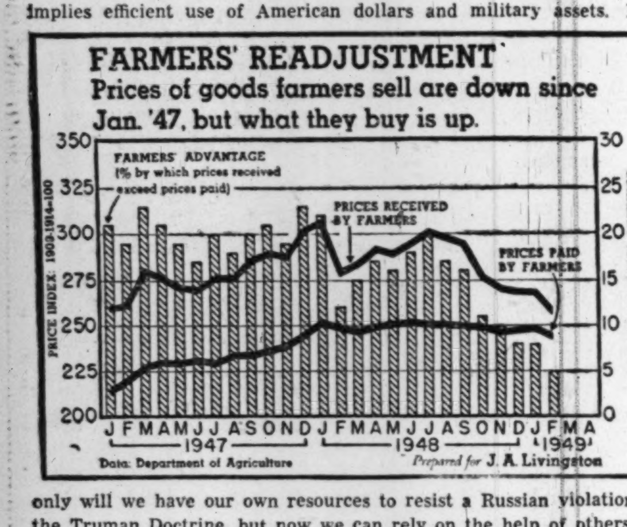

only will we have our own resources to resist a Russian violation of the Truman Doctrine, but now we can rely on the help of others, of pooled resources. Thus, the ultimate United States burden is diminished.

All the foregoing is based on an assumption that even for the Russians the cold war is too expensive to be perpetuated. The Russians have to maintain a large military establishment at the expense of civilian consumption. And they are barred from importing from the United States much-needed machinery. As a counter move, they're reducing exports of manganese to the United States and are even threatening to reduce shipments of furs. This last is cutting off the nose to spite the face.

The Farmer's Position

The markets of the world may be taking an optimistic view of world conditions. The decline in lead prices followed by zinc quotations indicates that the acute shortage in nonferrous metals is at an end, that increased war needs are discounted. Copper producers foresee a drop in price before the year is out. The price of scrap steel has slipped anew, and Allegheny Ludlum Steel Corp., a leading manufacturer of alloy steels, has shut down one electric furnace and two open-hearths at Brackenridge, Pa., just outside Pittsburgh. Obviously, stell is in easier supply.

Farm prices had reflected the shift in the world supply-demand position much earlier. Since January, 1948, the products farmers sell have been declining (see chart), partly because of increased production of grains in Europe. When industrial prices continued to rise, the farmer lost much of his postwar advantage in buying power. Now, as prices of metals, durable consumer goods, etc., decline, the farm dollar may begin getting a bit bigger.

Even the unhappy stock market shows some zip. That may be a belated effect of the bullish article in Life Magazine, asserting that many stocks can be bought at prices for below book value. But it also may be due to a feeling that the Atlantic Pact may clarify and improve United States relations with Russia. At the annual meeting of the Financial Analysts Association in New York about two weeks ago, stock market forecasters agreed on one point only: A bull market couldn't start until the outlook for peace was brighter.

Late Easter Distorts D. C. Sales Figure

By S. Oliver Goodman

Washington department store sales in the week ended March 19 were down 7 per cent compared with the like week in 1948, the Federal Reserve Bank of Richmond reported yesterday.

However, the figure was deceptive. Easter is the big factor. The March 19 week is the fourth week before Easter, while the like week in 1948 was the heavy-shopping second week before Easter.

In the area surrounding Washington, store sales showed an even sharper downturn in comparison with last year. Baltimore sales in the week ended March 19 were 26 per cent down, while the Fifth Federal Reserve District as a whole average 17 per cent lower.

For the four weeks ended March 19, local store sales trended 2 per cent down down while the regional drop was 12 per cent.

Nationally, store sales were off 16 per cent for the week and down 10 per cent for the four-week period.

LIGGETT STORES: Th Ford Hopkins Co., drugstore operators, has purchased the 14 Midwestern stores of the Liggett drug stores. Joseph Armon, vice president and general manager of Ford Hopkins, announced the purchase but not the price paid. Liggett is a subsidiary of Rexall Drug, Inc. Armon said the Liggett stores will be absorbed soon. They include eight in Chicago, two in Cedar Rapids, Iowa, and one each in Detroit, Milwaukee, Alton, Ill., and Des Moines, Iowa. The sale does not affect Liggett stores in other parts of the Nation.

CONFERENCE: The third annual Washington Conference on Government and Business Relations will be held April 9, it was announced yesterday by Wilford L. White, president of the Harvard Business Club of Washington, sponsoring organization. More than 400 alumni of the Harvard Graduate School of Business Administration are expected to attend the all-day session at the Wardman Park Hotel. Among the array of speakers will be John J. McCloy, president of the World Bank; Leon H. Keyserling, vice chairman of the President's Council of Economic Advisers; Paul M. Mazur, partner in Lehman Brothers, and Norman J. Makin, Ambassador of Australia.

B. & L. LEAGUE: The regular monthly meeting of the District of Columbia Building and Loan League will be held at the Mayflower Hotel on Tuesday, at 12:30 p. m. W. H. Blanz, secretary of the American Building Association, is slated to present final plans for the Old Point Comfort, Va., conference, April 24-27.

WHO'S WHO TODAY: Southern Railway Co. yesterday announced promotions of M. G. Chew to assistant treasurer; Robert H. Smith to assistant treasurer; E. W. Rawlins to cashier, and H. B. Porter to assistant cashier . . . Carter Manasco, a member of the Hoover Commission, will address the Washington Chapter of Society for Advancement of Management at a session Tuesday night . . . Philip A. Singleton, manager of the Washington office of Monsanto Chemical Co., has been named vice president of New England Chemical Co. of Boston . . . Dr. Warren L. McCabe has been elected a vice president and director of research of the Flintkote Co.

NOSTALGIC LOOK. Ten years ago you could buy a new four-door sedan for $825 . . . Sirloin steak was 39 cents a pound . . . milk averaged 12½ cents a quart . . . You could build a five-room modern house for around $3000. (But we had 10 million unemployed then. There was always something a little wrong with the good old days.")

INNOVATION: Phonevision is one of the coming innovations for television. By this method, developed by Zenith Radio Corp., it will be possible for television stations to broadcast features that will present a garbled picture on all video receivers except those which receive a special decoding signal over their telephone lines. In order receive a decoding signal and thereby get a clear picture, set owners must call their telephone operators. They will be charged a fee for this service on their monthly telephone bill. Phonevision thus will allow showing of first-run motion pictures that are too costly for advertising sponsorship. First public tests of Phonevision will be made this year, according to Comdr. E. F. McDonald, jr., Zenith president.

EARNINGS: Baltimore & Ohio Railroad Co. reported net income of $2,027,188 for first two months this year, an increase of $689,936 over same 1948 period . . . New York Central showed net income of $2,150,262 in first two months, against a loss of $5,301,475 in same 1948 period. Other earnings statements follow:

	1948	1947
Gt. Northern Pap.	$4,620,512	$4,548,612
Per share	4.36	4.56
Gen Bronze Co.	635,777	373,557
Per share	2.77	1.63
American Book Co.	369,382	612,641
Per share	7.65	12.47
Bayuk Cigars Inc.	2,126,516	2,488,937
Per share	2.70	3.17
Laclede Gas Light	2,203,696	2,073,275
Per share	0.90	0.85
Neisner Bros. Inc.	1,750,963	1,980,832
Per share	2.71	3.09
Poor & Co.	1,528,242	1,195,222
Per share	3.33	2.41
Vanadium Corp.	1,284,878	379,007
Per share	3.17	*0.93
Special credits	1,677,747	761,889

*Based on net income before special credits.

Stove Firm Employes To Get $716,592 Profit

Mansfield, Ohio, March 26 (AP).—The Tappan Stove Co. today announced $716,592 will be distributed to 850 employes in the firm's 1948 profit-sharing plan.

W. R. Tappan, vice president, said an average of $843.05 would be paid to each employe. A veteran worker, he added, will receive about $1800.

New York Stock Prices

By The Associated Press

Total stock sales yesterday, 240,000 shares; previous day, 630,000; week ago, 256,940; year ago, 428,110; two years ago, 291,910; January 1 to date, 51,815,339; year ago, 56,414,457; two years ago, 65,931,450.

Dow-Jones Stocks

New York, March 26 (UP).

	Open.	High.	Low.	Close.	Net ch.
30 ind.	175.66	176.20	175.49	175.82	—0.01
20 rails	47.81	47.94	47.80	47.88	+0.10
15 utils.	35.28	35.33	35.25	35.30	Unch.
65 stks.	63.19	63.32	63.15	63.25	+0.02

Transactions in stocks used in averages today: Industrials, 21,000; railroads, 10,500; utilities, 11,600; total, 43,100.

	Sales Add 00	High	Low	Close	Net Ch'ge
ABBOTT LAB.	1	77½	77½	77½	+ ⅛
ACF-Brill Mot.	2	2⅝	2⅝	2⅝	....
Admiral Corp.	4	17	16⅞	17	+ ¼
Air Reduction	2	21¼	21¼	21¼	....
Alaska Junean	3	3⅛	3⅛	3⅛	....
Aldens Inc	1	14⅝	14⅝	14⅝	....
Alleghany pf	1	43¾	43¾	43¾	....
Al Ch & Dye	1	175	175	175	....
Allis-Ch Mfg	2	27½	27½	27½	— ⅛
Am Airlines	15	9⅝	9½	9⅝	....
Am Airlines pf	3	61½	61½	61½	....
Am Brake Sh	3	31½	31½	31½	+ ¾
Am Broadcast	2	8	7¾	8	+ ⅛
Am Cable & R	2	3¼	3⅛	3⅛	— ⅛
Am Can pf	1	174¾	174¾	174¾	+1
Am Car & Fdy	1	28⅜	28⅜	28⅜	+ ⅛
Am Car & F pf	3	71¼	70¼	70¾	— ½
Am Cyanamid	4	40⅜	40⅛	40⅜	— ⅛
Am Distill	1	35½	35½	35½	+ ⅛
Am Export L	2	16	16	16	— ¼
Am & For Pow	1	1⅝	1⅝	1⅝	....
Am Hide & Lea	1	3¾	3¾	3¾	....
Am Home Pr	7	26⅝	26⅛	26⅛	....
Am Locomot	1	15⅞	15⅞	15⅞	— ⅛
Am Locomot pf	1	89	89	89	—1½
Am M & Fdy	1	12½	12½	12½	+ ⅛
Am News Co	2	33	33	33	....
Am Pow&Lt	33	10	9¾	9⅞	....
Am R & St S	4	13¼	13¼	13¼	— ⅛
Am Safety Raz	2	7	7	7	+ ⅛
Am Smelt & R	3	49	49	49	— ¼
Am Tel & Tel	7	145¾	145¾	145¾	....
Am Tobacco	3	67⅝	67⅝	67⅝	....
Am Viscose	3	53⅝	53¼	53¼	....
Am Wat Wks	1	7¾	7¾	7¾	....
Am Woolen	9	29¼	29	29¼	....
Anaconda Cop	4	31½	31⅜	31⅜	....
And-Prich Oil	1	20¼	20¼	20¼	— ⅛
A P W Prod	1	3¾	3¾	3¾	— ⅛
Armco Stl	7	25⅞	25⅝	25⅝	— ⅛
Armour & Co	3	7⅛	7	7⅛	....
Armstrong	1	45¾	45¾	45¾	— ¼
Assd Dry Gd	5	12⅛	12⅛	12⅛	+ ⅛
Associates Inv	2	32½	32½	32½	— ¼
Atch T&SF	2	92½	92½	92½	+ ¼
Atch T&SF pf	1	101½	101½	101½	— ⅛
Atl Coast Line	1	36½	36½	36½	....
Atl Refining	1	35	35	35	....
Atlas Corp	2	21⅜	21¼	21⅜	+ ⅛
Avco Mfg	23	6¼	6⅛	6⅛	— ⅛
Avco Mfg pf	2	39¾	39⅝	39⅝	— ⅞
BABBITT B T	1	14	14	14	....
Bald Loco	7	11⅜	11⅜	11⅜	....
B & O	8	9⅜	9¼	9¼	....
B & O pf	4	18½	18	18¼	+ ¼
Barber Oil	1	40	40	40	....
Barker Bros	1	17¾	17¾	17¾	....
Barnsdall Oil	1	43¼	43¼	43¼	— ¼
Beatrice Fds	1	37⅝	37⅝	37⅝	+ ¼
Beaunit Mills	1	14	14	14	— ⅛
Belding-Hem	1	14¼	14¼	14¼	— ⅛
Bendix Aviat	3	34⅛	34⅛	34⅛	+ ⅛
Bend Home Ap	1	7¼	7¼	7¼	....
Best Foods	1	28⅜	28⅜	28⅜	— ⅛
Beth Steel	9	31⅞	31⅝	31⅝	....
Birming El	2	11	11	11	+ ⅛
Blaw-Knox	1	13⅛	13⅛	13⅛	— ⅛
Bliss E W	4	11⅜	11⅜	11⅜	— ⅛
Boeing Airp	2	23½	23½	23½	....
Borden Co	2	39⅝	39¼	39⅝	+ ⅛
Borg-Warner	3	47	47	47	....
Braniff Airw	5	8⅛	8	8	+ ⅛
Bridgept Br	1	8⅛	8⅛	8⅛	....
Briggs Mfg	1	27⅛	27⅛	27⅛	....
Bristol-Myers	3	31⅞	31¾	31¾	— ⅛
Bklyn Un Gas	11	26½	26¼	26½	+ ¼
Brown & Bige	1	9⅝	9⅝	9⅝	+ ⅛
Bucyrus-Erie	2	16¼	16¼	16¼	....
Budd Co	3	9	8⅞	8⅞	— ⅛
Burling Mills	6	15	14⅞	15	— ⅛
Burr Add M	8	14⅞	14¾	14¾	— ⅛
Butler Bros	1	7⅝	7⅝	7⅝	— ⅛
Butte Cop&Z	6	4½	4⅜	4⅜	— ⅛
CALLAHAN Z-L	3	1½	1½	1½	+ ⅛
Calumet & Hec	2	4⅝	4⅝	4⅝	....
Can Dry G Ale	1	12¼	12¼	12¼	— ⅛
Canad Pac	4	12⅜	12⅜	12⅜	....
Caro P&L	5	28⅝	28½	28½	+ ⅛
Carrier Corp	2	13	12⅞	13	....
Case (J I) pf	2	135	135	135	....
Caterpil Trac	1	57	57	57	....
Celanese Corp	5	26	26	26	....
Celanese 1st pf	2	102	102	102	....
Cent Foundry	1	11	11	11	....
Cen & SW Corp	7	12	12	12	....
Cerro de Pas	2	18¼	18¼	18¼	....
Certain-td	6	12	12	12	....
Ches & Ohio	3	31½	31½	31½	....
Chicago Corp	11	10¾	10½	10½	— ⅛
Chi Ind & L B	2	4¼	4	4⅛	+ ⅛
Ch M S P&Pac	8	6	5⅞	6	+ ⅛
Ch M S P&P pf	3	24½	24	24½	+ ⅛
Chi & N W	7	13⅝	13½	13½	....
Chi & N W pf	3	32⅞	32⅝	32⅝	— ⅛
Chi R I & Pac	1	30	30	30	....
Childs Co	2	3⅜	3⅜	3⅜	....
Chrysler Corp	11	52⅞	52⅝	52⅝	— ⅛
C I T Finan	2	48⅛	48	48	— ⅛
Clev El Illum	17	37⅝	37⅜	37⅜	....
Clev El Illum rt	77	[illegible]	[illegible]	[illegible]	....
Climax Molyb	3	14⅛	14⅛	14⅛	— ⅛
Clinton Ind	6	28⅛	28	28⅛	....
Clopay Corp	6	5⅛	5⅛	5⅛	— ⅛
Cluett Peabody	1	24¼	24¼	24¼	— ⅛
Colgate-Palm-P	1	33¾	33¾	33¾	— ⅛
Collins & Aik	1	14¼	14¼	14¼	— ⅛
Colonial Mills	1	15½	15½	15½	— ⅛
Col Fuel & Ir	5	16⅜	16⅛	16⅛	— ⅛
Colum Brcast A	2	18¼	18¼	18¼	— ⅛
Colum Brcast B	1	17⅞	17⅞	17⅞	....
Colum Gas	13	11⅛	11	11	....
Col & So Oh El	1	40	40	40	....
Comb Eng Sup	7	25½	25⅛	25⅛	— ⅛
Coml Credit	2	50¼	50⅛	50⅛	....
Coml Solvents	1	16⅞	16⅞	16⅞	....
Com'w Edis	12	26⅝	26⅝	26⅝	....
Com'w & Sou	19	3⅛	3	3⅛	....
Cons Copperm	1	3⅞	3⅞	3⅞	....
Cons Edison	2	22¾	22⅝	22⅝	....
Cons Edison pf	1	106⅞	106⅞	106⅞	....
Cons Laund	1	8⅝	8⅝	8⅝	....
Cons Vultee	18	10⅞	10⅝	10⅞	....
Consum Pow	2	33⅞	33⅞	33⅞	....
Container Corp	1	34½	34½	34½	....
Cont Bak pf	1	88⅜	88⅜	88⅜	....
Cont Can	8	36	35⅞	36	....
Cont Ins	1	62⅝	62⅝	62⅝	....
Cont Motors	1	7	7	7	....
Cont Oil Del	3	54¼	54¼	54¼	....
Copper Range	1	10⅞	10⅞	10⅞	....
Copperweld Stl	1	14¾	14¾	14¾	....
Corn Products	4	63½	63	63½	+ ⅛
Cornell-Dub El	2	9⅛	8⅞	9⅛	+ ⅛
Corning Glass	2	23¼	23	23	— ⅛
Coty Inc	2	3½	3½	3½	....
Coty Internat	2	1⅞	1⅞	1⅞	....
Crane Co	3	29	28¾	29	+ ⅛
Creameries Am	1	9⅝	9⅝	9⅝	+ ⅛
Crown Ck & S	1	17	17	17	....
Crown Ck pf	2	42	42	42	— ½
Crown Zeller	1	25⅜	25⅜	25⅜	+ ⅛
Cuban-Am Sug	1	12⅝	12⅝	12⅝	....
Cudahy Pack	1	8½	8½	8½	+ ⅛
Cuneo Press	3	12¼	12¼	12¼	+ ⅛
Curtis Publish	3	6¼	6⅛	6¼	+ ⅛
Curtiss-Wright	16	9¼	9⅛	9⅛	— ⅛
Curtiss-Wr A	2	21½	21½	21½	....
DANA CORP	1	14⅝	14⅝	14⅝	— ⅛
Dayton P&L	3	29⅜	29⅜	29⅜	— ⅛
Decca Records	42	6⅞	6½	6½	— ½
Deere & Co	1	35⅛	35⅛	35⅛	— ⅛
Den & RGW pf	1	38½	38½	38½	....
Detroit Edis	2	21⅞	21¾	21⅞	....
Diam T Motor	1	11⅛	11⅛	11⅛	+ ⅛
Diana Strs	1	7¼	7¼	7¼	+ ⅛
Dist Corp-Seag	3	14⅛	14	14⅛	+ ⅛
Divco Corp	1	11	11	11	....
Dr Pepper	2	12	12	12	....
Doehler-Jarv	1	29⅜	29⅜	29⅜	— ⅛
Dome Mines	1	14⅜	14⅜	14⅜	+ ⅛
Douglas Aircr	2	61	60½	61	+1½
Dow Chem	1	48⅜	48⅜	48⅜	....
Dow Chem2d pf	1	107½	107½	107½	— ¼
Dresser Indust	2	21¼	21⅛	21¼	+ ⅛
du Pont de N	1	187	187	187	....
EAGLE-PICH	4	18¼	18⅛	18¼	....
Eastern Air L	1	16⅛	16⅛	16⅛	....
Eastman Kodak	4	46⅜	46⅜	46⅜	+ ⅛
Eaton Mfg	2	29½	29½	29½	....
Elastic Stop N	1	7⅛	7⅛	7⅛	+ ⅛
El Auto-Lite	7	38¼	38¼	38¼	....
Elec Boat	2	14¼	14¼	14¼	— ⅛
El Pow & Lt	3	23	22⅞	22⅞	— ⅛
El Storage Bat	2	44⅜	44⅜	44⅜	— ⅛
El Paso N Gas	2	75⅜	75½	75⅜	— ½
Empire D El	1	15⅜	15⅜	15⅜	— ⅛
Erie RR	2	12⅞	12⅝	12⅞	+ ⅛
Evans Prod	2	8¼	8¼	8¼	....
Eversharp	3	8	8	8	....
Ex-Cell-O	1	42	42	42	+ ¼
FAIR MORSE	1	39⅝	39⅝	39⅝	— ⅛
Falstaff Brew	4	26⅜	26¼	26⅜	+1
Farns Tel & R	12	1¼	1⅛	1¼	....
Firestone T&R	3	48⅞	48⅞	48⅞	— ⅛
Firth Carpet	1	15⅛	15⅛	15⅛	— ⅛
Flintkote	1	26⅜	26⅜	26⅜	— ⅛
Florida Pow	6	14⅜	14⅜	14⅜	....
Food Mach	5	23	23	23	....
Freeport Sul	1	43⅞	43⅞	43⅞	— ⅛
GAIR (ROBT)	9	6⅛	6	6⅛	....
Gamble Skog	3	9	9	9	— ⅛
Gar Wood Ind	2	5¼	5¼	5¼	....
Gen Am Inv	4	14⅜	14⅜	14⅜	— ⅛
Gen Baking	1	10⅜	10⅜	10⅜	....
Gen Cable	1	8⅝	8⅝	8⅝	....
Gen Elec	18	37½	37⅛	37¼	....
Gen Foods	6	42¼	41⅞	42¼	+ ⅛
Gen Instrument	3	9	9	9	+ ⅛
G Mills3⅜% pf	1	98	98	98	— ¾
Gen Motors	8	58⅞	58⅝	58⅞	....
Gen Prec Eq	4	14⅛	14	14⅛	....
Gen Pub Util	3	12½	12⅜	12½	....
Gen Ry Signal	2	18¼	18⅛	18⅛	+ ⅛
Ga PacPlyd&L	2	10	10	10	....
Gillette Saf R	2	31	30⅞	31	+ ⅛
Gimbel Bros	9	13⅛	13	13	— ⅛
Glidden Co	1	18⅛	18½	18⅛	+ ⅛
Goebel Brew	2	6⅞	6⅞	6⅞	....
Goodall-Sanf	1	16½	16½	16½	— ⅛
Goodrich (BF)	2	62⅜	62⅜	62⅜	— ⅛
Goodyr T&R	1	42⅜	42⅜	42⅜	— ⅛
Goth Hosiery	1	14½	14½	14½	— ⅛
Graham-Paig	14	2⅝	2½	2⅝	+ ⅛
Grant (W T)	1	21	21	21	— ⅛
Grayson Robin	1	12⅝	12⅝	12⅝	+ ⅛
Gt Nor Ir Ore	1	12⅜	12⅜	12⅜	....
Greyhound	7	11⅛	11	11⅛	....
Grum Airc Es	7	18⅛	18⅛	18⅛	....
Guantan Sug	1	5⅜	5⅜	5⅜	....
Gulf M&Oh	1	11¾	11¾	11¾	+ ⅛
Gulf Oil	20	64⅝	64¼	64⅜	— ⅛
Gulf Sta Ut	14	18½	18⅜	18½	....
HACK WATER	1	32	32	32	—1
Halliburton	1	17	17	17	....
Harb-Walker	1	21¼	21¼	21¼	....
Hayes Mfg	10	7	7	7	+ ⅛
Hercules Powder	2	41½	41½	41½	+1
Heyden Chem	1	19⅞	19¾	19⅞	+ ¾
Houston L&P	2	45	45	45	— ¾
Howe Sound	2	39¾	39½	39¾	— ¼
Hudson & Man	3	6	6	6	....
HudsonBay M&S	1	40	40	40	....
Hudson Motor	3	10⅞	10¾	10⅞	+ ⅛
ILL POWER	9	29⅞	29⅞	29⅞	....
Indpls Pw&Lt	3	25	25	25	....
Ind El de Mex	1	7⅞	7⅞	7⅞	+ ½
Indust Rayon	2	35	34¾	35	+ ¼
Inger-Rand	1	60¼	60¼	60¼	— ¾
Inland Steel	3	37⅛	37⅛	37⅛	+ ⅛
InspiratConCop	1	15	15	15	— ⅛
Interlake Iron	1	12¼	12¼	12¼	+ ⅛
Int Bus Mach	1	155½	155½	155½	—2¼
Int Harvester	8	23⅜	23½	23⅜	....
Int Hydro-El A	1	4	4	4	....
Int Mining	1	6	6	6	....
Int Nick Can	14	28¾	28½	28½	....
Int Paper	8	49¼	48⅞	49¼	+ ⅛
Int Pap pf	1	99	99	99	+1
Int Salt	2	58	58	58	— ¾
Int Silver	3	52¼	52¼	52¼	....
Int Tel & Tel	[illegible]	[illegible]	[illegible]	[illegible]	[illegible]

	Sales Add 00	High	Low	Close	Net Ch'ge
Island Crk Coal	1	27½	27½	27½	+ ½
JACOBS (FL)	2	3⅝	3⅝	3⅝	....
Jewel Tea	1	47	47	47	....
Johns-Manv	1	37	37	37	....
Jones & L Stl	6	28⅜	28⅜	28⅜	— ⅛
Joy Mfg	3	38⅞	38½	38¾	+ ½
KEL-H WHB	1	15¾	15¾	15¾	+ ¼
Kennecott Cop	10	46¼	46	46¼	....
Kern C Land	2	41⅛	41⅛	41⅛	— ½
Kroger Co	2	48⅜	48¼	48⅜	+ ⅛
LACLEDE GAS	22	6⅝	6½	6⅝	+ ⅛
Lambert Co	1	19	19	19	....
Lehigh C&N	3	10⅛	10⅛	10⅛	....
Leh Val Coal	7	2	2	2	....
Leh Val RR	2	4¼	4¼	4¼	+ ¼
Lehn & Fink	2	9⅛	9	9⅛	+ ⅛
Lerner Stores	1	23⅞	23⅞	23⅞	+ ⅛
Lib-O-F Glass	2	49⅝	49¼	49⅝	....
Libby McN & L	3	8⅛	8⅛	8⅛	+ ⅛
Life Savers	3	36¼	35¾	36¼	+ ½
Liggett & Myer	4	82⅝	82⅝	82⅝	+ ⅛
Lima-Hamil	1	9¼	9¼	9¼	....
Lion Oil	3	45¾	45¾	45¾	....
Liquid Carbonic	1	15⅛	15⅛	15⅛	....
Lockheed Airc	8	19⅝	19⅜	19½	+ ¼
Loew's Inc	11	16	15⅞	16	+ ⅛
Long-Bell L A	1	22	22	22	+ ⅛
Lorillard (P)	2	21¼	21⅛	21¼	+ ⅛
Louisv & Nash	4	36⅛	35⅞	35⅞	+ ⅛
MACK TR	5	12¾	12½	12⅝	+ ½
Macy (R H)	2	31⅛	31⅛	31⅛	+ ⅛
Marnavox	10	11¼	11¼	11¼	— ⅛
Marine Midld	2	7¼	7¼	7¼	+ ⅛
Martin (G L)	2	10¼	10¼	10¼	+ ¼
Mathieson Ch	5	35⅝	35⅝	35⅝	....
May Dept Strs	1	40½	40½	40½	....
McCrory Strs	1	31⅜	31⅜	31⅜	+ ⅜
McQuay-Nor	1	16¾	16¾	16¾	....
Mengel Co	1	11¼	11¼	11¼	....
Merck & Co	4	60¼	60¼	60¼	+ ⅛
Merritt-C & S	4	22⅞	22⅝	22⅞	+ ⅝
Mesta Mach	1	35½	35½	35½	+ ⅛
Miami Cop	1	12	12	12	+ ⅛
Mid-Cont Pet	1	43¼	43¼	43¼	+ ⅜
Minn-Moline	4	11⅝	11⅝	11⅝	+ ⅛
Minn&St L Ry	2	11½	11½	11½	+ ⅛
MinnSt P&SSM	1	8⅜	8⅜	8⅜	— ⅛
Mission Dev	1	8⅜	8⅜	8⅜	....
Mission Corp	3	49⅜	49	49⅜	— ¼
Mo-Kan-Texas	1	4⅜	4¼	4⅜	+ ⅛
Mm-Kan-Tex pf	20	23	22⅞	22⅞	+1
Monsanto Chem	2	54⅛	54⅛	54⅛	— ⅛
Montgom Ward	6	57⅝	57	57⅝	+ ⅛
Moore-McC Lin	2	12⅝	12⅝	12⅝	....
Motor Wheel	1	18⅞	18⅞	18⅞	+ ⅛
Mullins Mfg	1	12⅝	12¾	12¾	+ ⅛
NASH-KELVIN	5	12⅝	12½	12½	— ¼
Nat Acme	1	22	22	22	....
Nat Airlines	23	8	7⅞	7⅞	+ ⅛
Nat Aviation	2	12	11⅞	11⅞	— ⅛
Nat Biscuit	10	34	33⅞	33⅞	+ ⅛
Nat Can	2	6¼	6¼	6¼	+ ⅛
Nat Cash Reg	3	34⅛	34	34	— ⅜
Nat Container	2	7	7	7⅛	....
Nat Dairy Prod	6	29	28⅞	29	+ ⅛
Nat Distillers	27	18½	18⅜	18⅜	— ⅛
Nat Gypsum	3	15⅜	15⅜	15⅜	....
Nat Lead	1	29½	29½	29½	+ ⅛
Nat Pow & Lt	5	[illegible]	[illegible]	[illegible]	....
Natl Steel	1	81	81	81	....
Nat Supply	1	18⅛	18⅛	18⅛	+ ⅛
Nat Tea	1	24¾	24¾	24¾	....
New Eng El Sys	6	9¼	9⅛	9¼	+ ⅛
Newport Indus	1	9¼	9¼	9¼	....
Newpt News S	3	32⅜	32¼	32¼	+ ⅛
N Y Cen RR	25	11⅛	10⅞	11	+ ⅛
NH NH & Hart	2	7⅝	7⅝	7⅝	+ ⅛
Noma Elec	1	8⅜	8⅜	8⅜	— ⅛
Norf & West	1	51¾	51¾	51¾	— ½
No Am Aviat	4	10½	10½	10½	....
Nor Amer Co	16	17⅞	17⅝	17⅞	....
Nor Nat Gas	1	34⅝	34⅝	34⅝	....
Nor Pac	10	15⅛	15	15⅛	+ ⅛
Nor Sta P	36	10⅛	10	10⅛	+ ⅛
Nor'west Airl	3	9⅞	9¾	9⅞	....
OHIO OIL	5	28⅛	28	28⅛	+ ⅛
Oliver Corp	1	26⅛	26⅛	26⅛	+ ⅛
Oliver Cor pf	4	94½	94¼	94½	—1
Otis Elev	1	31¼	31¼	31¼	— ⅛
Owens-Ill Gl	1	52¼	52¼	52¼	+ ⅛
PAC AM FISH	2	12¼	12¼	12¼	— ⅛
Pac G & Elec	7	31⅛	31	31	— ⅛
Pac Lighting	2	51⅛	51⅛	51⅛	— ⅛
Pac G&E rt	71	[illegible]	[illegible]	[illegible]	....
Pac West Oil	5	35½	35½	35½	....
Packard Mot	4	3⅞	3⅞	3⅞	....
Pan Am Airw	8	9⅝	9⅝	9⅝	+ ⅛
Panhandle EPL	2	56	56	56	+ ¼
Paraffine Cos	1	17⅞	17⅞	17⅞	+ ⅛
Param Pict	50	21⅞	21⅝	21⅞	+ ⅛
Park Utah C M	4	2⅛	2⅛	2⅛	....
Parke Davis	1	26⅜	26⅜	26⅜	— ⅛
Patino Mines	1	12½	12½	12½	....
Penick & Ford	1	29⅜	29⅜	29⅜	....
Peabody Coalpf	3	19	18⅞	18⅞	....
Penney (J C)	1	47	47	47	....
Penn-Dix Cem	3	20¾	20⅜	20⅜	— ⅜
Penn RR	26	16⅜	16⅛	16¼	— ⅛
Penn Salt	1	36	36	36	— ⅛
Pepsi-Cola	23	10⅜	10¼	10¼	....
Pfeiffer Brew	2	20¼	20¼	20¼	+ ⅛
Phelps Dodge	3	43⅛	43⅛	43⅛	+ ⅛
Phila Elec	6	22⅛	22	22	....
Phil & Rdg C&I	3	15	15	15	....
Philco Corp	5	31¼	31	31¼	+ ⅛
Philip Morris	4	43⅞	43¾	43⅞	+ ⅛
Phillips Pet	3	59⅛	59⅛	59⅛	+ ⅛
Pitt Plate Gl	1	30⅜	30⅜	30⅜	....
Pittston Co	3	20⅞	20⅞	20⅞	+ ⅛
Plymouth Oil	27	42½	39¾	41⅞	+2⅛
Poor & Co B	10	11	11	11	+ ⅛
Potomac El Pw	5	14	13⅞	14	+ ⅛
Pressed Stl Car	3	6⅜	6¼	6¼	— ⅛
Press Stl C pf	2	21¾	21¾	21¾	+ ¼
Procter & Gam	1	63	63	63	....
Pub Svc Colo	1	40½	40½	40½	....
Pub S E & Gprf	1	27⅝	27⅝	27⅝	....
Publicker Ind	4	18⅜	18¼	18¼	....
Pullman	5	33	32⅞	32⅞	— ⅛
Pure Oil	3	29½	29¼	29½	+ ⅛
RADIO CORP	16	12¼	12⅛	12⅛	— ⅛
Radio pf	2	71⅜	70¾	70¾	— ⅜
Radio-K-Orph	6	8⅜	8¼	8⅜	+ ⅛
Rayonier pf	1	32⅜	32⅜	32⅜	....
Reading Co	1	20⅜	20⅜	20⅜	....
Reed Roll Bit	3	20	20	20	— ½
Reming Rand	16	8⅝	8⅝	8⅝	....
Reo Motors	2	9¼	9¼	9¼	....
Repub Avia	3	7⅝	7⅝	7⅝	....
Repub Pict	6	3	2⅞	3	+ ⅛
Repub Pict pf	4	6⅛	6⅛	6⅛	+ ⅛
Repub Steel	9	23¾	23⅝	23⅝	— ⅛
Revere Cop&Br	1	13⅝	13⅝	13⅝	+ ⅛
Rexall Drug	10	4⅜	4⅜	4⅜	+ ⅛
Reynolds Spring	2	6	5¾	6	+ ⅛
Reynolds Tob B	1	36¾	36¾	36¾	....
Rheem Mfg	1	17	17	17	....
Richfield Oil	12	28⅜	27⅞	28⅛	+ ¼
Ronson Art MW	8	25⅞	25½	25⅞	+ ⅜
Royal Type	2	17½	17½	17½	....
SAFEWAYSTRS	2	19⅛	19⅛	19⅛	+ ⅛
St L San Fran	6	8⅞	8¾	8⅞	+ ⅛
St L San F pf	2	37	36⅞	36⅞	— ⅜
St Regis Pap	1	8⅜	8⅜	8⅜	+ ⅛
Savage Arms	2	10½	10½	10½	....
Schenley Ind	30	27⅝	27¼	27⅜	+ ⅛
Scranton Elec	2	13⅛	13⅛	13⅛	....
Seaboard Oil	2	37¼	37¼	37¼	+ ½
Sears Roebuck	17	37⅜	37	37⅛	— ⅛
Sharon Stl	1	33½	33½	33½	— ½
Sharp & Dohme	1	28⅛	28⅛	28⅛	— ¼
Shell Un Oil	3	34⅜	34⅛	34⅛	— ¼
Sheraton Corp	4	5⅜	5¼	5¼	— ⅛
Sinclair Oil	7	21⅜	21½	21½	....
Skelly Oil	1	115¼	115¼	115¼	+ ¼
Socony-Vac	14	16	15⅞	16	....
So Am G & P	2	3⅜	3⅜	3⅜	....
So Caro E & G	8	7⅞	7¾	7⅞	+ ⅛
So C E&G c pf	1	54½	54½	54½	— ¼
So Cal Edis	1	30⅛	30⅛	30⅛	+ ⅛
South Pac	7	41⅜	41⅛	41⅜	....
Southern Ry	9	35	34⅞	35	+ ¼
Spear & Co	1	4¼	4¼	4¼	+ ⅛
Sperry Corp	2	28⅝	28⅛	28⅝	....
Spiegel Inc	6	9	9	9	— ⅛
Std Brands	2	18¾	18⅝	18⅝	— ⅛
Std G & E $4 pf	1	25¼	25¼	25¼	+ ⅛
St G&E $7 p pf	2	127½	127½	127½	+ ½
Std Oil Cal	9	62	61¾	62	+ ⅛
Std Oil Ind	6	40¼	40	40¼	+ ¼
Std Oil N J	7	66⅜	66¼	66¼	+ ⅛
Std Oil Ohio	10	24	23¾	23¾	— ⅛
Std Oil Oh pf	1	98¾	98¾	98¾	+ ⅛
Std Stl Sprg	2	15	14⅞	15	+ ⅛
Sterling Drug	3	39	39	39	....
Stevens (J P)	1	25⅛	25⅛	25⅛	— ⅜
Stewart-Warn	4	12½	12⅜	12⅜	+ ⅛
Stone & Web	1	14⅝	14⅝	14⅝	— ¼
Studebaker Cor	3	18½	18½	18½	....
Sun Chem	8	7	7	7	....
Sunray Oil	3	10¼	10⅛	10¼	+ ⅛

Stocks Retain Equilibrium in Dull Trading

New York, March 26 (AP).—The stock market had little to show—from a price viewpoint—for its work this week.

The general level of prices, as measured by the Associated Press average of 60 stocks, closed today just 10 cents a share higher than a week ago.

Demand today was highly selective and in just enough volume to keep the market on an even keel.

Rails did fairly well, along with representatives of the railroad, motion picture, aircraft manufacturing, and merchandising groups. Gains ranged to around a point although the great majority of changes were in fractions, and small ones at that.

Such issues advanced as Montgomery Ward, Woolworth, Douglas Aircraft, Lockheed, Glenn Martin,

WHAT STOCKS DID	Sat.	Fri.
Advances	212	200
Declines	178	474
Unchanged	197	248
Total issues	587	922

Paramount Pictures, Twentieth Century Fox, Warner Bros., Northern Pacific, New York Central, Pennsylvania Railroad, and International Paper.

Business was slow even for the short Saturday session.

Further evidence that something might be cooking in Wall Street was the increased sensitivity of certain stocks to specific news affecting them. Earlier this year the market was in the kind of coma that would not have been disturbed by news that American Telephone Co. had doubled its famous $9 annual dividend. Corporation earnings reports and dividend actions, however, are having more effect these days. The quick response to the Pennsylvania Railroad divimore acer-oCMFWYPVBGKQJ1-1 dend on Wednesday was a case in point.

Basically the reasoning behind the theory that the groundwork is being laid for an advance is the belief that the market has discounted a fair-to-middling sized slow-down in business activity.

Loew's Official Sees Increase in Earnings

J. Robert Rubin, vice president of Loew's Inc., stated at the annual meeting of stockholders in New York that earnings for the second period of the current fiscal year are estimated to be around 60 cents per share as compared with 49 cents earned in the corresponding period last year. This, he said, would make an estimated 80 cents per share for the first two periods of the year, as against 75 cents a year previously.

	Sales Add 00	High	Low	Close	Net Ch'ge
Sunshine Bisc	2	39⅜	39¼	39⅜	+ ⅜
Sunshine Mng	13	8⅛	8	8⅛	+ ⅛
Sutherland Pap	2	32½	32⅜	32½	+1
Swift & Co	1	30	30	30	— ¼
Swift Intl	7	10⅛	10⅛	10⅛	— ⅛
Sylvan El Prod	41	22	21⅞	21⅞	— ⅛
Syming Gould	2	4⅝	4⅝	4⅝	— ⅛
TELAUTOG	1	3⅜	3⅜	3⅜	....
Texas Co	6	53⅝	53½	53⅝	— ⅛
Texas Gulf Pr	2	14¼	14¼	14¼	— ⅛
Tex Pac C&O	1	19⅜	19⅜	19⅜	— ¼
Tex Pac L Tr	4	43	43	43	....
Tex & Pac	1	41	41	41	....
Thatch Gl Mfg	1	5	5	5	....
Thermoid Co	3	5⅛	5⅛	5⅛	....
Third Ave Tr	3	4⅛	4	4⅛	....
Thompson Prod	1	41½	41½	41½	....
Tide W A Oil	8	21⅜	21⅜	21⅜	+ ⅛
Timken-D Axle	1	17	17	17	....
Transamerica	9	11⅛	11⅛	11⅛	+ ⅛
Trans&W Air	5	12⅝	12½	12⅝	....
Transue & Will	1	15	15	15	....
Tri-Cont Corp	8	7⅛	7	7⅛	....
Truax-Traer C	3	11⅞	11¾	11¾	+ ⅛
Twent C-Fox	18	20⅜	20	20⅜	+ ⅜
UN ASB & RUB	1	11⅝	11⅝	11⅝	....
Union Bag&P	6	28⅛	28¼	28⅜	— ⅛
Union Carbide	10	39¼	39	39	....
Union Oil Cal	11	29⅜	29⅛	29⅛	....
Union Pacific	3	79⅜	79⅜	79⅜	+ ⅛
Union Pac pf	1	50	50	50	+ ½
Union Tk Car	1	32	32	32	....
United AirLines	6	13½	13½	13½	....
United Biscuit	1	21½	21½	21½	+ ¼
Un Carbon	1	33½	33½	33½	— ⅛
Un Cig-Wh Strs	7	3	2⅞	3	+ ⅛
Un Corp	14	3	2⅞	2⅞	....
Un Corp pf	5	44⅜	44⅜	44⅜	+ ⅛
Un Eng & Fdy	1	37	37	37	+ ¼
Un Fruit	3	50½	50¼	50¼	— ½
Un M & M	5	10	10	10	+ ⅛
U S Hoff Mch	1	7½	7½	7½	+ ¼
U S Ind Chem	1	19½	19½	19½	....
U S Leather	2	4	4	4	....
U S Lines pf	1	8⅛	8⅛	8⅛	+ ½
U S P & Fdry	1	45½	45½	45½	— ½
U S Plywood	2	23	22⅞	23	....
U S Steel	9	72½	72¼	72½	— ¼
U S Steel pf	1	135½	135½	135½	....
Un Strs 2 pf	4	10⅛	10⅛	10⅛	....
Un Wallpaper	5	3⅛	3⅛	3⅛	....
Univ Lab	3	5¼	5	5¼	+ ¼
Univ Pict	4	8⅛	8	8⅛	+ ⅜
VAN CORP	3	21½	21¼	21½	+1¼
Vertient-C Sug	1	10⅛	10⅛	10⅛	+ ⅛
Va El & P	3	17⅛	17⅛	17⅛	+ ⅛
Virginian Ry pf	1	33¼	33¼	33¼	+ ¼
WABASH RR pf	1	58½	58½	58½	....
Walker(H)G&W	3	22	22	22	....
Ward Baking	1	14¼	14¼	14¼	+ ⅛
Warner BrosPic	47	10⅞	10½	10⅞	+ ⅜
Warren Pet	3	19¼	18¾	19¼	+ ½
Wesson O&S	4	21½	21⅛	21⅛	— ¾
West Ind Sug	1	19⅜	19⅜	19⅜	....
West Penn El	1	17	17	17	— ⅛
W Va Coal&C	1	14¾	14¾	14¾	— ⅜
Western Air L	14	6	6	6	....
West Auto Sup	1	38⅜	38⅜	38⅜	....
West Un Tel	6	15⅛	15⅛	15⅛	....
Westing Air Br	2	30	30	30	....
Westing Elec	8	23¾	23½	23¾	+ ¼
Westing El pfB	1	100⅜	100⅜	100⅜	— ¼
White Motor	4	15⅜	15¼	15¼	....
White S Mach	1	23½	23½	23½	+ ⅛
Wilcox Oil	4	8⅜	8⅜	8⅜	— ⅛
Willys-Overld	11	5⅜	5⅜	5⅜	....
Wilson & Co	2	12	11⅞	12	....
Wilson-Jones	2	12⅜	12⅜	12⅜	— ⅛
WiscElPowrtwi169	[illegible]	[illegible]	[illegible]	[illegible]	....
Wisc El Pow	2	16⅜	16⅜	16⅜	— ⅛
Wisc ElPowrtwi171	[illegible]	[illegible]	[illegible]	[illegible]	....
Woodward Iron	1	31	31	31	....
Woolwor (FW)	7	45¼	45	45¼	+ ⅛
Worthing P&M	1	14⅞	14⅞	14⅞	— ⅛
YORK CORP	2	10	9⅞	9⅞	— ¼
Young Spg &W	1	18⅜	18⅜	18⅜	+ ¼
Youngst Sh&T	2	69	68⅞	69	....
ZENITH RAD	1	30⅛	30⅛	30⅛	+ ⅛
Zonite Prod	1	3⅞	3⅞	3⅞	....

Miller to Conduct Public Relations Practice for Self

Kirk Miller has retired as public relations manager of the Washington division of Safeway Stores to return to private practices of public relations, which he left in 1940 to join the food chain.

MILLER

Having attained the optional retirement stage within the grocery concern, Miller plans to launch his practice as consultant in public relations.

Well known in the various departments of the city governments of Maryland, Virginia and the District of Columbia, Miller rose from a writer on amateur sports to become sports editor and columnis of the Hearst Washington newspapers.

COME IN
See for Yourself

A Fine Selection of New and Used Office Furniture Machines and Equipment
ME. 2043
Manhattan
OFFICE EQUIPMENT CO.
We Buy, Sell and Rent
639 New York Ave. N.W.

6½% GUARANTEED

A sound time-tested investment. Dividends have been paid without interruption for 48 years. Guaranteed unconditionally until 1999 by a $2 Billion Corp. A thorough report on this unique investment will be mailed to investors without obligation.

HERRICK, WADDELL & REED, INC.
SUITE 405-11 DUPONT CIRCLE BLDG.
1346 Conn. Ave. N.W. HUdson 6645

We Offer
TRAD TELEVISION CORP.
Common Stock
Price 25 Cents per Share
Orders executed by
TELLIER & CO.
Established 1931
42 Broadway, New York 4, N. Y.
Tel. Digby 4-4500
Local Representative
MR. SHERLEY COLBERT
707 20th ST. N.W.
Washington 6, D. C.
Tel. STerling 6815

STOCK SUMMARY
INDICATING CAPITALIZATION—EARNINGS—DIVIDENDS—PRICE RANGE 1937-48 OF ACTIVE LISTED STOCKS.
Call or Write for Free Copy
Robert C. Jones & Co.
Member New York Stock Exchange
613 15th Street N.W.
ME. 2922
OTHER OFFICES
1713 EYE ST. N.W.
ST. 6706
Scrimgeour Bldg.
SILVER SPRING, MD.
SHEPHERD 5453
Complete Investment Service
AT 3 CONVENIENT LOCATIONS

Do you want to know about the . . .
10 STOCKS
listed in last week's
LIFE MAGAZINE
feature article:
"The Strange State of the Market"
( ) BIGELOW-SANFORD
( ) BLISS (E.W.)
( ) CINCINNATI MILLING
( ) DOUGLAS AIRCRAFT
( ) FOSTER WHEELER
( ) LEE RUBBER & TIRE
( ) LIMA-HAMILTON
( ) MONTGOMERY WARD
( ) N. Y. SHIPBUILDING
( ) PULLMAN
We believe these stocks are attractive and will send you descriptive bulletins free of charge.
JUST CHECK, MAIL OR PHONE
Name ....
Address ....
....
H. M. Byllesby and Company
(Incorporated)
744 JACKSON PLACE, WASH. 6, D. C.
PHONE NA. 6252
Chicago • New York • Philadelphia

$20 SPENT MAY SAVE YOU $2000
Advice From The WALL STREET JOURNAL

A right decision may save you $2000. Or $20,000! A wrong decision may cost you thousands.

Because the reports in The Wall Street Journal come to you DAILY, you get the fastest possible warning of any new trend that may affect your business and personal income. You get the facts in time to take whatever steps are needed to protect your interests, or to seize quickly a new profit-making opportunity. You are promptly and reliably informed on every major new development relating to: Prices, Taxes, Inventories, Industries, Production Trends, Commodities, Securities, Marketing, Consumer Buying, Labor, World Trade, Finance and New Legislation.

The Wall Street Journal is the complete business daily . . . with the largest staff of writers on business and financial subjects . . . and, in addition, it is the only business paper served by all four big press associations. It costs $20 a year. Or you can get a Trial Subscription . . . $6 for 3 months (in U. S. and possessions). Why not try it for the next 3 months . . . just tear out this ad and attach it to your check for $6 and mail. Or tell us to bill you. Address: The Wall Street Journal, 44 Broad Street, New York 4, N. Y.
WP 3-27

If You Want to INVEST IN BRAINS AS WELL AS SECURITIES!
This Booklet Free—

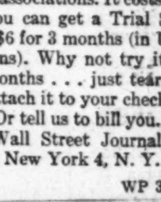

Shows you how to obtain wise diversification, expert supervision. Written and planned for easy reading by America's foremost authority on Investment Companies. Points out how you can reduce your risks, improve dependability of investment income. Read this booklet now—without cost or obligation. Write or phone for your copy today.
SLAUSON, WHITE & ROWE
INCORPORATED
We Specialize in Investment Company Shares
1025 CONN. AVE. N.W. NAtional 6631

E. I. DU PONT DE NEMOURS & CO.
Proposed split-up should widen investor interest.
5¼% Yield Available from This Good Quality Common Stock
Circular on Request
LAIDLAW & CO.
821 15th St. N.W. Telephone DI. 2255
Montreal Boston, Mass. Oil City, Pa. Toronto
Members: NEW YORK STOCK EXCHANGE
Facilities reach leading security and commodity markets

SECURITY
SECURITY
SECURITY
Everybody wants security—wants it all the time. The boy of 20 in his first job wants it. The man on top of the hill looking down wants it. The man about to retire wants it. Every woman places security as one of the most cherished goals in life.
MUTUAL FUNDS
Through Constant Management, Provides a Great Degree of Security For You.
Call or write for folder
AUCHINCLOSS, PARKER & REDPATH
729 15th Street N.W.
NA. 4322
Members
New York Stock Exchange
& other leading exchanges

YOUR SAVINGS ARE WELCOME
Start with as little as $5.00—and save regularly to build for your future. We pay Maximum Dividends consistent with Insured Safety.
JEFFERSON
FEDERAL SAVINGS AND LOAN ASSOCIATION
1631 K Street N.W. EX. 0747
FRED A. SMITH, President

Over-the-Counter

The following bid and asked prices are obtained from the National Association of Securities Dealers, Inc., and other sources but are unofficial. They do not represent actual transactions; they are intended as a guide to the approximate range within which these securities could have been sold (indicated by the Bid) or bought (indicated by the Asked) at the time of compilation (12 noon, Friday). Origin of any quotation furnished on request.

BONDS	Bid.	Asked.
D C Paper Mills 4s, 1956	59	....
Federal Storage 3s, 1967	70	....
Racquet Club gtd & ex 3s, '65	73	78
Wash Auditorium 6 '44 stpd	78	....
STOCKS		
American Co com 2d stpd	5	....
Anacostia National Bank	200	....
Bank of Silver Spring	13	15
Barber & Ross com	105	....
City Bank	65	....
Columbia Medical Bldg	105	....
Columbia Mtge Co units	32	....
Columbia Operating Corp	106	....
Consol Title Co pf	49	....
Consol Title Co com	30	....
DuMont Lab A	14¼	15½
D C Paper Mills com	1½	2½
District Nat Securities pf	97	....
District Theaters	4⅞	5⅜
Doctors Hospital	105	....
Federal Services Finance 6 pf	101	....
Federal Services Finance com	46	....
Fidelity Storage Co	108	....
Financial Credit Co units	21	....
Govt Employes Ins Co	37½	40½
Griff Consumers Corp pf	49	....
Griff Consumers Corp com	50	....
Hamilton National Bank	48	51
Industrial Bank	17	....
Lincoln Service Co com	30	....
Lincoln Service Co 6 part pf	23	....
Lincoln Service Co 7 pr pf	49	....
Mayflower Hotel	9	10½
Merchants Trans & Stor pf	117	....
Merchants Trans & Ctor com	3⅛	....
Moore Handley Hard Co	7⅜	8¾
Munsey Trust Co	125	....
National Metropolitan Bank	84	....
Nat Mtge & Inv Co com	1⅛	....
National Press Bldg com	17	....
National Press Bldg pf	15	....
Permanente Metals Corp	14⅛	15⅜
Real Estate Mtg & Gty com	20	....
Remington Arms Co Inc	4⅜	5
[illegible] Steel & Cement Co	2	....
Seaboard Finance Co pf	50¼	52¾
Second National Bank	105	....
Security Savings & Coml Bank	213	....
Southern Oxygen Co	35	39
State Loan & Fin Co 6 pf	19	21
State Loan & Fin Co A	10	11
St Loan & Fin Corp 6 cv pf	25	....
Suburban National Bank	22½	....
Wash Baseball Club	55	....
Wash Medical Bldg Corp	105	....
Washington Properties	42	46
Wash Sanitary Housing	122	....
Wash Sanitary Improvement	13½	....

New York Cotton

New York, March 26 (AP).—Cotton futures trading today was the slowest in many months. Price movements were narrow and at the close prices were 10 to 20 cents a bale higher.

There was some transferring by commission houses from nearby May to more distant positions. Trade buying in July was supplied by hedging. The market during the short session seemed to be awaiting some new developments.

The major item awaited by the trade was congressional action on ECA funds. News that China was granted credit for the purchase of 100,000 bales of United States cotton was not a market factor as this was expected. The funds were advanced by the ECA. Dealers doubted that additional currency would be voted for China because of political developments there.

	Open.	High.	Low.	Last.	
May	32.19	32.20	32.15	32.20	+4
July	31.13	31.13	31.08	31.13	+4
October	28.28	28.30	28.25	28.30	+2
December	28.02	28.05	28.02	28.07*	+3
March	27.88	27.89	27.87	27.91*	+2
May	27.64	27.66	27.64	27.67*	+2

*Nominal.

Chicago Grain

Chicago, March 26 (AP).—Rains over a wide area of the Southwest and some confusion over Government wheat buying policies touched off a selling movement in grains on the Board of Trade today. Everything ended lower, although extreme losses were reduced slightly before the close.

In addition to the development in wheat, the market had to encounter increased cash corn receipts and trade reports that more high moisture grain was on the way here. Weakness continued in crude vegetable oils, unsettling soybeans and lard.

Wheat closed ¾-1¾ lower, corn was ¼-1⅜ lower, oats were ½-⅝ lower, rye was ½ to 2 cents lower, soybeans were 1½ to 2 cents lower and lard was 27 cents a hundred pounds lower.

The overnight rains blanketed a wide area in Kansas, northern Oklahoma and eastern Colorado, although they appear to have missed the Texas wheat area. More showers were forecast for tonight. Coming at this time to some areas which needed moisture, the rains were considered highly beneficial.

Early in the session trade sources interpreted today's bidding by the Commodity Credit Corporation for wheat as meaning it would take no grain in store, although willing to accept delivery at Gulf of Mexico ports. But late in the session dispatches from Kansas City quoted CCC officials as saying there had been no change in the general buying policy.

	Open.	High.	Low.	Close.
Wheat—				
May	2.14½	2.15½	2.13⅝	2.14-14⅛
July	1.91⅛	1.91⅜	1.90⅜	1.90⅝-⅞
September	1.90½	1.90⅝	1.89⅞	1.90⅜-½
December	1.91⅛	1.91½	1.90½	1.90⅞
Corn—				
May	1.32⅛	1.32¾	1.31⅜	1.31¾-⅝
July	1.31⅝	1.31½	1.30⅝	1.31⅛
September	1.24⅛	1.24¾	1.24⅛	1.24⅜
December	1.13⅝	1.14	1.13⅜	1.13⅝
Oats—				
May	68⅞	69	68⅜	68⅜
July	63½	63⅝	62⅞	63-62⅞
September	62¾	62¾	62	62¼
December	63⅞	63⅞	63⅛	63⅝
Rye—				
May	1.28½	1.28½	1.26⅜	1.26⅜
July	1.26½	1.26½	1.26¼	1.26½
Soybeans—				
May	2.13½	2.13¾	2.12¼	2.12¼-¾
July	2.08	2.08	2.06¼	2.06½-¾
Lard—				
May	11.30	11.30	10.92	11.00
July	11.20	11.20	10.92	11.00
September	11.20	11.20	10.95	11.00
October	11.27	11.27	10.95	11.00

Cash Grain

WHEAT—No sales.
CORN—No. 3 yellow, 1.34½; No. 4, 1.27@1.30¼; No. 5, 1.24@1.25¼.
OATS—No. 1 heavy mixed, 73¾; No. 1 mixed, 74; No. 1 extra heavy white 76@76½; No. 2 heavy white, 75½@75¾; sample grade heavy white, 71½.
BARLEY—Malting, 1.06@1.42 (nominal); feed, 86@1.12 (nominal).
FIELD SEED (per 100 lbs.)—Nominal: Sweet clover, 15.00@16.00; timothy, 16.50@17.00.

Dividend Actions

New York, March 26 (AP).—Dividends declared.

	Rate.	Period.	Stock of record.	Payable.
Irregular				
Medusa Port Cem	50	..	3-31	4-5
Regular				
Cin Gas & Elec	35c	..	4-15	5-16
Gardner Denver	35c	Q	4-5	4-20
Nat Auto Fib	25c	Q	5-10	6-1

Commodity Index

New York, March 26.—The Associated Press weighted wholesale price index of 35 commodities today declined to 163.87.

Previous day, 164.06; week ago, 164.34; month ago, 167.49; year ago, 183.39.

	1949.	1948.	1947.	1946.
High	177.37	208.14	207.94	169.72
Low	163.79	176.70	164.05	112.02

Steel Output Tops War-Time Record

Pittsburgh, March 26 (AP).—The Nation's steel mills made more steel during the two-week coal mine shutdown than they did during any two weeks in World War II.

They did it by burning up their "fat." The "fat" was a bigger than usual supply of mined coal stored above ground when miners east of the Mississippi started John L. Lewis memorial-protest work stoppage.

The amount of coal on hand at the walkout's start, March 14, and the quantity to be available at tomorrow's scheduled end of the work interruption is unknown. Steel companies rarely publicize the size of their stockpiles of coal.

During the first week of the mine shutdown, mills production of ingots and castings was estimated at 1,880,400 net tons, an all-time record. This week mills again operated at more than 100 per cent of rated capacity and turned out an estimated 1,863,800 tons, more than were made any week in the peak war year of 1944.

3,744,200 Tons in Two Weeks

Estimated production of ingots and castings during the two weeks of the mine shutdown total 3,744,200, compared with the wartime two week record of 3,552,200 set during March of 1944. Production during the first week of the shutdown set a new all-time record.

The effect of mine closings on steel prices is not yet fully apparent. News of the stop-work order found steel buying gradually drifting downward from its postwar bulge.

The trend toward price deflation was most marked in products where some regular producers had been quoting higher prices than competitors. For example, there has been a $13 a ton difference in mill prices quoted for one grade of wire.

Signs of Falling Demand

Reflecting a big drop in the demand for alloy products, several companies announced plans to close open hearth and electric furnaces. They were Republic Steel Co. and Crucible Steel Co., while the Allegheny Ludlum Steel Corp. shutdown two open hearths and one electric furnace because of a declining demand for silicon steel.

The Fontana steel plant of the Kaiser Co., Inc., cut prices $10 to $30 a ton.

Investment Shares

New York, March 26.—Following quotations are bids and offers of the sponsor or issuer:

	Bid	Asked
Affiliated Fund	3.69	4.04
Amerex Holding	26¾	28¼
American Business Sh	3.62	3.97
Boston Fund	19.00	20.54
Broad St Invest	14.57	15.75
Century Shares	31.96	34.36
Chemical Fund	12.91	13.97
Dividend Shares	1.37	1.51
Eaton&Howard Bal Fd	24.04	25.70
Fidelity Fund Inc	22.53	24.36
First Boston Corp	20¾	22¾
Fundamental Invest	12.94	14.18
Group Securities:		
Fully Administered	6.78	7.36
Petroleum	7.13	7.73
Rail Equipment	3.54	3.85
Steel	4.65	5.05
Incorporated Invest	19.52	21.21
Keystone Cust Fund B-	22.95	25.03
Keystone Cust Fund B3	15.58	17.00
Keystone Cust Fund B4	8.82	9.62
Keystone Cust Fund K1	15.05	16.42
Keystone Cust Fund S2	13.36	14.58
Keystone Cust Fund S3	10.89	11.89
Keystone Cust Fund S4	4.15	4.54
Manhattan Bond Fund	7.01	7.68
Mass Investors Trust	24.33	26.30
Mass Inv 2d Trust	11.06	11.96
National Securities:		
Income Shares	4.01	4.38
Preferred Stocks	6.32	6.91
Stock Sales	4.52	4.94
New York Stocks, Inc		
Automobile	5.60	6.14
Steel	7.61	8.34
Putnam (Geo) Fund	14.30	15.38
Republic Investors Fund	2.30	2.52
State St Invest	45.25	48.25
Union Pref Stk Fd	18.31	....
Union Common Stk Fd	69	....
United Income Fund	8.85	9.62
Wellington Fund	16.59	18.11

Trends of Week

New York, March 26 (AP).—The following table gives operating figures for the principal lines of business and finance last week compared with the previous week:

	Latest Week	Previous Week
Steel Prod (% of cap.)	101.1	102.0
Freight carloadings	607,767	709,326
Auto prod. (units)	119,339	120,741
Soft coal prod. (tons) (E)	2,600,000	2,875,000
Crude oil prod. (bbls.)	5,145,400	5,123,350
Engineering awards	$180,930,000	$127,282,000
Stock sales (shares)	4,204,440	3,893,780
Bond sales (par value)	$14,435,100	$14,458,700
Bus. failures (number)	210	179
(Final three ciphers omitted in following.)		
Elec. power prod. (kwh.)	5,495,769	5,530,629
Bank clearings	$14,077,979	$13,872,219
Demand deposits	$46,182,000	$46,072,000
Business loans	$15,095,000	$15,106,000
Excess reserves	$730,000	$1,030,000
Treasury gold stock	$24,307,000	$24,305,000
Brokers' loans	$1,113,000	$1,078,000
Money in circulation	$27,423,000	$27,500,000

(E) Estimated.

Come to Sloane's

for fine

Contract

Carpets

Our stocks are large and varied . . . selected for office and hotel installation. And we've been selling the best in floor coverings for over a century.

W & J SLOANE

1217 CONNECTICUT

D. C. Securities

Yesterday's quotations on the Washington Stock Exchange in listed issues follow:

	Bid.	Asked.
Amer Tel & Tel (9)	145½	146¼
Pot Elec Pwr com (.90)	13⅛	14
Va Elec Pwr com (.90)	16⅞	17⅛
Wash Gas Lt com (1.50)	23⅝	23⅞
Hecht Co (1.60)	22	23
Hecht 3¾ cum pf (3.75)	90	....
†Lanston Monotype (2)	21	....
Mergenthaler Lino	47½	49
Peoples Drug St com (2)	30½	31

10 A. M. to 12 Noon

Wash Gas Lt com., 50 at 24.
Lanston Monotype, 20 at 21, 25 at 21⅜.

Years' Range to Date

The following table gives the high, low and closing prices on the Washington Stock Exchange for 1949 to date.

BONDS	High.	Low.	Close
Public Utilities			
Capital Tr 1st ref '84	98	95	98
G'town Gas Lt 1st 5 '61	114½	114½	114½
Wash Gas Lt gen 5 '60	121	120	120
Term Ref & Wh 4 '56	103	102½	102½
STOCKS			
Public Utilities			
Am Tel & Tel	150⅜	144	145½
Capital Transit com	19	17¼	19
Pot El Pwr com	14⅞	13¾	13⅞
Pot El Pwr 3.60 pf A	52	43¾	52
Pot El Pwr 3.60 pfB	47½	44	47½
Va Elec & Pwr com	17¼	15⅜	17
Wash Gas Lt com	25⅛	23½	24
Wash Gas Lt 4.25 pf	99½	97	99½
Wash Gas Lt 4.50 pf	105¾	102¼	105¼
Banks and Trust Companies			
Amer Sec & Trust	28½	28	28
Riggs Nat Bank	335	330	335
Union Trust	38	35½	35½
Miscellaneous			
Garfinckel com	16½	14¾	14¾
Garfinckel 5½ pf	22⅛	21⅛	21⅛
Garfinckel 4½ pf	18½	17⅞	17½
Hecht Co com	23	20¾	22½
Hecht Co 3¾ pf	91	84	91
Lanston Monotype	21¾	20¼	21⅝
Mergenthaler Lino	50¼	49¼	49¼
Nat Mtge & Inv pf	9⅛	8½	8½
Peoples Drug St com	31	30	30
Wdwd & Loth com	34⅛	33	34

Baltimore Markets

Baltimore, March 26 (AP) (USDA).—CATTLE—Compared a week ago: Slaughter steers, heifers and cows steady to 25 to 50 higher on high-medium and low-good steers; bulls 1.00 to 1.50 lower; stock cattle generally steady; week's top 27.00 paid for one small lot choice and prime 1237-lb. steers; high-good and choice 1394 to 1425 lb. average, 25.90; bulk five-day supply average-medium and good steers, 23.50@25.25; common and low-medium 20.00@23.25; package medium and good 984-lb. mixed yearlings, 23.50; most medium and good heifers 22.50@24.00; odd common down to 19.00 and scattered sales canner and cutter heifers 14.00@18.50; most good cows 19.00@20.00; odd shelly canners down to 13.00 and below; good beef and sausage bulls 22.75@23.00; light dairy-bred canner bulls down to 16.00; few lots good and choice stocker steers and calves, 26.00@27.00; most medium to high-good 22.50@25.50.

CALVES—Compared with a week ago: Steady to 1.00 lower, small lot vealers 32.00 but closing top 31.00; bulk good and choice vealers 25.00@31.00; common and medium 15.00@25.00; bulk 19.00 up; odd culls down to 10.00.

HOGS—Compared with a week ago: Barrows and gilts 25 to 50 lower; sows generally 50 cents off; one lot good and choice around 195-lb. barrows and gilts, 22.25; bulk good and choice 180 to 225 lb. trucked-in offerings 21.25@21.50; 225 to 250 lbs., 20.50@20.75; 250 to 275 lbs., 19.50@19.75; 275 to 300 lbs., 18.75@19.00; 300 to 350 lbs., 17.75@18.00; 350 to 400 lbs., 16.75@1700; over 40 lbs., 15.75 down; 12 to 140 lbs., 18.50@18.75; 140 to 160 lbs., 20.25@20.50; 160 to 180 lbs., 21.00@21.25; sows under 400 lbs., largely 16.00 @16.25; 400 to 450 lbs., 15.00@1525; heavier weights 14.00 down; odd stags generally 2.00 under price of same weight sows.

SHEEP—Compared with a week ago: Wooled slaughter lambs and ewes too scarce to show trend; quotations unchanged; good and choice wooled lambs quoted to 27.00 or better, and same grade wooled ewes quoted to 11.00 or above.

Grain Market

FLOUR—Market steady. Receipts, 6217 100-lb. sacks

WHEAT—Receipts, 424,948 bushels; shipments, 2887 bushels; stock, 2,899,377 bushels; No. 2 red winter, garlicky, spot, 2.36; No. 2 red winter, garlicky, March, 2.36.

CORN—Receipts, 243,818 bushels; shipments, 360,435 bushels; stock, 1,101,042 bushels.

OATS—Receipts, 32,368 bushels; shipments, none; stock, 599,651 bushels.

N. Y. Bank Stocks

New York, March 26.—Bid and asked quotations on leading New York bank stocks follow:

	Bid	Asked
Bank of Manhattan	24½	26¼
Bankers Trust	39	41
Central Hanover	88½	91½
Chase National	35½	37½
Chemical B & T	38½	40½
*Continental	9⅝	10⅝
Corn Exchange	51¼	53¼
Empire Trust	86	89
First National	1165	1225
Guaranty Trust	258	267
Irving Trust	15½	16½
Manufacturers Trust	48	50
National City	39⅜	41⅜
New York Trust	82¼	85¼
Public National	38½	40½

*In liquidation.

N. Y. Bonds

By The Associated Press

Total bond sales yesterday, $670,000; previous day, $2,480,000; week ago, $887,000; year ago, $1,712,000; two years ago, $1,338,000; January 1 to date, $188,351,750; year ago, $253,781,700; two months ago, $278,219,300.

Dow-Jones Bonds

New York, March 26 (UP).

	Close.	Net ch.
40 bonds	98.52	Unch.
10 first rails	101.94	—0.06
10 second rails	86.49	+0.09
10 utilities	103.88	Unch.
10 industrials	101.75	—0.03

Sales in thousands	High	Low	Close
WORLD BANK BONDS (dollars and 32ds)			
7 Int BkR&Dev3 '72	100.16	100.16	100.16
CORPORATION BONDS			
2 Am & FP 5 2030	88½	88½	88½
2 Am T&T 2¾ '61	102¾	102¾	102¾
5 Am T&T 2¾ '80	94¾	94¾	94¾
6 ATSF 4 '95	125	125	125
12 B&O cv 4½ 2010	49½	49½	49½
10 Buf NE 2¾ '75	99¼	99¼	99¼
5 Buf R&P '57st	54½	54½	54½
5 CMSPPinc 4½ 2019	56¾	56¾	56¾
8 CMSPP 4 '94	100¼	100¼	100¼
10 C&NW 4½ '99	54⅛	54⅛	54⅛
10 Col 4½ '80	44½	44½	44½
10 Gt Nor 2¼ '61	95⅛	95⅛	95⅛
5 H&M r5 '57	63½	63¼	63½
20 IC r4 55	104⅜	104⅜	104⅜
9 IC 4¾ '66	80½	80¼	80½
6 ICCSL 4½ '63	87¼	87	87¼
5 Int GN 6 '52	24½	24½	24½
6 K C Sou 4 '75	104¼	104¼	104¼
10 Leh V 5 2003st	41¼	41¼	41¼
9 Leh V 4½ 2003st	37	36⅞	36⅞
18 Leh V 4 2003st	35⅝	35¼	35⅜
17 Mo P 5¼ '49	25	25	25
5 MoP g4 '75	43	42½	43
5 Nat Stl 3 '65	105	105	105
21 NYC 4½ 2013A	56¾	56¼	56⅜
45 NYC cn 4 '98	55½	55⅛	55⅜
20 NYNH inc 4½ 2022	43¼	42⅝	43
6 NYNHH 4 207	60½	60½	60½
13 NYOW r4 '92	8⅛	8	8
6 Nor P 4½ 2047	81½	81⅛	81½
17 PenC Air 3¼ '60	67¼	67	67¼
12 Pen RR g 4½ '65	99½	99½	99½
6 Phil Co 4¼ '61	104½	104½	104½
5 Phil Pet 2¾ '64	101½	101½	101½
15 StLSF 4 '97	85½	85⅜	85½
8 So Pac 2¼ '61	94½	94½	94½
5 Sw Bell 2¾ '85	97¾	97¾	97¾
27 Th Ave 5 '60	27⅜	27	27¼

Decline in Output Slackening, Say Buying Agents

New York, March 26 (AP).—The year-end decline in industrial activity "has definitely lost momentum," the business survey committee of the National Association of Purchasing Agents reported today.

Production is now generally at levels that are being maintained and in some instances improved, the committee said, basing its conclusions on March reports of purchasing executives.

"Sixteen per cent of the reports for March show increased production, while 48 per cent hold a steady program of operations, many on curtailed schedules established after four months' decline," the survey statement added.

"Confirming that trend, 16 per cent report some increase in order backlogs, while 46 per cent have maintained the February position and, by that gauge, show no further shrinkage of demand."

Warehouse Group Elects Dalton

William Dalton, executive vice president of the National Association of Refrigerated Warehouses, with offices here, was elected general secretary of the American Warehousemen's Association at that group's recent fifty-eighth annual convention. He had been serving as acting general secretary.

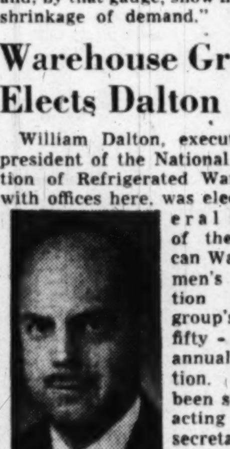

Dalton

Dalton has been in trade association work for several years with headquarters in the South and New York City, and was previously a food manufacturer in the Midwest. He came to Washington in 1947 as executive head of NARW and is an active member of the Washington Trade Association Executives.

NARW is a division of AWA which also has its headquarters in Washington.

GM Stockholders Number 434,684

A year-end study of General Motors stock distribution has disclosed that at the end of 1948 there were owners of the company in every State in the Nation, the District of Columbia, six United States possessions and 77 foreign lands, of which 28 are European countries.

The total number of common and preferred stockholders for the first quarter of 1949 was 434,684, compared with 433,191 for the fourth quarter of 1948 and with 435,905 for the first quarter of 1948. There were 403,707 holders of common stock and the balance of 30,977 represents holders of preferred stock.

Lumber Shipments

Lumber shipments of 431 mills reporting to the National Lumber Trade Barometer were 4.2 per cent below production for the week ending March 19. In the same week new orders of these mills were 14.2 per cent above production. Unfilled order files of the reporting mills amount to 37 per cent of stocks.

Vulcan Detinning Co.

J. Sydney Snelham, vice president and comptroller, Continental Can Co., has been elected a director of the Vulvan Detinning Co., Sewaren, N. J.

Some Strikers Back on Jobs

Some Canada Dry Bottling Co. employes were back on the job yesterday at the firm's struck Silver Spring plant.

Spokesmen for Local 67, Beverage Drivers Union (AFL), however, said the 10-day-old strike remained in effect and that all drivers and driver-salesmen, are still out.

Frank Masterson, Canada Dry division manager, said the firm sent telegrams to the approximately 40 men on strike telling them to report to work by last Thursday or be discharged.

He estimated 95 per cent of the striking employes had returned, although T. Caton, union business agent, put it at 30 per cent.

Caton said Canada Dry's pay scale is about 10 cents an hour over that in other beverage plants, but an ironclad policy against overtime made the take-home pay less.

Masterson, who pointed to the higher hourly pay, said the union wanted a 5-cent-an-hour increase, a $10 increase in vacation pay, and employment of helpers on trucks.

National Weather Summary

Washington Area: Today—Mostly fair, warmer and humid, but showers in afternoon or evening. Monday—Fair and cooler.

Maryland: Today—Mostly fair, warmer and humid, but showers in afternoon or evening. Monday—Fair and cooler.

Virginia: Today—Mostly fair, warmer and humid, but showers in afternoon or evening. Monday—Fair and cooler.

Winds—Moderate southerly.

Visibility—Poor early morning; fair to good in afternoon.

For latest up-to-the-minute flying weather call National 4830.

Departures From Normal—Accumulated excess of temperature since January 1, 1949, 576 degrees. Excess since March 1, 1949, 49 degrees. Accumulated excess of precipitation since January 1, 1949, .03 inch. Deficiency since March 1, 1949, .45 inch. Temperature one year ago yesterday—High 70, low 41.

Sun, Moon, Tides, River—Sun rises 6:00 a. m., sets 6:27 p. m.; moon rises 5:25 a. m., sets 4:44 p. m. Tides—High 6:54 a. m. and 7:16 p. m.; low 1:08 a. m. and 1:32 p. m. (Coast and Geodetic Survey). Potomac River clear at Great Falls (U. S. Engineers).

Temperature	H.	L.	Prec.
Abilene	70	50	.41
Albany	69	43	.05
Albuquerque	53	33	.09
Atlanta	83	65	.10
Atlantic City	58	49	.10
Baltimore	60	51	.04
Billings	48	33	...
Bismarck	83	67	...
Boise	44	26	.04
Boston	71	45	...
Brownsville	88	74	...
Buffalo	56	40	...
Burlington	63	45	...
Charleston	79	63	...
Cheyenne	40	25	...
Chicago	49	45	.25
Cincinnati	73	54	1.16
Cleveland	...	47	...
Columbus	66	51	1.37
Denver	46	29	.14

Temperature	H.	L.	Prec.
Des Moines	50	41	.86
Detroit	49	45	.06
Duluth	50	28	...
El Paso	58	38	...
Fort Worth	72	60	.17
Galveston	74	68	.13
Harrisburg	60	60	.01
Huron	45	31	...
Indianapolis	63	50	1.13
Jackson	84	70	...
Jacksonville	88	65	...
Kansas City	68	47	.90
Little Rock	71	62	2.02
Los Angeles	66	46	...
Louisville	77	60	.81
Memphis	78	65	.31
Miami	79	70	.04
Milwaukee	45	41	.29
Twin Cities	48	33	.07
Montgomery	86	65	...

Temperature	H.	L.	Prec.
Nashville	79	66	...
New Orleans	81	72	...
New York	66	41	.06
Oklahoma C.	66	48	.02
Omaha	53	42	.30
Philadelphia	66	52	.03
Phoenix	72	43	...
Pittsburgh	69	55	.22
Portland, Me.	65	40	.04
Portl'd, Oreg.	50	39	.14
Reno	62	27	...
Richmond	78	58	.01
St. Louis	69	50	.43
Salt Lake City	44	30	.31
San Antonio	77	58	.21
San Francisco	58	48	...
Savannah	80	63	...
Seattle	55	40	...
Washington	66	55	.04
Wichita	56	45	.41

INSURED SAVINGS

5 IF'S TO SECURITY

IF . . . you are not receiving highest returns consistent with safety.

IF . . . your investment is not federally insured up to $5,000.

IF . . . your investments are not available when needed.

IF . . . you cannot open an account with as little as one dollar

IF . . . you cannot mail in subsequent investments.

Then it's time to call

SL. 9000

Hours:
Daily—9 A.M. to 3 P.M.
Saturday—9 A.M. to 12 Noon

CITIZENS

Building & Loan Assn.

815 Pershing Drive

Silver Spring, Md.

Incorporated 1929

The Washington Post

CLASSIFIED ADVERTISING LOCAL RATES

For Washington and Points Within 50 Miles of the District of Columbia. The following rates are for consecutive insertions:

Rates per line	1 time 33c	3 times 30c	7 times 28c	15 times 26c
10 2	$.66	$1.80	$3.92	$7.80
15 3	.99	2.70	5.88	11.70
20 4	1.32	3.60	7.84	15.60

The one-time rate applies on skip ads or irregular insertions. Minimum ad is two lines. 1 time, 66c.

SITUATION WANTED ads are 3 cents per line less than regular rates, cash with order.

Classified advertisements are started the date of order in the City Edition. Advertisements run the following day in the State or out-of-town editions

OUT-OF-TOWN RATES

Ads from points more than 50 miles from the District of Columbia are: 1 time, 48c per line; 3 times, 47c per line; 7 times, 45c per line; 15 times, 43c per line. Count 5 words of 6 letters each to a line. Minimum 3 times.

CANCELLATIONS

Cancellations Orders or corrections before insertions cannot be made unless ordered before 7 p. m. daily or 3:30 p. m. Saturday for Sunday. When cancelling an ad, it is important that you request and make a note of cancellation number to insure proper credit.

Phone NAtional 4200
Ask for an Ad Writer

FOR BEST SERVICE PLACE YOUR ADS EARLY

The steadily growing volume of classified ads in The Post, combined with the practice of many advertisers who phone late in the day, is making it difficult to devote the time and assistance to these late callers which is needed to prepare the most effective possible copy.

To assure receiving this help from your ad-taker, please try to call during the morning or early afternoon.

DIAL NA. 4200

FARMS, LAND, SALE 70

VIRGINIA

$20,350

79-acre farm with comfortable 6-room house with bath and oil heat, and a good set of outbuildings. 25 miles from Washington in Fairfax County. $4,550 down, bal. $75 per mo. MASON HIRST, Annandale, Va. Ph. FA. 7447 wkdays.

SALE MISCELLANEOUS 78

BRICK

Over 3,000,000 of the finest handmade hard brick at our jobs at Fort Washington, Md.; the Gas Plant, 26th and Virginia ave. nw., and the LOUISE HOME at 15th and Mass. ave. nw. $17 per M., slight delivery charge. ACE WRECKING & BUILDING MATERIAL CO., 4002 Minn. ave. ne. AT. 6617.

ANTIQUES—SPECIAL

March sale, 10% to 40% discount; cherry, walnut, pine, maple drop-leaf tables; Dutch and Welsh cupboards, corner cupboards, chests, butch, Virginia huntboard, trestle and harvest tables, love seats, Virginia sofas, secretary and knee-hole desks, night tables, chairs, rockers, lamps, frames and other furniture; glass, china, etc. Terms if desired. Free delivery. Inspection invited. Bethesda-Chevy Chase Antiques, 8215 Wisconsin ave. OL. 2422. 10 a. m. to 9 p. m., Sunday 2 to 6 p. m.

BUSINESS SERVICE 9

A-1 CARPENTER and painter; prompt service. No job too small. WA. 8590.

ABBOTT CONSTRUCTION CO. now offers the prospective home builder a trouble-free package service. We design, arrange financing and build. Save time and money. Consult with one of our housing engineers. Call LI. 2546 or AX. 8921 for appointment.

ACCORDION repair service, all types. Free est., all work guar.; 25 yrs. experience. AT. 5578.

ADDITIONS, remodeling, plastering, painting, papering; residential and coml.; local contractors. UN. 2150.

ADDING MACHINES

Typewriters bought (top prices), sold, repaired; quick service. Est. 12 yrs. Appreciate your business. Come in. OFFICE MACHINE CO., 913 15th st. nw. RE. 2828.

CALL RA. 5252 for free estimate on attic and rec. rooms, new floors, windows, screens, closed-in porches, house painting, interior and exterior.

CAMERA REPAIRS

Cameras, movie equipment, repaired by experts; all foreign and domestic makes. Brenner, 933 Pa. ave. nw. RE. 2434.

CAMERA REPAIRING

CALL FULLER & D'ALBERT, INC. 815 10TH ST. N.W.

CEMENT WORK, NO. 8970, ext. 302-A before 8:30 a. m. or leave message.

CEMENTING and retaining walls; waterproof.; all work guar. NO. 1936.

CEMENT WORK—Storm walls, flagstone terraces, walks, chimneys, fireplaces, cement driveways, porches, retaining walls, pipe drainage; all kinds waterproofing. F. Marcuccio, Route 5, Horners lane, Rockville, Md. Phone Rockville 3588.

BUSINESS SERVICE 9

CLOGGED DRAIN PIPES electrically Razor-Kleened or no charge. Roto-Rooter. Phone RAndolph 8888, any day, any night.

CUSTOM-MADE slipcovers, draperies, bedspreads. We make complete line from customer's material. HO. 8462.

FROM a leak in your basement to a leak in your roof, we remodel or repair anything about your home. Cozy Home Insulation Co., FR. 8313.

HEATING and plumbing repairs, remodeling; reas. rates. HI. 5290.

HOME REPAIRS—Carpentry, attics, rec. rms., all remodeling. UN. 2491.

FENCES, chain link, erected after hours by skilled mechanics; free estimates. HO. 9047.

FIRST-CLASS UPHOLSTERY, chair repairing, at a reas. price. EX. 1327.

FLOOR SANDING, finishing, expert work. Call Tony, DI. 5769.

FLOOR SANDING, FINISH RM. 12x15, $15; PAINTING OR PAPERING ROOM, DONE NOW. DAYS, EVES. OR. 7901.

GARAGE

Single car, with wood or aluminum siding, overhead door; built complete, $449. Mr. Proctor, SLigo 5422.

HEATING and plumbing repairs, remodeling; reas. rates. HI. 5290.

HOME REPAIRS, comp. cabinet work, work guar.; estimates. AX. 0213.

INCOME TAX RETURNS

NO WAITING AT THE ORIGINAL TAX CENTER. OPEN ALL YEAR AT 1111 VERMONT AVE. N.W. RE. 3531. UN. 0759. Open daily, Sun., eves.

PAPERING, painting, scraping, plastering. Est. day or night. EX. 8571.

PAPERHANGING—Best prices in town; work guar. Fowler, HI. 3508.

PAPERING and Painting—A-1 work; estimates free. Mr. Beckett, DU. 4053

PAINTING exterior, interior; fine Kemtoning; neat, efficient service at reasonable prices. TU. 4369.

PAINTING, PAPERING—Expert white mechanic; 30 years' exp. NO. 4062.

PAINTING and Kemtoning; immediate service; reasonable. NO. 1623.

PAINTING by ex-GI, after school and weekends. Reas. rates. TA. 2856.

PAINTING, exterior, interior; paper-hanging. CH. 1145. 8 a. m.-10 p. m.

PAPERING—S. E. WALLPAPER CO. Special 12x12 room papered, labor and material, $14.95. 1st class mechanic. 487 Orange st. se. LU. 7493.

PIANOS tuned, $5; D. C., sub.; 25 yrs. exp. Cunningham. ME. 1234, OV. 6947

PIANO TUNING, $3. City and suburbs. OT. 9538.

PLUMBING and heating. Bathrooms completely remodeled; free est.; hot-water heaters, boilers, our specialty; complete jobbing service; cash or terms arranged. J. Shapiro. NO. 8000; reg. plumber. D. C.-Md.

REFRIGERATION SERV., commerc'l, domestic, any make; guar. Schenkel's, Wash.'s oldest. 1318 14th nw. DE.3610

REMODEL and modernize your home or business now. National Insulation Co., Contractor & Builders. WI. 1800.

REUPHOLSTERING, to look like new; work guaranteed; free estimates; wk. delivery. EX. 5096.

ROOF repairing, roof painting, gutters, waterproofing. SLigo 1783.

ROOF REPAIRS—Gutters; downspouts; slag roofs; roof painting.
IRONCLAD DU. 0026

SPRAY PAINTING—Refrig., kit. sets, walls, etc; any color. Info. ST. 0886

STONE—CEMENT WORK

Specializing in stone retaining walls and flagstone, also walks, steps and drives, etc. For free estimates, call Jerry, AT. 9266.

TRASH, ashes removed; basements, backyards cleaned up. RA. 1772.

ATTENTION, COLORED

We do all types of stenographic work at a reasonable price. HU. 5827.

LOST 10

BILLFOLD, containing cash, valuable personal and company papers; lost vicinity Cherrydale. Reward. CH. 0218.

CAMERA, Flash Bantam, brown leather case, bet. Hecht's and Union Trust Co. Thursday; reward. LI. 6833.

CAMERA, Clarus, 25 mm., Friday, 6:10 p. m., in cab, vic. 2634 Garfield st. nw. Reward. CO. 3127.

CHANGE purse, blue, vic. 14th and Eye, Sun., Mar. 20. RE. 8200, Ext. 1071.

COCKER SPANIEL, fem., black with white spots; "Ginger"; child's pet; Mar. 22, vic. Sligo and Piney Br. rd. Reward. SLigo 6746.

COIN PURSE, red; vicinity bet. 11th and 12th on F st. nw. or Diamond Cab. Reward. SLigo 1566.

FINDER of shopping bag please call OT. 9642 again. Phone has been repaired. Owner needs papers desperately.

IDENTIF. BRACELET lost; initialed A. D. J. M. RE. 7500, Ext. 4678.

IRISH SETTER, large male, red; answers name Michael; lost vic. Hillandale. Reward. SLigo 6982.

KEY RING, marked 23; return to 212 H st. nw. or call TW. 8300, Ext. 361, for liberal reward.

PURSE, brown alligator and tortoise shell, lost. Reward. Keep money, return to desk, 2400 16th st. nw.

RING, blue sapphire, surrounded by diamonds, antique white and yellow gold setting. Reward. Call Mrs. Smith, RE. 1234, Ext. 333.

UMBRELLA, man's, bone and silver handle; lost Friday morning, March 18. Reward. WO. 9060.

WALLET, brown leather; lost Friday, between rear 1101 M and rear 2701 Conn. Reward. Carol A. Weaver, NO. 4248 or ME. 2284, Ext. 24.

WALLET, brown; name, Clarence Meriweather, Detroit address. Keep money, return 1809 2nd st. nw. HO. 4364.

WHITE COLLIE, about 1½ years old; answers to "Gregor"; brown spots on top of head; $25 reward. TA. 2291.

WRIST WATCH, lady's, gold, Swiss; gift for feeding war victims; Edgemoor lane or Giant Food Store Beth., March 24, p. m. Reward. WI. 4465.

WRIST WATCH, Movado, along N. Y. and Penn. aves., between 14th and 17th; owner's name engraved on back. Ph. RE. 7809.

WRIST WATCH, gold; Bulova, black cord band. ME. 3200.

$25 REWARD for return of man's black cameo ring, set on Masonic band; lost Fri. Mr. Ridgely, OR. 3238.

PERSONALS 11

ALTERATIONS AND REPAIRS of all types, wholesale rates to dry cleaning establishments; pick-up and delivery; HO. 3658.

ALTERATIONS—All ladies' garments; prompt and efficient service. Open evenings, 3109 14th st. nw. CO. 2221.

ALTERATIONS and tailoring for men and women (20 yrs. exp.) TR. 7622.

ALTERATIONS of all kinds. Prompt service. Reasonable. ST. 2071.

ALTERATIONS of all kinds; dressmaking, tailoring. TR. 5073.

CURTAINS washed, stretched and laund.; called for, delivd. MI. 8056.

CURTAINS laundered at home; special care old and worn ones. LU. 0850.

DAY and night classes in tray decorating. Georgetown. NO. 1842.

ENVELOPES addressed at home; for prompt service write Box 131, Washington Post.

EXPERIENCED LAUNDRESS desires work to do at home. DU. 1834.

EXPERT ALTERATIONS

Suits, dresses; moderately priced. NA. 5916.

HOME BAKING

Chickens, turkeys, hams. Try Miss Vi's delicious homemade pies. DU. 2863.

I WILL not be responsible for any debts incurred other than those myself. ARTHUR R. SANFORD, SR., No. 3 Pickett dr. se., Wash. 20, D. C.

LADIES' SUITS, men's sport shirts and jackets expertly tailored. HO. 3858.

MILLINERY taught, small groups, by designer; lesson series $10. ST. 0082.

RESEARCH, facts and source of material to be compiled. Write Box 128, Washington Post.

TYPING or knitting done at home spare time. UN. 8342.

THE BEACON LIGHT Sanitarium Corporation are operating a drugless (not administering drugs of any kind) sanitarium at Brooke, Va., where the sick are being treated with natural remedies, such as pure air, sunlight, abstemiousness, rest, exercise, proper diet, hydrotheraphy treatments and trust in divine power. Excellent results are being realized. For further information write to Beacon Light Sanitarium, Inc., Brooke, Va., or telephone Brooke 5F21.

WRITING a book, etc.? Need someone to do research for you? Write Box 128, Washington Post.

YOUR FUTURE CAN BE GOOD

PREPARE

Good Neighbor School

NOW OFFERS

COMMERCIAL TRANSLATOR COURSE

BILINGUAL SECRETARY COURSE

IN SPANISH, FRENCH, GERMAN, RUSSIAN, PORTUGUESE AND ITALIAN

NATIVE TEACHERS ONLY

APPROVED GI TRAINING

DAY AND EVENING CLASSES

922 17TH ST. NW. RE. 2943

MOTOR TRAVEL 11A

OFFICER AND WIFE wanted to drive owner and car to California soon, OW. 7923 after 12 noon.

OHIO STATE student wishes ride to Columbus leaving after Mon. Will pay well and will help with driving. NA. 4483, Mr. McCorry.

INSTRUCTIONS 12

FREE AIRLINE CAREER TRAINING for men and women through Dick Powell's NAT'L FLIGHT SYSTEM, 1014 Denrike Bldg., ST. 6877.

FLIGHT TRAINING, $10 down, $10 mo. AVIATION CENTER, 1010 Vermont ave. nw. RE. 1392, ME. 5162.

PIANO teacher, spec. beginners, lessons at homes. VI. 9615, 8:30-11:30 a. m., 4:30-7 p. m.

TUTORING — College mathematics, Latin, Greek, French, English, Ph.D. HO. 0446.

TUTOR—Social studies and English. Grades 5 thru 12. $2 hour; experienced teacher, BS degree. Write Box 126, Wash. Post.

OPPORTUNITY FOR VETERANS

Don't squander precious education benefits on dead-end training. Write for free 116-page information packet covering veteran entitlements and new opportunities in watchmaking. W.P.H.I., Desk 204, 808 Ridge ave., Pittsburgh, Pa.

TUTORING

Algebra, geometry, Latin, French, German, English, history, elementary, junior high subjects. UN. 1983.

HELP, MEN 15

Accountant-Executive

Exper. not over 40, needed at once, for well-established Arlinton real office; salary commensurate with ability; call Mrs. Fry, the Brant Co., GL. 4216.

ACCOUNTANTS

Under 45, preferably CPA, public accounting; senior exp. necessary, $5,200.

WALTER H. KESSLER

Personnel Services, 512 Wash. Bldg., 15th St. & N. Y. Ave. N.W. ST. 9442.

ARCHITECTURAL draftsman familiar with D. C. bldg. code, commercial and residential construction. Good opportunity in small office. Salary commensurate with ability. State experience and indicate lettering ability in confidential reply. Box 121, Washington Post.

ART SALES CLERK

To Sell Artists' Supplies

MUTH CO.

710 13th St. N.W.

ARTISTS

With technical illustrating and drafting experience. Full time day work. Phone CO. 4315.

Automobile Mechanics

LINCOLN MERCURY EXPERIENCE

50-50 pay basis; 5-day week. Vacation and holidays with pay. Clean, well equipped workshop. Profit sharing plan.

APPLY IN PERSON TO MR. MORRIS

Mayflower Motors, Inc.

1125 15TH ST. N.W.

BOOKKEEPER, $65

Age to 35; retail exp. pref. Bkkpr.-typist, $45.
ATLAS AGCY., 1420 N. Y. AVE. N.W.

BOOKKEEPER

Assistant to office manager large Washington firm; knowledge and experience in handling complete corporate books, department cost and accounts payable; excellent permanent opportunity. Reply by letter, giving in full detail experience, education and salary requirements. Replies held in confidence. Box 130, Washington Post.

CARPENTER FOREMAN

Working foreman to take charge of small home project. Apply 3618 Lee Highway, Arlington, Va., 10:30 a. m. Monday through Wednesday.

CREDIT MANAGER

FOR WOMEN'S SPECIALTY STORE

Must have acceptable credit experience in retail specialty or department store.

Must have outstanding personality and understand importance of service.

APPLY BY LETTER TO:

Raymond A. Volz
Operating Manager
SCHLEISNER CO.
Baltimore 1, Maryland.

DRIVERS

For large magazine distributor; 5-day week; opportunity for advancement.

APPLY IN PERSON
1121 5th ST. N.W.

Estimator (Const.), $80 Up

Radio tech., inter-com., exp. Open.
Radio mechanics, AM-FM....$60 up
Bkpr., paint sales store.....$50 wk.
Clerk-typist, 5-day.........$175 start
Credit interviewer, 6 days........$40
Sales, radio-electronics. Open.
Sales, shades-awnings; car, to $60
Stock clerks, drug exp.......$40 wk.
MUTUAL EMPLOYMENT SERVICE
1710 G St. N.W. NA. 0954

ESTIMATOR, $85

Construction exp. nec.
ATLAS AGCY., 1420 N. Y. AVE. N.W.

FARMER to do general farm work. Apply 1021 7th st. nw.

GROCERY SALESMAN

Live wire wholesale organization with all leading brands has well established local territory for experienced salesman; age 21 to 40 years; car necessary; pays well; write complete details to

Atlantic Wholesale Grocery Co.
YORK ST. AND BATTERY AVE.
BALTIMORE 30, MD.

HARDWARE SALESMEN

To work in store, experienced preferred. Apply 2004 14th st. nw.

HOSIERY SALESMAN

Wanted salesman by branded mill making TOP QUALITY 54/15 NYLONS for Washington, Maryland, Delaware and Virginia.

ACTIVE ACCOUNTS—EXCELLENT SIDELINE

Our sales manager, Mr. Garner, will interview March 28 and 29, 9 to 12 noon and 5 to 8 p. m., in Hotel Fairfax, 2100 Massachusetts ave., Washington, D. C.

NEW YORK OFFICE

DUPLEX HOSIERY CORP.
12 East 42nd St., New York

INDUSTRIAL ENGINEER

Under 45, degree, experienced all phases including machine shop job operations, etc., $6,000.

WALTER H. KESSLER

Personnel Services, 512 Wash. Bldg., 15th St. & N. Y. Ave. N.W., ST. 9442

JANITOR

Night work; fifth class engineer's license required; must have A-1 reference and be able to work without supervision.

APPLY
STONE STRAW CORP.
900 FRANKLIN ST. N.E.

JUNIOR SALESMAN

An excellent opportunity with an old established Washington concern. Work and learn our business, with one of our senior salesmen, who earn from $7,500 to $10,000 per year. Your advancement to a senior salesman status can be accomplished in a few months, if you are a willing worker and apply yourself. Car necessary. For personal interview write qualifications to Box M-651, Washington Post.

MACHINIST

Golden opportunity for reliable automobile machinist to take complete charge of well-established automotive machine shop of a large automotive wholesaler, on a profitable contract basis. Box M-727, Washington Post

MANAGER

FOR EXCLUSIVE FAMILY SHOE STORE IN SILVER SPRING, MD.

Man must be thoroughly experienced in phases of retail shoe business, including charge accounts. Good salary and liberal bonus plan. All replies will be held in strictest confidence.

REPLY TO BOX M-634
THE WASHINGTON POST

MEAT CUTTER

Sober, steady worker; good hours; good pay. Call at

ROYAL MEAT MARKET
301 NORTH PATRICK ST.
Alexandria, Va. ALex. 6500.

MILLWORK MANAGER

Experienced millwork man, capable of taking complete charge of a specialty woodworking mill and also capable of quoting prices on special millwork; wonderful opportunity for a good man. Write Box M-636, The Washington Post.

HELP, MEN 15

DISPATCHER, $170

5-day wk.; some typing; downtown.
ATLAS AGCY., 1420 N. Y. AVE. N.W.

MULTILITH OPR., $175

ATLAS AGCY., 1420 N. Y. AVE. N.W.

RADIO TECHNICIANS

Skilled in maintenance and repair of civilian and military type aircraft electronic equipment; must have good background, practical experience and references; salary commensurate with skill. AIR INDUSTRIES, INC., 1426 N. Quincy st., Arlington.

RADIO PARTS CLERK

Opportunity for young man in radio parts departments of Philco distributor; good starting salary and 40-hour week. Applicants should call in person and contact Mr. Denning of

THE JOSEPH M. ZAMOISKI CO.
2122 24th Pl. N.E.

REAL ESTATE SALESMAN

To train for sales managing in Virginia or Maryland. Must have car and some experience. Excellent opportunity for big money. Call NA. 3096 for appointment.

LEATH & ASHLEY, INC.
927 15th St. N.W.

SALES, engineering, office openings daily; visit today. BOYD'S, 700 12th, cor. G. NA. 2340.

SALESMEN, married, to learn our branch operations and sales method; experience unnecessary; age 25 to 40; must have car; no canvassing. Apply 2048 West Virginia ave. ne., 9 to 1.

SALESMAN for leading Pennsylvania metal furniture manufacturer, on a straight commission basis, to contact retail, wholesale and institutional locations, write Box M-645, Washington Post.

SALESMAN, wholesale; good man, experienced selling to grocers, restaurants. Call FR. 7435.

SALESMEN BE YOUR OWN BOSS. Sell famous Knapp shoes direct; complete line, exclusive patented comfort features in shoes for dress, sports and work shoes. Commissions up to $3.50 per pair, plus generous monthly bonus. We show you how, and supply equipment free. Apply Monday, 517 11th st. sw., mgr. Charles A. Burke.

SALESMEN

Need 2 men, conscientious workers and willing to work for excellent steady income. Training will be given men selected. Married men with car preferred. Age 23 to 50 years. For interview apply 1305 Rhode Island Ave. NE., 2d Fl. Ask for Mr. McFaden, Mon. 9 to 10 A. M. only.

SALESMEN

Our salesmen don't do any canvassing, delivering, calling back, collecting or servicing. Ours is a specialty sold on easy terms. If you are just fair, you should earn $100 a week; if you're tops you should earn $150 up every week in the year. Age 25 to 50; basis draw against earned commissions. No slack seasons. You can start earning immediately.

CALL IN PERSON
310 RING BLDG.
18TH AND M STS. N.W.

SALESMAN

25 TO 45. EXPERIENCED. NOT AFRAID OF LONG, HARD, WORKING HOURS

Excellent opportunity and good starting salary; only those interested in permanent employment need apply.

SINGER SEWING MACHINE CO.

4036 S 28TH ST.
ARLINGTON SHOPPING CENTER
ARLINGTON, VA.

SALESMEN

for men's furnishing store. Experience preferred. Excellent opportunity.

APPLY MANAGER
NATIONAL SHIRT SHOP
432 7TH ST. N.W.

SALESMEN

FOR

MAJOR APPLIANCES

EXPERIENCE PREFERRED

Attractive commission rate with liberal drawing account.

20% Discount on Purchases

APPLY
PERSONNEL OFFICE
FOURTH FLOOR

S. KANN SONS CO.

Salesmen-Window Trimmer

In tailoring establishment. Experience.

WILNER'S
801 14th St. N.W.

SALESMEN

Weatherguard's Alsco, WORLD'S LARGEST MANUFACTURER of Aluminum storm doors and windows, is pleased to announce the following:

Due to the unprecedented demand for our products, coupled with the inauguration of our expansion program, we are now ready to add qualified men to our organization.

Each man will be individually trained in the sale of storm doors and windows.

Salary and commission while learning will be paid those men selected who are concerned with greater than average earnings. Stability and future.

CAR NOT NECESSARY
VACATION WITH PAY

Apply to Mr. Watkins
9 a. m. to 9 p. m.
Monday and Tuesday

WEATHERGUARD CORPORATION

1321 14TH ST. N.W.

SALESMAN

Specialty experience preferred, to sell the outstanding aluminum screen and storm sash; aluminum combination doors; aluminum casement windows, for new construction and all types of insulation. Financing arrangement will be worked out for the right men. Car necessary. Call in person between 10 a. m. and 3 p. m. daily.

Acme Insulation Engineers
Rear of 1420 You St. N.W. HU. 7067.

SALESMEN

2 MEN, BY WELL ESTABLISHED NATIONAL FIRM WITHIN 50 MILES OF WASHINGTON. PLENTY OF LEADS AND APPOINTMENTS FURNISHED. NOT JUST NAMES AND ADDRESSES. NO CANVASSING. GOOD OPPORTUNITY FOR ADVANCEMENT. CAR NECESSARY.

APPLY 412 5TH ST. N.W.
ROOM 506, 1-4 P. M., MONDAY

SALESMEN

$5,000-up class; appointment selling only. Draw against earned commission.

Encyclopedia Britannica
Call Mr. Magill, RE. 6911.

SALESMAN

(Colored) here is your chance to earn over $100 weekly with an organization that is rapidly expanding. Extra bonus for men with cars; also have need for several men to train for collectors and crew managers. Now is your opportunity to build a permanent future. Apply 9 to 11 a. m., Mr. Hood, 1337 7th st. nw.

SALESMAN

EXPERIENCED IN SALES OF MAJOR KITCHEN APPLIANCES

We have (2) sales positions open in District of Columbia and (21) counties in northern Virginia for experienced salesmen who have sold major kitchen appliances to department stores, furniture stores, appliance dealers, hardware dealers and commercial plumbers in territories mentioned. Age is no barrier, however successful past experience and knowledge that a buyers' market prevails are prerequisite requirements. Our lines consist electric and gas ranges, refrigerators, dishwashers, disposals and complete line steel kitchen cabinets, all of which are nationally advertised. This is a commission job with car expense drawing account. We will consider salesmen who can meet experience requirements and submit complete information in first letter giving names and addresses of present or past employers. This information will be held in confidence until after interview at our main display headquarters in Washington, D. C.

BOX M-1103
WASHINGTON POST

HELP, MEN 15

SALESMEN—Exclusive electronic device, new in East; every business a prospect; excel. earnings; leads furn. Call ST. 4856, Sunday, 10 to 1, or apply 1309 H st. nw.

SALESMAN wanted by long-established manufacturer of complete line quality feed supplements, animal remedies and insecticides for well-established Virginia territory. Our interest is in a man with a background of sales to feed and farm supply dealers. We sell our products on the basis of quality and profit to the dealer. Good opportunity for real earnings on liberal drawing account against 25% commission. Must have own car. Write age, background and complete details on past sales experience. Strict confidence. Box M-665, Washington Post.

SALESMAN

Experienced in selling better quality men's wear. Apply office, The Young Men's Shop, 1319 F st. nw.

SHOEMAKER'S HELPER wanted. Apply 2506 Penna. ave. nw.

Shoe Salesman

EXPERIENCED

Attractive Commission Rate
With Weekly Drawing Account
5-Day, 40-Hour Week
20% Discount on Purchases

APPLY
PERSONNEL OFFICE
4TH FLOOR

S.KANN SONS CO.

STENOG., transpor., $220; Steno., wholesale, $50 wk.; stenos, research work, under 30; future; $200 up. See Miss Bell at BOYD'S, 700 12th, cor. G. NA. 2340.

STRUCTURAL ENG., $5500; expr. dwellings; estimator; constr., $85 wk. PERSONNEL SERVICE, 1311 G st., NA. 2116.

STRUCTURAL ENGINEER

Under 45, exp., design multi-story steel construction, $6,600.

WALTER H. KESSLER

Personnel Services, 512 Wash. Bldg., 15th St. & N. Y. Ave. N.W., ST. 9442

TEACHERS—Adams Teachers Agency has the best school and office pos. Colorado Bldg., 14th & G. RE. 3938.

TEACHERS

Excel. pvt. school positions for September; interviews and contracts being negotiated now. Adams Teachers Agency, Colorado Bldg., 14th and G.

Television Servicemen

Philco distributor for Washington has several openings for experienced television servicemen. Basic 5-day week with overtime in excess of 40 hours, with good starting salary plus car allowance. Only men with experience and car need apply. If you are interested in becoming associated with one of the leading television service departments in this area. Apply in person to

MR. SMITH OR MR. KIMBALL
THE JOSEPH M. ZAMOISKI CO.
2122 24th Pl. N.E.

TYPIST

Temporary, to address envelopes for publishing firm. Job will last about 2 months. Require minimum speed of 45 wpm; hours 8:15 to 5; 5-day week; weekly payday. Call DI. 2900, Ext. 261, between 8:30 and 5 Monday through Friday.

TYPEWRITER MECHANIC

To teach all standard machines; excellent pay, working conditions; overtime if desired. See Mr. Gould, Cap. Sch. of Typ. Mech., 1328 N. Y. ave. nw., ST. 9044.

AUTO PARTS SALESMAN

For leading jobber; experienced; very interesting proposition to right man; replies strictly confidential. Box M-639, Washington Post.

MEN now employed, you can earn $25 to $30 weekly eves. and Sats. selling REAL SILK nationally known haberdashery and apparel through personal contacts and leads. Phone NA. 7356, 10 a. m. to 3 p. m.

Administrative Tech.

Mechanical-electrical ....$60 wk.
Secy. to exec. ....$275 mo.
Draftsmen, industrial ......$100 wk.
Estimator, construction .....$85 wk.
Floor mgrs., retail ....$50 wk.
Asst. adjustment mgr. ....Open
Field repr., insurance.....$250 plus
Varitypist ....$70 wk.
Electromatic typist ....$60 wk.
Used car sales ....$50 plus
Refrigerator repairs, car .....$45 wk.
Clerk typists ....$45 wk.
Stock and shipping clks. .....$35-$45
Counter sales $35
NATIONAL EMPLOYMENT SERVICE
1708 G ST. NW.

The Reuben H. Donnelley Corporation

Telephone Directory Advertising Sales Representatives

—FOR THE—
Chesapeake & Potomac Telephone Co.

—HAVE OPENINGS—
—FOR—
Salesmen

Expansion in this area of one of the country's largest advertising sales agencies makes it possible for us to offer to young men an opportunity of entering our organization in an advertising sales capacity. Age 24 to 34, some college education preferred. Sales experience helpful, but not essential. We have a complete sales training program. Salary while in training. Liberal drawing account against commission.

APPLY AFTER 10 A. M.
1121 14th St. N.W. 2nd Fl.

UPHOLSTERERS

Must be experienced in good work. James Moss Interiors, EM. 4545.

EXPERIENCED livewire outside salesman wanted; pleasant outside work; attractive commissions. See Mr. Kane, 719 7th st. nw.

YOUNG MAN

25 to 35, for permanent position, in purchasing division of life insurance company home office. Knowledge of printing helpful. Apply between 9 and 11 a. m., Rm. 700, 816 14th st. nw.

YOUNG MAN

to learn sales and estimating work with transportation co.; permanent position; must have car; excellent opportunity; reasonable salary while learning. Call Mr. Gibson, TA. 5200.

ALLEN-O'BRIEN PERSONNEL NEEDS

Steno-secys. ....$225-$250
Collector, car furnished $175
Clerk-typist, learn ins. $150
Multilith opr., exp. $175
Service desk clk., know D. C. $45
Bkkpr., exp., 5-day ....$60 wk.
710 14th NW., Rm. 408. RE. 7280

MEN WANTED

21 to 35 years of age, good permanent jobs with steady year 'round earnings with paid vacations, sick leave, free transportation, and other benefits. Learn to operate a street car or bus. We will teach you and pay you while learning. Apply now, Monday through Friday, 8:30 a. m. to 12 Noon.

CAPITAL TRANSIT CO.

Employment Office, 3132 M St. N.W. Take Routes 10 Rosslyn, 20 Cabin John, and 30 Friendship Heights. Street cars direct to door.

MAN to take charge of our office; reliable bookkeeper and credit experience. Box 152, Washington Post.

YOUNG MAN

Vacancy in shipping department; must have D. C. driver's permit; excellent working conditions; 40-hour week; paid vacations.

UNDERWOOD CORP.
1630 L ST. N.W.

USED CAR SALESMEN

An opportunity to join one of Virginia's largest Chrysler-Plymouth dealers. Prefer young, energetic go-getters, experience not essential.

SEE MR. GOODMAN.

AL'S MOTORS, INC.
3924 WILSON BLVD., ARL.

CONTINUED ON FOLLOWING PAGE

HELP, MEN 15

Continued From Preceding Page

FOUNTAIN WORK
at good pay for young men of 16 years or over. Excellent opportunity for advancement, pleasant working conditions, vacations with pay.
APPLY AT ANY
PEOPLES DRUG STORE
OR AT
PEOPLES EMPLOYMENT OFFICE
77 P ST. N.E.

FUNERAL DIRECTOR asst., white, at once; PERSONNEL SERVICE, 1311 G st., NA. 2116.

MAN, 22 to 45, for permanent sales position, experience not necessary if able to meet public. Good educ., personality and local refs. req. Start about $60 wk., rapid increases. Apply 10 a. m. to 3 p. m., Room 205, 1427 Eye st. nw.

AUTOMOTIVE SALESMAN—EXPD. Well-established. With our plan of commission, car allowance and bonus sales, you will realize the best returns for your efforts. Box M-649, Washington Post.

THE EDUCATIONAL DIVISION of Field Enterprises, Inc., has several openings for young, well-educated men who wish to establish themselves permanently with nationally known company offering unusual opportunity for growth and development in interesting childcraft work. Good immediate earnings in commissions and bonuses alone. Successful applicants must be under 35, unemployed now, well-educated and ambitious for an above-average future. For personal interview write Box 154, Washington Post, giving age, education, experience and phone number. Replies confidential.

POSITIONS OPEN IMMEDIATELY
—FOR—
DRIVER SALESMEN
Excellent wages and working conditions.
APPLY MONDAY 9 A. M.
Canada Dry Ginger Ale, Inc.
1201 East-West Hwy., Silver Spring.

DEPARTMENT STORE MANAGERS WANTED
Popular priced department store group located in the South has openings for thoroughly experienced store managers. Positions carry a salary of $4,000 to $5,000 plus liberal bonus arrangement, making total yearly earnings $6,000 to $9,000. Only thoroughly seasoned men with good managerial background will be considered. Excellent opportunities await those qualifying. Applications will be treated in strictest confidence. Address replies to Box M-638, Washington Post.

EXTRA MONEY!
Full or part time, $75 to $125 weekly. You can earn that kind of money and you don't need experience. If you can work from 6 until 9 each evening, Monday through Friday. This is a proven plan operating here and in other principal cities; no experience necessary, as we completely train you, but must have good appearance and be willing to work; college students acceptable. This opportunity available for full or part-time workers.
APPLY 1200 18th ST. N.W.
Suite 310, Mon., March 28, 6:30 P. M. No other time.

FUND RAISING
Under 55, preferably with personal rather than campaign type experience; travel expenses $8,500.
WALTER H. KESSLER
Personnel Services, 612 Wash. Bldg., 15th St. & N. Y. Ave. N.W., ST. 9442

TOP POSITIONS
Construction estimator, exp. $85. Collect., car furnished, to $200.
AMERICAN EMPLOYMENT SERVICE
918 F St. N.W., Rm. 411. NA. 4142.

YOUNG MAN
High school graduate, 18 to 21, general office work. Knowledge of typing preferred. Permanent position with many chances for advancement. No experience necessary.
CALL L. J. MILLIKIN, NA. 4181, FOR APPOINTMENT.
CHARLES G. STOTT CO.
1310 New York ave. nw.

POSITIONS OPEN IMMEDIATELY
—FOR—
WHOLESALE DELIVERY DRIVERS
Excellent wages and working conditions.
APPLY MONDAY 9 A. M.
Canada Dry Ginger Ale, Inc.
1201 East-West Hwy., Silver Spring.

FURNITURE STORE OUTSIDE SERVICEMAN
Experienced only; touch-up and repairs on modern light woods; car furnished. Phone Mr. Burns at ST. 5151.

BE INDEPENDENT—Own a business of your own. Buy on credit. Pleasant work. Profits good. Be your own boss. Write Rawleigh's Co., Dept. DCC-13-179, Chester, Pa.

WHERE TO BUY 800,000 articles direct from manufacturers. Send for "Your Profits Under the Spotlight." Glass Pub. Co., Ellwood City, Pa.

SPECIALTY SALESMAN
$6,000-UP CLASS.
High caliber man with car who must have $125 each week. Rapid advancement opportunities unlimited for right man. This is definitely not a canvassing deal. Apply 705 Dupont Circle Bldg., 1346 Conn. ave. nw., 10 a. m. to 3 p. m.

ASSISTANT PURCHASING AGENT
Must be experienced, preferably in manufacturing plants. Must be diplomatic, tactful and have executive ability to operate entire Purchasing Department. Considerable detail work involved, but a good job for the right man. Write giving full details, experience, qualifications, domestic status, salary required, etc. Address Box M-664, Washington Post.

MEN
between the ages 25 to 45, to learn life insurance business with old established life insurance company in Arlington, Va. No experience necessary. Salary and commission. Personal supervision while learning. Excellent opportunity for advancement. Apply Monday or Tuesday, 9 to 4 p. m., at Conklyn bldg.
2046 WILSON BLVD., ARL., VA.

ELDERLY MAN, pref. with income, to stay in office; small salary and commission. Call ME. 1319, Monday.

YOUNG MEN
21 to 30, who wish to become salesmen. Wonderful opportunity to learn selling, sales psychology and sales management. Several to be trained and formed into fastest and hardest hitting sales organization on educational service in the East. Must be neat, personable and mentally alert. Interviews, Suite 729, Dupont Circle Bldg.

YOUNG MAN
Starting as investigator-collector to train for executive position with largest organization in its field. High school graduate or better, 21 to 27. Car essential. Salary and expenses.
SEE MR. WITTE
HOUSEHOLD FINANCE CORP.
711 KING ST., ALEX., VA.

HELP, WOMEN 16

ACCOUNTING TYPIST
$3,000 PER ANNUM
2 years or more experience typing audit reports and financial statements. Downtown location, D. C. Our employes know about this adv. Box 150, Washington Post.

ADVERTISING OPPORTUNITY
An excellent opportunity for a high school graduate who wants a business career is available in our Classified Advertising Department. Applicants must have a typing skill, together with an ability to speak effectively over the phone. Five-day, 40-hour week. Sunday work required. Paid vacations, sick leave and group insurance benefits.
PERSONNEL DEPARTMENT
The Washington Post
1345 E ST. N.W.

BOOKKEEPER, knowl. payroll, start, $50 wk.; typist-comptometer opr., 5 days, $42.50 wk.; inventory clerk, good with figures, $40 wk.; cashier-bookkpr., to $50 wk.; bookpr. for ins. office, to $195. Always openings. Miss Grant, office hours, 8:30 to 5:30 daily. Call BOYD'S, 700 12th, corner G. NA. 2340.

BOOKKEEPER
We have an opening for an experienced bookkeeper, one with General Motors accounting system or other standard automobile accounting system. Experienced preferred. Permanent position; good salary and working cond. See Mr. Dillon.
Barry-Pate Motor Co., Inc.
1130 Conn. Ave. N.W.

BKPRS.—Assistants
Bkkpr., retail, downtown, $60.
Bkkpr., 5½-day, Sil. Spring, $55.
Payroll clerk, some typing, age 21-35, 5-day wk., $50.
Cost clerk, inventory, 6-day, $45.
ATLAS AGCY., 1420 N. Y. AVE. N.W.

CASHIER for [illegible] lounge, under [illegible]; meals and [illegible] PERSONNEL SERVICE, 1311 G. [illegible] 2116.

HELP, WOMEN 16

CLERK
For dry cleaning and laundry store; age 21 to 35; good salary and working conditions; references required.
8220 GA. AVE., SILVER SPRING

CLERK STENOGRAPHER
5-day, 40-hour week, permanent.
APPLY IN PERSON
R.K.O. PICTURES, INC.
203 EYE ST. NW.

Career Position
—FOR—
Young woman 21 to 25 years, single, college graduate or equivalent. Preferably a native of the D.C. area. This is a technical office position which entails contacting the public and offers security and opportunity, 5-day week. Office in the Dupont Circle Area.
CALL
MR. BUELL
DU. 5100, EXT. 4
Between the hours of 9 and 4 P.M.

CLERK-TYPIST
Good salary, pleasant working conditions. Apply office, The Young Men's Shop, 1319 F st. nw.

CLERK-TYPIST
Young lady, some stenography required for permanent position in business office of large motion picture organization. 5 day week. See Mr. Shafter, 7th floor, Warner Theater Bldg.

CLERK-TYPISTS
Good opportunity for alert high school graduates to become associated with national advertising organization; experience helpful but not essential; 5-day week; pleasant environment; periodic salary increase consideration; opportunity for advancement.
APPLY
Reuben H. Donnelley Corp.
2D FLOOR, 1121 14th ST. N.W.

CLERK-TYPIST
28 to 38, experience in general office work required; 5-day, 40-hour week, time and half for overtime, vacation and sick leave first year; Northeast resident preferred; pleasant surroundings, in hauling concern; salary $37.50 to start, with advancement. Write full resume to Box M-643, Washington Post.

CLERK-TYPIST
Pleasant woman desired to perform clerical and payroll preparation duties in attractive office. Ability to work with payrolls essential. Typing also required. 5½-day work week; $2100 per year.
APPLY IN PERSON
PERSONNEL OFFICE
GEORGE WASHINGTON UNIVERSITY
2131 G st. nw. ST. 8598

CLERK-TYPIST
Permanent position with opportunity for advancement; excellent salary plus bonus and retirement plan; 40-hour week; air conditioned office.
APPLY
Household Finance Corp.
7914 Georgia Ave., Silver Spring

CLERK-TYPIST
Young lady for permanent position with well established financial institution. General office work. Experience in dealing with public helpful. Resident of Woodridge or Mt. Rainier section preferred.
APPLY IN PERSON TO
MR. ROACH
3300 RHODE ISLAND AVE.
MT. RAINIER, MD.

Comptometer Operator
Young lady experienced for permanent position in business office of large motion picture organization; 5-day week. See Mr. Shaftel, 7th floor, Warner Theater Bldg.

COMPTOMETER with touch typing; easy to learn; top salaried positions; start today. BOYD'S, 700 12th, corner G. NA. 2340.

DICTAPHONE OPR., downtown off., $190; advancement; Ediphone opr., $200; TYPISTS (12) to $45 wk.; must be fast. New openings every few min. Miss Evans (hrs., 8:30 to 5:30). BOYD'S, 700 12th, cor. G. NA. 2340.

DIETITIAN
Only A.D.A. members apply. Hospital in Boston proper. Salary arranged. Write Box M-662, Washington Post.

Fitters and Alteration Hands
—FOR—
LADIES' READY-TO-WEAR
5-DAY 40-HOUR WEEK
20% Discount on Purchases
APPLY
PERSONNEL OFFICE
4TH FLOOR
S.KANN SONS CO.

ELECTROMATIC TYPIST, $1.22 hr.; typist, to $175 mo.; P.B.X. typist, under 35, $150 mo. Many others hourly. Miss Reed, PERSONNEL SERVICE, 1311 G st. NA. 2115.

FILE CLERKS, $42
H. S. grad., age 20-30, 40 hrs.
ATLAS AGCY., 1420 N. Y. AVE. N.W.

JUNIOR CLERK
Personable young women who can type, desired for interesting positions; excellent working conditions; 5-day and 5½-day workweek; $1,800 to $1,920 per year.
APPLY IN PERSON
PERSONNEL DEPT.
The George Washington University
2131 G ST. N.W. ST. 8598

MANICURIST
—FOR—
BEAUTY SALON
EXPERIENCED
5-Day, 40-Hour Week
APPLY
PERSONNEL OFFICE
4TH FLOOR
S.KANN SONS CO.

MANICURIST WANTED
Guarantee; first-class trade. Ideal Barber Shop, 809 E st. nw.

Masseuse & Exercise Girl
Full and part-time. Apply 1429 F st. nw., 2nd floor.

MEDICAL SECRETARY
desired for laboratory work. Salary open.
DR. KERNODLE
ALEXANDRIA HOSPITAL
AL. 6600

P.B.X. OPERATOR COURSE—A real school, live board, $25 two wks; touch typing free. Miss Page, est. 16 yrs. CAPITAL P.B.X. SCHOOL, 700 12th, cor. G. NA. 2115.

PBX OPERATORS, part and full time, in demand; we train you quickly. Day, eve. classes. Tuition, day $20; night $25. 206 Bond Bldg., 1404 New York ave. nw. ST. 7278.

RECEPT.-PBX, $2,100
Some typing, 5-day assoc.
ATLAS AGCY., 1420 N. Y. AVE. N.W.

SALES GIRLS
FOR PART-TIME WORK. OVER 19 YEARS OF AGE.
WYNN'S
3134 WILSON BLVD., ARLINGTON

HELP, WOMEN 16

SALESLADIES
—FOR—
MILLINERY DEPARTMENT
FULL OR PART TIME
STORE BENEFITS
APPLY MR. HOWARD
FOURTH FLOOR
PHILIPSBORN
11th St. Between F and G N.W.

SALESWOMEN
—TO—
SELL MILLINERY
In the downstairs store
Experience not necessary
5-Day, 40-Hour Week
20% discount on purchases
APPLY
EMPLOYMENT OFFICE
4TH FLOOR
Lansburgh & Bro.
7th, 8th and E Sts. N.W.

SALESWOMEN
FULL OR PART TIME
APPLY
PERSONNEL OFFICE
4TH FLOOR
S.KANN SONS CO.

SALESWOMEN
—FOR—
FINE WOMEN'S APPAREL SHOP
Catering to exclusive clientele. Pleasant working conditions. Permanent position for experienced saleswomen.
CALL MR. SELBY
NA. 2735 FOR APPT.
JEAN MATOU
CONN. AVE. at M ST.

SECYS.-STENOS.

Billing, French-Eng. steno	$3,800
Exec. asst., steno., 25-35	$250
Steno., edit. dept., 5-day	$2,700
Steno., medical, to	$250
Secy.-steno.-recept., bank	$250
Secy.-steno., assoc.	$225
Stenos., legal, 5-day wk.	$2,800
Secy., for CPA, 5-day	$50

Many other select openings.
ATLAS AGCY., 1420 N. Y. AVE. N.W.

SECRETARIES, stenographers, bookkeepers, clerks, typists; many other excellent office positions. O'Meara Services, Suite 204, Loftin bldg., 2420 Wilson blvd., Arlington. CH. 5544.

SECRETARY, $3000; secy., legal, $55 wk.; typists to $45 wk.; public relations secy., $50 wk. See Miss BOND at FORD'S, 913 15th st. nw. RE. 2828.

SECRETARY
For Alexandria Y.W.C.A. Apply by letter to 602 Cameron St.

SECY. (FR.-ENG.), $4,000

Secy., insurance	$3,000 yr.
Secy., know Czech lang.	$300 up
Admin. secy. to mgr.	$250 mo.
Secy., new law ofc.	$200 mo.
Stenos., 18-25, dic. light	$45 wk.
Steno., travel bureau	$45 wk.
Typist, bkpg. work	$200 mo.
Typist, edit., corresp.	$200 net
Typist, electromatic	$200 mo.
Bkpg. mach. opr., retail	$40 wk.
Control clk., rotating shift	$45 wk.
Compt. opr., med. supply	$187
	$150

PARTIAL LISTINGS
MUTUAL EMPLOYMENT SERVICE
1710 G St. N.W. NA. 0954

SECRETARIES
Capitol Hill, $3,000; Upper N.W., $3,000; Bladensburg, $2,860, bonus; legal; no exp., $2,700; South Arlington, $2,600, legal, ltd. shh., $2,600; college, over 35, $2,400.

TYPISTS
South Arlington, $2,400; Payroll, $2,200; General Office, $2,100; Receptionist, $1,800; Clerks, $1,860.
WALTER H. KESSLER
Personnel Services, 612 Wash Bldg. 15th St. and N.Y. Ave. N.W. ST. 9442

Secy., Exec. Type, $65 Wk.
For exec. for new publication, under 35. Exper. Opportunity—at once. See Miss Lee, NA. 2338.
BOYD'S, 700 12th, Cor. G

SECRETARY, $3,600
Exper. with personality; future. Capitol Hill exper., assoc. of. $3,000. Civic organ secy., start $225. Secy., Interviewer, about 25, start $180.
Steno-bookkeeper, ins. of., $200. Constr. Secy., opprty., start $225. Stenos. Receptionist, $175 up. Stenos. in bank, start $200 up. Dozens of others hourly. See Miss Young or Miss Smith at once at ST. 3665.
PERSONNEL SERVICE
1311 G St. N.W., Next to CHURCH.

SHOE SALESWOMEN
EXPERIENCED
Attractive Commission Rate With Weekly Drawing Account
5-Day 40-Hour Week
20% Discount on Purchases
APPLY
PERSONNEL OFFICE
4TH FLOOR
S.KANN SONS CO.

STENO., in Clarendon, Va., $2,700 up, at once. Miss White, BOYD'S, 700 12th., cor. G. NA. 2340.

Steno.-Bookpr., $75 Wk.
Bethesda area, at once.
Assoc. Secy., alert person, $2,400. Legal Secy.-Steno., start $2,700. Patent Law Secy., start $3,000 up. Part-time steno., daily openings. NEED 200 new applicants DAILY for current openings — thousands placed in TOP salaried positions—Est. 32 yrs.—occupy 5 floors—See Miss Lee or Miss White (NA. 2338).
BOYD'S, 700 12th, Cor. G

STENOGRAPHERS
$2,400 to $2,600 yr., 5-day; interesting work.

Secy.-steno., 6 day	$300
Secy.-steno., 5-day	$225
Typist	$200
Clerk-typist, personnel, ne.	$150
Clerk-typists, 5-day	$140-$190
Cashier, typist-recept.	$45
Comptometer opr.	$45
Clerks, PBX	$45
File clerks	$140-$150
	$140-$150

NATIONAL EMPLOYMENT SERVICE
1708 G ST. NW.

STENOGRAPHER
Must be accurate and rapid typist; interesting work; opportunity to advance; 5-day 40-hour week.
APPLY IN PERSON
MELPAR, INC.
452 SWANN AVE.
ALEXANDRIA, VA.

STENOGRAPHER
Age 20 to 35; 5-day week; permanent position at National Airport. Phone EX. 7856 for an appointment.

STENOGRAPHER
Automobile distributor has opening for stenographer, experienced, age 20 to 30, 40-hour week. No Saturdays. Ideal working conditions.
BOX M-641
WASHINGTON POST

STENO.-TYPIST
for executive offices, 5-day, 40-hour week. Call personnel office. WA. 4444, for interview.
Engineering and Research Corp'n.
Riverdale, Md.

HELP, WOMEN 16

STENOGRAPHER
We are desirous of employing a permanent stenographer. Old established national organization, air-conditioned office. Congenial fellow employes. 5-day week. Apply in person, 4702 14th st. nw. See Mr. Bryan.

STENOS., 5-day; $2,400-$2,600.
TYPISTS, $160-$180.
LLOYDS, 1346 Conn. Ave. NO. 2022.

STENO.-BOOKPR., to $75 wk.; near Bethesda; dozens of others daily. Inquire BOYD'S, 700 12th, corner G. (NA. 2338.)

STENOGRAPHER
MONITOR BOARD OPERATOR
Contract experience preferred; unlimited advancement. Call WA. 7100 for interview appointment.

STENOGRAPHIC, SECRETARIAL POSITION
With considerable responsibility; require neat and accurate person; salary open.
ALEXANDRIA HOSPITAL
AL. 6600

STENOGRAPHERS
EXPERIENCED PREFERRED
5-DAY, 40-HOUR WEEK
20% DISCOUNT ON PURCHASES
APPLY
EMPLOYMENT OFFICE
4TH FLOOR
Lansburgh & Bro.
7th, 8th and E Sts. N.W.

TEACHERS
Excel. pvt. school positions for September; interviews and contracts being negotiated now. Adams Teachers Agency, Colorado Bldg., 14th and G.

TECHNICIAN
Clinical laboratory technician; experienced M.T.A.S. C.P. or college work in science required; room, meals and salary.
Suburban Hospital, Bethesda, Md. OL. 6700, Dr. H. H. Bullard, Director of Laboratory

Telephone Saleswoman
We require the services of a saleswoman who has an ability to express herself effectively by telephone and can produce results from leads we supply. 5-day, 40-hour week, vacation with pay, sick leave, group insurance and regular salary plus comm.
PERSONNEL DEPARTMENT,
THE WASHINGTON POST,
1345 E STREET, N.W.

TYPIST-CLERKS
Typist-clerk, rapid, 5-day, $45.
Statistical typist, 5-day wk.; age over 24, for engineer, $50.
Typist-clerk, over 22, 5-day, $170.
Other clerk-typist openings.
ATLAS AGCY., 1420 N. Y. AVE. N.W.

TYPIST
For scientific research organization. Excellent working conditions. 5-day week; opportunity for promotion; entrance salary, $175 month.
CALL MONDAY
EX. 8100, BRANCH 39

TYPIST
Temporary, to address envelopes for publishing firm. Job will last about 2 months. Require minimum speed of 45 wpm. Hours 8:15 to 5; 5-day week; weekly payday. Call DI. 2900, Ext. 261, between 8:30 and 5 Monday through Friday.

TYPIST
White, experienced; 5-day week, good conditions. Call Mrs. Wiesener, HO. 2476.

WAITRESSES (white), experienced; all shifts. Apply Washington Restaurant Association, 2003 Eye st. nw.

WAITRESSES
The Hot Shoppes can offer you immediate or future employment for the spring and summer months. Enjoy the advantages of pleasant surroundings while you are earning very good money.
APPLY IMMEDIATELY
1293 Taylor St. N.W.

WOMAN, ambitious, well educated, desirous of working into executive position; must be alert and resourceful; $2,400 first year. Box M-635, Washington Post.

GIRL OR ELDERLY LADY
for restaurant work. Must be loyal to management. Counter girl, salad maker, cashier, checker or carry dishes, $35 to $50 a week job.
APPLY
1032 CONN. AVE., SEE MR. SELTZER

FOUNTAIN WORK
At good pay for young women 18 years or over; excellent opportunity for advancement; pleasant working conditions, vacations with pay.
APPLY AT ANY
PEOPLES DRUG STORE
OR AT
PEOPLES EMPLOYMENT OFFICE
77 P ST. N.E.

GIRL FRIDAY
Only occasional steno., 5-day week; interesting work, excellent salary.
TYPISTS
Perm., temp., or part time.
STENOGRAPHERS
5-day week, top salaries.
RECEPTIONISTS
Able to meet public, no typing.
ELLIOTT-FISHER OPR.
LEEDS, 930 F N.W. ST. 7890

ADAMS AGENCY
204 Colorado Bldg. 14th & G N.W.
5-day positions

Secy.-steno, assoc.	$2,800
Secy-steno, part time	Open
Typist, temporary	Open
Clerks, knowl. typing, young	$40

ALLEN-O'BRIEN PERSONNEL NEEDS

Secys., legal assoc., educ.	to $250
Secy., pub relations	$50
Secys., embassy	to $2,600
Secy., recepts.	to $2,600
Clerk-stenographer	$200
Interviewers, 4-hr. day	$1 hr.
Clerk-typists	to $2,500
Part-time clks.	$1 hr.
Part-time clk.-typist	$1.25 hr.
PBX opr.-typists	$40 wk.
Recept.-typist, PBX 5D	$175
Typists, handle corresp.	to $200
Cashiers, exp.	to $175

710 14th N.W. Rm. 408. RE. 7280

JELLEFF'S
1214-1220 F ST. N.W.
SALESWOMEN
—FOR—
READY-TO-WEAR & ACCESSORIES
—ALSO—
OFFICE CLERICALS
—AND—
CASHIER-WRAPPERS
APPLY
PERSONNEL OFFICE
7TH FLOOR

GIRLS
ARE YOU LOOKING FOR INTERESTING WORK?
—Good Wages
—Regular Increases
—Pleasant Surroundings
—5-Day Week
VISIT OUR EMPLOYMENT OFFICE
918 G ST. N.W.
OPEN 8:30 A. M. to 5 P. M.
MONDAY THROUGH FRIDAY
The Chesapeake & Potomac Telephone Co.

HELP, WOMEN 16

ASSISTANT FOR DR'S OFFICE
Pleasing personality more essential than experience; must have knowledge of typing and shorthand; hours 9 to 6; 5½-day week; write full resume including salary expected, Suite 932, 1835 I st. nw.

COMMERCIAL grads of high school and secretarial schools; full and part time; excep. openings. See Miss Young at PERSONNEL SERVICE, 1311 G st. ST. 3665.

SELL DRESSES FROM NEW YORK $5.95 up. Fifth ave. N. Y. firm desires women to sell new dresses, suits, lingerie, seen in "Vogue," "Mademoiselle." Good commission. Write for sample book. Modern Manner, 315-P-J Fifth ave., New York.

YOUNG WOMEN
25 to 35 as investigators for retail shopping service; no experience necessary; must be free to travel; interesting work. Apply Warner Building, 13th and E Sts. NW. Room 951.

NOT MUCH PAY, lots of fun, lots of play, for $30 a week, an alert young girl we seek. Young advertising agency looking for soft-spoken, attractive young girl, to type, file, answer phone, play receptionist, and occasionally sweep floors. Advancement commensurate with ability. All this and heaven, too; 5 days a week. Write Box M-650, Washington Post.

ONE OR TWO GIRLS
to share comfortable, commodious house in Arlington; well-furnished; big yard. Near bus service. References exchanged. CH. 5604, afternoon; Monday morning.

REPRESENTATIVE
FOR
important producer of Sun Fed Florida raw honey, including the famous Tupelo used by diabetics. Sell direct to consumer. You can earn up to $7,500 yearly. Sun Fed Honey internationally advertised. Write and tell us why you are qualified for the job. Can be done in spare time.
SUN FED HONEY
SHANGRI-LA GROVE
BEE RIDGE, FLORIDA

LADIES over 22, part-time saleswork, through personal contacts and leads, no canvassing. Apparel and haberdashery by REAL SILK; about $20 to $25 per week. Phone NA. 7356, 10 a. m. to 3 p. m.

AMBITIOUS WOMAN of character, education, refinement, to assist local director of Childcraft program; age 25-45. Prefer one experienced in teaching, club or church work. The type who does not usually answer advertisements. Successful applicant must be unemployed now and interested in child guidance and parent training. For interview write fully, stating age, education, phone number. Box 152, The Washington Post.

VETERAN
We are willing to train a veteran in our "on the job training program." Objective, housekeeper and maintenance supervisor. Prefer one with some department store background. Pleasant working conditions. 20% discount on all purchases; free hospitalization. Apply 10:30 to 12, 2 to 5 or by appointment, Personnel Office, 5th floor.
GOLDENBERG'S
7TH & K STS. N.W.

ALERT WOMAN
For out-of-town position; age 35-50; opportunity to capitalize on social and cultural background if genuinely interested in people. Car essential. Excellent pay with rapid advancement to managerial position. Write, stating education and telephone number, Box M-666, Washington Post.

Opportunities Galore!
—AT—
The Hecht Company
FULL AND PART TIME POSITIONS
Even if you've no previous experience, we'll train you for an interesting job while you earn in the following selling departments:
DRESSES
ACCESSORIES
CHILDREN'S WEAR
MILLINERY
UPHOLSTERY
YARD GOODS
Stop in and have a chat with one of our friendly personnel representatives. You'll be convinced that The Hecht Company is a great place to shop and A GREATER PLACE TO WORK.
EMPLOYMENT OFFICE
3RD FLOOR
7th and F Sts. N.W.

HELP, WOMEN 16

TOP POSITIONS
Steno.-secys. (23), top salaries.

Typist, payroll clerk	$216
Secretary-stenog.-typist	$200
Typist, telephone personality	$180
Asst. bookkeeper and typist	$175
Credit interviewer typist	$150 plus
Little steno., general office	$46
Dictaphone oprs., several	Open
Billing clerk-typist	$37.50
Typist, good speller	$175
Clerks, high school grad	$150
PBX relief opr.-clerical	$150

52 openings with the top firms of Wash.
AMERICAN EMPLOYMENT
918 F St. N.W. Rm. 411. NA. 4142.

HELP, MEN & WOMEN 17

EMPLOYED men or housewives wanted by local firm for part-time saleswork to take orders for baby shoes to be metalized. D. C., Virginia and Maryland. Good commission. Box 151, Washington Post.

YOUNG PERSON
Reliable, to solicit an established service by telephone; $40 per week start. RE. 6976, between 7:30 and 9:30, Monday.

SELL WATKINS QUALITY PRODUCTS
I have openings for 3 dependable men or women (colored), 25 years or over; no experience necessary; average $2 hour.
APPLY
2210 GEORGIA AVE. N.W.

SALES PERSON
—FOR—
WOMEN'S SHOE DEPARTMENT
EXPERIENCED
5-Day, 40-Hour Week
Generous company benefits and privileges
APPLY IN PERSON
EMPLOYMENT OFFICE
3RD FLOOR
THE HECHT CO.
7TH AND F STS. N.W.

HELP, DOMESTIC 18

BRITISH pref., young cultured girl, excel. refs., for daughter, 2½ yrs.; live in; intl. organization empl. mother. EX. 6360, Ext. 2059, wkdays.

BUTLER, speaking English perfectly, white; refs. required. Apply 10 a. m. to 11 a. m. 2320 Bancroft pl. nw.

COOK-HOUSEWORKER, live in; $25-$30 wk. Ladies Exchange, 2037 K st. nw., 2d fl. NA. 4381.

COOK, g. h. w. Willing to pay excellent salary to thoroughly dependable and experienced help for only 3 days wk., Fri., Sat. and Sun. (Have other maid for other days). Please give references in 1st letter. Box 125, Washington Post.

G. H. W., white only; live in; good cook, fond of children. WA. 7769.

G.H.W., cook; live in, lovely new home, 2 adults, 2½-yr. child; refs. required; good salary. EM. 7113.

GOVERNESS—White, gentlewoman to act as governess for year-old girl. Must be able to furnish references. EM. 8500.

HOUSEKEEPER—Live in; must like children; mother employed. TA. 7895.

HOUSEKEEPER, white, neat-appearing, 40 to 50; g.h.w. and plain cooking; for 2 adults; live in. If qualified, phone for appt. OR. 0194.

MAID (white) (pref. German) to live in; who wants a good home to do housework and cook for family of 2; good opportunity for competent and honest person. Write giving refs. and salary expected. Box 132, Wash. Post.

WOMAN, white, 45-55, care 10-mo. baby, no housework; room and board plus $100 mo; experience, references and medical report necessary. Call Marlboro 3447.

SITUATIONS, MEN 19

A-1 CHEF—Seafood; exp.; sober; fast; refs. Jacobs, FR. 9279.

BOY, high school student, col., wishes work after school. AD. 0335.

CITADEL CADET with life-saving certificate desires position as summer camp counselor. Box M-658, Post.

GENTLEMAN, 44, married, many years in Far East as branch manager of large steamship agency, also well versed in export-import and insurance; during war interpreter and aid in Naval Attache Section; long experience dealing with foreign diplomats. Languages: English, German fluently, French, Japanese fair. Excellent background and references. Just arrived from overseas. Available immediately. Write Box 147, Washington Post.

TEMPORARY WORK, now through September, sought by veteran graduate of Liberal Arts College. WI. 5528.

Attention Employers
The George Washington University
Personnel Department
assists George Washington Graduates and Undergraduates in obtaining part-time or full-time employment. If you have positions open in your company,
CALL ST. 8598
For assistance in filling these jobs.

SITUATIONS, WOMEN 20

EDITORIAL or publishing field, public relations; regular or special assignment. Experienced woman. Box 113, Washington Post.

HIGH SCHOOL STUDENTS (colored) want work part or full time. Call Mr. Douglas, Placement Counselor, Public School, HO. 2822 or TA. 1784.

NURSE, col., is available for maternity or child care; also adults; have years of experience; best references. EX. 5609.

PRACTICAL NURSES AVAILABLE—Graduates, excellent refs. ST. 3672. 9 a.m. to 8 p.m.; Sat. 9 a.m. to 1 p.m. National Institute Practical Nursing.

PRACTICAL NURSES available, trained graduates, day or night duty; reas. rates. DI. 4384. Miss Davis, weekdays only.

SECRETARY, highly qualified, experienced, seeks interesting position; 5-day wk. CO. 7485.

SPECIAL LIBRARIAN desires pos.; exp., exten. bkground. Box 122, Post.

WRITING, research, public relations; science degree; wide experience; versatile, productive. Box M-731, Post.

SITUATIONS, DOMESTIC 21

D. P. FAMILY of 4 desires employment on farm or as janitor; intelligent, capable of learning, willing workers. Call Mrs. Clarson (Sunday), VI. 6939, for added information or interview.

FOR EXPERIENCED DOMESTIC HELP, HOME SERVICE, NO. 3659.

GIRL, colored, wants cafeteria job as bus girl or coffee girl. ST. 7668.

VET AND WIFE will exchange confidential services in business or property lines for family housing. Box M-661, Washington Post.

RUPHERS EMPLOYMENT AGENCY has plenty of day workers (women), laundress, cleaners on hand waiting for work; general houseworkers, maids, mothers' helpers, etc. HO. 9427.

WOMAN, colored, wants day's work; good references. ME. 4511.

WOMAN, colored, wants part-time work from 9 to 12; good references. TR. 7029.

COL. COUPLE desire job as butler-houseman and cook. 15 years exp. City ref. Do not drive. Sal. $300 mo. RA. 5229.

MONEY TO LOAN 23

INDIVIDUAL has $10,000 available for investment in business enterprise or real estate offering good return. Box M-668, Washington Post.

ON DIAMONDS, watches, jewelry, silverware and miscellaneous articles. LOUIS ABRAHAMS, 3225 Rhode Island ave. ne.

BUSINESS OPPORTUNITIES 29

BAR GRILL—LIQUOR
Wonderful location. Now closed due to difficulties. Beautifully equipped for immediate easy operation. Seats 75. Air conditioned. Has 10-year transferable lease at $300 month. Can be had at fraction of cost with only $3,500 down payment. Call MR. BOINIS, OR. 2974.
A. H. BACAS, REALTOR
And Business Broker, 1737 Columbia Rd. N.W. AD. 8484.

BAR-GRILL—Biggest bargain in town; located on 9th st. close to theater section; priced to sell at only $10,000; $1,500 cash down will do.
NICHOLAS GASTON CO.
501 Woodward Bldg., DI. 7765-7994

BLOCK PLANT in nearby Va., $12,-500; terms. Carlstedt, HO. 9892.

GOOD STAND in heart of city. Sells bakery products, ice cream, candy, frozen foods, fruits, dairy, nuts, etc. Modern equipment. Business can be increased. "Sacrifice." EX. 8950.

BUSINESS OPPORTUNITIES 29

FROZEN CUSTARD-DONUT SHOP—One man operation; owner quotes doing average $25 to $28 daily; short hours; price only $6,500, $1,500 cash down.
NICHOLAS GASTON CO.
501 Woodward Bldg., DI. 7765-7994

GROCERY & MEAT
With apt.; clean stock; everything goes; reasonable price. FR. 9455.

HARDWARE STORE
Growing community, nearby Maryland; small stock; cash or terms. Owner call between 9 a. m. and 6 p. m. any day. HI. 6975.

RESTAURANT FOR SALE—Seats 98; $12,500; terms. NA. 4639.

RESTAURANT-LIQUOR—Upper Conn. ave.; owner guarantees $9,000 monthly business; long established; 14 years lease; all new fixtures. Priced to sell. Worth investigating.
NICHOLAS GASTON CO.
501 Woodward Bldg., DI. 7765-7994

RESTAURANT BAR—Same location over 32 years in wholesale market. Price, $27,500; terms.
NICHOLAS GASTON CO
501 Woodward Bldg., DI. 7765-7994

SADDLE, boot and shoe repair shop catering to wealthy "horsie" estate owners of hunt club area, Va.; plenty of saddle work; equipment valued at nearly $1,900; selling because of ill health; bldg. rent only $40 per mo. Price $3,795; prefer cash. Call "George," RE. 8111; eves., OL. 1871, with John Chronaker.

SERVICE STATION
A major oil company has available for immediate lease several modern service stations in the Wash. area. These stations offer excellent opportunities for persons interested in operating profitable enterprises. Inventory investment very reasonable; no good will involved. Write full details, Box 129, Washington Post.

TEA ROOM
Dining and sleeping quarters. Important highway, Silver Spring area. Beautiful grounds of over 2 acres. Bldg. in excellent condition and has very attractive dining facilities with tremendous possibilities for expansion. Now doing a nice business. Only 3 hrs. operation. Here is an unusual opportunity for a home and business under the most pleasant surroundings. Priced to sell immediately, $32,500. Terms.
A. H. BACAS, REALTOR
And Business Broker, 1737 Columbia Rd. N.W. AD. 8484.

WANTED FOR CLIENT, VALET SHOP, SMALL HARDWARE STORE or gift shop. DeShazo & Ressegger, 1424 K st. nw. NA. 5520.

BRIGHTWOOD
Vacant—Large house for doctor, roomers, club, or 4 apartments. Detached brick on 2 large lots. 7 bedrooms and 2 baths above 1st floor. 3 rooms in finished basement, storage, 2-car garage. 1st floor center hall, large living room, kitchen and solarium. Needs inside decorations. Price drastically reduced. Stroup, RA. 8700.

BUSINESS OPPORTUNITY AUTO COURT
This 8-cabin auto court is located on No. 1 highway approximately 1 mile south of the Shirley Highway entrance. There's is a large house for the owner and the buildings are less than 1 year old and modern in every respect. This is a golden opportunity for anyone wanting to get into this business. For further details call our office.
Exclusive With
The M. H. BARRY Org.
Established Since 1912
Realty Administrators
2206 Mount Vernon Ave.
Alexandria, Va.
AL. 6078. TE. 2442.
"The Old Reliable Office"

CORNER BR.—Prop. and furn., on bus line. 3 firs., English bsmt. 16 rms., 4 baths; oil heat, new roof, newly wired, storm windows, copper screens; income $450 mo. Forced to sell on account of illness. $5000 handles.
OWENS REALTY, ME. 0486

ACTIVE BUSINESSES
Auto courts, cafes, gas sta., guest homes, hotels, resorts, repair shops, stores, etc., etc., over 1,600 described in Blue Book, mailed FREE. Tell us what you want. Where? When? Price? Terms? Save through our 49-year-old national service. STROUT REALTY, 711-M Woodward Bldg., Washington, D. C. ME. 7548.

BUS. OPPS., OUT-OF-TOWN 30

FOR SALE—Established bowling alley business; 16 Brunswick alleys in Virginia city; population over 30,000; owner has other interests. P. O. Box 296, Salem, Va.

TOURIST HOUSE, U. S. 11, Shenandoah Valley, 160 mi. Washington—16-rm. house, beautifully landscaped, neon sign. Guest rooms furnished. 1½ baths, shower, automatic hot water. 21 acres in cultivation, pasture and fruit. Necessary outbuildings, 3-car garage. Attractive 3-rm. cabin. Wide frontage both sides of highway. Write Box M-663, Washington Post.

BENDIX Self-Service Laundry, 21 mach., 2 X—2 dryers. Min. yr. net for owner operator, $6,000. Estab. 1½ yrs. Owner leaving city. 317 W. Main st., Waynesboro, Va.

FOR SALE—Fully equipped restaurant, store and filling station. Wonderful opportunity, good location, edge Winchester, Va., front on U. S. 11; 120-foot front, suitable for motor court, building 36x50, seating 70 people; 3 apartments, renting $135 per mo.; everything new. Reason for selling, ill health. $45,000; terms.
G. CLYDE THOMPSON
Box 85, Middletown, Va.

ROOMS, FURNISHED 34

A ST. SE., 314—Nicely furn. rm., pvt. home; shower; $40. FR. 8636.

ALEX.—Single room for young man in private home, $7. TE. 4698.

ALEX.—Conv. to Pentagon and Gravely Point; attrac. master bedrm., pvt. bath; conv. transp. TE. 1792.

AMERICAN UNIV. PARK — Lovely master bedrm., new twin beds, pvt. shower; couple or 2 girls. EM. 6732.

ARLINGTON—Nice sgl. room, conv. Pent., Navy bldg.; $30 mo. OW. 2792.

ARL.—Attractive furn. room; 2 girls; excel. neighborhood, conv. transp., ldry. priv., $25 ea. GL. 8473, RE. 8200, Ext. 193.

ARL.—Large corner single room, ½ block to bus, $30 month. KE. 6415.

ARL.—1st fl. front bedrm., pvt. bath; men pref.; $10 wk. FA. 3270.

ARL.—1 or 2 connecting rms., l.h.k. optional. CH. 3744.

ARLINGTON—Large bedroom, running water. Near Pentagon. OX. 4248.

ARL.—Nicely furn. room, near bath, for 1 or 2. OT. 8834.

ARL.—Large, bright front rm., semipvt. bath; conv. Arl. Hall and Govt. bldgs.; gentleman. GL. 7891.

ARKANSAS AVE. NW., 5006—Lge. front twin bedroom for 2 girls, pvt. Catholic home. All home priv. Good trans. GE. 1292.

BRIGHTWOOD—Dble. rm., twin beds, next bath; phone, laundry priv.; 1 block transp.; 1 or 2 girls; new Jewish home. RA. 6685.

CATHEDRAL AVE. NW., near Conn. and Wardman Park Hotel—Nicely furn. single room, 2nd floor, semipvt. bath, shower; pvt. home; man. $45. CO. 5486.

CHAPIN ST., NW., near 14th—Possible kit. arrangements, dbl. rm. for cpl. AD. 9180, 7 to 9 p. m.

CHASTLETON, 1701 16th st. N.W. Lge. att. twin bedrm. in priv. apt., for 2 young men. DU. 1000, ext. 548.

CHEVY CHASE, D. C., 3932 McKinley st.—Front, corner room, newly dec.; near Conn. ave. bus and restaurants. Owner's home. $30. WO. 1372.

CHEVY CHASE, D. C.—½ blk. Conn. ave.; large sgle. rm., semipvt. bath; for lady; breakfast priv.; garage. EM. 2746.

CHEVY CHASE—Attrac. studio room, southern exp., Venetian blinds; unl. phone; brkft. laun. privs. WI. 8223.

CLEVELAND PK. AREA—Twin beds, 2 large closets, pvt. half bath; suitable for men. EM. 0991, eves.

CLIFTON AND 14TH STS. N.W.—Bachelor has extra bedrm. in beautiful apt., $50 mo. NO. 1155; free parking.

COLONIAL VILLAGE VIC.—Nicely furn. sgle. or dble. room; couple or lady. GL. 4979.

COLUMBIA RD. NW., 1834—Men; single, $6 week; clean comfortable bed; showers, baths, c.h.w. AD 4330.

CONN. AVE.—Apt. hotel room, pvt. bath; young man; refs. CO. 7838.

CONN. AVE. nr. Calvert Bridge—Refined girl to share lovely 1st flr. spacious studio rm. with another. HO. 3250.

CONN. AVE. VIC.—Lge. front room; twin beds; couple or man. AD. 1099.

CONN. AVE. VIC.—ATTENTION, OFFICERS
Rooms for officers and ex-officers. Reasonable rates, by the day or by the month. Dining room, bar, television, nightly dances.
OFFICERS' SERVICE CLUB
1644 21st St. N.W. AD. 2400.

CRITTENDEN NW., 1408—Master bed-rm., pvt. bath; suit. cpl., 2 adults. TA. 1415.

DECATUR ST. NW., 1433—Lge. front twin bedrm., lge. closet; laun. priv.; det. home; good transp. GE. 4864.

DECATUR ST. N.W., 1402
Attractive master twin bedrm., lge. closet, private bath; near transp.

DELAFIELD PL. NW., 1304—Single rm. for girl, tastefully furn.; air-cooled; nr. shopping, eating and amusement facil.; maid and phone service. TA. 9612.

DOWNTOWN, 1322 L St., N.W.—Clean single rooms.

DOWNTOWN—Large single, large closet, pvt. bath, refined home; empl. person. 1430 N st. nw., $10 wk.

ROOMS, FURNISHED 34

DOWNTOWN LOCATION (1621 Mass. ave. nw.)—Very nice single room, $8 week. DE. 9700.

DOWNTOWN—Single room next bath, $30 mo.; double, $36. 1331 Vermont ave. nw. CO. 5716.

DUPONT CIR.—Lge. front rm., fireplace, adj. bath, breakfast priv., refrig.; suit. 2; $60 mo. NO. 6629.

DUPONT CIRCLE, 1707 N. H. ave. nw. Furn. rm., pvt. bath; large closets; for 3; $30 mo. each. DU. 6376.

DUPONT CIRCLE—Liv.-bedrm.; pvt. home; pvt. bath; gentleman; $50. DU. 4411.

DUPONT CIRCLE AREA—SINGLE ROOM, $30. DE. 9658.

EYE ST. NW., 1723—2nd flr. single room; $25; also twin bedroom.

F ST. SE., 144—Sleeping rm., single or double; next bath; phone priv.; 1 blk. bus; reasonable. LU. 3466.

FLORIDA AVE. NE., 1281, Apt. 3—Single room; gentleman; bus at door. $6 week.

FRANKLIN ST. NE., 626—Front single room, twin beds, for 2; $6 week each. DU. 3684.

FRIENDSHIP HEIGHTS—New home, priv. family; large single room, next bath; man; unlim. phone. WO. 5915.

G ST. NW., 1825, Hotel Howard, vic. White House—Sgle., $2 day, $10 wk.; dble., $4 day, $14 wk.; triple, $17.50 wk.; run. water rm. RE. 5322.

GARFIELD ST. NW., 2618 (nr. Wardman)—To share attract. furn. rm., twin beds, pvt. sun porch; congenial business woman; $25 mo. HO. 6231.

GEORGETOWN—Nicely furn. rm. for quiet empl. girl; phone and laun. priv. DU. 3446 Sun. or after 6 p.m. wkdays.

GEORGETOWN, 1415 33d St. N.W.—Large front single room, priv. home; gentleman; $35; conv. tran. DU. 7740.

GIRARD ST. NW., 1432—Apt. 406; lge. att. rm., twin beds, bath, will rent dble. or sgle.; ladies. Phone DU. 4312.

HARVARD ST. NW., 1368—Young man share extra lge. frt. rm., 4 windows; innersprg. twin beds; nr. bath, Frigid., desk. $27.50 mo. CO. 7621.

HOBART ST. NW., 1609—Lge. attr. twin bedrm.; Mount Pleasant car.

ILLINOIS AVE. NW.—Newly furn. studio; exp. bus downtown. GE. 9462.

ILLINOIS AVE. NW., 5000—For 2; beautiful home of refined pvt. family; next bath; laun. incl.; $50. RA. 8907.

IRVING ST. NW., 1820—Rm.; sober young man; bus at door; $7 wk. CO. 9244.

IRVING ST. NW., 1845—Large front corner rm., facing park; semipriv. bath; good transp.; quiet, private home. AD. 3258.

KALORAMA RD. NW., 2017 (½ blk. Conn.)—Lovely, clean newly decor. front twin bedrm.; conv. trans. and restaurants. NO. 6695.

KANSAS AVE. NW., 4519—Dble., adj. porch; emp. women; $40. TA. 8872.

KILBOURNE PL. NW., 1818—Front sgle. rm.; no other guests; unl. ph., laun.; $30; girl pref.; gentile home.

KLINGLE RD. NW., 2006—Newly dec. rm.; young man; semibath, sh'er; maid serv.; all conveniences; $30; 2 buses pass door. CO. 3986 or NA. 2056

MASS. AVE. N.W., 2201
Running water and phone in twin bedroom. $55 monthly.

MASS. AVE. NW., 1300—Attr. single rm.; lady only. After 5. ME. 2894.

MICHIGAN PARK—Front twin bedrm., pvt. bath, in new home; bus at corner. HU. 6720.

MT. PLEASANT, Park rd. nw.—Pvt. home offers comf. furn., adj. bath, to gentleman; conv. transp. CO. 2573.

MT. PLEASANT ST.—Attr., quiet room, twin beds; porch attached; semipvt. bath; 2 or 3 gentlemen; reasonable rates. AD. 0112.

NEWCOMB ST. SE., 436 (near Bolling Field)—1 dble., 1 sgl., new dec. and furn.; privs. AT. 1068.

NEWTON ST. NW., off 14th—Newly decorated single rm., adj. porch, for gentleman; $7 week. GE. 0490.

NO. CAPITOL ST. NE., 2605—Front twin bedrm.; also rm. adj. bath and porch; conv. transp. DE. 6010.

PARK RD. NW., 1812—Large rm. for gentile man; $35 month. CO. 2448.

PERRY ST. NE., 3110—2 bedrooms, living room, dinette, kitchen and bath; modern; $100. EM. 6839.

PETWORTH—Large front rm. next bath; unl. phone; trans. at dr.; pvt. home; 2-2 men pref. GE. 7250.

PETWORTH apt. bldg., 18x12, dble. rm., twin beds, cross-vent. kit., laun. priv.; cple., girls. TA. 3144, after 6.

PORTER ST. NW., 3715—Dble. front rm. for 2 girls or couple. WO. 0549.

QUE ST. NW., 1631—Clean, comfortable double room, $12 per week.

QUE ST. N.W., 1754—2d flr. frt. rm.; suitable 1 or 2 persons.

RHODE ISL. AVE. NE.—Comfortable, clean bedrm., twin beds; near bath; newly decorated; kitchen priv.; conv. transp. and stores; couple or 2 girls. HU. 7300 days. NO. 5537 eves.

RHODE ISLAND AVE. NW., 1431—Large sgle. rm., pvt. home; gentleman; $30 mo.; conv. trans. NO. 2977.

RHODE ISLAND AVE. NW., 1420—Nicely furn., large room, twin beds, 3 windows, telephone and maid service. AD. 2026.

SHEPHERD ST. NW., 1429—Large well-furn. twin bedrm., pvt. pch.; nr. 14th car; man or empl. cple. RA. 3987.

TAK. PK.—Sgle. bed-living rm., pvt. bath; conv. transp.; $35. SLigo 7771.

TAKOMA PK.—Very nice dble. front rm., conv. trans. and restaurants; pvt. home; exclusive neighborhood. SH. 2451.

UPSHUR ST. NW., 701—Lge. attr. front rm., 3 wind., twin beds, box springs, innerspring matt., new furn. Venetian blinds; good trans. Reas. RA 8279.

UPSHUR ST. NW., 1737—Front rm., twin beds, semipvt. bath; pvt. home; conv. to 16th st. bus. RA. 3875.

UPSHUR ST. NW., 1513—Beau. front twin bedrm., private bath; suit. 1-2; laun. and phone priv. RA. 8642.

VARNUM ST. NW., 1519—Lovely frt. rm., suit. for 2, semipvt. bath, ph., laundry priv.; $40 mo. RA. 8860.

W. CHEVY CHASE — Master front twin bedrm., pvt. shower bath; conv. transp.; $60 mo for 2. WO. 0962.

WESTMORELAND CIRCLE VIC.—Corner; sgle. rm., pvt. bath; gentile home. WI. 7512.

WHITTIER ST. NW., 721—Newly decorated rm., next to semipvt. bath, for young lady; conv. transp.; pvt. home; $8 per month. RA. 0162.

WOODRIDGE GARDENS—Two bedrooms, pvt. bath, choice residential sect., $45 mo. Pvt. home. DE. 3958.

WOODLEY PL. NW., 2707 — Nr. Wardman; nicely furn. twin bedrm., adj. bath; laun. priv.; 1-2 girls; $20 mo. ea.; excel. trans. AD. 5934.

WOODRIDGE — Lovely rm., single; refined neighborhood; 1 blk. bus; $30. MI. 6328.

5TH ST. NW., 5014—Rm. adj. studio rm., semiprivate bath; 1-2. GE. 5437.

10TH ST. NE., 900—2 lge. rms., newly decorated, 1 with twin beds. AT. 2241.

10TH ST. NW., 3825—Large single room, adj. porch, next bath; unlim. phone; conv. transp. TU. 2723.

13TH ST. NW., 5413—Attrac. rm., pvt. shower bath, screened porch; conv trans.; gentleman. TA. 5587.

15TH ST. NW., 4522—Front dble. rm. for 2 girls or empl. couple; phone and laundry privileges. GE. 3417.

16TH ST. NW. VIC.—Lovely studio liv. rm., beaut. furn. for clean, quiet, discrim. person; $47.50. GE. 9208.

16TH ST. NW., 1409—Sgle. and dble. rm. for gentleman to share; excel. meals; television. MI. 2740 or DU. 9267.

16TH ST. NW., 1609. A rather homey place to live while in Washington; a nice couple or a single gentleman. It is always nice to exchange references. Please call before coming out. AD. 6455.

16TH ST. NW., 3531—Beautifully furnished master bedroom with bath in private family. CO. 6117.

16TH ST. NW., 5701—Nicely furn. twin bedrm. for 2 girls; $6 wk. ea. Also single rm., $8 week. GE. 1396.

36TH ST. NW., 2710—2 large studio rooms, twin Hollywood beds, 4 closets, excel furn.; 2nd floor; semipriv. baths; unl. ph.; meals opt.; pvt. resid. $65-$75 mo.

42D ST. AND WISC. N.W.—Comfortable, bright sgle. rm.; 2 lge. windows, linens, grill, adj. bath; girl. OR. 3842.

4812 43rd PL. N.W.
Bright sgle. rm. in detached home, semipvt. bath; conc. trans. EM. 1023, 9-4 p.m.

BRIGHT SGLE. l. h. k. room, $25 mo. Downtown. RE. 2886 or DI. 4160, after 10 a. m.

OFF Columbia rd., bet. 17th & 16th nw.—Dbl. rm. with tw. beds. MI. 5374.

HOTEL HAWTHORNE 2134 G st. nw.)—Single double rms.; all with running water; plenty baths and showers; reasonable rates.

THE CHURCHILL
1740 P st. nw. Clean sgle. rms., running water, maid service. $7-$8 50 wk.; twin bedrms., $10 wk. NO. 9868.

UPPER 16TH ST. NW.—Attrac. sgle. rm. for young lady; excel. trans.; $30. GE. 2094.

ATTR. RM., next bath; dble. bed; N.E. vic.; $30. LI. 1363.

GEORGIAN HOTEL (1814 G st. nw.). Newly opened and decorated; furnished, twin beds, running water each room; new tiled baths; free laundry facilities; from $17.50 weekly and up.

CATH. U. VIC., 2644 10th st. ne.—Lovely master twin bedrm., semipvt. entr., next bath; for 1-2. DU. 0039.

"RANDALL" HOUSE, 1923 N st. nw. —A hospitable, well-managed home for 150 young people; clean, cheerful rooms, lots of showers; spacious lounge, lobby and recreation hall; laundry rm., switchboard. HU. 7474.

NR. CAPITOL, 213 4th st. se.—Two double rooms; home comforts; 2nd fl. front; $25-$30 each. FR. 7936.

FALKSTONE, 1401 Fairmont st. nw., Apt. 317—Large sunny desirable front room; convenient transp., etc.

ALTURAS HOTEL
1509 16th St. N.W.—Sgle. and dble. rms., twin beds, pvt. bath, running water, fireproof bldg., elevator and switchboard service, dining rm. in bldg. $1.50 day up. HU. 6116.

ROOMS, FURNISHED 34

LOVELY dble. rm. with phone, next bath, for 2 or cple.; 20 min. downtown. AT. 8836.

FOR EMPLOYED PARENTS, excellent N.W. sec., 20 min. city. Beautifully furn. liv. rm., twin bedrm., pvt. bath, full use of kit to parents wishing day care of child by exper. nurse. FR. 6129.

FRONT bedrm., pvt. shwr., 2 closets; 2 bus lines; unl. ph.; for 1-2. DE. 3127

SUITE for gentleman, 4536 Macomb st. nw.—West wing bedrm., 3 expos., overlooking lovely garden; private bath and shower; living rm. with fireplace; attrac. furn.; daily maid service. Large mod. Christian home. $100. Priv. phone opt. EM. 3364.

LARGE ROOM for one or two men, $25 each. NO. 9833.

NEAR CAPITOL and Library. Large room, 3 windows, running water; for refined gentleman. 306 Pa. ave. se.

EMERY HOTEL
1812 G St. N.W., RE. 1812.
Sgle., dble., twin bedrms., bath and showers, rm. phones, elevator service. Rates $2 up. Special weekly rates.

COLORED, 1343 T st. nw.—Large room, twin beds, for settled men or women. CO. 5077 after 2 p. m.

COLORED, Trinidad section—Single room; phone and laundry privileges only. TR. 3704. $6.50 week.

COLORED girl to share large rm., twin beds; $5.50 per week. AD. 8169.

COLORED—Nice rm. for 2 ladies or quiet cple.; conv.; priv.; $8 wk. Call after 2 p. m. NO. 7491.

COLORED (1806 Kalorama rd. nw.) Double room, 2 girls or couple; cooking, laundry priv.; $6 wk. each. HO. 9631.

COLORED—Twin bedroom; 1-2 men; privileges; references. MI. 5984.

COLORED, 709 16th st. ne.—Large front rm. for nice couple; $12.50 wk.; home privileges; block from car line.

COLORED—1016 Whittingham pl. ne. Double and single furnished rooms. Household privileges. Good transportation. OR. 5958.

COLORED—A few choice rooms are available for permanent occupancy; twin beds; single or double—as you like. Inquire at desk, Dunbar Hotel, 15th and U sts. nw. NO. 8970.

COLORED, 1916 16th st. nw.—Furn. rm.; conv. trans. HO. 4458.

COLORED—7th St. NE. Attractive room for 2 girls; all home privileges; phone in rm.; must be clean. LI. 9798

COLORED—Two girls or couple for newly furn. and decor. rm., next bath; bus at door; priv.; $10 week. TR. 5616.

COLORED (Ga. ave. nw., 3210)—Single room; man. RA. 3869.

COLORED—Nicely furn., single rm. AD. 5787 after 6:30.

COLORED—First st. nw., 2116; nice comfortable rm. for refined couple; no children. DE. 2225.

COLORED—421 19th st. ne. Room for couple. LU. 2711.

COLORED (2723 13th st nw.)—Large nicely furn. front rm., suit. for couple or 2 empl. persons; privs. HU. 5628.

COLORED
ATTRACTIVE ROOMS
in the neighborhood of your choice.
SMITH'S RENTAL AGENCY
625 7TH ST. N.E. FR. 8681.

HOUSEKEEPING SUITES 37

F ST. NW., 2147—3 adults, $7.50 each. Studio rm., television. EX. 0653.

KENYON ST. NW., 1733—Sgle. front rm. and kit., for lady; unl. phone, laun. priv.; conv. transp. MI. 0927.

NEW YORK AVE. NW., 944—Lge. l.h.k. rm. and kit., everything completely furn. No drinking or pets. ME. 4640.

SHEPHERD PK.—Lge. twin bed-liv. rm.; kit. and laun. priv.; 2 closets; suit. for couple or girls; Georgia-Alaska bus or carline. TA. 1694.

2 ROOMS for 3 or 4 employed adults, refrig.; conv. transp. CO. 4305 aft. 10

ROOMS WANTED 38

BUSINESS LADY, quiet, refined, wishes unf. rm. or small apt., N.W. sec. NA. 5916.

MAN—Govt.; desires quiet, comf. rm.; showers, priv. entrance, nw.; perm. State price. Box 155, Wash. Post.

3RD FLOOR attic room, young woman, professional, absolute quiet and privacy; uptown N.W. Box 158, Post.

SGLE. RM. for empl. woman; vic. Belmont and Columbia rd. HU. 9248, 9-11 a. m.

ROOMS WITH BOARD 39

DUPONT CIRCLE (1529 18th st. nw.)—Attrac. twin bedrm. for two young men; excel. meals. DE. 0654.

KENNEDY & 16TH NW.—Exc. meals, maid serv., laun. priv. TA. 8427.

LAMONT ST. NW., 1822, in cool Mt. Pleasant—Lovely rooms in homelike surroundings, for one or 2 gentlemen; pvt. entr., conv. baths, television. Wonderful meals if desired. MI. 9530.

MASS. AVE. NW., 1776—Large frt. rm.; also share for boy, in twin bedrm.; exc. meals. DU. 9557.

MT. PLEASANT—Double room for 2 men, also single rm. MI. 9278.

OGLETHORPE ST. N.W., 725—2 meals a day, including Sun. In well-furn., gentile, adult home. Home priv. On express bus line. Man only. $60 mo. TA. 0290.

NR. WALTER REED, 7711 Eastern Ave. N.W.—½ blk. Georgia and Alaska bus; choice rms. for particular people; day, week or month; best in food. SH. 3317, SH. 9775.

THE JOHN KILPEN HOTEL (2310 Ashmead pl. nw.)—Double and single rms. avail. now; American plan; excel. meals, friendly atmosph. HO. 3588

WESLEY HALL
Wonderful food, lovely rooms, all with running water and large closets; social activities. 1426 21st st. nw. NO. 9804. Office open Sun. 12-4 p.m.

CHILDREN BOARDED 41

ALL-YEAR round care for boys and girls, $12 wk. Clinton 594-W-5.

CHILD CARE 41A

DOWNTOWN—5-day week, care of child of working parents. TA. 7729.

BEST CARE given to children in licensed home. HI. 7709.

CONVALESCENT HOMES 44

MAPLE LANE NURSING HOME has vacancies for male and female patients; excellent 24-hour trained nursing care; owned by physician who is in daily attendance. SH. 7644.

APTS., FURN. or UNFURN. 45

NR. CAPITOL, 213 4th st. se.—Bsmt. 2 rms., kit., bath; utilities; $65.

COLORED—Ne. sec. Basement apt. Pvt. entrance. 2 rooms, kit. and bath. TR. 2049.

APARTMENTS, FURNISHED 46

CHAPIN ST. NW., 1419, Apt. 35—2 rms., kit., bath; sublease temp., $75 mo., 3 mos. in advance. After 4 p. m.

CONN. AVE. (nr. Shoreham)—Luxurious 1-bedroom apt., modern elevator building. All conveniences. $200 mo. incl. util. AD. 1360.

FRANCES SCOTT KEY APT. HOTEL —1 room, kitchen and bath, completely furnished apt., $4, $4.50, $5, $5.50 per day for 1 or 2; full hotel service; no time limit. 600 20th st. nw. NA. 5425.

F ST. NW., 2037—Nicely furn. 1-bedrm. apt. Liv. rm., kit. and bath. Newly decorated. Priv. entr. $150 mo., utilities included. RE. 2193.

JUST off Dupont Circle—Spacious furnished studio room and bath apt. for gentleman; functioning fireplace; 6 months, perhaps longer. $100 mo. Available immediately. Will exchange references. Phone DE. 8923, after 10 Sunday morning.

MONROE ST. NW., 1831—Kitch., 2 rms., priv. bath; no children; $85; utilities furn.

TAK. PK.—Studio rm., kit. and bath, new furn., $75; incl. util., all pvt. 1 blk. exp. bus and shop. SLigo 5269.

APT.—2-bedroom; beautifully furn.; conv. transp.; S.E. location; $133 mo. AX. 2852.

CALVERT ST. NW., 1904—Comb. liv.-bedrm., lge. kit., priv. bath. Rent $97.50. Shown only 2 to 5 p. m.

MT. PLEASANT—Lge. room, enclosed porch; grill priv.; pvt. home. MI. 8539.

CONVENIENT DOWNTOWN LOCATION. LARGE 1-ROOM AND BATH APARTMENT, $50 MO. 1016 10TH ST. NW., 2D FLR. CAREY WINSTON CO. RE. 3733.

INGLESIDE TER. NW., 1864—2nd fl. front bedrm. and kitchen, with util.; $55; married, employed couple.

PARK RD. NW., 437—Large corner studio, de luxe kit.; 2 refined, sober, employed adults. $67.50.

PRIVATE furn. apt., 1 rm., kitchen, bath; Dupont Circle. DU. 1529.

P ST. NW., 1736—Liv. room, bedrm., kit., bath, beautiful furniture; $125 mo., incl. util.; no pets. CO. 3981.

VIC. CATH. UNIV.—3 rms. and priv. bath, everything furn., incl. util.; unlim. priv. phone; empl. couple. Vac. April 1. $125 mo. Write Box M-720, Washington Post.

16TH ST. NW., 3517—1 or 2 large twin bedrms., din., kit., gar.; also liv. rm. priv.; beaut. dec. and furn.; clean, pvt. home, best N.W. sec. Must be seen to be appreciated. No child, pets or drunks.

WALTER REED vic.—Nicely furn.; liv. rm., bedrm., modern kit. and bath; conv. transp.; $110. SH. 7347.

VIC. CATH. UNIV.—3 rms. and priv. bath, everything furn., incl. util.; unlim. priv. phone; empl. couple. Vac. April 1. $125 mo. Write Box M-720, Washington Post.

16TH ST. NW., 1634—Sitting rm., bedrm., dining-kitchen, bathroom, all large, 1st floor; garden front and rear. $115, including phone, light, heat. DE. 6497.

1125 14TH ST. NW., Apt. 102—Liv. rm., bedrm., priv. bath; also l.h.k. room, semiprivate bath.

LAMONT ST. NW., 1627—Basement apt., liv. rm., bedrm., kit., bath, $75 mo. incl. util. Apply 10 a.m.-5 p.m.

ENTIRE 2d fl., NE.; pvt. bath and entr.; newly dec.; 2 or 3 empl. adults; $125 mo. TR. 0801 after 11 a. m.

CONTINUED ON FOLLOWING PAGE

APARTMENTS, FURNISHED 46

Continued From Preceding Page

HOTEL 2400

Available about May 15, on year's lease; 2 bedrooms, bath, dining room, living room, kitchen, foyer and pantry, library, inclosed porch. Full hotel service. $400 month. Charles L. Hutchinson, general mgr., CO. 7200.

16TH ST. N.W.

Spacious, living room, dining room, reception hall, kit., 3 bedrooms, bath, adults; only $225 mo., incl. util NO. 2254.

NOW AVAILABLE

Several twin bedrooms, private bath; $135 month; full hotel service. See Chas. L. Hutchinson, General Manager, Hotel 2400. CO. 7200.

McLEAN, VA.

Young lady to share house with another single young lady. Nicely furnished, most attractive and desirable. Separate entrance, separate living rooms, separate bedrooms; use of bath; breakfast privileges. Must have own car; $75 month. Available now, OT. 8586, OT. 8035.

COLORED—1629 19th St. N.W.—One room, kit. and bath; CO. 2304.

APTS., HOUSES to SHARE 46A

NW., beau. room, use of kit., liv., din. rm. for 2 ladies. OR. 2773.

REFINED girl to share apt. with 2 others; vic. 17th and Columbia rd. nw.; $35 month. CO. 9340.

1631 EUCLID ST. NW.—Girl to share 5-rm. apt. with 3 other girls. CO. 7155 weekdays after 6.

MERIDIAN HILL VIC.—Congenial business woman to share apt. with one other. NO. 4718.

NW. SEC. — Small child accepted; share modern home with couple. TU. 2929.

CONGENIAL girl to share 2-rm. apt. with 2 gentile girls; reas. GL. 1109.

GEORGETOWN—Young businessman will share well-appointed 6-room apt. with a congenial, moral and responsible service officer or medical or law student; $70 month. DU. 8159.

SHOREHAM VIC.—Refined girl to share apt. with 1 Christian girl. HO. 2699.

18TH AND COL. RD. NW.—Lady to share lovely apt., in apt. bldg.; refs. NO. 6388.

WANTED—Girl to share apt. in se.; for details, HI. 3100, ext. 3213, before 6 p. m. LI. 1714 after 6 p. m.

CATHOLIC LADY will share with another nicely furn. liv. room, bedroom, kit. and bath apt., $46.25 mo. 2400 S st. se., Apt. 101, after 11 Sun., 7:30 eves.

GENTLEMAN, 40, will share neat, airy apt.; $40 per month to right party. Call CH. 1730, 1 to 5 p. m.

17TH ST. NW., 916—Refined girl 25-35, to share furn. 2-room, kit. and bath apt., piano; $37.50 mo. DI. 5005.

REFINED GIRL to share modern apartment. TA. 1000.

COLLEGE GRAD. will share 2 bedr., furn. apt., yg. couple; 1 or 2 girls; conv. Pent., Navy. TE. 5813.

16TH AND HARVARD VIC.—Girl to share apt. in apt. bldg.; ref. exch. $43.75 mo. MI. 0357, Sun., 2-5 p. m.

20TH AND G STS. N.W.—Young woman, age 25 to 35, to share an apt. with another; $40. DI. 7302.

MT. PLEASANT—Cultured, educated young woman with sense of humor, would like another of same to share her comfortable 1-bedroom apt., 2nd floor private home; pref. age 30-35; $50 to $60 mo. Box M-647, Post.

OFF 16TH ST., Silver Spr.—2 refined people wanted to share home with 1. SLigo 4923.

COLORED couple to share furn. apt. All privileges. AX. 2150.

COLORED—Refined couple to share apt.; home privileges; DE. 1188.

APTS., UNFURNISHED 47

9TH ST. NE., 607—3-room apt., also 2-room basement, partly furnished. LI. 1781.

APARTMENTS

In the neighborhood of 19th and M sts. nw. Brand-new condition; all-electric kitchens; 2 adults; $100 to $125. Box M-646, Wash. Post.

GREENLAWN APTS.

New Hamp. Ave. & Eastern Ave.

We are now accepting applications for lovely garden-type apts. containing spacious living room, dining room, extra-large kitchen, bath, and 2-bedroom apartments at $97.50, including all utilities. We have a few choice apartments for occupancy April 15. These apartments are within a 1-fare zone to downtown.

Directions: Out New Hampshire ave. to District Line (Eastern ave.), turn right to apartments. See resident manager on premises. For information on weekdays, call SH. 8200.

GOODACRE APTS.

Immed. occup. Several new beautiful garden type. Lge. 2-bedrm., 3rd fl. only Parquet floors, venetian blinds, kit. vent. fan, stainless steel sinks, etc. Conv. to everything. $97.50 incl. util. Hours 9 to 5 week days, 12 to 5 Sat. and Sun. 8619 Piney Branch Rd., Silver Spring, Md. SH. 1941.

LONG BRANCH APTS.

New fireproof garden-type, available immediately; 2 bedrooms, living room, dinette, kitchen and bath; $94 per mo., including utilities; Venetian blinds, by-passing closet door, kitchen exhaust fan. Resident manager on premises, 8700 block Old Bladensburg rd., Silver Spring. SH. 8891.

Sligo Park Hills Apts.

SECTION 2

Applications accepted; available for rent in Silver Spring area; veterans' preference; located on Sligo Creek pkwy., midway between Piney Branch rd. and Colesville rd., opposite Montgomery High School stadium; beautiful garden-type apartments in Sligo Creek Park; 1 bedroom, $84.50; 2 bedrooms, $93.50; 3 bedrooms, $99.50; spacious living rooms, kitchens and baths. Rent includes all utilities, parking space, use of laundry room, hot water, heat and use of recreation room. Occupancy about April 15. Agent on premises Sat. and Sun., or call for application blank.

BELFIORE CO.
(Rental Agents)
1311 L St. N.W. DI. 5522

ELMAR GARDENS

Large 1 and 2-bedroom apts. containing venetian blinds, 6-ft. GE refrigerator, 36-in. gas range, spacious closets and cabinets, locker space and laundry facilities in basement, 1 bedroom, $83.50; 2 bedrooms, $92.50, incl. util. UN. 8236.

BRETTON HALL APTS.

New modern garden-type; 2-bed-rm., $97.50, incl. util.; some available at once. 8101 University lane, at N. H. ave. Agent on premises 1 to 5. DI. 6769 for information.

Inwood Apartments

23RD ST. AND ALABAMA AVE. SE.

OPEN SUNDAY 1 TO 5

Representatives on premises; 2-bedroom apartments now available; new, beautiful development in the District; $95, including utilities; adults; good transportation. Applications taken at 316 Ring bldg. RE. 2388. RE. 3851.

RIGGS MANOR APTS.

6813 Riggs Rd., Hyattsville, Md. Immediate occupancy. New building. Large living room, 2 bedrooms with double closets, dinette, kitchen and bath, $97.50; 1 bedroom, $83.50, including utilities. Individual garbage disposal units and exhaust fans in all kitchens. Venetian blinds. Residential manager on premises. To reach: Drive out Queens Chapel rd. (Michigan ave. extended) to Ager rd., left on Ager rd. to Riggs rd., out Missouri ave. to Riggs rd. to project. H. G. Smithy Co., 811 15th st. nw. ST. 3300.

PARKWAY TER. APT.

Avail immed. in new garden-type bldg., 2 bedrms., liv. rm., din. rm., kit. and bath; $90 mo., incl. util.; Venetian blinds; laundry facilities; parking area; conv. to shopping and grade schools; 20 min. to downtown by bus. Corner of Silver Hill rd. and Military pkwy. se. Hillside 3158.

FALLS CHURCH

DONNA LEE APTS.

We have available a limited number of apartments consisting of 2-bedroom units; rental is $95 including all utilities. Others available early in April. Mr. Denice on premises Sat. and Sun. 2 to 6 p. m.

To reach: over 14th st. bridge and out Columbia Pike to Bailey's Crossroads, right several blocks to property and sign.

POMPONIO REALTY, INC.
2228 Wilson Blvd. OW. 9450

BALTIMORE BLVD., 9412, Berwyn, Md.—2 rooms, kitchenette bath, $59.50 up; utilities free except gas; no children. Apply after 1 p. m.

TEMPLETON MANOR

Our tenants tell us these are the best apartments being offered. We have a few available now and are accepting applications for delivery in April and May. Venetian blinds, 6-ft. Frigidaire, 4-burner oven-control gas range, locker space and laundry facilities in basements. Adequate closet and cabinet space. Fully equipped play areas for small children. Recreation room facility for teen-agers. 1-bedroom apartments at $86.50 contain living room, dining room, kitchen, bath. 2-bedroom apartments at $96.50. Some with dinette at $92.50. Utilities included. Capital Transit bus (B4) runs by subdivision.

Directions — Out Bladensburg rd. to Peace Cross and bear right, on Defense hwy. to Edmonston rd., left about 1 mile. Resident Manager at 5433 55th pl., Apt. 102. Weekdays call Rent Dept.

Colonial Investment Co.
RE. 6650

APTS., UNFURNISHED 47

THE WINDSOR PARK HOTEL

2300 CONN. AVE. AT TAFT BRIDGE

New elevator building. Several 1 and 2 bedroom apartments available from $155 to $250. Call HU. 7700.

FRED A. SMITH CO.
MANAGEMENT

COLORED, 3 private unfurn. rooms with privileges for refined couple only; no children. VI. 6603.

FOR COLORED

2-room kitchen and bath, $300 down, $70 month; 1-room, dinette, kitchen and bath, $200 down, $65 month.

IMMEDIATE POSSESSION

Mod. N.E. Apartment Bldg. (A Cooperative Bldg.)

DU. 5637

CO-OP. APTS., SALE 47A

$61.50 UP

1024 MASS. AVE. N.E.

OPEN SAT. AND SUN. 1 TILL DARK

4 and 5-room apts. in corner property. Close-in conv. location. Excel. neighborhood. Reas. down payment, monthly payments like rent.

O'BANNON REALTY CO., FR. 5119.

PROMPT OCCUPANCY

Unusually large attractive 1-bedroom apt. in veteran's nonprofit-housing cooperative. $1430 down, $64 per mo. AX. 7906.

1024 MASS. AVE. N.E.

OPEN SUN. 1 TO 7

An excellent building containing 1 and 2-bedroom apartments with bath. Very convenient neighborhood, nr. Lincoln Park, stores, schools and transportation. These apartments offer an excellent opportunity on terms that will suit you. Monthly payments as low as $50 per mo., including all utilities. Call Mr. Cross at all other times. NA. 7379.

PAUL P. STONE, REALTOR

COLORED—WHY RENT?

WHEN YOU CAN BUY A 2-BEDROOM APARTMENT FOR ONLY $350 DOWN, IN CHOICE N.W. near Howard University for $75 per month, including all carrying charges.

A. M. DRAISNER
1404 L St. N.W. NA. 8036
Home, TU. 0297 or HU. 6149

APARTMENTS WANTED 48

APT., unfurn. (1 bedrm.), urgently needed by lady, perm. Govt. empl.; close to transp.; 1st floor or in bldg. with elev.; in N.W. or Arl. MI. 0268.

APT., unfurn.; desperate, 3 adults need 1-bedroom apt. by April 1; approximately $60. AX. 7654.

ATTORNEY and wife desire 1, 2 bedroom unfurn. apt., Georgetown. MI. 8333 after 7 p. m.

BUILDERS, OWNERS, MANAGERS

Apartments needed for deserving veterans. Please phone AD. 7050, American Legion Housing Committee.

CULTURED, refined woman desires unfurn. apt.; pref. N.W. RA. 9240.

DESPERATE for 1st-fl. unfurn. apt.; invalid son (14 yrs.), returning from Warm Springs; mother perm. empl. Maximum $65. RE. 7603 Sunday.

DESIRED by 3 girls, 1 or 2 bedroom unf. apt., N.W.; apt. bldg. HO. 7081.

DIPLOMAT desires liv. rm., din. rm., 2-bedrm., kit., bath furn. apt.; best N.W. sec. ST. 4067, 1-2 or 6-7 p. m.

EMBASSY empl. cple. desire 3-room furn. apt. and bath in nw. section. Will pay up to $110. Call EX. 6570 weekdays and HO. 1450 weekends.

EMPLOYED couple desires furn. apt. on or before May 1; will consider temporary sublease. Box M-667, Washington Post.

GENTLEMAN, studio apartment, unit, kitchen, bath. Box 111, Washington Post.

GOV'T. OFFICIAL needs 2 bedrm. unf. apt., Woodrow Wilson or Calvin Coolidge high school area; refs. EX. 6400, Ext. 5260.

HOME for daddy, mother and me, 8 mos. old; 3 rms. and bath; vic. of Silver Spring; $60 max. SI. 0613.

INTL. employe, steady job, desires 2 or 3-rm. unf. apt. EX. 1160, Ext. 217.

LIBRARY OF CONGRESS secretary desires 1-bedroom apt., preferably unfurn. in N.W.; top, $65. FR. 9870, after 6 p. m.

LISTING SERVICE

We have over 100 employes seeking houses or completely private apartments under $75 per month. We will be glad to list your house or apartment (not rooms) without charge. Please phone Capital Transit Co., MI. 6363 weekdays, 9 a. m. to 5 p. m. Just say "I want to list some housing."

NON-DRINKING or smoking Christian couple, to be married, desires a 3-room, bath apt. by May 1. Petworth or Chillum. Max. $70. GE. 3690.

PROFESSIONAL woman in gov't desires unfurnished apartment, living rm., one or two bedrooms, bath, kitchen; nw. or nearby Md. Protestant. Excellent references. Box M-729, Washington Post.

REGULAR Army officer, wife, adult son, desire unfurn. 2-bedrm. apt., N.W. or nearby Va. EX. 6360, ext. 669, 9:30-5:30. Weekend, RE. 1750.

SENATE secretary and woman Marine officer want nice one-bedroom apt. furn. or unfurn., preferably N.W. Sunday and weekdays after 6 p. m., Overlook 2761; weekdays, NA. 3120, Ext. 966.

SISTERS need partly furn. or unfurn. apt. or light housekeeping rooms, large enough for 2 or 3; N.W. section. Please call AX. 5801.

SUMMER RENTAL urgently required, beginning April 1—2 young ladies, employed State Dept. and on the Hill; N.W. section, Dupont or Georgetown pref. Call EM. 4884 or leave message at Westchester.

UNFURNISHED clean efficiency by April 15, desired by middle-aged lady, quiet, refined, permanent Govt. clerk. No share. Box 157, Wash. Post.

VETERAN and wife, both tired of Murphy bed, are hoping that our plea will be read. It's not a lily we'd be gilding, but we need 3 rooms, unfurn., in apt. bldg. Call us. DU. 3951.

YOUNG couple desire 1 bedroom unfurn. apt. in Va. NO. 0844.

YOUNG empl. couple desire furn. apt. Max. $60. N.W. only. HO. 8173.

YOUNG MOTHER and 3-yr.-old daughter in nursery school desire 1-bdrm. furn. apt. or l.h.k. rm. Del Ray section. Max. $50. OV. 3342.

IS THERE an inter-racial section of Washington where young employed woman can bring her friends? 1-bedrm. apt. needed. OR. 1525, eves.

3 DESPAIRING bachelors need furn. apt., pref. Georgetown; to $150. Mr. Poling, NA. 6630, 6-7; AD. 7995 7-8.

COLORED couple and infant need unfurn. apt. Max. $75. AX. 0240.

COLORED vet and wife need unf. 1 or 2 rms., kitchen and bath. Both employed. Excellent refs. LU. 7328.

COL. ex-GI, wife, both empl., need 1-2 bedrms., pvt. bath, kit., furn. apt. LU. 4276 wkends. HI. 8341, 8:30-5.

COL.—Young cple. and baby want 3-rm. unfurn. apt. Max. $60. AX. 1479.

COLORED, gov't empl. lady needs 2-room, private kitchen and bath, unfurn. apt. AT. 3502 before 3 p. m.

MOVING & STORAGE 49

ATLANTIC COAST MOVERS—Local, long distance. TR. 7800, WI. 3010.

BEVENEY TRANSFER—DU. 3817

Local, long-distance movers; small local pickups; $3 up. NO. 0084 eves.

VET MOVING and gen. hauling, lge. or small jobs, reas. AT. 9094.

LIDO TRANSFER—Hauling, light and heavy; days, nights, Sun. TA. 4911.

MOVING — Low rates, good service. P. ANDERSON, AT. 4599.

PACKAGE delivery a specialty; light hauling. Hearsey, NO. 8009.

CALL ANY TIME for insured, careful moving; reas. Mr. Cook, GL. 5137.

MARINE VETERAN—Luggage, trunks, light loads; 24-hr. service. AT. 2759.

HOUSES, FURNISHED 50

ARL.—6-room completely furn. house, April 1 to July 1. GL. 0479.

ARL.—Beautifully furn. 3 bedrms.; new-house cond.; a.-c. heat; nr. Pentagon; $175 mo., yr. lease. CH. 2165.

ARL.—Spacious 4-bedrm. house, 10 min. to Pentagon; conv. transp.; 6 mo. lease; avail. April 9. AL. 5114.

CHEVERLY—Nicely furn. 6-room det. brick, large yard; gas heat; $150 mo. LI. 1963.

KENSINGTON, Md.—Best residential section. Well-furn. home with informal garden, 3 bedrms., 2½ baths, sun and sleeping porches; $200 mo.; year lease. Call NO. 8554, Ext. 112.

ATTRACTIVE 2-bedroom home; fireplace; television; for 1 month, begin. April 2. $125, includ. util. FA. 8376.

PARTLY furn. 6 rms. and 2 baths, N.W. section; $150 month. Call RA. 7200.

COUNTRY, city conv., 20 minutes White House, 8 rms., 2 baths; available June 15 to Sept. 15, $200. Dial O, ask for Elmwood 824.

HOUSES, FURNISHED 50

NORTHEAST SECTION

2-bedroom brick home, completely furnished. Bendix; gas heat. Will lease at reasonable rent. H. T. RANDOLPH, RE. 2137, TR. 7265.

BEAUTIFULLY furn. home, 3 bedrms., library, 1½ baths, paneled den or maid's room downstairs; screened porch; large yard; Bendix washer; $225. Nearby Maryland. SLigo 9339.

MODERN 5-rm. brick, fully furnished; $125 per month with 1-year lease. For appointment call

ADAMS, DUKE & SMITH
OV. 0771. AL. 4629.

E. WOODBINE, 510 — Rollingwood, Chevy Chase, Md. Modern, attractive house, 3 bedrooms, 2½ baths, 2-car garage, large third floor, large basement, nice grounds. Now being completely redecorated inside and out, ready for occupancy in ten days. Furnished, $225. Luther L. Miller. DE. 0655.

CHEVY CHASE, MD.

Attractive New England cottage-type home, close to shopping and transportation. Call EX. 7594 for details.

GEORGETOWN

Georgetown brick, beautifully restored, 18th century furnishings; living room, chestnut panel fireplace; small dining room, opening on garden; compact, completely equipped kitchen, 2 bedrooms and bath, basement with lavatory. Southern exposure, with river breezes, cool in summer. 2-year lease if desired; $175 mo. RE. 1558.

GEORGETOWN

An enchanting little white and pink house. Just remodeled and furnished in exquisite taste by a French diplomat; 2 bedrooms, 2 living rooms, dining room and kitchen; porch and garden in back. Rent $228 per month, April 7 to Sept. 7. Call Mrs. Hanbury, MI. 3022 or HU. 7266, with

WALKER & DUNLOP
REALTORS, GEORGETOWN OFFICE.

3001 Albemarle St. N.W.

Beautifully furnished corner home with 4 bedrooms, 2 baths and sun porch on 2d floor, 2 rooms and bath on 3d floor; large living room with fireplace, screened porch, 2-car detached garage; lovely yard. Available May 1 at $350 per mo. For appointment to inspect call rent department.

WALKER & DUNLOP, INC.
Realtors
1200 15th St. N.W. DI. 0222.

GEORGETOWN

A very desirable 4-bedroom, 2-bath house; best section; beautifully and completely furnished, including silver, china, glass and linens. $350.

Dorothy G. Wood Real Estate
2531 P St. N.W. DE. 7115.

SILVER SPRING

1st fl. living room, dining room, sun porch and kit.; 2nd fl., 4 bedrooms, bath; full basement ½ bath. Garage, large lot. $175. SH. 8891.

HOUSES, UNFURNISHED 51

ALBEMARLE ST. NW., 3708—A new house, custom designed and built, modern and attractive. 2 bedrooms, 1 bath, large basement, no garage. Now being completed and ready for occupancy in 3 weeks; unfurnished, $165. Luther L. Miller, DE. 0655.

ALTON PL. NW., 3560—A new house of distinctive design, modern and unusually attractive. 2 bedrooms, 1 bath, 1-car garage, basement. Now being completed and ready for occupancy in three weeks. Unfurnished, $175. Luther L. Miller, DE. 0655.

Lease With Right to Purchase

5-room brick bungalow, basement, expansion 2nd floor, equipped kitchen, 6809 Greenvale st., Defense Heights. Open Saturday and Sunday, 1 to 6.

LARGE 2-bedroom brick; recreation room with fireplace in basement; located vicinity Baileys Crossroads; $130 per month with 1-year lease.

ADAMS, DUKE & SMITH
OV. 0771. AL. 4629.

2905 RITTENHOUSE ST. NW.—3-bedroom detached brick, 2 full baths, gas hot-water heat, wood-burning fireplace, inclosed porch, full basement; $135 per mo. No children. Available April 1, 1949. NA. 0714.

RECENTLY remodeled small row house, unfurnished, in Georgetown, 2 bedrooms, gas fireplace, yard; convenient location; $150. NOrth 9523.

ANNANDALE, VA.—6 mi. from Pentagon; 6-rm. Cape Cod brick bungalow; 3 bedrooms; $125 mo. GL. 6251.

3 BEDROOMS, 2½ baths, new brick home, 3 mi. from Glebe rd. and Lee Hwy. $175 mo. OX. 0802, OX. 0200.

COUNTRY CLUB AREA

Arl., 3-bedroom, 2½-bath home in beautiful wooded sec.; newly redecorated; built-in gar., screened porch, garden, oil h.-w. h.; 15 min. to Pentagon; avail. April 1; $165 mo. NO. 8921.

5-Room, 2-Story Brick Home

Just like new, all new equipment; garage, full basement, oil heat; couple, only $135 per month.

ROMYE LAMBORN, Realtor
1601 S. Arlington Ridge Rd.
OT. 8586 OT. 8035

H'SES, FURN. or UNFURN. 51A

MODERN furnished home of widower available to respon. couple. No liquor. Full housekeeping facilities. Will consider renting unfurn. 2 bedrms., bath 2d fl.; kitch., lav., din., living rm. with fireplace 1st fl.; servant's lav. in basement. High, pleasant location, North Arlington, near shops and buses. Box 127, Washington Post.

OLD ALEXANDRIA

A selection of fine restored Colonial homes with large rooms and private gardens. Sizes range from 1 to 6 bedrooms, rents from $150 to $235 per month.

HELEN R. MARSHALL
AL. 3801. Eves., TE. 5576, OV. 0604.

SUBURBAN RENT 52

SANDY SPRING, MD., large colonial brick, with every modern convenience, oil heat, 5 baths, beautiful setting, and complete privacy, reas., references required; to inspect, contact

Sandy Spring Realty Co.
Ask Operator for Ashton 2421

A REAL HOME

Gracious, immaculately clean, near junction of Delafield, Emerson and 13th sts.; living room with lovely fireplace; library; large dining room; inclosed, heated sun porch; nice kitchen with dinette; 4 bedrooms, 1 with fireplace on 2d.; 2 heated bedrooms on 3d. Oil h.-w. h.; 2-car garage; nice but not large fenced rear yard; excellent for large family or income. Call WO. 0160 or AD. 8926, M. E. Spaulding, Broker.

WANTED TO RENT 53

APTS. and HOUSES

WANTED

FURNISHED OR UNFURNISHED, within 30 miles of Alex., Va., for permanent employes of an electronics engineering firm engaged in vital Govt. work.

MELPAR, INC.
OV. 1900. Monday-Friday, 3-4:45 p.m.

ATTORNEY, wife, daughter (3 yrs.) wish perm. 4 or 5 room furn. apt. or house. EX. 1000, Rm. W-740. Please leave message.

BY JULY 1 — 3-bedroom unf. house, pref. sub., for family with 3 teen-age girls; 1-year lease; $125. FA. 3707.

BY JUNE 15, 3-bedrm. furn. or partly furn. house, near Falls Church, for couple and 2 children; max. $115; 1-year lease. FA. 8394.

DIPLOMAT and family desire furn. home in N.W. section by April 15, 4 bedrms. and a garden. Up to $250. Miss Kecman, HO. 1450 till 5:30 p. m.

EMPL. MOTHER, intl. organization, small child, maid, need 2-bedrm. apt. or house; N.W. or sub. Will share, but must have private kit. and bath. EX. 6360, Ext. 2059, weekdays.

GOVERNMENT official, unfurnished 3½-4 bedroom house, Bethesda-Chevy Chase area; up to $140 mo. WI. 6999.

JOHNS HOPKINS perm. employes urg. need unf. apts. and houses, Sil. Spg. and N.W.; reas. rent; refs. SH. 7700, Ext. 11.

MILITARY AIR TRANSPORT SERV personnel Andrews Field need furn. or unfurn. apts. and houses. HI. 3100 Ext. 2181, 9 to 5.

PERMANENT, 2 or 3 bedrm. house needed by cple., 2 children. TR. 0024.

UNFURNISHED 2-3 bedrm. house, prefer N.W. of Georgetown; maximum $150. NO. 5781.

URGENTLY NEEDED by 2 quiet, refined Govt. girls, 1 bedroom or efficiency furn. or unfurn. apt., N.W. or Va. Pvt. bath, no sharing. Ref. Furnished. GE. 5010.

WANTED—Well furn. and equipped house, 3 or 4 bedrooms; year's lease beginning May 1. OV. 0383 after 5.

YOUNG engineer, Iowa State grad., wife and baby desire nice unfurn. 2-bedrm. house or cottage, by May 1. $90 max.; prefer suburbs. CH. 3874.

YOUR 2 or 3-bedrm. unf. apt. or house will get owner care and use by refined family. Best possible refs. Nw. only. VI. 6866.

2-BEDROOM apt. or house, unfurn., for 3 adults, by April 8. Max. $90. Pref. Alex. AL. 7019.

2-BEDROOM unfurn. apt. or small house in NW., 3 adults. MI. 0482.

2 OR 3-BEDROOM Virginia house, for occupancy about July 1; give full particulars. Box M-660, Wash. Post.

2-BEDRM. HOUSE or apt., pref. N.W. Furn. or unfurn. One 5-year-old child. Max. $100. CO. 7240 after 5.

COLORED

Attention, Landlords!

Free listing for houses, apts. and h.k. rms.; for rent or sale. HU. 5827.

OFFICES, STUDIOS RENT 55

ARTIST STUDIO for rent, downtown, during day. NO. 1842.

DOWNTOWN—Five rooms, 2nd floor; separate entrance. Suitable office or business. DU. 5527.

OUTSIDE office, 11x24, carpeted and furnished; single or double occupancy. 15th and N. Y. ave. nw. ST. 9442.

2ND FLOOR office suite, 4½ rooms, approximately 1,200 sq. ft.; immed. avail. Apply British Overseas Airways Corp., 1124 Conn. ave. nw., or Randall Hagner Co., DE. 3600.

LARGE 1-ROOM OFFICE WITH BATH, 2D FLR. 1016 10TH ST. NW. $50 MO. CAREY WINSTON CO. RE. 3733.

GEORGETOWN

Available, studio apartment.

NELLE LOWE CASSEL
Realtor AD. 2118, WI. 3135

4-ROOM OFFICE

Suitable for doctor, dentist, etc. Large rooms in new bldg. 9719 Georgia ave., Silver Spring, Md. SH. 7055.

OFFICES AVAILABLE

(1) 11th St. Downtown, 1 very large room. New elevator bldg. ..$100
(2) 17th & Eye St. 1 to 3 rms. $25 to $75.
(3) 10th & N. Y. Ave. 2 rooms..$75

WEINBERG & BUSH
1707 H St. N.W. Realtors NA. 5500

PROFESSIONAL OFFICE

for rent, 6212 Georgia ave. nw., directly opposite Sheridan shopping center. Modern 3 rms., kit. and tiled bath 2d floor front. Immediate possession, $80 mo.

STROUP REALTY CO.
RA. 8700

Available Immediately

Lowest rentals we've had in years—just $40 a month pays for a spacious, single office, including private lavatory, in modern fireproof building; midtown location; decorated to suit your ideas; heat, light, janitor service, 24-hour elevator service furnished; 3 available now, from $40 up. Apply resident manager, 1507 M nw.

GARAGES, SALE—RENT 58

3522 QUEBEC ST. NW.—For rent, $15 month. EM. 4283 after 11 a. m.

GARAGE for rent, nr. Bur. of Stand. EX. 7760, Ext. 360. Office hours.

BUSINESS PROPERTY, RENT 59

ALEXANDRIA, VA. — Warehouse located at 106 N. Lee, with store in front; 7,500 sq. ft., with mezzanine, making 6,500 additional sq. ft. Built 3 years ago. Call MRS. WAYS at NO. 3343.

NEAR CONN. AVE. and "M" and Ring Bldg., in one of the city's fastest-growing commercial areas. 3 stories and ground floor basement, for 1st or 2nd commercial uses. Will rent for $275 as is or will redecorate for slightly higher figure for desirable tenant. FRANK M. DOYLE, REALTOR, DI. 7965 or home, WO. 2637.

BUSINESS PROPERTY, SALE 60

1500 BLK. 9TH ST. NW.

1st commercial; large store and 2-room apt. on 1st floor. Can give possession of 1st floor, 1 apt. and 2 extra rooms on 2nd floor, 1 apt. on 3rd floor. 2-car brick garage. $30,000, $10,000 cash.

GUY TINNER
1929 11th St. N.W. NO. 4907.

NEAR 10th and K Sts. N.W.—Store and 3 apts. above. Possession can be had of entire bldg. Hot-water oil heat; public alley in rear. Rents $337.50 per mo. Ideal for delicatessen, grocery, decorator, etc. Price, $30,000; excellent value. FRANK M. DOYLE, REALTOR, DI. 7965 or WO. 2637.

12-UNIT BUILDING

Near 16th and S sts. nw. 3-story det. building containing 12 lge. apts. (6 units, 5 rms. and bath and 6 units, 6 rms. and bath); colored occupancy. Income over $7,700 per year. Will sell for less than assessed valuation. For full details call Mr. Ewell, ME. 5400; eves., OR. 5378.

4-STORY BRICK

Contains store and other commercial occupants. Excellent return on your investment. Well financed. Owner says sell. Call Mr. Joseph Jolles (Monday), ME. 5400; eves., TA. 8979.

SHOPPING CENTER

Located on one of the most popular N.W. commercial avenues. Highly responsible tenants, some of high-rated national reputation. For full details call Mr. Joseph Jolles (Monday), ME. 5400; eves., TA. 8979.

MODERN APTS.

Well located. Built in 1935-1937. Excellent investment. For further information please call Mr. Joseph Jolles, ME. 5400 (Monday); eves., TA. 8979.

LEO M. BERNSTEIN & CO.
1415 K St. N.W. Realtors. ME. 5400.

WAREHOUSE SPACE 60C

ALEXANDRIA

2-story brick, 1st floor with hot water heat, stairway to 2d floor, space 3200 sq. ft., alley in rear. $125 month. CH. 6090.

WAREHOUSE AVAILABLE

(1) 5,000 sq. ft. ground floor, S. Capitol; 15' ceilings. Gas heat. $400 per mo.
(2) 4,200 sq. ft. plus 17,000 sq. ft. ground. Two-story warehouse. Gas heat. $300. Jefferson Davis Highway, Alexandria.

WEINBERG & BUSH
1707 H St. N.W. Realtors NA. 5500

APARTMENT SITES 60F

3 4/10 ACRES off Ager rd. facing Sligo pkwy.; zoned for R-18 garden type apts.; all utilities and conveniences; special terms. WA. 5739.

STORES, RENT 61

HARVARD ST. NW., 1404—Entire 1st floor. Any retail business, offices, etc.; 3 rms. bath, utilities; $100 mo. DU. 3677. RA. 6321.

STORES WANTED, RENT 61A

STORE OR WAREHOUSE wanted to lease; approximately 20x60 ft.; 2nd commercial; reasonable. CO. 3505.

SALE INVEST. PROPERTY 62

CAPITOL HILL, $18,950

6 furnished apartments, oil heat. Low expense. Income $4020 yr.
SAM ROSEY AD. 2700

4-FAMILY FLAT in Suitland Manor, Md., near Govt. Bldg. Rents $212.50 per month. Price, $18,500. FRANK M. DOYLE, REALTOR, DI. 7965, or home, WO. 2637.

2 APARTMENTS of 21 and 24 units, to settle estates, in 16th st. and Columbia road area; rents average about $42.50 for 2 rooms, kitchen and bath; others proportionately priced. Properties clear. Principals only, who have adequate funds and are seriously interested, need apply. DI. 7965 or home, WO. 2637.

BRIGHTWOOD

Vacant. Large house for doctor, roomers, club or 4 apartments. Detached brick on 2 large lots; 7 bedrooms and 2 baths above 1st floor; 3 rooms in finished basement; storage and 2-car garage; 1st floor, center hall, large living room, kitchen and solarium. Needs inside decorations. Price drastically reduced. STROUP, RA. 8700.

REAL ESTATE LOANS 63A

1ST AND 2D TRUST LOANS—Prompt and courteous service, low rates. Before borrowing call Colonial Investment Co., 817 9th st. nw. RE. 6650.

WILL BUY and sell 2nd trust notes on Md. and D. C. property. Reasonable discounts. Immediate cash. Mr. Bowers, SUBURBAN INVESTMENT CO., SLigo 7375.

MONEY ON SECOND TRUST

We will buy second-trust notes, D. C., nearby Md. or Va. Reasonable rates.

NATIONAL MORTGAGE & INV. CORP.
1312 New York Ave. N.W. NA. 5833.

MONEY FOR 2D TRUST NOTES

(White or colored.) Quick settlement. Prefer personal calls to telephone calls. FULTON R. GORDON, 1427 Eye st. nw. DI. 5230. Brokers' attention.

1ST, 2ND, 3RD TRUST LOANS

NEARBY MD., VA. AND D. C. MO. PAY'TS LOWERED. ADAMS REALTY CO., 905 N. Y. AVE. N.W. RE. 1612.

MORTGAGE LOANS, 4%, 4½%, 5%, graded according to character of loan. No charge for appraisals. MOORE & HILL CO., 804 17th st. nw.

4% LOANS

Financing or refinancing, homes or farms. All forms of insurance MRS. MICHELSEN, EM. 2242.

REAL ESTATE LOANS 63A

FIRST AND SECOND TRUST LOANS
BARTOW REALTY CO., Realtors.
1331 G St. N.W. ME. 2495.

2D TRUST NOTES PURCHASED
WASHINGTON HOUSING CORP.
Call NA. 3570.

SALE, D. C. HOUSES 64

Capitol Hill—$15,950

Large brick building of 6 one-room apartments with stoves and refrigerators, renting for $380 per month. Eves AT. 9437.

J. Leo Kolb Co., MI. 2100

SALE, D. C. HOUSES 64

AMERICAN UNIV. PARK

4550 BRANDYWINE ST. N.W.

PRICED TO SELL THIS WEEKEND

A beautiful detached corner brick home in this very desirable and convenient section. Center entrance, living room 26x13, large dining room, kitchen and powder room on 1st floor. Spacious porch off of living room; 3 large bedrooms and 2 baths on 2nd floor; finished 3d floor. Marvelous recreation room with stone fireplace and maid's room with full bath in basement; gas heat; brick garage, fenced lot. Home is being completely redecorated.

OPEN SUNDAY
NOON TILL DARK
Frank J. Volkman
EM. 1666

AMERICAN UNIV. PARK

OPEN SAT. & SUN., 1 TO 6

4827 YUMA ST. N.W.

Detached brick home less than 1 year old; in perfect condition; near schools, shopping and transportation. First floor, reception hall, living room with fireplace, dining room, modern streamlined kitchen, ½ bath and rear porch. 2nd floor, 3 bedrooms and modern tile bath; gas a.-c. heat; slate roof; garbage disposal. Excellent financing. See this at once.

Directions: Out Mass. ave. nw., right on 48th st., left on Yuma st. to "Open" sign.

EDGAR L. WEBSTER
2902 Porter St. N.W.
OR. 5700. EM. 9524.

AMERICAN UNIV. PARK

ON A PROMINENT CORNER CLOSE TO TRANSPORTATION AND SHOPPING

Red brick Colonial with slate roof. Custom built for present owner. In very good condition, it contains center hall, living room, dining room, kitchen, screened porch, 3 bedrooms, 2 baths, recreation room with fireplace, stairs to storage attic; oil heat, bath with shower in basement. Detached 2-car garage.

SPRING VALLEY

5 BEDROOMS AND 3 BATHS AIR-CONDITIONED BRICK

Miller-built in 1947 on good-size level lot; contains spacious living room with picture window, den, dining room with picture window, kitchen and screened porch; built-in garage; large open basement, gas heat; fenced garden.

Office open Sunday 11 to 5:30

W. C. & A. N. MILLER
DEVELOPMENT CO.
Builders and Developers of Wesley Hts., Sumner & Spring Valley
4830 Mass. Ave. N.W. OR. 4464.
Evenings, Telephone WI. 4395
(List Your House With Us)

AMER. UNIV. PK.

4623 Butterworth Pl. N.W.

Open Sun. 1 Till 6 P. M.

Colonial detached brick home; 1st floor, large living room, dining room, kitchen, paneled den and powder room. 2d floor, 4 bedrooms and 2 baths. Paneled recreation room, built-in garage. Oil a.-c. h. Convenient to schools, churches and transportation. Owner leaving city. New-house condition. A well-planned home. Don't miss seeing this. Priced for quick sale. Exclusively.

E. R. BOYNTON CO.
4626 Wisconsin. OR. 0800.
Eves. Mr. Blackwell. OR. 1751.

BANNOCKBURN HEIGHTS

Beautiful prewar brick on 1 acre of fenced-in land, entire property has over 200 plants, flowers and trees. 1st floor has large, attractive living room, dining room, den with fireplace, powder room, de luxe electric kitchen; 2 screened living porches. 2d floor, 3 twin-sized bedrooms and 2 tile baths. Stairs to large attic. Finished basement with fireplace, maid's room and full bath. 2-car garage. Excellent condition throughout. Call us for appointment to see this lovely home. Priced far below reproduction cost.

F. A. TWEED CO.
5504 CONN. AVE.
EM. 1290 'Till 9 P. M.

BRIGHTWOOD

VACANT—Large house for doctor, roomers, club or 4 apartments. Detached brick, on 2 large lots; 7 bedrooms and 2 baths above 1st floor; 3 rooms in finished basement; storage and 2-car garage; 1st-floor center hall, large living room, kitchen and solarium. Needs inside decoration. Price drastically reduced. STROUP, RA. 8700.

BURLEITH

ON EDGE OF GEORGETOWN

3633 R st. nw. For sale by owner. Under $14,000. If $4,000 cash, balance can be financed at $63 per mo. One of best 6-room, row brick houses in desirable residential community. See today 2 to 5, or phone MI. 8050 evenings.

BRIGHTWOOD

310 Gallatin St. N.W.

4 BEDROOMS, 2½ BATHS

A 26-ft. semidet. brick home on a lot 140 ft. deep to a brick garage. Spacious rec. room with fireplace. Gas h.-w. h. Entire house being completely redecorated. This is one of the best buys in this desirable section. Price reduced for quick sale.

Open Sunday, 12 to Dark

FRANK J. VOLKMAN
EM. 4949 Eves., AX. 8298

BRIGHTWOOD

OPEN SUNDAY, 1 TO 5

6307 8TH ST. N.W.

Owner leaving. Best house for lowest price out here. Semidetached brick, 6 rooms, bath, oil heat, yard and garage; modern kitchen. Fine condition. Information on inspection. Stroup. RA. 8700.

CHEVY CHASE, D. C.

(CONN. AVE. SEC., NR. NEBRASKA AVE.)

$17,750

First offering of this brick semidetached home having 8 rooms, 1½ baths, detached garage, on nice size lot, located close to shopping, schools, buses makes this an unusually good value. For appointment to see call us now.

F. A. TWEED CO.
5504 Conn. Ave.
EM. 1290 Until 9 P. M.

CHEVY CHASE

Two bedrooms and bath on 1st floor. Det. brick home in excellent condition. Total 4 bedrooms and 2 baths. Very attractive floor plan. Built-in garage, maid's room and bath. Priced right on convenient terms. Eves., MI. 4919, Mrs. Herring.

RIDDELL REALTY CO.
Realtors. DI. 7900.

EXCLUSIVE

CHEVY CHASE PARKWAY

Easily financed detached house; 6 bedrooms, 3½ baths, gas heat, garage. $27,500.

THE MUNSEY TRUST CO.
WO. 6852—NA. 8080.

CHEVY CHASE, D. C.

(At Conn. & Chesapeake Sts.)

HOUSE, BEAUTIFUL, in a location that is most desirable. This detached prewar brick has 8 rooms, 2½ baths, plus maid's room and bath; 2-car garage. Recreation room, and in splendid condition. Can be purchased with $5500 cash, balance financed. See this unusual value now.

F. A. TWEED CO.
5504 CONN. AVE.
EM. 1290 till 9 p. m.

CHEVY CHASE, D. C.

1ST-FLOOR POWDER ROOM

Detached brick about 9 years old, located 1 block from the bus line. There are 6 rooms, 2½ baths, storage attic, garage, gas heat. A splendid location, and priced for immediate sale.

F. A. TWEED CO.
5504 Conn. Ave.
EM. 1290 till 9 P. M.

CHEVY CHASE, D. C.

Vacant—Close to Conn. ave. in one of our most convenient locations for stores, bus and schools. A spacious detached white clapboard colonial home; 1st floor center hall, large living room, fireplace, large screened porch. 2nd floor has 4 nice sized bedrooms, 2 tiled baths. Attic. Full basement. Gas heat. Detached garage. This home is priced very low at $22,500.

W. B. WRIGHT. EM. 5600.

CHEVY CHASE

Excellent family location, just off Conn. ave.; 3 bedrooms, sleeping porch, sun room, 2½ baths; large trees. Well financed. OWNER, NO. 8784.

SALE, D. C. HOUSES 64

CHEVY CHASE, D. C.

Modern 2-story detached brick, opposite park. Ideal for small family. 5 rooms, full basement, auto. gas heat, large fenced rear yard. Reasonably priced at $15,950. EXCLUSIVE. To inspect call MR. GARDNER, EM. 4961

D. A. HANES CO., INC.
1600 20th St. N.W. MI. 3350.

CLEVELAND PARK

OPEN SUNDAY 3 TO 5

3101 34TH ST. N.W.

Excellent 5-bedroom house, also maid's room and bath. Very large living room, modern equipped kitchen; must be sold very soon. Priced under $30,000.

ROXANA B. DORAN
Exclusive Agent. AD. 8912.
Weekends, Mr. Chase, HU. 7897.

CONGRESS HEIGHTS

3937 Nichols Ave. S.E.

Beautiful detached brick, near schools, shopping and bus, 6 lovely rooms and garage, storage attic. An ideal location for either Bolling or Andrews air base. Priced to sell quickly, so don't delay calling for appointment.

Hillcrest Area S.E.

Beautiful new brick and stone 8-room home. Den and full bath on 1st floor. 3 bedrooms and bath on 2d. 29 ft. recreation room, full bath and extra large garage in basement. Make this a must on your Sunday list.

District Heights, Md.

Beautiful new brick front 5-room bungalow, ideal suburban location. Convenient to schools, shopping and good bus service. Heat to attic, which can be made into 2 additional rooms. You will love it.

ADELBERT W. LEE
3211 Penn. ave. se. VI. 1000

"DUMBARTON"

Just off Reservoir rd.; attractive det. brick home; large liv. room with fireplace, spacious dining room, large kitchen, library with powder room, 3 large bedrooms, 2 baths; 2-car garage; dead-end street, no traffic; property is priced for quick sale, owner being transferred. If you want a home just a little nicer, call ME. 1143 until 6 p. m. J. Wesley Buchanan.

FOREST HILLS

Owner very desirous of selling this excellently constructed 4-bedroom, 2½-bath brick home built in 1941. 1st floor has large living room with fireplace, screened porch, lavatory, dining room and kitchen. Basement contains lovely recreation room with fireplace and maid's room and bath; 2-car attached garage. Very large 1st trust. Call ST. 8800. Eves. and weekends, OR. 5845.

J. A. McKEEVER CO., INC.
1614 K St. N.W.

FT. DAVIS AREA S.E.

4 NICE BRICK HOMES

PRICED FROM $12,500 TO $14,950

Each has 6 rooms, full basement, gas heat.

SOUTHEAST REALTY CO.
1211 Penn. Ave., S. E. FR. 2000.

FOXHALL

Excellent new listing in this very desirable and exclusive location; 1st floor has large living room, dining room, paneled library, beautiful sun porch, powder room; 2d and 3d floors are 6 bedrooms and 3 baths; playroom and maid's quarters in daylight basement. Call Mrs. d'Amecourt, WO. 8660.

D. A. HANES CO., INC.
MI. 3350 1600 20th St. N.W.

FOXHALL RD. SECT.

WESLEY HEIGHTS

4432 Edmunds St. N.W.

Attractive white Colonial brick, center-hall plan, living room opening onto screened porch overlooking deep south garden; good dining room, breakfast room, paneled study and powder room; 4 bedrooms and 2 baths on 2nd floor; good maid's room and bath in basement; 2-car garage; gas heat.

Open Sunday 2 to Dark

CALL MISS CORBIN
SANDOZ, INC.
CO. 7624 DU. 1234

GALLATIN ST. N.W.

Good Location; Good Looking
Good Value; Good Points

1. Detached red brick. 2. Center-hall plan. 3. Slate roof. 4. Gas heat. 5. Large dining room. 6. Den. 7. Modern kitchen. 8. Four bedrooms, 2 baths. 9. Storage attic. 10. Modern efficiency apartment with private entrance. 11. Good financing. 12. Good buy, $25,000. Open today, 2 till 6.

1300 GALLATIN

Directions: Out 16th st. to Gallatin, right 2 blocks.

THE MUNSEY TRUST CO.
WO. 6852 NA. 8080

GEORGETOWN—VACANT

3 bedrooms, 1½ baths, fireplaces. Gas heat. Eves., MI. 2121. J. LEO KOLB CO., MI. 2100.

GEORGETOWN

$18,750; charming, sound brick house. 2 bedrooms, 1½ baths, garden.

THE MUNSEY TRUST CO.
WO. 6852. NA. 8080.

GEORGETOWN

3626 N st. nw.; 6 room, bath, HWH, basement, front and back entrance, side lot 13½ x 100; $15,500.

GUY TINNER
1929 11th st. nw. NO. 4907.

GEORGETOWN—OPEN

1408 36th St. N.W.

3 BEDROOM, 1½ BATH, GAS HEAT.

J. LEO KOLB CO.
MI. 2100

GEORGETOWN

2621 O ST. N.W.

OPEN 2 TO 5

A rare opportunity to purchase an adorable, completely restored 2 bedroom home with large garden, and located in a fine neighborhood east of Wisconsin ave. Asking under $18,000. Call Mr. John Gill with

JOHN LIPSCOMB & CO.
MI. 0600 Evenings, MI. 1206

GEORGETOWN

2 attractive apt. houses, more than 10 per cent returns. Reas. priced. Could be converted into pvt. homes. Large gardens.

CLAUDE F. JAMES
AD. 0807 MI. 1673

GEORGETOWN

ONLY $9,500

Small semidetached brick home, ideally set up for remodeling. Moderately priced to allow for face lifting. GOLDSTEN BROS., RE. 1988; eves., HI. 6149.

GEORGETOWN

Owner leaving city is offering this attractive home; large living room, 2 bedrooms, 1½ baths, patio and garden.

NELLE LOWE CASSEL
Realtor AD. 2118-WI. 3135

GEORGETOWN

1681 35TH ST. N.W.

OPEN 2 TO 5 SUNDAY

2-family flat (1 vacant), each unit has 2 bedrooms, living room, dining room, etc. Call Mr. Audette with

JOHN LIPSCOMB & CO.
MI. 0600. Eves., NO. 2705.

GEORGETOWN

ONLY $16,950

See this fine row brick in 1600 blk. 34th st. 3 bedrooms, bath, entrance hall, living room, large square dining room and big kitchen. Several rearrangements possible. Garden area in rear. Oil h.-w. h. Sun. and eves., GE. 9220.

DRURY REALTY CORPORATION
1737 K St. N.W. RE. 1133.

GLOVER PARK, $14,950

Immaculate attached brick home, close to grade school and Western High. Living room, dining room, fully equipped kitchen, screened rear porch, detached garage; 2d floor, 3 bedrooms, bath with shower, screened sleeping porch; oil h.-w. h. About $3,000 cash required. Call MRS. LEDMAN, MI. 1091, with

Billingsley & Sanderson Co.

SALE, D. C. HOUSES 64

GEORGETOWN

NEW LISTING

Of a delightful 4-bedroom, 2 bath brick home that would be a joy to any owner. The interior is spacious and charming in every detail, and the location excellent. Priced low for Georgetown. Call Mrs. d'Amecourt, WO. 8660.

D. A. HANES CO., INC.
1600 20th St. N.W.

HEMLOCK ST.

1415—New 7-room brick; slate roof; detached garage; recreation room; maid's room; tiled bath in basement; powder room on first floor; 2 baths on second floor; stairway to attic. Copper gutters and plumbing. Open Sunday, 1 to 6 p. m. GE. 0066. ARTHUR AUGUST & CO., VI. 0636.

LYNDALE

3400 Blk. M St. S.E.

Open Today, 2 to 6 P. M.

Prewar semidetached brick, located close to shopping center, theater and every convenience. 5 large and attractive rooms, including completely equipped kitchen and tile bath. Full basement, gas heat. House in excellent condition. Must be sold at sacrifice price today. Owner leaving city and will consider 1st reasonable offer. See it today.

Directions—Out Penn. ave. se. over bridge to Minn. ave., left about 5 blks. to M st., right to open sign.

Call NA. 9797 for details

Capital View Realty Co.
925 N. Y. Ave. N.W.

MASS. AVE. PARK

3616 FULTON ST. N. W.

Spacious home on high elevation. Center entrance; 11 rooms—7 bedrooms. Excellent location for doctor. Open Sunday 2 to 6 p. m.

RICHARD V. RIDGELY
REAL ESTATE
CO. 6477 Sun. and Eves. OR. 3238

MICHIGAN PARK

Immaculate brk. semidet. home on nice fenced lot; 3 bedrms., screened porch, lovely daylight rec. rm. with firepl.; gar.; reas. price; immed. poss.

Margaret J. Dunkley
OL. 5800. Realtor. WI. 2628

MICHIGAN PARK—Small payments, 6-rm. brick, 9 yrs. old. On large corner lot. Plumbing in for extra apt. if desired. Gas heat. Full cellar. Owner. NO. 2040.

MT. PLEASANT

PRICE GREATLY REDUCED

Owner leaving city must sell furn. or unfurn. 6-room house; 2 excellent bathrooms, recreation room with bar; garage; excellent condition. Genuine bargain. Shown by appt. only. Call MR. GLENNON, FR. 5379, with

Billingsley & Sanderson Co.

NORTHEAST

GOOD FOR R.R. OR GPO WORKER

Neat 6-room brick home; new gas heat, and newly redecorated. Attractively priced at $9,250; terms. Balance like rent.

JOE CURTO REALTY
335 H St. N.E. FR. 7800.

NORTH CLEVELAND PARK

Excellent substantial frame, short walk to parochial and all public schools; living room, dining room, library kitchen, ½ bath on 1st floor; 4 bedrooms and bath on 2nd. Home being sacrificed by widow for $18,000.

JAMES C. TIPTON
WO. 3211. OR. 1607.

ROCK CREEK FOREST

Lovely detached brick home, large living room, dining room, all-electric kitchen, 3 fine bedrooms, 2 baths; built-in garage, immaculate condition. Call for appointment to inspect this beautiful home.

CHEVY CHASE REALTY
4420 Conn. Ave. EM. 1800 Till 9 P.M.

SHEPHERD PARK

OPEN SAT. & SUN. 1 TO 6 P. M.

8108 Eastern ave. at 14th st. nw. Just one left—here is your opportunity to purchase a home that has everything for comfortable living and is a "Must" on your list. This home contains a 28 ft. liv. rm. with tiled firepl. through center hall to den and powder rm., new "formica" kit., large din. rm.; 3 twin-sized bedrooms, and 2 baths, sundeck on 2d fl.; screened-in porch, beautiful recreation rm., lav. in bsmt., fully sodded lot with paved parking area. Many other features that must be seen. Priced at $29,500 with terms or trades considered. Bring your architect or builder and compare the quality in construction and price. Ray Morse, SH. 8300.

BROWN REALTY CORP.
REALTORS, DU. 8558.

SHEPHERD PARK—Near schools and shopping. Detached. Attractive step-down living room, paneled library, finished attic, recreation room, slate roof, hot-water gas heat, brick garage. Excellent condition. Owner-occupant leaving city. Immediate possession. $28,000. FRANK M. DOYLE, REALTOR, DI. 7965 or home, WO. 2637.

SPRING HAS COME TO

BARNABY WOODS

6424 31ST PL. N.W.

If you are one of those people who yearn for a lovely yard and beautiful shrubbery come and see our imported forsythia and flowering cherry trees. Four-bedroom center-hall colonial brick home. Drastically reduced for immediate sale. Open for inspection Sunday 2 to 6 p. m. For sale by owner.

WESLEY HEIGHTS

2831 44th St. NW.—For sale by owner: Attractive newly decorated home on corner lot; 4 bedrooms, 2 baths, maid's room and bath, 2-car garage. Shown by appointment only; no brokers. PHILIP KIDD, Shoreham Bldg., DI. 8043 or EM. 9213.

WOODLEY PARK

$18,500

NEAR WARDMAN PARK HOTEL

and all conveniences. This fine 22-ft. row brick is in a location that rarely comes on the market. This house needs extensive redecorating and a few minor repairs, which account for the very low price. 1st floor contains wide reception hall, living room, dining room, den, pantry and kitchen. 2nd floor has 4 bedrooms, 2 baths and enclosed porch. Gas h.-w. heat; maid's room; detached brick garage. Shown by appointment only.

Chevy Chase Realty Co.
4420 CONN. AVE.
EM. 1800 till 9 p. m.

162 Uhland Terrace N.E.

OPEN SAT. & SUN. 1 P. M.

NEAR McKINLEY HIGH SCHOOL AND RHODE ISLAND AVE. A real buy and a fine brick home, excellent condition, very good room sizes throughout. Contains hallway, living room, dining room, kitchen, 3 bedrooms and bath; 1-car garage; full basement, oil heat; oak floors and hardwood trim; excellent terms. Mr. O'Brien, FR. 5894 after 7 p. m.

Paul P. Stone, Realtor
1015 15th St. N.W. NA. 7379

Beautiful Location

Owner leaving city, will sacrifice 8-rm. bung., 2 baths, in Woodridge. 3708 30th pl. ne. HO. 2681.

Gruver-Cooley Quality

4010 to 4016 Blaine St. N.E.

Open Daily
3 'Til Dark
Sunday, 11 'Til Dark

4 NEW

Semi-Detached Brick

G.I. and F.H.A. Approved

3 bedrooms, 1 bath, modern kitchen, full basement with lavatory.

For Further Information call
MR. LATONA, NA. 1737
Eve., SLigo 3532

SOUTHWEST SECTION

Well-constructed brick home; fine condition; 6 large rooms, bath; h.-w. h.; brick garage. A real buy at $8,950.

H. T. RANDOLPH
RE. 2137—TR. 7265.

1634 NICHOLSON N.W.

3-story, semidetached brick, 5 bedrooms, 2 baths, 2-car brick garage. Immediate possession. $22,500. Open Saturday and Sunday 1 to 6. ROBERT E. HAZELL, NA. 2523. Eves., SH. 3519.

44 RHODE ISLAND AVE. N.E.

8 large rooms, reception hall and enclosed porch; full basement with front and rear entrance, toilet, laundry tubs, oil burner; nice fenced back yard to alley; needs repair and decorating, but priced low to take care of this at only $12,500. Call Mr. Bennett, MI. 4491.

EUGENE H. PHIFER
Realtor Tower Bldg.

SALE, D. C. HOUSES 64

FIRST TIME OFFERED

CHEVY CHASE, D. C.

Close to Conn. ave., this 4-bedroom 2½-bath detached brick home was built in 1939 by its present owner. Its convenient location is unsurpassed; 1st floor has large living room with fireplace, lavatory, dining room with bay window, kitchen and screened porch; 2nd floor contains 4 bedrooms and 2 baths; stairs to large storage attic; maid's room and full bath in basement; gas a.-c. heat, built-in garage. Call ST. 8800. Eves. and weekends, EM. 3603.

J. A. McKEEVER CO., INC.
1614 K ST. N.W.

HOME MASTERPIECE

We have been granted the privilege of offering for sale one of Washington's finest residences; the location is the very best obtainable; nearly 2 acres of beautifully landscaped ground; to try describing its elegance in an advertisement is useless; a few outstanding features are living room 32x18, reception hall 22x13, library 17x14, 5 master size bedrooms, 3 baths on 2d floor; 3 bedrooms, bath on 3rd floor; entire property is in splendid condition; estimated reproduction cost, $125,000; priced at $75,000.

FRANK S. PHILLIPS
DI. 1411. Eves., DU. 1079.

5614 14TH ST. N.W.

Large, well built-in, containing 1st and 2d floor living rooms, both with fireplaces, 4 bedrooms, 2 baths, front and rear porches. Suitable for large family. Out-of-town owner desires immediate sale; $23,000.

TRUST DEPT.
National Metropolitan Bank
ST. 1308. 613 15th St. N.W.

NEW LISTING

WOODRIDGE

This detached brick home close to schools, shopping and transportation, is in new-house condition. There is a basement apartment above ground level with private entrance, consisting of 2 rooms and tiled bath. Rent from this apartment will almost carry payments on 1st trust. The 1st floor has living room, lavatory, dining room and completely modern kitchen. 2d floor has 2 nice bedrooms and Hollywood bath. Excellently financed. Call ST. 8800; eves. and weekends, Mr. Duncan, MI. 2758.

J. A. McKEEVER CO., Inc.
1614 K St. N.W.

5227 KANSAS AVE.

OPEN TODAY, 2-6

In perfect condition, this 8-room, 2-bath brick home is now arranged for 2-family use, although readily adapted to single-family occupancy, if the additional income is not desired. Gas heat. Detached garage. Front storm windows. Remarkably liberal financing. Here is a rare opportunity to buy a sound home in a substantial and ever-popular community, on terms you can easily afford.

Waggaman-Brawner
1700 Eye St. N.W. ME. 3860.

NO. CHILLUM SEMIDET.

Near N. H. and Peabody. Cute home for a small family; 5-room brick, rec. room; oil h.-w. h.; possession, reasonable down payment. Instead of paying rent on an apartment, why not buy your own home?

Auerbach & Co., DI. 6501
1424 K St. N.W. Eves., OR. 0888.

3015 M ST. S.E.

LYNDALE

Vacant — 5-room and bath semi-detached brick; immaculate condition; tiled bath and shower, full basement finished as apartment; front and back porches, gas heat. A real buy for $11,950. Terms. Open house Sunday 1 till 6.

DEWEY M. FREEMAN, REALTOR
3214 Branch Ave. S.E., HI. 7700.

1st-Floor Bedroom

Corner Lot—Fine for Doctor

6819 5TH ST. N.W.

OPEN SUNDAY 1-6 P. M.

Located in splendid section of Takoma Park, D. C., at corner of Butternut st.; well-built detached home, with living room, dining room, kitchen, 2 bedrooms and half bath on 1st floor, 2 bedrooms and bath and storage room on 2nd floor; full basement; detached garage.

JAMES E. SCHWAB
5522 Conn. Ave., OR. 5800.

HOME OR INVESTMENT

$8,750

Attractive row brick with 6 rooms and bath, automatic heat and refrigeration, and a garage, tubs and toilet in the cellar. The location is desirable and convenient. DI. 8917. W. L. MOORE, GE. 2802.

4613 HILLSIDE RD. S.E.

Semidet. brick, only 2 years old, 6 large rooms and bath, hardwood floors; desirable section; very clean cond.; oil a.-c. heat, full bsmt., partially finished rec. rm. Venetian blinds, storm windows; fenced yard; near shopping, schools, bus and theaters; vacant, move right in; only $12,950, easy terms. ANNENBERG REALTY CO., FR. 8357 till 9 p. m.

OFF CONN. AVE.

Desirable 6-room semidetached brick, 1½ baths, oil h.-w. h.; garage; lovely yard. Reasonable terms. Early possession. Mr. McDonnell, TR. 4382.

T. PAUL MUDD CO.

IDEAL HOME, 1 ACRE

Suitland, Near Census Buildings

Living room, fireplace, dinette, large kitchen with breakfast nook, bedroom, powder room first floor. 3 bedrooms with full baths second floor. Lovely hardwood floors, oil painted walls, bookshelves, 2 nice porches, outside barbecue; insulated; weatherstripped, screens, etc.; 7 yrs. old; most desirable. By appointment only. Mr. McDonnell, TR. 4382.

T. PAUL MUDD CO.

OPEN SUN. 1-5

1774 HOBART ST. N.W.

OVERLOOKING ROCK CREEK PK.

A beautiful home, worth your money; modern in every respect; cement front porch, foyer, liv. rm., fireplace, din. rm., beautiful mod. kitchen with exquisite view of the park; 3 bedrms., 2 baths; a dream recreation rm. with fireplace, bar, lav., laundry rm., storage rms., built-in garage; excel. cond. throughout; gas heat. All for only $19,000, furn., or $18,000, unfurn. Terms.

CHAPMAN REALTY CO.
RA. 0036—RE. 3316

Bet. Conn. & Wisc. Ave.

OWNER TRANSFERRED

and will sacrifice this lovely 6-room 2-bath brick home for quick sale. Nothing at this price in this very convenient location to compare. 3 bedrooms, stairway to 3rd floor; good-sized kitchen, screened living porch; finished basement with fireplace; gas heat and garage; close to 4 fine schools. Call us today.

F. A. TWEED CO.
5504 CONN. AVE.
EM. 1290 till 9 P. M.

OPEN SUN., 2 to 5:30

1639 ROXANNA RD. N.W.

Rock Creek Park Estates, ½ square from the park, west of the 8600 block 16th st. nw. Remarkably fine value at an amazingly low price for a 6-room, 2½-bath, new, detached brick home. It has ultramodern kitchen, sink with dishwasher and disposal unit; gas heat, insulated, screens, furred.

L. T. GRAVATTE
1518 K St. NW. Realtor. NA. 0753.

SEMIDET., D. C., $11,950

5-room, well-built brick; gas furnace; nice yard; convenient.
SAM ROSEY. AD. 2700.

2218 Cathedral Ave. N.W.

Open Sunday, 1 to 5 P. M.

Exclusive nw. section overlooking Rock Creek Park near Wardman Park Hotel, this immaculate 3-bedroom home with large living room, 2-car detached garage, fenced yard and many other desirable features, including sun room or den. Owner leaving for California, open to offer. Exclusive. Mr. Mitchell on premises.

JAMES L. DIXON & CO.
1022 17th St. N.W. ST. 7200
Evenings, RA. 9489.

2510 31st St. N.E.

OPEN 12 TO 6 P.M. SUN.

BUNGALOW

9 ROOMS, 2 BATHS

7 rooms and bath on the 1st floor. 2 bedrooms and bath on the 2d floor. All nice, cheerful, bright rooms. Oil h.-w. h., full basement. Fireplace, large closets, garage. Shade trees and garden. Anxious to sell!

OUT BLADENSBURG RD. TO CHANNING ST. NE., RIGHT 2 BLOCKS TO 31ST ST., THEN LEFT TO OUR SIGN.

A. D. CRUMBAUGH
4908 Wisc. Ave. Realtor. WO. 1364.

SALE, D. C. HOUSES 64

Nr. 3rd & Rhode Island N.E.

Well-built brick, 6 lovely rms., bath, full bsmt., oil a.-c. heat; price only $11,500, with monthly payments like rent.

WEITZ REALTY CORP.
905 15th St. N.W. ST. 4556.

Open Sunday 1 Till 6

1360 Van Buren St. N.W.

Near Walter Reed Hospital

This custom-built ultra-modern brick home has everything. It features indirect lighting, complete floor carpeting on 1st floor. Modern fireplace with mirror, glass brick lighting on corners, 3½ baths, built-in wall safe, complete recreation room with glass brick bar, breakfast nook, 2-car garage and many other desirable features too numerous to mention. It is truly a home of the future and offers those conveniences that we all have been drooling over in magazine cover pictures for years, but have never seen in a finished state. If you see this today, you will want it today.

PRICED REASONABLY AT $37,500

Eves. and Sun., call Mr. Huntt, DE. 2637-RE. 6650.

Colonial Investment Co.

ROW BRICK

BY OWNER

Liv. rm., fireplace; din. rm., den, kit., breakfast rm., 4 bedrms. and bath; built-in garage. Large yard, screens, Ven. blinds, gas h.-w. h. Lot 21x100. Reasonable. 1524 Ogden st. nw., near 16th and Spring pl.

ON COLUMBIA ROAD

NEAR CORNER OF CONN. AVE.

12 rooms, several kitchen, four baths, full basement, oil heat; furnished; excellent location. Good investment for home and income. By owner. HO. 9642.

DOWNTOWN SEC.

½ BLK. FROM HOUSE OFFICE BLDGS.

Ideally situated on the nicest street in this area. This property has an income of $225 per mo., plus a lovely 2-bedroom apt. for the purchaser. The house is in A-1 condition and priced for immediate sale. Call Mrs. Franklin Martin, FR. 3869, for full details and inspection.

METZLER, REALTORS
1106 Vermont Ave. DI. 8600.

404 ONEIDA PL. N.E.

OPEN SUNDAY 1 TO 5

$2500 down. Lovely 3-bedroom modern brick home in desirable section off New Hampshire ave. Large living room, dining room and kitchen. Full basement, gas heat, attractive landscaping. Outstanding financing. $10,100 loan at 4 per cent. Be sure and see this excellent value.

Directions: Out New Hampshire ave. to Peabody st. ne., right on Peabody to 6th st. ne., right to Oneida and to home.

LEO M. BERNSTEIN & CO.
Realtors. 1415 K st. nw. ME. 5400

Special! Special! Special!

Open 1 to 5. 1376 Underwood st. nw. Vacant det. brick, 6 large rooms, 2½ baths, gas heat, plus many extras. Louis Rudden, EX. 5707.

INSPECT TODAY

2332 Nebraska Ave. N.W.

New custom-built, center-hall brick home; 6 big rooms, 3 bedrooms (2 take twin beds), 2 tile baths; huge screened porch, Bryant GAS HEAT, built-in garage, white picket fence at rear garden. Reached via MacArthur blvd., at end of 4900 block turn left.

Thos. J. Fisher & Co., Inc.
738 15th St. NW. Realtors. DI. 6830.
Exclusive.

GARDEN LOVERS, LOOK!

Small estate; lot, 65x280 ft. Prewar brick detached home. Located in one of the finest home sections. First fl., liv. rm., din. rm., kit., breakfast rm. or den. 2nd fl., 3 bedrms. and tiled bath; storage attic; semifinished rec. rm. with fireplace and bath in bsmt. Outdoor flagstone court. Many fruit trees, flowers and shrubbery. Price, 22,950. Owner must sell.

F. A. TWEED CO.
5504 Conn. Ave., EM. 1290 Till 9 P.M.

LOCUST HILL ESTATES

LARGE BEDROOM AND FULL BATH ON 1ST FLOOR

Custom-built and occupied by builder for his own residence. Built of finest materials. On a rolling corner lot, 100-ft. frontage with high elevation and an excellent view. A center-hall plan; liv. rm. 24x14; din. rm. 13'6x14. A truly dream kitchen. Unusual G. E. dishwasher; 2 extra-large bedrooms and bath on 2nd floor; large cedar closet; sun deck; 35-ft. paneled recr. rm.; bar; 2-car attached garage; Bryant gas air-conditioned unit. We challenge you to find its equal at the price offered.

F. A. TWEED CO.
5504 Conn. Ave. N.W. EM. 1290

50 Sold Past 7 Weeks

$1,585 DOWN, $71 MO. F.H.A.

Open today from 10 a. m.—Lovely Nichols Heights (Nichols ave. and Elmira st.), where the city meets the country. Unsurpassed location, only 10 min. downtown via new So. Capitol Bridge which opens in November. D. C.'s largest and fastest selling group of fine homes. All semi-detached in appealing and colorful designs of tapestry brick and lifetime J-M shingle combination. Choice of floor plans. 6 lovely rooms, 3 bedrooms, 17x12 living room, full dining room, dream fully equipped kitchen and 3 bedrooms. Deep Anchor-fenced lots to alley. Large school, shopping center and two direct downtown bus lines (one fare) half block away. Swell for the kiddies. Daylight dry (guaranteed in writing) basements with outside entrances and bronze screening even for your basement windows. Gas heat with the sensationally economical Sunbeam furnace. Copper pipes throughout. King size closets and plenty of them. Bring your builder friend along and he will tell you they are D. C.'s finest home value at $13,250. No minimum income requirements for buyers. Bring deposit. A6 or A8 bus direct or drive over 11th st. se. bridge and out Nichols ave. to 4400 block, turn left on Elmira st. to sample furnished home. TR. 8354 or TR. 0112.

JAMES CARROLL

YOUR PRESENT HOME IN TRADE

HOME & INCOME

NEAR EASTERN HIGH SCHOOL

Brick home arranged as 3 apartments, oil heat. Front and rear porches, garage. Price $13,750. Terms.

SOUTHEAST REALTY CO.
1211 Penn. Ave., S.E. FR. 2000.

BY OWNER-BUILDER

New 2-story brick in convenient Falls Church neighborhood. Living room, dining room, kitchen, 1st floor; 2 bedrooms, bath upstairs. Full basement, including shower and stool; large level lot. Directions: Out Lee Highway to Broad st., right on Broad to West st., right on West to Lincoln ave., left on Lincoln ave. to Sycamore st. and "Open" sign at 302. Price $14,950. Open Sat. and Sun. 1 to 5.

ROACH & PROSISE
CONSTRUCTION CO., INC., OW. 7754

Nr. Walter Reed Hospital

OPEN SUNDAY 1-5

7106 9th st. nw. Very attractive det. brick home, featuring center hall and unusually lge. rms. throughout. 1st fl., lge. liv. rm., fireplace, din. rm., tiled kit. with brkfst. alcove, screened porch; 2d fl., 3 twin-sized bedrms. and 2 lovely colored tile baths; finished attic; full bsmt., oil heat; garage. This home will sell quickly, so see it today. Terms. Out Ga. ave. to Dahlia st., right one block.

LEO M. BERNSTEIN & CO.
1415 K St. N.W. Realtors. ME. 5400.

4122 Southern Ave. S.E.

Open Today, 1 to 5

Semidetached brick; com. l. r., d. r., lovely kitchen with large refrigerator and stove; 3 bdrms., tile bath; full basement, laundry trays, gas hot-water heat. $2,000 down, $66 per month, including principal, interest and taxes.

FLOYD E. DAVIS CO.
1629 K St. N.W.
NA. 0352. Eves., WO. 8558.

2-FAMILY—$11,950

Facing D. C. Park. Each apartment has 3 rooms, bath, individual gas heat. A real bargain.
SAM ROSEY. AD. 2700.

CONTINUED ON FOLLOWING PAGE

SALE, D. C. HOUSES 64

Continued From Previous Page

OPEN SUNDAY, 1 TO 5
BRIGHTWOOD AREA
227 Jefferson St. N.W.
Here is one of the best: 6 rooms, 2 baths, stone fireplace, finished recreation room and playroom, yard and garage. Modern in every respect. Prewar built: clean as a pin. Ideal location. Price and terms given on inspection. STROUP. RA. 8700.

OVERLOOKING WALTER REED
1313 FERN ST. N.W.
OPEN TODAY 1 TO DARK
Attractive detached home, ideally situated on large lot, arranged for 2 families if desired. Front porch, across entire house with nice view of Walter Reed grounds. 1st floor contains double living room with enclosed side porch, bright dining room and large kitchen. Full basement with complete bath. Oil h.-w. heat. 2nd floor has 3 rooms, complete kitchen and tiled bath. This property has real possibilities whether as a home or as a home and income producer. See it without fail. Priced for immediate sale.
TO INSPECT—OUT 16TH TO ALASKA AVE., RIGHT ON ALASKA TO FERN ST., RIGHT ON FERN TO PROPERTY, OR OUT GEORGIA AVE. TO FERN ST., LEFT 1½ BLOCKS TO PROPERTY. EVES. CALL AD. 4598. EXCLUSIVELY WITH
METZLER, REALTORS
1106 Vermont Ave. DI. 8600.

SMALL HOUSE—Georgetown type, nr. Supreme Court. Open fireplace, new kitchen and bath. Under $10,000. AT. 0647.

$50 MONTH
OPEN FOR INSPECT. SUN. 10 TO 5
Buys this lovely 5-room, completely redec., modern home; $2,500 cash. 405 Quackenbos st. ne. TA. 6100.

BUNGALOW
Open Sunday 1 to 6. 101 Alleghany ave. nw. A 6-room, 1½-bath home. 1st floor has living room with fireplace, dining room, kitchen with electric dishwasher, 2 bedrooms and bath; 2nd floor has one very lovely bedroom with half bath. Shower already installed and only needs hooking up to make this a 2-bath home. Oil hot-air heat; basement; lot 50x150 with fish pond; quick possession. Priced very reasonably at $12,500. Directions—Drive out 13th st. to Piney Branch rd., continue to Cedar st., right on Cedar to Carroll, right on Carroll to Elm, continue right on Elm around the loop to Alleghany ave., right to property. W. B. WRIGHT. EXCLUSIVE. EM. 5600.

Bordering Rock Creek Pk.
LOT 90x140
See this beautiful detached brick home with fenced-in garden and large outdoor grill and large flagstone porch; 1st floor, living room, dining room, library-powder room and beautiful kitchen, large screened living porch; 2nd story, 3 large bedrooms and 2 tile baths; basement has exquisite clubroom with beautiful bar; also maid's room and bath; can be purchased furnished with almost new furniture. Seen by appointment only.
F. A. TWEED CO.
5504 CONN. AVE.
EM. 1290 till 9 P. M.

UPPER 16TH ST. N.W.
FIRST OFFERING
Former Silver Star Home
Prewar det. brick, large corner lot, expensively landscaped; 2-car brick garage, 3 brick-floored cov'd porches, outdoor fireplace with patio, 1st fl. deluxe appointments for formal entertaining; lge. liv. rm., den, mirrored music rm. and cocktail lounge, 2 mirrored fireplaces, 4 bedrms., 2½ baths, paneled studio library, cedar closets, many ultramodern features for gracious living. Price $75,000. Clear of encumbrance.
Exclusive—Sisk Realty Co., Inc.
1404 Harvard St. N. W.
DU. 3677 RA. 6321

Charming Brick Colonial
CHEVY CHASE, D. C.
In excellent condition throughout, this 10-year-old home is custom built of finest prewar material throughout: 1st floor center entrance, beautiful living room, done in the Williamsburg manner, fireplace, Williamsburg mantel, opening on screened porch; lovely dining room, crystal chandelier, chair rail, 2 built-in corner cupboards, ½ bath; modern equipped kitchen with covered entrance to attached garage; 2d floor, master bedroom with private bath, 2 other bedrooms and bath; stair to finished and insulated attic and extra bedroom. Closets are ample, some cedar lined; full basement, pine-paneled recreation room, fireplace, asphalt-tiled floor, casement windows; laundry trays, maid's lavatory; Quiet Maid a.-c. heat with a.-c. unit. Lot 80x125. Rear yard fenced with Anchor fence; beautifully landscaped, dogwood; copper water pipes and gutters. Slate roof. Located on Appleton st., convenient to grammar and high schools, shopping and transportation.
ROMYE LAMBORN, Realtor
Exclusive Agent
1601 S. Arlington Ridge Rd.
OT. 8586 OT. 8036

NR. MONASTERY
OPEN SAT. & SUN.
Your family will be happy in one of these spacious 6-room brick homes. Large lot for your garden and the children's enjoyment. A home designed for gracious living. Living room with fireplace, large dining room, complete kitchen, 1st floor powder room, Venetian blinds throughout. Full basement, gas heat, sodded lawns. Beautiful permanent interior finish.
OPEN FROM 1 TILL DARK SAT.
OPEN SUN. FROM 9 TILL DARK
1500 Blk. Taylor St. N.E.
Facing the beautiful grounds of Holy Name College.
THE GABLES CO.
2423 Minn. Ave. S.E.
AT. 8980 — AT. 0566

RAMBLER
EXCLUSIVE
Prior to public exhibition, we are authorized to show an outstanding new 6-room, 2-bath rambler in Chevy Chase, Md., consisting of 3 bedrooms, dining room, large living room, large kitchen, garage. Storage attic and part basement for less than $20,000. Call our office for appointment to inspect.
ARLIE L. JOHNSON REALTY CO., INC.
3402 Conn. Ave. OR. 7100 Till 9.

1st Floor Bedrm. & Bath
$19,950
Center hall, large living room, with fireplace, opening onto large porch, overlooking rear wooded yard. Dining room with bay window, large modern kitchen, bedroom and bath on 1st floor. 2d floor, 2 twin-size bedrooms and bath. Attached garage. Full basement. For further information call
ARLIE L. JOHNSON REALTY CO. INC.
3402 Conn. Ave. OR. 7100 Till 9 P.M.

BUNGALOW
located in Takoma Park—close to bus, schools, and stores. A 6-room, 1½-bath home. 1st floor has living room, fireplace, dining room, kitchen with electric dishwasher, 2 bedrooms and bath. Attic. Finished into one large room with half bath. Shower partly installed and if completed would be a full bath. Oil hot air heat. Lot 50x150. Quick possession. Price, $12,500.
W. B. WRIGHT. EM. 5600.

GREATLY REDUCED
Allison St. N.W.
Open Sun., 2 to 6 P. M.
Beautiful Semidetached Brick
This is a splendid house, very roomy, tastefully decorated and in perfect condition. Excellent living room, family-size dining room, lovely solarium and completely equipped kitchen downstairs, 3 fine bedrooms, enclosed, heated sunroom and tile bath upstairs. Gas h.w.h. Built-in garage. Now offered at a sacrifice price. See it today, you won't be sorry. Call NA. 9797 until 6 p. m.
Capital View Realty Co.
Realtors — Exclusive Agents
925 New York ave.

ROOMING HOUSE—7 units, approx. $300 mo.; downtown location; will sell furniture taxed value; building also. Open for trade. Box 156, Washington Post.

1351 SHERIDAN ST. N.W.
OPEN TODAY, 1 TO 6
Come out and see this lovely semidet. brick home featuring 6 large bright rms., 3 twin-size bedrms., 2 baths, rec. rm. with bar; gar.; gas heat, etc.; low cash payment, balance on one trust. Priced to sell.
JESS FISHER & CO., INC.
1420 K St. N.W. Realtors EX. 1811.

Open Today, 11 to 7 P. M.
7542 12TH ST. N.W.
Spacious brick semidetached home; large liv. room with fireplace, den, dining room and kitchen; 4 bedrooms and 2 baths; full basmt.; oil h.-w. h.; built-in garage. Price $18,950.
CAFRITZ
SLigo 2008—NO. 7660.

FOR SALE
BY DEVELOPERS
OF
RIVER TERRACE
Attractive 5 and 6-room houses; tile baths, modern kitchens, large, cheerful rooms throughout; all on nicely landscaped fenced lots. Attractive terms. For appointment to inspect individual houses, phone MR. BROCK today. TR. 2825, or call at office, 3435 BENNING RD. N.E. Eves., WA. 9199.
DAVY & MURPHY

OPEN SUN., 1 TILL DARK
11 SOLD—5 LEFT
NEW DETACHED BRICK HOMES, PRICED FROM $15,850 TO $16,500
Living room, dining room, modern kitchen, 3 nice bedrooms, tile bath; full basement with half bath, gas heat. 2 HOMES HAVE CENTER-HALL PLAN WITH POWDER ROOMS.
Directions: Out Penn. Ave. S.E. to Alabama Ave., left to 46th St., left 2 blocks to Easy Place.
SOUTHEAST REALTY CO.
1211 Penn. Ave. S.E. FR. 2000

COLORED
NEAR 17TH AND R. I. AVE. N.E.
Detached frame: beautiful large 6-room home. Priced right. Substantial cash required.
Joe Curto Realty, FR. 7800

COLORED—AVON REALTY CO.
200 BLK. S ST. N.E.
Brick, semidetached, 7 rooms, 2 kitchens, 2 baths, colonial front porch, detached garage, hardwood floors, dorm. windows; price, $13,750; $2000 down. AD. 6632 or HU. 8883.

COLORED—BROOKLAND
909 LAWRENCE ST. N.E.
Detached stucco 11-room home, 2 baths; large lot and good location; oil h.-w. h.; full basement. Priced right at $13,750; terms. Seen by appointment only.
Joe Curto Realty FR. 7800

COLORED—AVON REALTY CO.
OPEN 3 'TILL 5
3728 9TH ST. N.W., ROW BRICK
6 rooms, kitchen and bath; full basement; gas h.-w. h.; laundry tubs; weatherstripped; detached, brick garage; all bedrooms have battleship linoleum; exterior recently painted; front porch and 2 screened back porches. AD. 6832 or HU. 8883.

COLORED—BROOKLAND
OPEN TODAY 1 TO 5
1518 HAMLIN ST. N.E.
VACANT BUNGALOW ONLY $9,950.
Lovely detached, 4 rooms and bath; full basement, laundry trays, oak floors, porch, large yard, modern range, refrigerator. Attractive terms. Two short blocks north of 16th st. and Rhode Island ave. ne.
FLOYD E. DAVIS CO.
129 K ST. N.W.
NA. 0352. Eves., CO. 2900

COLORED—VACANT
$995 Down—13th & C N.E.
Lovely colonial brick, newly redec., front porch, 5 rms., full bath, h.-w. h. Call immediately for this exceptional value. Office open Sunday.
FIRST NATIONAL REALTY CORP.
1111 Vt. Ave. RE. 3531, UN. 0769

Colored—$1,250 Down
11TH AND FLORIDA AVE. N.W.
Regular 2-family, 2-story brick, colonial front porch, 3 rms. and bath on each floor; total 6 rms. and 2 baths, with separate heating plants. Live in one apt. and rent out the other. Call till 9 p. m. weekdays; Sun., 12 to 5.
Wm. Calomiris Inv. Corp.
1012 17th St. N.W. DI. 1655

COLORED—AVON REALTY CO.
We have several houses in the N.W. and N.E. sections, with small down payments and good terms.
Several houses in the 3700 blk. of 9th st. nw.
AD. 6832 or HU. 8883

COLORED—EASTLAND GARDENS
Overlooking proposed parkway; beautiful new detached homes, custom-built. For inspection, call Mr. Byrd, DE. 1160 or GE. 7568.

COLORED BARGAIN
Open 1-5. 3616 Park pl. nw. Semidet. brick in excellent condition, arranged as 2 apts., 5 rooms and bath ea.; oil heat and garage. Louis Rudden. EX. 5707.

COLORED
1100 BLK. CHICAGO ST. S.E.
Semidetached brick, 6 large rooms, bath; full basement, h.-w. h.; deep lot. Priced right for quick sale. H. T. RANDOLPH. RE. 2137—TR. 7265.

COLORED—ATTENTION, NAVY YD. EMPLOYES.
Near 8th and Eye Sts. S.E.—6 lovely rooms and bath. Gas h.-w.h. Possession at settlement. Only $1,500 down on terms.
PROVIDENT REALTY CO.
911 6th St. N.W.
Sun. NO. 5868. Weekdays RE. 0657.

COLORED
BEAT THIS COMBINATION IF YOU CAN AND WON'T.
ONLY $495 DOWN
Hot-Water Heat
LOVELY SECTION OF SOUTHEAST
6 Rooms and Bath
NEWLY DECORATED IN AND OUT
Below Market Value
A lovely stucco row home, really priced right on splendid terms.
John D. Neumann Prop., Inc.
927 15th St. NW. NA. 2321

COLORED—VACANT
NEAR 13TH AND EUCLID STS. NW.
Semidetached 6 lovely rooms, bath, oil hot water heat. Full cellar. Priced to sell on terms. $2500 down.
PROVIDENT REALTY CO.
911 6th st. nw.
Sun. NO. 5868—weekdays RE. 0657

COLORED—BROOKLAND
PROFESSIONAL MEN!
1ST COML. DETACHED CORNER
8 lovely rooms, 1½ baths, large front porch, full basement. Oil h.-w. heat; detached garage. Priced to sell! Substantial cash required. See this highly desirable and valuable property today.
WEITZ REALTY CORP.
905 15TH ST. N.W. ST. 4355.

COLORED—THIS ONE IS VERY CLEAN
300 block O st. sw. 6 rooms and bath, automatic heat, cellar, storm windows, 2 rear porches, garage. Priced to sell on terms. $1,500 down.
PROVIDENT REALTY CO.
911 6th ST. N.W.
Sunday, NO. 5868. Wkdys., RE. 0657

COLORED—Northwest; semidetached brick, 8 rooms and bath; 1st commercial; easily financed; good future investment. JOHN ZIRWES, INC., REALTORS. 2005 K st. nw. RE. 6345.

Colored—119 You St. N.E.
We have some of the finest homes and best buys for colored in the city. 119 You st. ne. will be open Sat. and Sun., 2 to 7 p. m.
Salesmen on premises have information on this and other homes, or call weekdays
Harry Poretsky & Sons, Inc.
1518 K St. N.W. NA. 5306

COLORED—2 FAMILY
Near Tenn. Ave. and E St. NE. Colonial brick, having on the 1st floor and in basement, liv. rm., din. rm., kit., solarium, recreation rm. and bath; 2nd fl., 3 rms., kit. and bath; garage; with reasonable down payment; owner will take back balance in one trust; there's no speculator's profit in this home; owner-occupant will give possession. Eves. or Sunday phone GE. 2900.
L. T. GRAVATTE
1518 K St. NW. Realtor. NA. 0753.

COLORED, 2619 12th pl. se.—3 rms.; $3750; $100 down, $35 month. ME. 4302, EM. 1379.

HOUSES WANTED to BUY 65

Consult Us Before Buying or Selling. ROBERT L. McKEEVER CO. Shoreham Building. NA. 4750.

MAY WE SELL YOUR HOUSE?
Our alert sales department has been chalking up mutually satisfactory sales for many buyers and sellers. We need more houses to sell. Let our next deal be yours. Free appraisals.
R. A. HUMPHRIES
808 North Capitol. Realtor. NA. 6730.

IMMEDIATE CASH FOR YOUR HOME N.E., S.E., or MD. White or colored. COX CO. RE. 1633. DI. 4234.

WE HAVE CASH CLIENTS
for houses in all sections of the city. No charge for our appraisal.
FLOYD E. DAVIS CO.
1629 K St. N.W. NA. 0352.
EVENINGS NO. 0026.
OVER 50 YEARS' SERVICE.

FOR REAL SERVICE TO SELL YOUR HOME CALL NA. 7379 TODAY
PAUL P. STONE, Realtor.
1015 15TH ST. N.W.

FROM owner, by private individual, 3 bedrm., 2 bath detached home, in Chevy Chase, Md., or comparable nw. suburban section. Must be priced in reason. All cash and no agents. Write Box M-648, Washington Post.

SELL! BUY! TRADE!
Home! Farms! Acreage!
Davis or Landes, OT. 9626; "George," RE. 6111; eves., OL. 1871, with John Chronaker, SP. 0630. Write! 400 5th st. nw., D. C.

I WILL PAY all cash for houses, white or colored, any condition or location. Evenings, DE. 0885.

SMALL 2 or 3 bedroom home in Brookland, Woodridge or nearby Md; can pay cash. No agents. HO. 6449.

WE HAVE CASH CLIENTS
for houses in all sections of the city. No charge for our appraisal.
FLOYD E. DAVIS CO.
1629 K St. N.W. NA. 0352.
EVENINGS, NO. 0026.
OVER 50 YEARS' SERVICE.

ATTENTION, N.E. AND S.E. OWNERS—If you have property in N.E. or S.E. Washington to sell, we have many clients, this area being our specialty. Sales and rents management. Firm over 25 years old.
JOE CURTO REALTY
335 H St. N.E. FR. 7800

SALE, SUBURB, HOUSES 67

MARYLAND

AVONDALE
New listing in this popular area. De luxe, larger than usual brick bung., 5 rms., bsmt., expansion attic, just over D. C. line. Conv. to Capitol Transit buses and shopping center. Must be seen to be appreciated. Priced at $14,250; $10,600 4% first trust. Call WA. 3900 till 9 p. m.
ROBERT S. DAVIS & CO.
5804 Baltimore Ave.
Hyattsville, Md.
Open daily and Sunday till 9 p. m.

BETHESDA—BEST BUY
3 bedrooms, 1 on 1st floor; 300 ft. off Old Georgetown rd., in Woodmont; top condition; 4928 Auburn ave. $12,950, $2500 down, or less, depending on purchaser. Don't fail to see this house. Open Saturday and Sunday, 1 to 6.
To reach: Out Wisconsin ave. to Bank of Bethesda, left on Old Georgetown rd. 6 blocks to Auburn ave., right to open sign.
Geo. W. Robertson, Realtor
8101 Wisconsin Ave. WI. 8267.

BETHESDA—$17,500
7909 LYNNBROOK DRIVE
OPEN SUN., 2 TO 6
Charming 3-bedrm., 6-yr.-old brick, rec. rm.; located in splendid resid. sect., close to element., parochial and Bethesda H. S. and conv. to everything. From E.-W. hwy., turn north, past h. s. 2 blks. to Lynnbrook, right 2 blocks. Owner. WI. 7934.

BETHESDA—BRADLEY
Lovely 3-bedroom, 2-bath brick, with recreation room, attached garage, nice yard; close to elementary school. Reduced price; terms. Eves. call Mrs. Christman, OL. 0571. ALLIED REALTY CORP. WI. 6649.

Bethesda Bungalow
MUST BE SOLD
This white brick home is situated on a nice lot, close to schools and transportation and is in 1st class condition. The living room has fireplace, dining room, kitchen, 2 bedrooms and bath; stairway to unfinished 2d floor, large enough to make 2 more rooms; full basement; oil heat. Don't miss this one.
E. M. FRY, INC.
Exclusive Realtor
WI. 6740 4628 East-West Hwy.

BETHESDA
OPEN 1 TO 6
Lovely Cape Cod bungalow, large combination living-dining room, fully equipped kitchen, 2 bedrooms and bath on 1st; with another large bedroom on 2nd; screened porch; gas AC heat; nice neighborhood, near public and parochial schools; exceptionally nice lot.
Directions: Out Wisconsin Ave. past Bank of Bethesda, turn right, opposite entrance to Woodmont Country Club on Glenbrook Parkway; follow exhibit signs to 4536 Fairfield Dr.
EARL T. WRIGHT
WI. 6900. Eves HU. 7893.

BETHESDA
OPEN 1 TO 6
Lovely Cape Cod bungalow; large combination living-dining room, fully equipped kitchen, 2 bedrooms and bath on 1st, with another large bedroom on 2nd. Screened living porch, gas a.-c. heat; nice neighborhood, near public and parochial schools; exceptionally nice lot. Out Wisconsin ave., past Bank of Bethesda, turn right opposite entrance to Woodmont Country Club on Glenbrook Parkway, follow exhibit sign to 4536 Fairfield drive.
EARL T. WRIGHT
WI. 6900. Eves., HU. 7893.

BRADLEY HILLS-BETHESDA, MD.
BEDROOM AND BATH ON 1ST FLOOR
is a special feature of this Williamsburg white brick residence, with 25-ft. living room, dining room with bay, recreation room with fireplace and bar. Maid's room. 2-car garage; fine lot, 75x150 ft. Our office open all day today. Call WO. 2300.
Edw. H. Jones & Co., Inc.

BRENTWOOD
Vacant and for sale by owner. 5 rms., 2 bedrms., gar., chicken house and yard, garden, nrby. ne., will consider truck, lot, or "what have you" as down payment. OX. 1502.

BRIGHTON, MARYLAND
2 acres, 3 miles from Ashton, Md., on hard road, completely modernized, 6-room-and-bath home, oil-hot-water heat, gas stove and refrigerator, deep freeze, several outbuildings, suitable for shop or storage, reasonably priced, at $15,750.

CHEVY CHASE VIEW
OPEN TODAY
16 EVERETT ST.
A custom-built residence on lot 100x187 with high elevation and improved street. Interior decorations expertly done by master craftsman. Today's complete kitchen with breakfast room adjoining; 6 rooms, 2 baths, built-in garage. Ready for occupancy. Plan now to enjoy spring in this delightful suburban section where values are increasing.
TO REACH—OUT CONN. AVE. THROUGH CHEVY CHASE, MD. TO EAST-WEST HIGHWAY (TRAFFIC LIGHT) THEN CONTINUE 2.2 MILES TOWARDS KENSINGTON TO EVERETT ST. THEN TURN LEFT TO THE PROPERTY, AT OUR OPEN SIGN.
Edw. H. Jones & Co., Inc.
WO. 2300.

CHEVY CHASE (SOMERSET), MD.
520 DORSET AVE.
$26,500; 3-story brick house; on large, beautiful lot. Immediate possession.
OPEN SUNDAY 2—5:30 P. M.
For information, call owner. WI. 5710.

CHEVY CHASE VIEW
OPEN 1 TILL 6—14 GLENRIDGE ST.
Lovely English stone and brick home. 1st-floor bedrm. and bath, porch and attached garage, large liv. rm., fireplace, din. rm. and kitchen; 2d floor—3 bedrms. and bath; attractively decorated; lot 100x145; gas h.-w. h.
Out Conn. Ave. about 2 miles beyond Chevy Chase Circle, 1 block past Saul Rd., turn left to Open Sign. By owner. OL. 3432; eves., WI. 1301.

Chevy Chase Gardens
In the center of the Club Section, just over the Northwest D. C. line is this fine 4-bedroom and finished attic brick and clapboard home with extra-large living room. This is a spacious home with many attractive features, including 2½ baths, all-electric kitchen with breakfast nook; maid's room with bath. 2-car garage. Many extras not usually offered. All at a price representing unusual value. Shown by appointment only.
Chevy Chase Realty Co.
4420 Conn. Ave. EM. 1800 till 9 p.m.

CHEVY CHASE BLVD.
Charming 3-bedroom home with double bay windows, inclosed porch, new gas furnace, 2 fireplaces. Immediate possession. Only $16,500. Terms. Eves., call Mr. Smith, WI 7735.
ALLIED REALTY CORP. WI. 6649.

CHEVY CHASE, MD.
NEW LISTING
Lovely detached brick home, near Rosemary School; this property has 6 rooms, 1½ baths, beautiful planted garden, outdoor fireplace, lovely recreation room. Truly one of the best values of a prewar home. Priced for immediate sale. $22,500.
F. A. TWEED CO.
5504 CONN. AVE. N.W.
EM. 1290 till 9 P. M.

CHEVY CHASE, MD.
A bit of Old Spain. A very unusual Spanish-type masonry home in an excellent area. 1st floor has large living room with vaulted ceiling, fireplace, dining room, 2 bedrooms and beautiful tile bath. 2nd floor, 2 large bedrooms and tile bath. A very large recreation room, fireplace, maid's room and full bath; lage sun deck, porch, oil h.w.h. The house is immaculate. Owner leaving country. Shown by appointment only.
W. B. WRIGHT. EM. 5600.

CHEVY CHASE, MD.
6519 RIDGEWOOD AVE.
OPEN TODAY UNTIL DARK
Here is real joy and contentment of suburban living. Lovely gardens. Beautiful lawns. Large holly tree filled with berries. Brick residence has 6 good sized rooms. Recreation room, plastered, heated, fireplace. Stairway to storage attic. Located in the school area West of Conn. Ave. $21,500.
To reach—Out Conn. ave. to Thornapple st. 4 blocks, beyond Bradley lane traffic light, then turn left 2 blocks to Ridgewood ave. and right to property at our Open Sign.
Edw. H. Jones & Co., Inc.
WO. 2300. 5530 Conn. Ave. N.W.

Forest Hgts. Home
Charming 5-room home on large level lot. Just the place for the children to play; one of Washington's fastest growing suburban communities; nice front porch; full basement; completely modern and newly redecorated. Reasonably priced on convenient terms.
THE GABLES CO.
2423 MINN. AVE. S.E.
AT. 8980 — AT. 0566

GLENVIEW—3 bedrooms, brick, large lot, full basement. Priced right at $12,950. SH. 8010. Montgomery Inv. Co.

HYATTSVILLE HILLS
New 3-room and bath bungalow, unfinished attic, large basement; lot 50x150. 3912 Longfellow st. Open for inspection. THE A. R. KEIR CO., Agent. UN. 8686.

KENSINGTON—Det. brick, 4 rooms and bath, plus almost finished 3 rms. and bath on 2d floor. Basement, Bryant gas heat. Easy terms. FORD E. MORGAN, SR. RE. 4910. Eves., PL. 0788.

KENSINGTON
75 Connecticut ave., open Sunday, 1-6 p. m. Lovely older home reflecting the dignified charm of the period of yesteryear. Grounds are spacious and shrubbed, with concrete walk leading to wide veranda; living room, large dining room, den and extra size modern kitchen with dining space; including Bendix laundry, dishwasher, stove and refrigerator; four large bedrooms and bath on 2d floor; basement has automatic gas hot-water heat; on Capital bus line close to shopping, churches and schools. MURDOCK REAL ESTATE PL. 1105.

KENSINGTON, $13,950
Attractive older frame 3-bedroom home, well located; a lot of house for the money. Call Mrs. Christman, eves., OL. 0571.
ALLIED REALTY CORP. WI. 6649.

LANHAM—$2100 dn. Nice 4-rm. brick bungalow, firpl., full bsmt., gas heat, $10,500. $8400 1st trust at 4%, payable $55.31 per mo. includes everything. LOUIS MILLER, Real Estate, 5303 Balto. ave., Hyattsville. UN. 2723. Eves., UN. 4256.

RIVERDALE—5-room bungalow with expansion attic, living room with fireplace, full basement, oil heat. $13,500. Mr. Millar with
MILLAR BROS.
UN. 3600, 4710 Annapolis Rd.

ROLLINGWOOD
New brick home in this popular area. Large first-floor bedroom and bath, 2 bedrooms and bath on 2nd floor. Recreation room with fireplace. Large lot. Call Mrs. Herring, MI. 4919, for details.
RIDDELL REALTY CO.
DI. 7900

ROCKCREST—BEST BUY
1004 CRAWFORD DRIVE
OPEN SAT. & SUN., 1 TO 6
3-bedroom Cape Cod, built in 1942; living room, dining room, kitchen; garage; gas a.-c. heat; large lot; top condition; $11,500. $2500 down, $85 month, including principal, interest, taxes and insurance.
To reach Rockcrest subdivision: Out Rockville pike, approx. 5 miles beyond the Bethesda Naval Hospital.
EXCLUSIVE
Geo. W. Robertson, Realtor
8101 Wisconsin Ave. WI. 8267.

Sandy Spring Realty Co.
Ask operator for Ashton 2421

SILVER SPRING
Open Sunday 1 Till Dark
Attractive Cape Cod brick home with beautiful grounds. Garden already established. Home has living room, dining room, kitchen, bedroom, ½ bath on 1st floor; 2d floor has 2 bedrooms, full bath; plenty of closet space; basement with recreation room, hw-w. heat. Close to schools and shopping. Owner transferred. Priced reasonable at $16,750, well financed.
To reach: Out Georgia Ave. to Seminary Rd., turn left 3 streets to Monroe, turn right to Open Sign.
Prior showing by appointment only.
Call
Holmead, Realtor SH. 6200

SILVER SPRING
9 Indian Spring Dr.
Open Sat. and Sun., 1 to 6 p. m. One block north of Franklin and Saybrook aves. Several new custom-built homes designed for the discriminating purchaser. Liv. rm. with firepl. full dining rm., large Beautycraft kit. with dining space; powder rm.; 3 good-sized bedrms., bath and sun deck on 2nd flr. The most beautiful finished recreation rm., lav. or full bath in b'ment. Porch, copper plumbing and slate roof. $20,000 and $22,000. Good terms.
BROWN REALTY CORP.
Realtors.
DU. 8558. Eves., SH. 8300.

SILVER SPRING
Open Sat.-Sun. 1 to 6
Brand new 3-bedroom brick home, large living room, dining room, kitchen with breakfast nook. Street-level lot. Gas a.-c. heat. Guaranteed dry basement. $14,500. Excellent terms.
Directions: Out Piney Branch rd. to Old Bladensburg rd., turn right 2/10 mile to Bayfield st., turn right 1 block.
SWERDLOFF REALTY CO.
EX. 2576.

SILVER SPRING
4-bedroom, 2-bath brick, on large level corner lot; spacious 26-ft. living room with fireplace, family-size dining room, modern kitchen with breakfast space; finished attic; recreation room; 2-car detached garage; large side porch; oil h.-w. h.; excellent close-in section; near schools, all shopping and transportation. Priced to sell quickly.
Denny & Kelly, Realtors
SH. 1313 Eves., WA. 8365

SILVER SPRING
NEW BRICK HOUSE—$21,500
7 large rooms, 2 full tile baths, den or bedrm. (12 ft. by 12 ft.), 1st floor; fireplace, porch, garage, gas heat; $4000 cash required. Call DI. 1015 till 9 p. m.
W. H. Saunders Co., Inc.

SILVER SPRING
BEST BUY
9009 Georgia Ave.
If you want a real home in perfect condition with 3 twin-size bedrooms and large tile bath, large living room, dining room and kitchen, with 8-cu. ft. GE refrigerator. Abundance of cabinets, ½ tiled bath on 1st floor; full basement with toilet; gas a.-c. heat, new Bendix washing machine, built-in garage, large lot.
Walking distance business section Silver Spring. House 5 months old. To be sold with broadloom carpet, rugs, and draperies, at a bargain price with good financing. Be sure to inspect.
OPEN SAT. & SUN., 1-6
(OR CALL FOR APPOINTMENT)
OUT GEORGIA AVE. TO 9009 GEORGIA AVE. AND OUR SIGN.
FRANK L. HEWITT
8483 Fenton St. SLigo 8900

SILVER SPRING
7901 CHICAGO AVE.
OPEN SUNDAY, 1 TO 6
Close-in, 6-room prewar brick bungalow, including finished attic, full basement, gas heat; good condition; level lot; priced to sell.
Directions: Out Georgia ave. to Sligo, right to Chicago, right to open sign.
ALLNUTT & MAUST
SH. 4646 If No Answer, PL. 0883

SILVER SPRING
First time offered, a beautiful English brick home on a large corner lot. This spacious home in excellent condition features a 15x26 ft. living room, a 13x15 dining room, 4 nice bedrms., 2 baths, modernistic kitchen with cabinets galore; recreation room finished in costly cypress wood; full bath in basement; 2-car det. garage. Convenient to schools, shopping and transp. This property is fairly priced and should sell quickly. Call ME. 1143 until 6 p. m.
J. WESLEY BUCHANAN.

TAKOMA PARK
Open Sunday 1 Till Dark
This new brick home is planned for pleasant living and economy in upkeep. Complete basement apt. now rented for $80 per month; 1st floor has large bedroom, full bath, living room, dining room, deluxe kitchen; 2d floor has 3 bedrooms and bath; porch, garage; nice-sized lot with trees. Unusually good buy at $24,750.
To reach: Out Piney Branch Rd. to Flower Ave., turn right 5 blocks to Erie Ave., turn right 1 block to Albermarle St., right to Open Sign.
Prior showing by appointment only.
Holmead, Realtor SH. 6200

TAKOMA PARK, MD.
1001 Garland ave. Open Sunday 1 to 6, 3-bedroom prewar brick bungalow; $16,250; gas a.-c. heat; garage. Directions to reach: Out Piney Branch rd. to Flower ave., right on Flower ave. 3 blocks to Claiborne ave., left on Claiborne 2 blocks to house and our sign.
CRANE & HELAN, EXCLUSIVE
Call Mr. Lanigan, SLigo 4000.
Eves., FR. 6539.

UNIVERSITY PARK, MD.—2-story brick home; 3 bedrms., tile bath, stairs to attic, large liv. rm., din. rm., exceptionally large kit.; full basement; deep lot with garage. Priced at $16,800. UN. 3299.

University Park, Md.
Two homesites, each approximately 63x132, located on Underwood st. Call WA. 6420 or WA. 6810 Sunday and eves.

WEST CHEVY CHASE
OPEN SUN., 1 TILL DARK—4824 Drummond ave. A beautiful Georgian colonial brick home. The 1st floor has full center hall, 22-ft. liv. rm., breakfast nook, and tiled lavatory; 2d floor, lge. master bedrm. with 2 closets, tiled bath; also 2 other nice bedrms. and tiled bath. Large storage attic, maid's room, porch, gar., slate roof, deep wooded lot. Close to schools and buses.
Directions—Out Wis. ave. past Howard Johnson's Restaurant at D. C. line to 1st traffic light, continue on 2 blocks to Drummond ave. and new home signs and property.
W. B. WRIGHT. EM. 5600.

WOODMOOR
Silver Spring; rambler-type brick bungalow, large living room with fireplace and picture window, side screened porch, dining room, kitchen, 2 bedrooms, double closets and bath; stairway to expandable attic, plumbing and heating roughed in; full basement. Price, $16,950. TO. 5627.

WOODSIDE PARK
1516 GRACE CHURCH RD.
Silver Spring. Open daily, 2-5 p.m.
A new 6-bedroom, 3 bath home in superb neighborhood; all rooms are large and have lots of closets; the living room is very large. This home is well planned and we invite your inspection. To reach: Out Ga. ave. (past Colesville rd.) to Grace Church rd., then right to our open sign.
E. M. FRY, INC.
WI. 6740 Eves., SH. 6430

WOODSIDE PARK
OPEN FOR INSPECTION
9603 SUTTON PLACE
4 Bedrms., 2½ Baths
Sell or Trade
Unusual custom built, split-level brick home, slate roof, side porch, garage, living room, picture window and fireplace, dining room, de luxe kitchen with breakfast bar, 4 bedrooms, 2 baths, sewing room, recreation room; 1 block to bus lines and shopping center. Priced right for immediate sale or trade.
OPEN SUNDAY, 1-6
OUT GEORGIA AVE. TO SEMINARY RD., LEFT ½ BLOCK TO SUTTON PL. AND OUR SIGN ON LEFT.
FRANK L. HEWITT
8485 Fenton St., Silver Spring
SLigo 8900

VACANT
801 WADE, ROCKCREST
Open Sun., 1 to 5. $59.83 per mo. after down payment. Brick bungalow on lge. corner lot. To reach: Out Rockville pike to Reed's garage, right across R. R. bridge 5 blocks to Wade ave., on right.
THOS. L. PHILLIPS
3518 Conn. ave., WO. 7900.

AN UNUSUAL BUY!
MICHIGAN PARK
1736 ALLISON ST. N.E.
OPEN 1 TO 5
A very desirable two-story, 2½ bath brick home on large lot. First floor, large liv. rm. with fireplace, dining room, kit. and side porch; 2nd floor, 3 bedrooms, 2 baths, large closets; full basement with recreation room and half bath; Venetian blinds, storm windows; near shopping center, schools, churches, and transp. Priced subject to offer.
Exclusive with
E. S. PRICE & CO.
Realtors
11301 Georgia Ave. PL. 1231-PL. 0315

SILVER SPRING, MD.
REDUCED
OWNER MUST LEAVE TOWN
$15,250—Small Down Payment
Easy monthly payments buy this detached brick modern 6-room house, with fireplace, side porch, full basement, Bryant gas heat. Lot 55x150. Convenient to transportation. 2 blocks from parochial, public schools and shopping center.
Max C. Schwartz, TA. 2500

WHEATONCREST, MD.
Assume $12,500 4% Trust
OPEN TODAY 1 TILL DARK
Inspect today, this honeymoon bungalow, with spacious living rm., woodburning fireplace, 2 master-sized bedrooms. Rose-colored Hollywood tiled bath. This lovely home also features large front porch, extra large dinette, and scientifically-planned kitchen. Full basement, gas a. c. heat, an expandable 2d floor with roughed-in heat and plumbing. All this for only $2750 down. Bring your check book when you inspect this home. Owner leaving country. Immediate occupancy. Directions: Out Georgia ave. to the 11800 block, left on Parker ave. to 2615 Parker ave. and Wickersham "Open" sign.
Victor Wickersham Realty
OR. 2100 Open 9 Till 9

G.I.—$900 CASH
Chevy Chase, Maryland
30 brick 6-room detached homes, completely equipped, including fireplace and porch; full basement, gas heat. Total price $15,200. Excellent location on East-West hwy., between Conn. ave. and 16th st. Open Sat. and Sun.
H. G. SMITHY CO.
811 15th St. N.W. ST. 3300.

VET APPROVED
$250 DOWN BUYS
This lovely new 5-room detached brick home in Silver Spring, with auto. heat and full basement.
Dreisen Freedman, Inc.
SLigo 1700.

Veterans—$950 Down
OPEN DAILY
NEW MASONRY HOMES
LOCATED IN ANDREWS FIELD-SUITLAND AREA, CONTAINING LIVING RM., DINETTE, 2 BEDROOMS, KITCHEN AND TILE BATH; 2D FLOOR MAY BE CONVERTED EASILY INTO 2 ADDITIONAL BEDROOMS; MONTHLY PAYMENTS APPROXIMATELY $67.
To reach—Out Marlboro Pike to brick gates at entrance to District Heights, turn sharp left to our Open Sign, 4/10 mile beyond.
WALKER & DUNLOP, INC.
REALTORS
1200 15th St. N.W. DI. 0222

ONLY $11,950, near Indian Spring Country Club. Lovely Cape Cod bungalow, with full basement and fireplace; large lot; assume large $8100 4% trust. Move right in. Call SLigo 7375. Suburban Investment Co.

IT'S SPRINGTIME IN MONTGOMERY COUNTY and I am offering a nice home of five rooms and bath on ½ acre of ground with plenty of trees, located near Hillendale, for only $9950. Terms. Call Mr. Gates, GE. 2710-GE. 8166.

BRICK, CAPE COD in Silver Spring, large lot, 1st floor powder rm., full basement, garage, copper gutters and plumbing throughout. Priced under $18,500. SH. 8010. Montgomery Inv. Co.

BRICK BUNGALOW, with 2 bedrms., dining rm., living rm. with fireplace, expansion attic, with roughed in bath. Attractively priced at $14,500. SH. 8010. Montgomery Inv. Co.

WHY PAY RENT?—3 bedrooms on large shaded lot, only $1500 down, approx. total payments $85 per mo. SH. 8010. Montgomery Inv. Co.

LOVELY CAPE COD BUNGALOW, in Montgomery Hills section; by owner leaving country; many attractive features, plus 1st floor bedrm. and bath, rec. rm. with bar; Anchor fenced lot, 150 ft. deep; you will like this one. SH. 8010. Montgomery Inv. Co.

$2500 DOWN, $100 per month—custom-built California rambler, with large living room, dining room, complete kitchen, utility room with Bendix washer, 2 large bedrooms, large front and back yard Call SH. 8010. Montgomery Inv. Co.

THIS IS IT, FOLKS
New Cape Cod home, 4 bedrooms, 2 baths; has everything; $2500 cash, $150 mo. See it. 1 block west of Conn. ave., on Jones Bridge rd., Chevy Chase, Md. Open 2 till 4, or by appointment.
FULTON R. GORDON
1427 Eye St. N.W. DI. 5230.

NEAR ROCKVILLE
Modern 3-bedroom, 2-bath brick Cape Cod; ¾ acre; good location, nice grounds and trees. Price $16,750. Call David Laughlin, WI. 2022. Eves. and Sunday, WI. 1890.
Eugene B. Gingell, Real Estate
5542 Georgetown Rd., Bethesda

4-BEDROOM RAMBLER, 70 feet long, masonry, can be built for you in 90 days by bonded contractor for only $12,600. Big basement. Fireplace. Other plans available, or bring yours for estimate. Sites from $1,000 in beautiful Glen Hills, thru Rockville 2½ miles on Rt. 28, turn at sign. Phone OLiver 0649 after 7 p. m.

11608 GEORGIA AVENUE
$1,300 DOWN—NONVETS, $2,500.
Open Today, 1 Till Dark
GI-APPROVED. One block from new shopping center, this attached brick home consists of 6 large rooms plus large side concrete porch. Kitchen is large and fully equipped; colored tile bath; gas heat, ample closet space; lot 60x120. Full price only $13,600.
To reach—Georgia ave. to 11600 block and house on left.
WM. G. LIBBY CO.
908 14th St. N.W. RE. 8660.

$1,600 DOWN, $58 MO.
New brick bungalow, 2 bedrooms, equipped kitchen; lot 60x170. Mr. Millar with
MILLAR BROS.
UN. 3600, 4710 Annapolis Rd.

CAPE COD HOME
New Hamp. Ave. Extended
7200 14TH AVE.
OPEN 1 TO 6
A very desirable brick on large corner lot. Within 1 blk. of schools, shopping center and transp. Living room, dining room, bedroom, kitchen and bath on 1st floor, 2 bedrooms on 2nd floor. Full basement, oil a.-c. heat.
NO REASONABLE OFFER REFUSED
EXCLUSIVE WITH
E. S. PRICE & CO.
Realtors. 11301 Georgia Ave.
PL. 1231. PL. 0315.
Eves. Roy Price, SLigo 2425

OPEN TODAY, 2 TO 5
College Heights Estate
6404 Queens Chapel Rd.—Stately Colonial home, center-hall plan, having 4 bedrooms, 2 baths, massive living room with fireplace, beautiful dining room, butler's pantry, powder room and fully equipped kitchen. All this on a beautiful lot, 170-ft. front, circular drive, 2-car garage. House a blue-ribbon winner in Md. $29,500. Very liberal terms.
J. Randall Walcroft, Realtor
UN. 3400.

UNUSUAL HOME
OPEN 1 TILL DARK
Unusual 3-bedroom home, 2 complete baths, beautiful living room with fireplace, dining room, kitchen, launderall. Gas a.-c. heat. Storm windows, screens, insulated weather stripping. Excellent condition throughout. Corner lot. Only $2500 down. Convenient to schools, bus and shopping.
FINCHAM & CO.
UN. 8383
DIRECTIONS — Come out New Hampshire ave., turn right on East-West hwy., go to corner of Ager rd. and Ravenwood rd. and "Open" sign.

VETERANS ONLY
New homes under $10,000; metropolitan area; 4% financing. For appointment or information, call WA. 4441; evenings, call WA. 1923.
BOSWELL MILLER CONSTR. CO.

Immediate Possession
Must sell my beautiful white brick Cape Cod home with white picket fenced around ½ acre lawn. Wonderful for children. 6 rooms, 1½ baths. Must see to appreciate. Open 10 to 6, Saturday and Sunday only. 3905 Jones Bridge rd. 1½ blocks west of Conn. Price $26,500. $4000 cash. $150 month.
FULTON R. GORDON
1427 I St. N.W. DI. 5230.

HIGHLY DESIRABLE HOME
Owner must sell, near Chevy Chase Circle; lot 85x250, fenced and terraced. Garage and driveway. Extra large living room with fine fireplace, dining room, kitchen, bedroom and bath, 1st floor. 3 bedrooms, one with sleeping porch, and bath, 2d floor. Full basement, hot-water oil-fired heat; a very real bargain at $18,000.
Sandy Spring Realty Co.
Ashton 6696

HIGHLY DESIRABLE HOME
Forced sale; no reasonable offer refused; lot 113x175; beautifully planted ground; 2 blocks from Wisconsin ave., Friendship Heights; secluded neighborhood; living room with fireplace, entry; dining room, kitchen; 2nd floor, 4 bedrooms and 2 baths; finished attic; full basement, hot-water oil-fired heat.
Sandy Spring Realty Co.
ASHTON 6696

5 BEDROOMS, $8,950
Liv. rm., din. rm., kit., only 7 yrs. old. Lot 50x150; just redec. East Hyattsville, Md.

BUILT IN 1940
Owner says sell for $11,550, full 2-story, 6 rms., with playroom and maid's rm. in basement; h.-w. oil ht. Wooded lot. May be purchased furnished. College Park, Md.

OWNER WANTS OFFER
Lieut. Comdr., transf., must sell. Nonvets assume GI mortgage on 3-bedrm. home, only 3 yrs. old; full basement, gas heat, screened porch, fireplace, storm windows and screens. Riverdale, Md.
BURCH REALTY CO.
Realtors, 8505 Balt. Blvd., College Park, Md. TO. 5783, TO. 6338. Eves., TO. 4836, UN. 3391.

FOR FINER MD. PROPERTY
W. L. LEBLING
REALTOR. WI. 1122.

Three-Bedroom Bungalow
$950 DOWN
717 Maple Avenue
ROCKVILLE, MD.
OPEN 1 TILL 5 P. M.
$10,950 and only $79 per month, including taxes and insurance, buy this charming home. Basement, garage, fenced-in lot and oil heat are among its many features.
To reach: Out Georgia ave. to Viers Mill rd., follow Viers Mill rd. to 1st st., right on 1st st. 2 blocks to Maple ave., then left to our sign and home.
WM. G. LIBBY CO.
908 14th St. N.W., RE. 8660.

$13,300
A fine 6-bedroom home, plenty of room for the children. Hardwood floors, new oil hot-water heat, recreation room in basement. All plastered walls, house in good condition. Two detached garages. Located on lot over ⅓ of an acre in nearby Kensington, Maryland. May be bought on most liberal terms. For appointment to see, call Banks Murray, SLigo 8114, with
SHANNON & LUCHS CO.
1505 H St. N.W. NA. 2345.

OPEN TODAY, 2 TO 6
Bethesda, 6604 Exfair Rd.
Inspect this gracious 6-room white brick home today. Located in a quiet, friendly community, only 2 blocks from Bethesda shopping center. Features pleasant, screened side porch; modern kitchen; attractively landscaped; fenced back yard; finished child's playroom in the basement; oil a.-c. heat. Owner leaving country; priced at only $17,250.
Directions: Out Bradley blvd. from Wisconsin ave., first right after going through underpass on Fairfax rd. to Denton st., right on Denton st. to Exfair, right to No. 6604 Exfair rd. and Wickersham open sign.
Victor Wickersham Realty
OR. 2100 Open 9 to 9

606 PERSHING DRIVE
OPEN SUNDAY, 1 TO 5
Det. brick in Silver Spring, Md., 3 bedrms., 2 baths, screened porch, paneled den, breakfast room. Gas heat, built-in garage. Beautifully landscaped lot. Out Colesville rd. to Dale dr., right on Dale dr. to Pershing, right on Pershing to house.
LEO M. BERNSTEIN & CO.
Realtor.
1415 K St. N.W. ME. 5400.

MAKE OFFER on this lovely bungalow with many trees. 3 bedrooms; near buses and shopping center. $9,300 4% trust, to be assumed at $62.50 per month including taxes. Asking price, $12,750 for quick sale. SLigo 7375. SUBURBAN INVESTMENT CO.

WANT THE BEST BUNGALOW
SILVER SPRING
A new custom-built home for your convenience and comfort. Just perfect for small family or couple desiring real quality charm. Fine convenient location, 1 block from 2 bus lines. All brick, containing living room approx. 21x13 ft., picture windows and fireplace. Dining rm., kitchen 11x14, with metal cabinets. GE 8-cu. ft. refrigerator, de luxe gas stove; 2 large bedrooms and bath on 1st floor. Large expandable attic. Full basement. GE gas heat.
OPEN SATURDAY & SUNDAY, 1-6
DIRECTIONS: COLESVILLE RD., RIGHT ON FRANKLIN AVE., THEN RIGHT TO 9306 WIRE AVE.
FRANK L. HEWITT
8485 Fenton St. SLigo 8900

SUBURBAN BUNGALOW
GLENMONT HEIGHTS
Lovely 2-bedroom bungalow with oil hot-water heat. In perfect condition. $10,250.
E. M. FRY, INC.
REALTORS, WI. 6740.

BEAUTIFUL
CALIFORNIA BUNGALOWS
$10,750
$700 DOWN
Payments as low as $57.53 per mo.
For Picture and Further Information See Large Display Ad On Page 5, Real Estate Section
Prince Georges Realty Co.
WA. 6655

BUNGALOW
In excellent section of Hyattsville—Five rooms, fireplace, bath, large basement, garage. Lot 125x105, oil heat, 2 screened porches. Only $12,250. Call Mr. Payne, MI. 4280, Ext. 611, with
BEITZELL
DI. 3100.

OPEN 12 TILL DARK
6610 Turners Lane
CHEVY CHASE, MD., OFF WESTERN AVE.—Beautiful 2-yr.-old 2-story detached brick; large living rm. with fireplace, large dining rm., modern equipped kitchen and screened-in rear porch on 1st floor; 3 lovely bedrooms and 2 baths on 2nd floor with private bath in master bedroom; gas A-C heat; built-in garage; large lot. Priced to sell this week.
TO REACH: OUT CONN. AVE. TO WESTERN AVE., TURN RIGHT ON WESTERN AVE., OUT WESTERN ABOUT 1 MILE TO TURNERS LANE. TURN LEFT TO PROPERTY AND OPEN SIGN.
Wm. Calomiris Inv. Corp.
1012 17th St. N.W. DI. 1655.

$14,950
SILVER SPRING
Owner desirous of selling this lovely detached brick home, close to grade school, shopping and transportation; living room, dining room, porch and kitchen, 2 good-sized bedrooms and bath on 2d floor; yard fenced in, gas a.-c. heat. Call ST. 8800.
J. A. McKEEVER CO. INC.
1614 K St. N.W.

BARGAIN ON TERMS
Cozy 2-story 6-room brick, on large lot, in close-in Silver Spring, with all conveniences; price $13,950 or reasonable offer. Terms as low as $2000 down, balance like rent. Act quickly on this one.
Philip B. Key Realty Co.
SLigo 3010 till 9 p. m.

VIRGINIA

$15,500—3-BEDROOM BRICK
Tile bath, oil heat, 2 fireplaces, full basement and combination storm windows and screens; on a wooded lot in a refined neighborhood, 11 miles from Washington. $3,000 down. Shown by
MASON HIRST
Annandale, Va. Ph. FA. 7447, wkdays.

House With Basement Apartment
Nearly new with 25-ft. living room, 14-ft. dining room, kitchen, bedroom and bath on the 1st floor and a stairway to an unfinished attic; the basement contains living room, dining room, kitchen, bedroom, bath and storage. There are also a log guest house, poultry house, spring-fed pond and nearly 5 acres, 11½ miles from Washington, mostly over Shirley hwy. Price $19,500; $5,000 down. See Mason Hirst, Annandale, Va. Phone FAlls Church 7447, weekdays.

ARLINGTON (NORTH)
OPEN TODAY, 2 TILL 6
2523 N. JEFFERSON ST.
7 Lovely Rooms, 2½ Baths
With large 1st-floor paneled den and ½ bath.
Here's one now available at a mere bargain price of this type; you should see this one, located on large wooded level lot 73x210, just 1 square from bus and 2 squares from shopping center and grade school. Custom built for physician's home and occupied only six months, it is now vacant and features oil hotwater heat, Hollywood baths, 9 closets, flush doors, bay windows and all the trimmings. Immediate sale desired—opportunity is knocking—see it today.
Out Lee Hwy. to Glebe Rd. and beyond to Jefferson St., right one square to property.
KEITH D. BRUMBACK
Exclusively CH. 3527 or CH. 5873

ARLINGTON (NORTH)
COUNTRY CLUB HILLS
Adj. Wash. Golf and Country Club
OPEN TODAY, 2 TILL 6
3232 N. ALBEMARLE ST.
Made immediately available by owner's transfer this lovely prewar home has 3 spacious bedrooms and 2½ baths, beautifully finished clubroom, maid's room and bath, 2-car garage and all the trimmings. Located only 2 squares from the clubhouse and golf course, it offers unexcelled environment and an address of distinction. If shopping for a home of the better type, see this one today.
Drive to N. Glebe rd. and Washington Golf and Country Club, right on 32d st. one square to Albemarle, left 4 doors to open sign.
KEITH D. BRUMBACK
Exclusively CH. 3527 or CH. 5873

4 BEDROOMS, $12,600
Older home, near W & L High School. Oil h.-w. heat. Large lot, garage. Excellent community. Very convenient. $3,000 cash will handle. Exclusive with
J. FULLER GROOM REALTY
OX. 4487. Eves., GL. 6757-GL. 2247.

HOMES WITH GARDENS
1 exquisite 2-bedroom Cape Cod, ¼-acre, $17,500. 3 new 2-bedroom bungalows, 1-acre each, $7850 to $14,750; one 3-bedroom older home, 1-acre, $10,950; one 3-bedroom frame, 4 acres, $15,950. These are very desirable properties, modern and convenient. Immediate possession.
BUCKLEY & BUCKLEY
4617 Lee Highway
CH. 4112 OX. 2466

10 RAMBLERS
These ramblers in varied locations, ranging in price from $14,750 to $52,000, are some of Virginia's very best. Call us. Let us tell you about them.
J. FULLER GROOM REALTY
OX. 4487. Eves GL. 6757. GL. 2247.

TRADE HOME FOR LOTS
A new brick semidetached in a convenient Arlington community to trade for lots.
J. Fuller Groom Realty Co.
OX. 4487.

WOODLAWN
OPEN 1 P. M. SUNDAY.
This prewar brick home was built for gracious living. 1st fl. featuring liv. rm., kit., 2 bedrms., den and bath. 2nd fl., 2 twin-sized bedrms. and bath. Att. gar. Knotty pine rec. rm., o. h.-w. heat, slate roof. Corner lot.
To reach—Out Wash. blvd. past Glebe rd., right on Abingdon st. to house. Mr. Brock on premises, OW. 1004; eve., OW. 8874.
LES FARNUM & ASSOCIATES

RIDGE RD. AREA
Arlington—5 minutes to D. C.; 3-bedroom brick. 1 year old, all nice rooms, excellent condition; convenient to everything; $15,750. Exclusive with
J. FULLER GROOM REALTY
OX. 4487. Eves., GL. 6757. GL. 2247

ARLINGTON—OPEN 2 P. M. TILL 6
6502 N. 16TH ST.
Bungalow with charm, surrounded by white picket fence on a large N. Arlington lot. This is a prewar brick home, of 3 bedrooms, living room with fireplace, large dining room, equipped kitchen; full basement, large built-in garage. The price of $14,950 prompts us to say that it may go GI. Get in on the first showing by driving out N. Washington Blvd. to Roosevelt st., turn left and go to 16th st. turning right to house.
ENZOR REALTY
CH. 1000. Exclusive. OX. 2234

4 BEDROOMS, 2 BATHS
Lovely Virginia Forest is the setting for this charming well-built brick home on a corner 100x130 garden lot; 2 twin-sized bedrooms and bath, living room, dining room with fireplace; equipped kitchen, 2 screened porches; 2d floor, 2 large bedrooms and bath; full basement, oil a.-c. heat; car port; priced for immediate sale. 4% loan available. Call today
Real Estate Service, Inc.
Lee Hwy. at Glebe Rd. OW. 9090.

ARISTOCRATIC
Is the word for this exceptional brick colonial, located in convenient N. Arlington, finest section on a large wooded lot with an abundance of shrubbery plus Anchor fenced back yard; detached brick garage; large living room with fireplace, state-sized dining room, large equipped kitchen with pantry, 20-ft. screened porch; upstairs are 3 large bedrooms and 2 tiled baths; full basement, paneled recreation room with fireplace and full bath, oil h.-w. heat; slate roof, copper downspouts and gutters; superb construction; many other added features; priced at only $23,500. Inspect today.
Real Estate Service Inc.
Lee Hwy. at Glebe Rd. OW. 9090

OPEN 10 TO DARK
Trade your home at full market value for this beautiful California brick rambler, ½ acre, view beyond compare; 3 twin-sized bedrooms, tiled bath, huge living-dining room with log-burning fireplace and picture window, extra large ultra modern equipped kitchen, breakfast nook; full basement for use as rec rm., car port. Finest construction throughout. Selected clear oak floors, copper plumbing, aluminum screens, venetian blinds, oil-painted walls over hard-surfaced plaster. Many extras.
Directions—Drive out Columbia pike to intersection in Annandale, make sharp right turn on Route 649 and continue 3 blocks to open sign, or drive out Lee blvd., past 7 Corners to Annandale route (Route 649) and continue to property.
Real Estate Service, Inc.
Lee Hwy. at Glebe Rd. OW. 9090

RAMBLERS—½ ACRE
1st showing of these genuine rambling, one-floor plan homes featuring a 32-ft. living room-dining room combination; excellent equipped workable kitchen; 3 bedrooms (one has paneled den); 1 or 2 tiled baths; large picture windows; garage with workshop area; situated on high ground. Reasonably priced, $16,850 to $18,500. Inspect today.
Real Estate Service Inc.
Lee Hwy. at Glebe Road. OW. 9090

3 BEDROOM BUNGALOW
$10,500
Only $2500 down, balance in 1 trust at $65 per month; prewar construction throughout, 3 livable bedrooms, pleasant living room with fireplace; family dining room, equipped kitchen, full bath, complete attic storage; landscaped corner lot, 60x135; full basement, with shower and lavatory; h.-w. heat; bus and schools ⅛ block. Don't delay. Call now.
Real Estate Service, Inc.
Lee Hwy. at Glebe Rd. OW. 9090.

ALEXANDRIA
5-room brick and stone attached house, full basement, auto. oil heat; fenced back yard with small flower garden; conv. to buses, schools, stores. TE. 1596.

ALEXANDRIA BUNGALOW, No. 95; $2,000 down; $12,700; 20 minutes from Washington; beautiful brick, 5 rooms and tiled bath; large living room, equipped kitchen; front, 100x279; 1 garage, auto. oil heat. J. T. MOTON, 2415 Mount Vernon ave., Alex., Va. OV. 5900, 9 'til 9.

Alexandria Home & Income
Detached, 2 apts., 3-story brick, in old part of town. 1st floor, 2 bedrooms, living room, bath, large kitchen; 2d floor, living room, dining room, bedroom, bath, large kitchen; 3d floor, 2 bedrooms, oil h.-w. heat; reasonably priced, conv. financed. Seen by appt. only.
MARY MONCURE HUNTER
Exclusive. OV. 2900.

ALEXANDRIA, VA.
In a Quiet Conservative Neighborhood
$15,950
In our many years of experience we have seldom offered a more "livable" home. It's not a new house but it was built when houses were really built. First floor—Entrance hall, living room, dining room, kitchen. Second floor—3 bedrooms, modern tile bath, 3 screened porches, full basement with space for recreation room or work shop. Fenced yard, garage, oil hot water heat. This house was recently redecorated and is in practically new house condition.
SEE IT TODAY. Now
The M. H. BARRY Org.
Established Since 1912
Realty Administrators
2206 Mt. Vernon Ave.
Alexandria, Va.
AL. 0078. TE. 2442.
"The Old Reliable Office"

ALEXANDRIA, VA.
310 W. MYRTLE ST.
West of Russell Road
This lovely 3-bedroom home is in a neighborhood of equally fine homes. There is a fireplace in the spacious living room. A large airy kitchen and roomy dining room complements the first floor. Full tile bath and 3 bedrooms are upstairs. Full basement, corner lot, screened side porch, pantry, oil hot water heat are added features that make this an unusually good buy at $16,950.
Open for Inspection SUNDAY, 2 P. M. TO 6 P. M.
The M. H. BARRY Org.
Established Since 1912
Realty Administrators
2206 Mount Vernon Ave.
Alexandria, Va.
AL. 0078 TE. 2442
"The Old Reliable Office"

ALEXANDRIA
BEVERLEY HILLS
821 CRESCENT DRIVE
OPEN SAT. AND SUN. 2-5 P.M.
$17,250 for a 3-bedroom, 1-bath brick and frame home in this much sought after neighborhood? It is hard to believe, so come and see for yourself. The house is small enough for easy housekeeping, but large enough for comfortable living. Reasonable cash.
To Reach: Out Shirley Memorial Hwy. to Shirlington shopping center, left around traffic circle to entrance to Parkfairfax; right on Gunston Rd. to top of hill to Chalfonte Dr., left 1 block to Cameron Mills Rd., right 2 blocks to Crescent Dr., left 1 block to "Open" sign.
EXCLUSIVE WITH
HOLDEN & CO., INC. AL. 2200
If no answer call TE. 3775.

ALEXANDRIA
ATTENTION GI's
We are offering for the first time, this charming 5-room row brick home, ½ block west of Mount Vernon ave.; full basement, gas a.-c heat; full price, $9,500.
AX. 1304 Eve., TR. 6277

Alexandria Town Houses
Two-story brick. Entrance hall, double living room, dining room on different level; spacious, modern kitchen; 2d floor has 3 bedrooms and bath; nice enclosed garden; basement with hot-air heat. Price $15,250.
Unusually attractive small frame Colonial, in best residential section. Living room with French doors opening onto garden; dining room, equipped kitchen, 2 spacious bedrooms and bath. Price $14,750.
Brick 3-bedroom; living room, dining room and recreation room, each with fireplace; modern kitchen; small porch. Price $18,500.
McElhinney & Mechling
202 King St., Alex., Va. OV. 2220.

ALEXANDRIA
OPEN SUNDAY 3 TO 5
417 PRINCE ST.
Fine old brick house with 4 bedrooms; a wing of the house has been made into a complete 2-bedroom apt., separate entrance. Income from apt. will carry the entire property.
ROXANA B. DORAN
Agent. AD. 8912.
Weekends, Mr. Chase, HU. 7897.

ALEXANDRIA, VA.
BRADDOCK HEIGHTS
3 BEDROOMS, 2 BATHS
$22,500
Brick house on a corner lot in immaculate condition. Prewar construction. Excellent shopping facilities. First floor—Large living room, dining room, panelled den which can be converted. Second floor—3 good sized bedrooms, 2 baths, oil A.-C. heat. Immediate possession.
SEE IT TODAY, NOW
The M. H. BARRY Org.
Established Since 1912
Realty Administrators
2206 Mt. Vernon Ave.
Alexandria, Va.
AL. 0078. TE. 2442.

ALEXANDRIA
BELLE HAVEN
NO. 6 FORT DRIVE
OPEN SAT. AND SUN. 2-5 P.M.
A very unusual newly redecorated, 4-bedroom, 3½-bath white brick home; exclusive neighborhood; 1st floor, 14x24-ft. living room, side screened porch; at the end of the center entrance hall is a bedroom and ½ bath, to the left of the dining room is a pine-paneled den, in back of which is the maid's room with basin and separate entrance; 2d floor, 3 bedrooms and 2 tiled baths, with extra-large master bedroom; pull-down stairs to storage attic; recreation room, maid's room and bath in basement; detached 1-car garage.
To reach: Thru Alexandria on Mt. Vernon Memorial Hwy. to Bellehaven rd. (just past golf course), right to top of hill, right on Fort dr. to "Open" sign. $35,000 with reasonable cash.
HOLDEN & CO., INC. AL. 2200
If no answer call TE. 3775

ALEXANDRIA, VA.
$9,850
A nice 4-bedroom bungalow for a family with children. Near shopping center. Just below Alexandria on a bus line. This home might be purchased GI with $1,000 cash.

ATTENTION, GI
$11,750
New 5-room semidetached brick and stone. FHA and GI financed. $1,000 cash and $74.00 a month with taxes and insurance.

DEL RAY
$12,950
New brick 6-room semidetached, gas heat, full basement. Immediate possession. $4,000 cash.

BRADDOCK HEIGHTS
$13,500
5-room brick and frame, oil heat. Fireplace in living room. Full basement. Terms.

The M. H. BARRY Org.
Established Since 1912
Realty Administrators
2206 Mt. Vernon Ave.
AL. 0078. TE. 2442.
"The Old Reliable Office"

CONTINUED ON FOLLOWING PAGE

SALE, SUBURB, HOUSES 67

Continued From Preceding Page

VIRGINIA

ALEXANDRIA AREA

Open Sun., 1 to 5. Words cannot do justice to this charming home; you must see it. 3 large bedrooms; 2 full baths; breezeway to garage; large lot; located in beautiful Holland Hall Village.
To reach: Come south on Fort Hunt rd. to Holland Hall Village, turn right. 607 LaFayette dr.
GEORGE S. DUFFEY CO.
1609 Duke St.
OV. 2554. Eves., OV. 1497

ALEXANDRIA
$11,600

G.I. may purchase with $1600 cash and $60.60 per month plus taxes and insurance: 3-bedroom bricktex home, with 2 nice porches and detached garage; located on corner lot in Del Ray. Call today.
LURIA BROS.
2300 Wilson Blvd. OW. 8500.

ALEXANDRIA
Two City Homes in Garden Setting
4 BEDROOMS—3½ BATHS
Step-Down Drawing Room

4 BEDROOMS—3 BATHS
Plus Maid's Bedroom and Bath
NELLE LOWE CASSEL
REALTOR. AD. 2118. WI. 3135

ALEXANDRIA
BRADDOCK AREA

Open Sun., 1 to 5. Charming stone and clapboard home; it features a large living room with fireplace and built-in bookshelves; side screened flagstone porch with sundeck; pine paneled din. rm. and modern kit. 2d floor has 3 bedrooms, with exc. closet space; also beautiful tiled bath; basement has rec. rm. with fireplace; maid's room; bath and laundry room, with outside entrance. Excellent financing.
To reach: Go south on Ridge rd. to Russell rd., continue south to Braddock rd., turn left 2 blocks to open sign.
GEORGE S. DUFFEY CO.
1609 Duke St., Alex., Va. OV. 2554

ALEXANDRIA
$11,750

G.I. approved; very attractive stone and brick, 2-bedroom, semi-detached, brand-new, and spic and span. Very convenient location. Requires $1000 cash and $84 per month, including taxes and insurance. Call us for appointment.
LURIA BROS.
2300 Wilson Blvd. OW. 8500.

ALEXANDRIA
BRADDOCK HEIGHTS
2506 VALLEY DRIVE
OPEN SATURDAY AND SUNDAY 1 TO 6

Just off Braddock rd.; newly completed new center-hall Colonial brick; spacious living room with fireplace; side screened porch; dining room, excellent kitchen, lavatory, 3 bedrooms, tiled bath; stairway to attic; full basement with gas heat; ½ bath and outside entrance. Quality construction. Fine corner lot. Veterans preference: $23,750.
HELEN R. MARSHALL
AL. 3801.
Evenings, TE. 5576-OV. 0604

ARLINGTON, VA.

New 2-story colonial home, almost completed; center hall, large step-down living room with fireplace and picture window; dining room with bay window, kitchen equipped with dishwasher, disposal unit, electric stove and refrigerator; lavatory; full basement, gas heat, automatic washer; 3 bedrooms, 2-baths upstairs; side porch opening off living room, large lot. $23,950. Shown by appointment.
McCay & McCay, Realtors
GL. 8675

ARLINGTON
2 UNITS

Very seldom do we obtain a listing of this type—Two lovely 3-bedroom, semidet. homes. Liv. rm., lge. din. rm., equip. kit. One has a pine-paneled rec. rm. with full bath in bsmt. 5 min. to Pentagon. Priced right for immed. sale. May be bought as a whole or separate units.
LURIA BROS.
2300 Wilson Blvd. OW. 8500

ARLINGTON, BUNGALOW, No. 259; $2,500 down; front, 55x100; 5 rooms, large living room, 2 nice bedrooms, equipped kitchen, hardwood floors. J. T. MOTON, 2415 Mt. Vernon ave., Alex., Va. OV. 5900, 9 'til 9.

ARLINGTON
MUST SELL

Reduced $1000. Only $15,950, $1950 down, use your GI rights. Large brick Colonial vacant and redecorated, living room, fireplace, connecting side porch. Full-sized dining room, equipped kitchen with breakfast space. 3 bedrooms, tiled bath. Full basement, high level lot. Excellent neighborhood.
Real Estate Service, Inc.
Lee Highway at Glebe Rd. OW. 9090

ARLINGTON, $15,950
1513 N. TAYLOR ST.
OPEN 2 TO 6 P.M. TODAY

Attractive 3-bedroom colonial home, well situated on beautiful wooded lot (54x235), wide center hall with attractive colonial staircase, beautiful carpeted living room with fireplace, dining room with built-in corner cupboard, equipped kitchen, breakfast room and ½ bath on first floor; wide hall and 3 bedrooms and bath on second floor; full basement with toilet, hot-water heat (oil); asphalt driveway and garage; first class throughout. Out Washington blvd. to Taylor st., right to 1513.
LEE POTTER
CH. 8761 OX. 2524

ARLINGTON FOREST
OPEN SAT. AND SUN., 1 TO 6
227 NORTH PARK DRIVE

If you are looking for reasonably priced 3-bedroom home of finest prewar construction in choice location on fenced lot 60x100 with shrubbery and several pine shade trees, drive out Lee blvd. to North Park dr. right on North Park dr. to 227 and Open Sign. Transfer of Army officer necessitates sale and settlement prior to April 10.
PIPPIN REALTY CO.
3216 Columbia Pike
CH. 0444

ARLINGTON

Edgewood St.—5 rooms, 2 baths, $15,000. Good.

2½ acres, nearly 400 ft. street frontage, asking $2000 per acre. Will divide.

C. W. CLEVER CO., INC.
1123 N. Irving St. OX. 0321, CH. 3222

ARLINGTON
OPEN 12:30 TILL DARK
3234 S. GLEBE RD.

3-bedrooms, excellent prewar brick construction; lived in by only 1 small family. Unusually designed. Has living room with step-up to dining room, all-electric kitchen, wrought iron stairway rail makes an attractive appearance. 3 nice bedrooms and tiled bath on 2d floor; oil heat. Most charmingly decorated to suit the most discriminating purchaser.
Directions—Out Arlington Ridge rd. to traffic light at Glebe rd., left to our open sign on right.
DAVIS REALTY CO.
4739 Wash. Blvd. CH. 4333.

Arlington (Westover)
ATTRACTIVELY PRICED
3-Bedroom Brick
Garage—Oil-Heat—Game Room

This prewar built home of excellent construction has good-sized living room, dining room, equipped kitchen, large porch (glass-inclosed for winter, screened for summer), 3 comfortable bedrooms, tiled bath; basement game room, oil heat; copper plumbing, storm windows; nice level lot (fenced). Especially convenient to frequent buses, schools, shopping and churches. Reasonable cash payment and convenient terms arranged.
SHOWN 2:30 TO 6
5759 N. FAIRFAX DRIVE
Drive out Washington blvd. beyond Glebe rd. to Patrick Henry, left (at Claude Swanson School) 2 blocks to [illegible] dr. and left to property.
DICK BASSETT CH. 5057

ARLINGTON—$14,950
868 N. KENTUCKY ST.
OPEN 2 TO 6 TODAY

See this attractive brick bungalow in Brockwood, completely redecorated; large combination living room with fireplace and dining room, 2 large bedrooms and tile bath; full basement, divided into 2 rooms; upstairs finished as 1 huge bedroom or play room; oil h.-w. heat; insulated; completely equipped and ready to move in; vacant. Out Wilson Blvd. to Kentucky St., right ½ block.
LEE POTTER
CH. 8761 OX. 2524

ARLINGTON

2-story brick colonial, 3 bedrooms, full basement, fireplace in living room, modern equipped kitchen; brand new; full price, $16,950.
OX. 1304 Eve., TR. 6277

SALE, SUBURB, HOUSES 67

VIRGINIA

ARLINGTON

New 4-bedrm. brick veneer house, built and for sale by owner. The house is well constructed. Open 1:30 to 6 p. m. 634 Greenbriar ave., Arlington, Va.

ARLINGTON—Semidetached brick, No. 222; $900 down; 10 min. from the Pentagon; 5 rooms, 2 bedrooms, refrigerator, hardwood floors, auto. oil heat, full basement. J. T. Moton, 2415 Mt. Vernon ave., Alex., Va. OV. 5900, 9 till 9.

ARLINGTON AND FALLS CHURCH
OPEN SUNDAY

1. 112 West Westmoreland rd. Step inside and see this artistic 7-room home, immaculate; big den or bedroom on 1st floor; tasteful living room, big dining room, equipped kitchen, 3 bedrooms, bath up; maid's room or 5th room in basement at ground level; outside entrance, recreation room and ½ bath in basement, too; lowest price for custom-built home. Directions—Past traffic light on Lee Highway in Falls Church 4 blocks, turn right at Frazier Clark Motors, ½ block to home. Small cash.

2. $13,250. 102 East George Mason rd., Falls Church. Custom-built bungalow, 2 huge bedrooms, living room, fireplace, dining room, equipped kitchen, oil h.-w. heat; reasonable cash; approx. 6 blocks from traffic light in Falls Church. 2 houses to left off Lee Highway.

3. $19,950. Elegant Hillwood; 7 rooms, including den, big paneled living room, fireplace, dining room, center hall, equipped kitchen; 3 bedrooms, bath up; 2nd fireplace in game room; bath in basement; built-in garage; 75x195 lot.

4. $15,500 with $2,500 cash; wonderful 6-room brick, new, hall and ½ bath on 1st floor; fireplace, built-in bookcase, full dining room, equipped kitchen; 3 bedrooms, bath up; basement partitioned for game room; gas a.-c. h.

5. $1,500 cash; payments $75 per month; $12,850 total; 2-bedroom brick bungalow, basement, gas a.-c. h.; insulated expansion attic. This beats renting.
FA. 3343 FOR VALUE
PROVIDENCE REALTY CO. FA. 3343

ARLINGTON (NORTH)
OPEN TODAY 1 TO 5 P. M.
3-BEDROOM BRICK COLONIAL

Sparkling, new, fresh and lovely; spacious living room 14x21, fireplace, picture window, excellent detail; a full-sized dining room, a kitchen with de luxe range, refrigerator and lovely nonstainable drain boards, ample steel cabinets, cutting board, breakfast space; wide stairway, 3 excellent bedrooms and bath; full basement with painted floor and bath; auto. heat; level corner lot; 2 blocks from buses and shopping; well financed, priced at $19,950. Directions: Out Lee hwy. past stop light at Glebe rd. to Columbus st., right 2 blocks to "Open" sign.
THOS. G. MAGRUDER CO.
2051 Wilson Blvd., Arl., Va.
CH. 3131 Exclusive Agents GL. 3434

ARLINGTON (NORTH)
OPEN TODAY, 1 TILL 6
709 N. HARRISON ST.
Featuring 3 Spacious Bedrooms and 1st Floor Powder Room

Other features in this delightful brick home include 2 picture windows, Colonial fireplace, built-in bookshelves across entire end of living room, spacious reception hall, huge closets and Venetian blinds throughout, large screened living porch, storage attic, a decorating scheme and kitchen that's different, quality appointments and construction including oak flooring of prewar grade; all guaranteed against defects for one year by responsible Arlington builder; also full, light, dry basement; yard entrance, unfinished recreation room, gas heat, level lot; only one square from Wilson blvd. bus. We have other attractive nearby homes we can show you. Priced from $14,950 to $19,500. Drive out today.
To reach: Out Wilson blvd. beyond Glebe rd. to Harrison st., left one square to property.
KEITH D. BRUMBACK
Realtor. CH. 3527 or CH. 5873.

AURORA HILLS

Charming brick home of fine construction, located on lovely landscaped ground in this most desirable residential section of S. Arlington; attractive living room with fireplace and built-in bookcases, lovely picture windows, gracious dining room, modern equipped kitchen, large study of bedroom on 1st floor; 3 twin-sized bedrooms and 2 lovely tiled baths on 2d floor; ground level basement, ½ bath, outside entrance, oil a.-c. heat, attached garage. Priced right at $24,500 for quick sale, substantial cash; possession with title.
Other fine properties in this section priced $30,000, $35,000, $37,500 and $42,500. Shown by appointment.
N. C. GROVES
"BROKER OF BETTER HOMES"
OT. 7983 OT. 8402

ANNANDALE
BRICK HOME

In new-home condition. Just redecorated. 1st fl., large liv. rm., firepl.; dining rm., modern equip. kit., brand-new de luxe electric range, brand-new 8-cu.-ft. Frigidaire; 2d fl., 2 large bedrms., bath with shower, large closets; storage attic; new window shades throughout, hardwood floors throughout; full bsmt., guaranteed dry; 1-yr.-old oil burner, h.-w.h.; brand-new electric hot-water heater; laundry trays; interchangeable screens and storm sash; det. garage; ½ blk. to bus, school and shopping; lot 50x150. $2500 cash. $85 mo. Priced right.
ROMYE LAMBORN, Realtor
Exclusive agent, 1601 S. Arlington Ridge rd., Arl., Va. OT. 8586-8035

ASHTON HEIGHTS
OPEN 2 P. M. TO 6 P. M.

This charming brick home of New England Colonial design, situated on a level corner lot, is within 1 block of bus and 1 block of the Buckingham shopping center, on most convenient transportation to the Pentagon Building, Navy Annex and Signal Corps Station, within a short distance of public and parochial schools. The most spacious living room (14x25) with its high ceiling and Colonial fireplace is most desirable for your family heirlooms; dining room (12x13) plus bay window and Colonial cupboard, a sunny corner bedroom with bay window and private bath is a most attractive feature; on the second floor are 2 bedrooms (12x15 and 14x15), each with large closets and a tiled bath; paneled recreation room with fireplace and acoustic ceiling; maid's lavatory; 2-car detached brick garage; heavy Vermont slate room; flagstone porch. Owner moving to a larger home; priced for immediate sale at $25,000. Directions to reach: Out Lee blvd. to Glebe rd., right on Glebe rd. to Pershing dr., right on Pershing dr. 2 blocks to Oxford st., left on Oxford st. to 4th st., right on 4th to 3810 4th st. and our "open" sign.
George Mason Green Co.
Exclusive Agents
CH. 3838; eve. and Sun., FA. 4424.

BEVERLEY HILLS

$3,000 cash. $124 mo. includes interest, principal, taxes and insurance. This lovely home was purchased by owner who has been transferred. It is brand-new, consisting of 3 bedrooms, tiled bath and shower, large living room with fireplace, nice dining room and kitchen; large screened porch, full basement, venetian blinds; near all city conveniences. For further information come to model house, 603 Tennessee ave. Open from 10 till 6 p. m.
Hubbard Realty Co.
OV. 6549. OV. 1946.

BEVERLEY HILLS
OVERLOOKING THE RIVER
NEW BRICK

This lovely home, consisting of 3 bedrooms, master bedroom has 2 large closets; man-sized bath with linen closet; large living room, full sized dining room, large kitchen with lots of cabinet space and work space; entrance from dining room and also kitchen, 2 lovely big screened porches; garage; full basement, auto. heat, beautifully decorated.
3510 HALCYON DRIVE
HUBBARD REALTY
OV. 6549. OV. 1946.

BERKSHIRE

One stop to see a variety of new homes, open for inspection 1 'til dark. Elevation one of the highest in Arlington County. Rambler, bungalow, Cape Cod or Colonial, not just rows of houses, real homes, all different, 5 to 7 rooms, 1 to 2½ baths. If you are looking for the much-desired center-hall plan, you will find it here. For details call OW. 7200, or drive out Lee Highway to N. Powhatan st., right to N. 28th st., left to our "Open" sign.
Milton G. Smith, Real Estate
4219 Wilson Blvd. OW. 7200.

SALE, SUBURB, HOUSES 67

VIRGINIA

BEVERLEY HILLS
3 Bedroom Brick & Frame

Large screened porch with flagstone floor, spacious living room, full dining room, breakfast nook in kitchen, den and bath on 1st floor, utility room with Bendix washer; nice, big level fenced in back yard with full grown trees, attached garage; 3 bed rooms and bath on 2nd floor, all makes for gracious living in one of the most desirable neighborhoods in Alexandria. Excellent financing.
HICKS REALTY CO.
REALTORS
3706 Mt. Vernon Ave., Alexandria
OV 3967. OV 0561
Evenings OT 9161. TE 0933

COLUMBIA PINES

Open 1 to 6. Large 2-bedroom, 1½-bath home in perfect condition; ¼-acre lot; living room 16x24 ft.; many extras.
TO REACH: Take Columbia Pike off Shirley highway almost to Annandale; turn right on Rose lane to No. 926.
BUCKLEY & BUCKLEY
4617 Lee Highway
CH. 4112—OX. 2466

Downtown Alexandria

1st offering, handsome brick Colonial, perfectly restored, on fine street of old houses; spacious entrance hall; double living room; 2 fireplaces; large dining room, fireplace; modern kitchen; laundry; lavatory; 3 excellent bedrooms; 2 baths; attractive upstairs sitting room; secluded, walled garden. $23,500.
HELEN R. MARSHALL
Exclusive
AL. 3801 TE. 5576 OV. 0604

East Falls Church, Arlington, Va.
$2,500 CASH—FHA GI
New 6-room, 2-story brick; Full basement, auto. heat; in N. Arlington. Immediate occupancy. No brokers. Call owner, CH. 4497.

FAIRFAX—Bungalow, No. 335; $1,500 down; vacant; move right in; lot 75x125; 5 nice rooms, refrigerator, full basement, expansion attic, a.-c. heat. J. T. MOTON, 2415 Mt. Vernon ave., Alex., Va. OV. 6900, 9 till 9.

GLEN ALDEN, $6,500
OPEN SUNDAY 1 TO 5

3-bedroom rustic bungalow on full acre. Has oil heat, running water, septic tank, ½ basement. Small down payment.
To reach: Out Lee Highway 1½ miles past Camp Washington to Glen Alden Inn, left to 5th house on left.
STATE REALTY CO., INC.
FA. 1749. Eves. and Sun., FA. 9379.

HILLWOOD
FALLS CHURCH

New house just being completed: a 6-room brick Colonial on lot, 80x152. 1st floor: Living room 13x24½, with fireplace; dining room, 12½x13, with chair rail; extra large kitchen with pantry; also ½ bath. 2nd floor: Master bedroom, 13x19½, with colored tile bath and closet, 5x6; 2 additional bedrooms with bath; finished stairway to attic. Venetian blinds, large closets throughout, full basement partitioned into 2 large rooms with outside entrance, screened porch off living room; price, $22,750. To reach: Out Lee blvd. to Seven Corners, take Route 338, which is Hillwood ave., to the fourth street on left (Linden lane) and left to 403. Open 10 a. m. to 7 p. m.
E. L. & W. E. MORGAN
Builders and Owners. GL. 2122.

HUNTINGTON brick semidet.; $1,000 down; 7 mos. old; like new; 5 rooms, nice living room, full basement, gas a.-c. heat; hardwood floors; tiled bath; nice lot; no brokers. SLigo 2979.

JEFFERSON PARK

In fine neighborhood, near schools and transportation; this house is ideal for children; of prewar construction, in excellent condition, having been remodeled in last 2 years, it contains 5 bedrooms, 3 baths, sunny modern kitchen, garage, screened porch opening on patio and garden in rear. Price $26,000. To be seen by appt. only, TE. 4103. No brokers, please.

LEE BLVD. HEIGHTS
OPEN 2 TO 6

New 4-bedroom brick, 3 baths; this excellently built home will please the discriminating buyer; located on a beautiful corner lot featuring living room, fireplace and picture windows, banquet-size dining room, large kitchen with breakfast nook, G.E. dishwasher, disposal refrigerator and stove, screened porch, paneled recreation room with fireplace, built-in garage; 10 minutes to Pentagon and Navy Department; convenient to schools, shopping and buses. THIS IS A BARGAIN! Excellent financing.
Out Lee Blvd., left on Olen drive, follow "Open" signs to 6000 Brook drive.
EXCLUSIVE WITH
MARY THOMPSON
TE. 5232. TE. 9275.

LEE HEIGHTS
OPEN TODAY 1 TO 6

Immac. 4-bedrm. solid brick, excel. neighborhood, yet very conv.; entrance hall, charming liv. rm. with firepl., din. rm., kitchen (8x11), equip., 2 bedrms. and colorful tiled bath; 2 lge. bedrms. and wealth of closets on 2nd fl.; beautiful bright and dry rec. rm. (13x21), pine-paneled, tiled floor; level lot, fenced, shade; oil h.-w. heat, copper plumbing, screens, storm windows, venetian blinds. Out Lee hwy. to Wakefield st., right to 23d rd., left to 4616 and open sign.
FRED J. GEORGE, Realtor
2173 N. Glebe Rd. GL. 6777, OX. 0141

LYON VILLAGE

An outstanding value is offered to you in this exclusive, much sought after section; prewar brick Colonial with slate roof; 3 twin sized bedrooms, plus sleeping porch upstairs; stairway to third floor for expansion or storage; very attractive living room with fireplace; formal dining room adjoining screened porch; very large equipped kitchen; full basement with lavatory; one car, detached brick garage. Don't tell your friends but we think you can buy this home under $20,000. Shown by appointment only. Exclusive with
ARLINGTON REALTY CO.
2204 Wilson Blvd. OW. 9300

LYON PARK

Unusual corner property, with 5 rooms on 1st floor and a private entrance to 2nd floor which is suitable for making into an apt. Excellent prewar brick construction; large dry basement; detached garage; excellent value at $16,500. Call Elizabeth W. Rosen with Wm. P. Parramore, CH. 9666; Eves. OW. 1877.

McLEAN—1½-story bungalow, 1½ baths, 2 bedrooms, ½ acre; oak floors, fireplace, oil furn.; redecorated. Vacant. $9,850. CO. 6343. Ext. 408.

McLEAN AREA
4 BEDROOMS, 2 BATHS

Large Colonial-type frame home, on approx. ½ acre; beautiful view; large living room, fireplace screened porch, dining room, equipped kitchen, 1 bedroom, ½ bath on 1st floor; oil h.-w.h.; attached garage; $5000 cash required.

$10,950
2-BEDROOM BUNGALOW

In McLean; near shops, schools, transportation; large lot (100x150); fireplace in living room; equipped kitchen; utility room; oil h.-w.h.; existing 1st trust $6500 at 4%.

Dial operator and ask Elmwood 325 or 322 (no toll).
Wm. H. Laughlin, Realtor
McLEAN, VA.

NORTH ARLINGTON
$24,000
4-bedroom modern home. Owner, GL. 5035.

ROSEMONT
OPEN SUNDAY 2 TO 5 P. M.
607 NORTHVIEW TERRACE
ONLY $3,500 DOWN

3-bedroom brick. Here is a house with real large rooms, living room 15x26, dining room 14x15, kitchen 10x15; so if you are one of those people who need lots of room, this is it. All the closets are walk-in type, all the bedrooms will take twin beds; the house is in excellent condition. It has a new oil burner and a new hot-water heater; detached garage. Be sure to make this a must on your list to see this weekend. If you would like to see it sooner, drive out Russell rd., turn right at Rucker pl. to Northview Terrace, left to house.
HICKS REALTY CO.
REALTORS
3706 Mt. Vernon Ave., Alex., Va.
OV. 3967 OV. 0561
Eves., OV. 0122, TE. 0933

SALE, SUBURB, HOUSES

VIRGINIA

NORTH ARLINGTON

Move right into this attractive modern 5-room brick home, now vacant; located on lovely landscaped corner lot with rear yard enclosed and white picket fence, enclosed porch; full basement with game room, oil a.-c. heat; excellent financing; $13,500. Open Saturday and Sunday 2 'til dark. Directions: Out Lee hwy. to No. Florida st., right to 28th, right 1 door to 5130 and Open Sign.
EXCLUSIVELY THROUGH
HALL REALTY CO.
COURT HOUSE SQUARE, ARL., VA.
OW. 5858-OX. 1007
NIGHTS, GL. 8241

N. ARLINGTON
5 BEDROOMS, 2 BATHS
APPROX. 1 ACRE

Gleaming white home consists of 29-ft. lving room, fireplace, dream of a dining room, conservatory, very large equipped kitchen, maid's room; 2d floor, 5 bedrooms and 2 baths; front and rear stairway; basement, oil h.-w. h.; 2-car garage; must sell.
L. McGEE KING, Realtor
GL. 5273 CH. 5508.

NORTH ARLINGTON

2-bedroom bungalow featuring living room (15x21), dining room, equipped kitchen, tiled bath; corner lot. Price has been reduced to $10,400 for quick sale. Moderate cash down, balance probably less than you are now paying for rent.
YEONAS REALTY
GL. 2100. OX. 1243.

PINECREST

Two new 6-rm., 2-bath, elec. equip. kit., lge. brick homes on over 1-acre land. Nice brook through each. Located on Brookside dr. in Pinecrest subdivision, between Columbia Pike and Lee-Jackson Highway, Braddock rd. from each highway to Brookside dr. School bus by door. $23,500 each. Open daily from 9 to 7. To be shown by your real estate broker or owner by appt. Phone AL. 5237.

SOUTH ARLINGTON

A Colonial masonry home has living room, dinnette, equipped kitchen, 2 bedrooms and bath on 2nd floor. Utility room, on nice shaded lot. Small cash payment will handle. Balance like rent.
SEWELL REALTY CO.
14 S. GLEBE RD. (AT LEE BLVD.)
OX. 0217. GL. 1878 till 9 p. m.

TYLER PARK
$1500 DOWN
OPEN SUN., 1 TO 5
1519 OAKLAND AVE.

2-bedroom bungalow; full basement, expansion attic; large living room and dining combination; fully equipped kitchen; ready for immediate occupancy.
To reach—Out Lee hwy. through Falls Church to Graham rd., left on Graham to Oakland ave., right to 1519.
STATE REALTY CO., INC.
FA. 1749. Eves. and Sun., FA. 9379

YATES GARDENS, ALEX.—Semidet.; liv. rm. with firepl.; 5 closets; random-width floors; storm windows; 2 bedrms.; oil a.-c. heat; copper plumb. Large walled garden; playhouse; $16,500. TEmple 3472.

YATES GARDENS

Attractive 2-bedroom and 1½ baths. Brick. By owner. TE. 6372. No agents, please.

OPEN 2 TILL 6

6-room suburban, brick, on ¾-acre lot; bedroom and complete bath on 1st floor; 2 bedrooms, full bath on 2d floor. Basement with outside entrance, oil heat, garage and beautiful living porch. A good value.
Directions—Duke st., left at Telegraph rd., when reach unsurfaced part of road, bear right into Franconia rd. and continue to Cannon's la. and our exhibit house sign.
HUBBARD REALTY
OV. 6549—OV. 1946

Exceptional Values

Log cottage, 1½ acres, 350-ft. waterfront; large living room, sleeping quarters, bath, kitchen, indoor and outdoor fireplaces; completely furnished. Price, $4,750. Cash, $1,000, balance $37.50 monthly.

ON LAKE JACKSON

Beautiful view. Cozy cabin, living rm., bedrm., unfinished bath, kitchenette. Price, $3,750; cash, $1,250, balance $30 month.

STONEWALL ACRES

Near Manassas, 32 miles D. C.; 1½-story, 2 bedrms., bath, kitchen, dining rm., living rm., laundry rm., fireplace; auto. oil heat; includes stove and refrigerator. Large lot; beautiful view. Price, $8,750. Cash, $1,300, balance $62 month.

IN MANASSAS

5-rm. modern home, nice garden, gas heat; conv. to stores, schools and churches. Price, $7,950. Cash, $1,200, balance $61 month.

ON D. C. SIDE OF MANASSAS

Stone front bungalow, 4 rms., bath, oil space heater, hardwood floors, $5,250, $1,750 cash required.

SMALL FARMS WITH WATER RIGHTS

Electricity, school bus, etc.; $350 up; $50 down, $10 month.

MANY OTHER PROPERTIES OF ALL TYPES
CLAUDE [illegible]
REALTOR
Manassas. Phone Manassas 74.

OPEN 1 TILL 6

This new Colonial brick and asbestos shingle home has living room with fireplace, dining room, equipped kitchen, ½ bath on 1st floor; 3 bedrooms and dressing room on 2nd floor, full tiled bath; full basement; gas a.-c. heat; 1 block from trans.
Directions—Out Wilson blvd. to Emerson, left on Emerson 1 block to 720, "Open" sign, and house.
SEWELL REALTY CO.
14 So. Glebe rd., (at Lee blvd.)
OX. 0217. GL. 1978 'til 9 p. m.

BUNGALOW
OPEN 2 TO 5
928 21ST ST. S.

This is a charming bungalow on a large level lot, beautifully landscaped and fenced. Home is in perfect condition; 2 bedrooms, tiled bath, big closets; screened porch. Near 2 bus lines, schools, shopping. 5 minutes to Pentagon.
To reach: Out Arlington Ridge rd. to 20th st., left on 20th st. to Joyce st., right to 21st st., left to Open Sign.
HUBBARD REALTY
OV. 6549. OV. 1946.

BRICK BUNGALOW
$11,950

Attractive and substantial, 5-room home, with full basement and expansion attic. Located on a very large lot in Tyler Park, near Falls Church. $2600 cash and assume 4% 1st trust, payable at $61.60 per month, including taxes and insurance. Will sell quickly at this low price, so call today.
LURIA BROS.
2300 Wilson Blvd. OW. 8500.

BEAUTIFUL VIEW

Charming new white Cape Cod quality home; 3 bedrms., 2½ baths, sit. on a level landscape lot, overlooking golf course of the Washington Golf and Country Club. Center ent. hall; 1st floor den or bedrm. with adjoining bath; all-elec. streamline kit. with dishwasher and garbage disposal; lrg. screened porch off liv. rm.; screened breezeway to gar.; full bsmt. with unfin. rec. rm., fireplace, maid's bath, and outside ent. Vermont slate roof. Will consider trading. For further information and appointment to inspect call
George Mason Green Co.
Exclusive Agents. CH. 3838
Eves. and Sunday, GL. 6675

FREE—YOUR BULLETIN

Use our bulletins. You will save time and make a better buy. Just phone your name and address. By return mail you will receive the bulletins. They give not only a full description of each house on sale, but also a picture worth a thousand words. As other houses are offered for sale new bulletins are mailed to you.
REALTY BULLETIN CO.
OW. 7997. FA. 7649.

NEAR Washington Golf and Country Club—Charming and desirable, immaculate; only 6 miles from downtown Washington. For further information call
EDWARDS REALTY CO.
KE. 5855. CH. 4733.

VIRGINIA

OWNER MUST SELL
Open Saturday and Sunday
2 Til Dark

Make an offer today! Best mod. prewar construc. with all new elec. appliances, includ. Deepfreeze; 6 rms., 1½-bath home in spotless cond. Ideally located for all conv. Lovely yard for entertaining, with fireplace, picnic table and benches, beautiful old trees lending shade and privacy. Priced for quick sale.
Drive out Wilson blvd. to N. Woodrow st., right on Woodrow to 846 and open sign.
HALL REALTY CO.
Courthouse Sq., Arlington, Va.
OW. 5858. OX. 1007, Nights GL. 8241.

A PYRAMID WITHIN REACH.

Will you join my club? There's a way. White California bungalow with a pyramid roof. Excellent Arlington location; 2 good bedrooms and bath plus living room, dining room and kitchen; corner lot; so reasonably priced at $10,500. GI contracts accepted.
ARLINGTON REALTY CO.
2204 Wilson Blvd. OW. 9300

TRADE

Your 5 or 6-room house and save on selling expense and taxes on this beautiful 7-room new brick Colonial, with 3 bedrooms and 2 baths on 2d floor; one is master-sized with private dressing room and bath; 1st floor has living room with fireplace with entrance onto screened porch, large dining room, well planned kitchen with plenty of cabinets, garbage disposal, large center hall off which is knotty pine den and powder room; full basement; outside entrance, laundry room with lavatory; pine paneled recreation room; storage and furnace room; detached garage; lot 84x120 with stream on rear. House is open from 9 to 5; other times call for inspection CH. 6090; eves., PA. 6013.
Location—3215 N. George Mason Drive, near Country Club.
MAC LINDSEY
75 N. Glebe Rd.

2⅔ ACRES

4-room and bath bungalow, oil heat, electric heater, laundry tubs. Trees, shrubbery. Good location, fertile soil. 9 miles D. C. Good roads. $8,500. Terms arranged. Also many other listings. See me before you buy. For appt. phone Vienna 280.
WHITESELL REAL ESTATE
Near Oakton (Va.) School Hwy. 123. Closed Sunday.

ALL WHITE

Charming and immaculate too. Conveniently located, just off exclusive Hillwood ave.; 2 large bedrooms and tiled bath; attractive good-sized living room, full dining room, equipped kitchen; complete basement; so reasonably priced GI contracts accepted. For complete details call Mrs. Diggle, OW. 7806, with
ARLINGTON REALTY CO.
2204 Wilson Blvd. OW. 9300

STOP !!

Why pay for your landlord's house if you can purchase 2-bedroom asbestos shingle bungalow; h.-w. heat; 50x200 ft. lot; ½ block from bus line and Catholic school and church; 2 blocks to shopping center in Falls Church for $9,000 with reasonable terms?

OR

If You Prefer Alexandria Vicinity

We have an asbestos-shingle bungalow close to bus and shopping with 2 bedrooms on 1st floor, equipped kitchen; 2nd floor finished into 2 bedrooms for $9,500.

OR

If Arlington Is Your Preference

2-bedroom semidetached within ½ block of shopping center, bus lines and theater, furnished at $10,500, unfurnished at $10,000.
PLEASE CALL
C. L. Hanowell Co.,
Realtor
FA. 5777. FA. 7193.

BRICK BUNGALOW, No. 260; $2,000 down; nice level lot, 70x140; 5 rooms, tiled bath, hardwood floors; large living room with fireplace; auto. oil heat. J. T. MOTON, 2415 Mt. Vernon ave., Alex., Va. OV. 5900. 9 'til 9.

IN PERFECT TASTE

In an exquisite setting of homes and trees, white columned red brick Colonial with heavy slate roof, very lge. liv. rm. and hall, done in Wmsburg. blue; din. rm. in dusty rose, very lge. equip. kit., blue and white tiled ½ bath, all on 1st floor; 3 bedrms., in floral papers and 2 colored tiled baths up; full bsmt. has recr. space with fp. and ½ bath. On 24th rd., just off Military rd.—finest location. $21,350. 4 per cent financing!
THE BRANT COMPANY
GL. 4216. 2334 Wilson Blvd. OX. 0520.

BRICK BUNGALOW

Do you feel spring creeping up on you? We have a most attractive bungalow, on a large lot suitable for garden. Clean as a pin. Has that nice living room with fireplace. Assume 4% $11,000 FHA-GI 1st trust.
J. WESLEY BUCHANAN
C[illegible] 1341. OW. 3007.

HIGH ON A HILL

Lovely custom-built stone home featuring 3 bedrooms, 1½ baths; priced for immed. sale at $17,500; terms. Open for inspection, noon to dark, Sat. and Sun. Directions: Arlington Ridge rd. to Glebe rd. (traffic light), left to 27th st. and left to 1009 27th st., So. Arlington, and our "open" sign.
Ravenwood Realty Co.
Realtors, FA. 2976

OPEN TODAY, 1 TO 6
ATTRACTIVE, CONVENIENT

3-bedrm. brick, redec. in August; level lot, 200 ft. deep with stream, tall shade trees; attrac. Lee Blvd. Heights; 19-ft. liv. rm., firepl., din. rm., equip. kit.; full bsmt.; deadend quiet st.; city utilities. All this for about $15,000? Yes, with 1st trust at 4%. Directions: Out Lee blvd. west of Arlington Forest to Lee Blvd. Heights, left 3 blocks to Brooks dr., left to 6920 and open sign. Exclusive with
FRED J. GEORGE, Realtor
2173 N. Glebe Rd. GL. 6777, OX. 0141

OPEN 9 TO 6 SUNDAY

Your dreams will not have been in vain if they were of a 6-room, 2-bath home at a price of $15,950. In addition to a convenient N. Arlington location, the house boasts of den, bedroom and bath on 1st, in addition to living room with fireplace, dining room with bay window, breakfast room and kitchen; 2 bedrooms and bath on 2d; full basement, oil heat; 2-car garage; built in 1940 of stone and frame. Out Washington blvd. ¾ mile from Clarendon to Stuart st., right to Open Sign.
GENE H. MAY
Exclusive broker FA. 2732

OPEN 1 TO 6
Sleepy Hollow Rambler

Has living room, dining room, electrically equipped kitchen, screened porch, 2 bedrooms and full tiled bath. Partial basement, oil a.-c. heat. On large lot.
Directions: Out Lee blvd. to Seven Corners, left at Seven Corners on Sleepy Hollow rd. at Studebaker Garage, out Sleepy Hollow rd. to Open Sign and house.
SEWELL REALTY CO.
14 S. Glebe Rd. (at Lee Blvd.)
OX. 0217. GL. 1878 till 9 p. m.

3-BEDROOM BRICK

Adj. to beau. Bellehaven, featuring liv. rm. with firepl., full bsmt., equip. kit. and 1½ baths; city conv. $3,000 cash, balance financed.
Adams, Duke & Smith
OV. 0771, AL. 4629.

Country Club Section
$45,000

This magnificent prewar rambling brick colonial is admittedly an Arlington show place, designed and built by its owner, under the careful supervision of an outstanding architect. Elegant simplicity, acme in charm, superb in detail, perfection in construction and in unsurpassed surroundings. Gracefully situated on 1¼ acres, professionally landscaped, abounding in dogwood, holly, rhododendron, weeping cherries and azaleas. If beauty, livability and environment meet your requirements, phone OW. 1635.
Roscoe C. Bangs, Realtor
EXCLUSIVELY

VIRGINIA

BRICK, SEMIDETACHED, No. 138; $1,000 down; just 1 year old; 5 rooms, nice living room, full basement; auto. gas heat, hardwood floors, nice level lot. J. T. MOTON, 2415 Mt. Vernon ave., Alex., Va. OV. 5900, 9 'til 9.

OWNER AND BUILDER

Six-room, 2-bath brick; 820 S. Lincoln st., 1 block Glebe rd. and Columbia pike, 3 blocks schools; full basement, rec. rm. with fireplace, areaway; 1st flr., liv. rm., with fireplace; open stairs, picture window, din. rm., picture window; bedrm., tiled bath, kitchen, metal cabinets, dishwasher and garbage disposal. 2nd flr., two bedrms., 14x22 and 12x22; tiled bath, 9 closets in house. CH. 7698.

$10,500

2-bedroom Cape Cod; living room with fireplace, dining room, equipped kitchen and pantry; side porch; detached garage; situated on lot 150x255; near Annandale; $2,500 cash will handle. To inspect, call
YEONAS REALTY
GL. 2100. OX. 1243.

OPEN SUNDAY 2 TO 5
$8,900

This charming bungalow; large lot; small down payment. Directions to reach: Out Lee blvd. past Seven Corners to 704 Lee blvd.
HAL HUGHES, GL. 3687

$11,650
3-BEDROOM, 2-STORY
$11,500
2-BEDROOM BUNGALOW, EXPANSION ATTIC

New group of 25 in development of 200 sold and occupied; some available for occupancy now.
Asbestos siding, tiled bath, full basement, h.-w. heat, hardwood floors and fireplace; 8 minutes from Pentagon.
See exhibit home.
Claremont Development Corp.
26th and Leesburg Pike. CH. 9217.

OPEN FOR INSPECTION
1 TO 6 P. M.

510 Fontaine St., Alexandria. 3 bedrooms, 1½ bath brick colonial; large living room and closets, equipped kitchen, fireplace in living room and basement, oil burner, h.-w. h., level lot. $18,500.
To reach—Russell, right Woodland Terrace, left Fontaine to house.
J. LEE PRICE
2303 S. Arlington Ridge Rd.
OX. 4200 OT. 7504

NEAR PENTAGON—A VERY ATTRACTIVE PREWAR DETACHED 4-BEDROOM, 2 TILE BATH, BRICK HOME IN EXCELLENT CONDITION AND CLOSE TO STORE, BUS AND SCHOOLS. 1ST FLOOR HAS LIVING ROOM WITH FIREPLACE, DINING ROOM, KITCHEN, 2 BEDROOMS, TILE BATH, 2D FLOOR, 2 LARGE BEDROOMS, TILE BATH; 8 MINUTES TO PENTAGON; OIL HEAT; GARAGE; LOT APPROXIMATELY 75x175 FT.; EASILY ADAPTABLE FOR 2 FAMILIES. CALL MRS. HALL, OV. 2961, WITH W. B. WRIGHT, EM. 5600.

BY OWNER

3-bedroom brick; 1½ baths; attached garage; conv. everything; fenced-in yard. Immediate occupancy. 4204 7th rd., south, Arlington, Va. OW. 6042.

BRICK RAMBLERS
Exclusive
$13,950—GI-FHA FINANCING

Nowhere can you get 3 bedrooms, living room, dining room and GE equipped kitchen including GE auto washer for this price. Located in Country Club Manor, the exclusive section of Arlington. $1500 down for GI; $3450 for non-GIs. For information, call
M. T. Broyhill & Sons
OWNERS AND BUILDERS
4624 Lee Highway CH 5300 9 till 9

BUSINESS OPPORTUNITY
AUTO COURT

This 8-cabin auto court is located on No. 1 highway approximately 1 mile south of the Shirley highway entrance. There is a large house for the owner and the buildings are less than 1 year old and modern in every respect. This is a golden opportunity for anyone wanting to get into this business. For further details call our office.
EXCLUSIVE WITH
The M. H. BARRY Org.
REALTY ADMINISTRATORS
2206 MT. VERNON AVE.
Alexandria, Va.
AL. 0078—TE. 2442
Established Since 1912
"The Old Reliable Office"

UNDER $9,000
5 Minutes to Pentagon
$50 MONTHLY FHA

An attractive prewar 2-story, 2-bedroom home, on large level lot, with picket fence and lovely trees; well built and well cared for, featuring a cozy living room, dinette and equipped kitchen, 2 comfortable bedrooms and bath. Ideal for a small family and located in a quiet neighborhood, convenient to frequent one-fare buses and good shopping center.
OPEN 2:30 TO 6
5164 S. 11th ST.
Drive out Columbia pike beyond Barcroft Apts., continue over bridge and turn left at next corner, then 2 blocks to S. 11th st. and right approx. 3 blocks to property.
DICK BASSETT CH. 5057

Vacant—$12,500
COZY WHITE BUNGALOW

Just in time for your spring garden—this comfortable prewar 5-room bungalow is ready for immediate possession. Featuring living room with fireplace, cheerful dining room, equipped kitchen, 2 bedrooms and bath on 1st floor with a large screened porch; basement game room, oil heat, full-sized basement (with entrance to yard), large level lot with lovely shrubbery; garage, and small outbuildings. Reasonable cash payment and balance like rent.
SHOWN 2:30 TO 6
2420 N. POTOMAC ST.
Out Lee Highway beyond Glebe rd. to N. Potomac and right ½ block to property.
DICK BASSETT CH. 5057

OPEN 1 TO DARK
6702 North Wash. Blvd.

4 bedrooms, 3 baths, brick; consists of 1 large living room, fireplace, music room, family-size dining room, equipped kitchen, 2 large bedrooms, full tiled bath and shower. 2nd floor, 2 very large bedrooms, maid's room and bath. Breezeway to 2-car garage.
L. McGEE KING
1561 Wilson Blvd.
GL. 5273 CH. 5508

OPEN 1 TO 6

This nice brick home has living room, dining room, fully equipped kitchen, 3 bedrooms and bath on 2nd floor. With full basement, 1 block from shopping and transp. Owner transferred. Must sell.
Directions: Out Columbia Pike to Glebe rd., right on Glebe rd., 2 blocks to 831. "Open" sign and house.
SEWELL REALTY CO.
14 S. GLEBE RD. (AT LEE BLVD.)
OX. 0217. GL. 1878 till 9 p. m.

RAMBLER

Charming white frame, consisting of living room, 2 bedrooms, bath, large fully equipped kit., heat; located in center of 2/3 acre. Asking price, $9,950.
OX. 1304 Eve., TR. 6277

RAMBLER OPEN TODAY

New brick ultra modern custom-built, 3 bedrooms, 2½ baths, huge living room, dining room, fireplace, picture windows; select floors, large G.E kitchen with dishwasher and garbage disposal. Full basement, finished recreation room; corner wooded lot of ¾ acre. Many more custom features. Best N. Arlington location, reasonable price and terms.
Directions—Out Lee Highway past Glebe rd. to N. Nottingham, right to house.
Talmage Wilcher, Realtors
1738 Wilson Blvd.
GL 6020. GL. 8017.

$1,000 DOWN

Will buy this brick bungalow. Balance $85 per month, including everything.
HAL HUGHES, GL. 3687

COUNTRY CLUB MANOR
2 Blocks From Country Club
$14,950—$2,000 Down for GI's
$3,950 Non-GI.

6-room, all brick, GE equipped kitchen, full basement, copper plumbing, screened side porch; 70-ft lots; restricted neighborhood. Select your own color scheme. Close to school and transportation.
Out Lee Highway to Glebe Rd., right on Glebe Rd. to Little Falls, left on Little Falls to Open Sign.
M. T. Broyhill & Sons
Owners & Builders, CH. 5300, 9 till 9

VIRGINIA

1 MILE D. C.

Immediate possession in time to plant flower beds and enjoy the spring roses. Picturesque Dutch Colonial shaded by huge trees and with view of wooded ravine, located on quiet dead-end street overlooking Potomac; near bus, stores, schools; liv. rm., fireplace, din. rm. with French doors to scr. porch; equipped kit.; bsmt. with outside entr.; 2 bedrms. up; attractive 4% financing.
BY OWNER. Open 1-6 Sat., Sun. 2128 North Courthouse rd. (north of Lee Hwy.). GL. 1676.

STONE RAMBLER

Close-in location. This home looks like it stepped out of the House Beautiful. Absolutely every appointment for comfort and beauty. All-electric kitchen, double-car garage, storm windows, extra telephone outlets, pine-paneled den, pine-paneled recreation room with fireplace. Shown by appointment.
M. T. Broyhill & Sons
CH. 5300, 9 TILL 9.

DOWN TO EARTH

$1250 down and $60.60 plus taxes and insurance will buy you this lovely 6-room home, plus bath, front porch, full basement and one-car garage; this home is in very good condition and ideal location; you must be a veteran to take advantage of this down-to-earth value.
ARLINGTON REALTY CO.
2204 Wilson Blvd. OW. 9300.

ECONOMY HOME

With spring in the air we invite apartment dwellers to visit us in the country where we can show you pleasurable living and our economy 2-story brick homes; 6 rooms, all modern on ½-acre lot. No frills, just real living. Price under $14,000. Cash about $3,000. Call for appointment. JAMES G. WARE, CH. 5124.

Open for Inspection 1 to 6

2350 S. Arlington Ridge Rd., Arlington. 3-bedroom, 1½-bath, brick home, living room, dining room, equipped kitchen, side screened porch, full basement, gas, a.-c. heat; garage.
J. LEE PRICE
2303 S. Arlington Ridge Rd.
OX. 4200 OT. 7504

BY OWNER
JEFFERSON VILLAGE

Attrac. 2-bedrm. Cape Cod bungalow; expansion attic, full bsmt.; fireplace, including andirons, tools and screens; equipped kitchen; washing machine, garden tools, lawn mower, fluorescent light in kitchen and basement; lge. landscaped lot and other attrac. features. Value at $13,750. FA. 4706.

4 Bedrooms, 2½ Baths
OPEN SUNDAY 1 TO DARK

Unusual new brick colonial; features built-in garage, recreation room with fireplace, 13x23 living room with fireplace; 1st-floor bedroom with bath, large screened porch, equipped kitchen; 2nd floor, 3 twin-sized bedrooms, ample closet space, storage room and steps to floored attic; large wooded lot. 6427 North Washington Blvd. Convenient terms.
HARRY RAWLINS
OWNER, BUILDER
TE. 1000. Eves.

Open Today, 1 Till 6 P. M.
2546 MILITARY RD.
ON ½ WOODED ACRE

Near Washington Golf and Country Club, designed for hospitality is this prewar custom-built all-brick home, about 6 years old nestled among dogwood trees and towering oaks, with small stream; like new throughout; nice entrance hall, spacious living room for grand piano, French doors open onto a step-down screened living porch, large dining room, beautiful bay windows, French door opens onto same living porch, lovely newly equipped kitchen, large den, master bedroom, lovely bath; 2 other full-sized bedrooms, tiled bath; plenty of closets, storage, maid's room, bath, recreation room, fireplace; oil heat; attached garage; close to fast bus, schools, shopping, 15 minutes Pentagon; beautiful neighborhood. Priced very, very low for quick sale account owner leaving city. Beautifully financed with reasonable cash.
Directions: Over Key or Memorial Bridges, out Lee hwy. to Cherrydale and Military rd., right on Military to 2546 and open sign.
EDWARDS REALTY
KE. 5855 CH. 4733

OPEN TODAY
FOR YOUR CONVENIENCE
THESE 5 HOMES WILL BE HELD OPEN FOR YOUR INSPECTION

You need not call, just ride out to the property you are interested in. Each of the 5 homes represent completely different floor plans, different styles, different price ranges and different architecture.

(1) LYON VILLAGE
501 N. HARTFORD ST.

Large 6-room brick Colonial, prewar built and in immaculate condition; in addition to the 6 rooms, there is an inclosed sleeping porch, stairway to third floor for expansion or storage, full basement with lavatory, and one-car detached garage. Army officer transferred and priced for immediate sale.
To reach—Drive out Wilson Blvd. to traffic light on Highland st., right on Highland and half left to Hartford, continue to 1501 and our Open Sign.

(2) STRATFORD HILLS

3 bedrooms and 2 tiled baths up; living room over 22 ft. long; ½ tiled bath on 1st floor; formal dining room, majestic kitchen, full basement with lavatory, side screened porch; a quality home custom built at $23,500.
To reach—Drive out Lee Highway to Old Dominion dr., right on Old Dominion to Little Falls rd., left on Little Falls to N. Columbia st., right on N. Columbia to 3300 and our Open Sign.

(3) 4 BEDROOMS

Also there are 2 tiled baths, large living room, full dining room, large equipped kitchen with breakfast nook, full basement, fireplace for recreation room, new, and priced below the market at $21,500.
To reach—Drive out Lee Highway to N. Jefferson st. and right to 2500 and our Open Sign.

(4) IVY HILLS

$19,000 GI approved; large 6-room brick Colonial, center hall, 1½ tiled baths, full basement, side screened porch; one of today's outstanding values.
To reach—Drive down No. 1 Highway to King st., right on King st. and continue past the Masonic Temple up to the top of the hill and follow our arrows to Open Sign.

(5) 1st FLOOR BEDROOM

and ½ tile bath; 2 bedrooms and tiled bath upstairs; excellent living room, dining room, very large equipped kitchen, side porch; full basement divided for recreation room; GI approved at $15,750.
To reach—Drive out Wilson Blvd. to N. Harrison st., left on N. Harrison to 815 and our Open Sign.
ARLINGTON REALTY CO.
2204 Wilson Blvd. OW. 9300.

NON-VETERANS

First time offered, new semidetached homes, only 4 available. Immediate occupany to qualified purchaser; 2-story, full basement; gas a.-c. heat; $9600 and $9750, with $1550 down payment, plus settlement charges. FHA loan, monthly payment $64, including taxes and hazard insurance. Convenient shopping center. AD. 4206.

OPEN SAT. & SUN. 1-6

This lovely modern all-brick home on high elevation is just a short distance from Pentagon and Navy Annex; entrance foyer with cloak closet, large living room with stone fireplace, spacious dining room, equipped kitchen, 3 sunny bedrooms and white tiled bath, full basement, oil heat, modern air-conditioning unit, detached garage; lot 100x150; an abundance of beautiful shrubbery, flowers, trees, etc. Price, $23,950.
To reach—Drive out Shirley Hwy. to traffic circle at Shirlington, left around traffic circle to Seminary rd., right on Seminary rd. to King st., right to Quaker lane, left to Jannys lane, left to 1002 and our Open sign.
YEONAS REALTY
GL. 2100. OX. 1243.

4 BEDROOMS, $13,950
McLEAN, VA.

White Cape Cod, 6 months old; 1st-floor living room with fireplace, dining room, large beautifully equipped kitchen, bedroom and ½ bath; 2nd floor, 3 bedrooms and full bath; full basement, oil heat; level lot 75x150.
STATE REALTY CO., INC.
FA. 1749. Eves. and Sun., FA. 9379

VIRGINIA

3-BEDROOM COLONIAL

$14,500 for this spacious 3-bedroom Colonial. Tiled bath, large living room with fireplace, full dining room, fully equipped kitchen, full basement and porch.
LONGACRES, OW. 5313

COUNTRY HOMES
Open Sat. & Sun. 1 to 6

Ramblers and convenient 2-story homes. All modern, on ½-acre lots. If you are seriously looking for a home, come out to Leesburg pike, 3.5 miles west of Falls Church, to our open sign on right. JAMES G. WARE, CH. 5124.

G. I. SPECIAL

New 6-room brick Colonial, 3 bedrooms, 1½ baths, equipped kitchen, gas a.-c. heat. Large wooded lot. Beautiful convenient location. $15,750 with $750 down payment, monthly payments less than rent.
MAC LINDSEY
75 North Glebe Rd.
CH. 6090. Eves., FA. 6013.

LONGACRES REALTY
FOR THE BEST
REAL ESTATE BUYS
OW. 5313

3 BEDRMS., 2½ BATHS
OPEN TODAY

New brick Colonial in select N. Arlington location, has those comfortable features you've been looking for. 1st floor bedroom with tiled bath, 2 bedrooms 2d floor with tiled bath, concrete side porch, full basement, ½ bath and built-in garage, beautiful view from picture windows. Reduced to $18,750. Excellent terms for immediate sale.
Directions—Out Lee Highway past Glebe rd. to N. Powhatan, turn right and bear right on N. Ohio to 25th rd., right to 6049 (follow our signs).
TALMAGE WILCHER, Realtors
1738 Wilson Blvd. GL. 6020, 8017

HARD TO FIND

Yes, the ever popular and comfortable brick bungalow with 19-ft. living room, fireplace, dining room, kitchen, 2 bedrooms, tiled bath all on one floor; large basement with outside entrance; stairway to partially finished 2d floor; gas heat; excellent 4% financing, moderate down payment; may go GI with $1,500 cash.
ARLINGTON REALTY CO.
2204 Wilson Blvd OW. 9300

NEW RAMBLER
$52,000

One of America's distinctive homes, and a stunning architectural achievement; located on an acre lot; property wooded to insure privacy. Call us for full information and appointment to inspect. Close-in Arlington.
LURIA BROS.
2300 Wilson Blvd., OW. 8500

DE LUXE HOMES

You have the wants, we have the best buys. Our homes start at $9,750 up to $60,000; ramblers, Williamsburgs, Colonials, moderns and bungalows. Consult a specialist about your needs.
LONGACRES, OW. 5313

DRIVE OUT TODAY
AND MAKE AN OFFER

on this beautiful and spacious vacant brick home in River View, overlooking the Potomac and Belle Haven Country Club. It has much to offer in the way of luxury appointments and large rooms. The grounds are beautiful, too. Priced at $21,500, subject to your offer with terms to suit you.

Drive out Mt. Vernon Memorial hwy. via National Airport, straight through Alexandria to Belle Haven rd., jog right onto 10th st. alongside of only gas station to 707 and "open" sign.
HOME REALTY CO.
Realtors, TE. 0262, RE. 1337.

Exclusive Jefferson Park
Near Pentagon-Navy Annex

Alexandria. Designed for discriminating purchaser is this owner-built prewar all-brick home, about 4 years old. Ideal for Army-Navy high-ranking official. Beautiful recessed Colonial entrance, attractive center hall, lovely powder room, spacious 32-ft. living room, lovely Colonial fireplace; French doors open onto huge screened living porch, 24x24; perfect for entertaining. Large attractive den or bedroom with fireplace, most elegant kitchen with breakfast nook (all tool leather and bay window), master bedroom, lovely dressing, bathroom; 2 other large bedrooms and bath; large cupboards and storage throughout; first floor and stairway, beautiful broadloom carpeting like new; full basement, recreation space, maid's accommodations, laundry room, new Launderall, oil h.-w. heat; 2-car attached garage; ½ acre beautifully landscaped grounds, old trees, attractive Anchor fencing at rear. Close to St. Agnes', St. Stephen's, St. Mary's and public schools; fast bus, 8 minutes to Pentagon, Navy buildings; 15 minutes Washington. Owner leaving city. Priced reasonably; excellently financed. Shown by appointment exclusively through
EDWARDS REALTY
KE. 5855. CH. 4733.
Brokers' Cooperation Invited

THE PYRAMID WAY

Small price, big house. Take advantage of this opportunity. Attractive, immaculate, large brick bungalow, of 5 spacious rooms and tiled bath. Full basement, outside entrance; large expansion attic. A real GI value at $1,000 down and approx. $95 per month, including taxes and insurance.
ARLINGTON REALTY CO.
2204 Wilson Blvd. OW. 9300

Delightful Recreation Room

With fireplace and ½ bath in large utility basement, beautifully proportioned living room, dining room, kitchen, 3 bedrooms with full tiled bath; additional features include side porch, extra-large lot, asphalt driveway, desirable N. Arlington location; will probably go GI; ideal for service personnel. Shown by appointment only. You should call, it's a good listing.
ARLINGTON REALTY CO.
2204 Wilson Blvd. OW. 9300

NEAR CHERRYDALE

Bungalow, 3 bedrms., large living rm. with fireplace, dining rm., kit. (refrig. and range included), maid's rm., full bsmt. with outside entrance and ½ bath, recreation rm. with fireplace and bar. Price $11,950. To see, come to
MANNAS REALTY CO.
2116 Wilson Blvd. GL. or OX. 2784.

ONLY $12,500
FOR A 6-RM. COLONIAL

$2000 will build this 2-story brick home, corner windows, fireplace, 1½ baths, study, sun deck, and full basement, your choice of interior decoration; 5 very conveniently located wooded lots to choose from. $11,500 on your own lot, estimate on your plan. CH. 4497. Evenings OV. 0795.

$15,250

5 acres of ground; 6 bedrooms and bath home for $3,750 down. Beautiful maples in front yard; good outbuildings; strawberry patch. This home is worth the money. Inspection can be arranged today. Comfort and peace you will never know in the city. Near Herndon, Va.
Eastman & Seay
Realtors FA. 2620

Compare This Bungalow

15 minutes to Washington by bus; nice lot with large oaks; living room with fireplace, dining room, large equipped kitchen, expanding attic, full basement, oil h.-w. heat, separate partition for recreation room, outside entrance; price $12,950 with $10,000 1st trust at $74.25 per month. This is a rent beater if there ever was one; good terms.
ARLINGTON REALTY CO.
2204 Wilson Blvd. OW. 9300.

BRICK BUNGALOW

2 bedrms., large liv. rm. with fireplace, dining rm., equipped kitchen, back porch, full dry basement, oil heat, lot 60x182; located in Fenwick Park. Call FA. 0257. No brokers.

VIRGINIA

VETERANS

N. Arlington—new 2 bedroom brick bungalow, with expansion attic; equipped kitchen. Only $1000 down and balance approved FHA GI. Price $12,850.
Milton G. Smith, Real Estate
4219 Wilson Blvd. OW. 7200

SEMIDET., $10,500

Most convenient section of Arlington, 1½ blocks to shopping center, transportation, school and theater; brick construction throughout in this substantial prewar 2-bedroom home. This is a real buy and priced to sell this weekend. Open Saturday, Sunday, 10 till dark. Out Columbia pike to S. Glebe rd., right 1 block to 9th st., left on S. Ivy to No. 836. ALBERT ELLER, owner, CH. 1817.

1¼ ACRES
$10,950—EASY TERMS

Neat bungalow; 2-car garage; on Fort Hunt rd., near Mt. Vernon Memorial blvd. Elec. refrigerator and stove in kitchen; 2 bedrooms, bath, living room; land is all cleared and usable; shade trees; school bus comes to door.
HICKS REALTY CO.
REALTORS
3706 Mt. Vernon Ave., Alexandria
OV. 3967, OV. 0561
Evenings, OV. 6843, TE. 0933

OPEN TODAY
POPLAR HEIGHTS
VIRGINIA FOREST SECTION
FALLS CHURCH

These 3-bedroom, modern, brick homes with no stairs to climb will delight you. Large living room, dining room, picture windows, all brick to ceiling fireplace, beautiful hardwood parquet floors roll-away stairway to large attic; kitchen completely equipped with 4-burner gas stove, 8-ft. General Electric Refrigerator, Bendix De Luxe washer and plenty of Beautycraft steel cabinets. Excellent financing. Priced at only $13,950.
To inspect drive out Lee Blvd. through Falls Church to Va. Forest sign, right through Va. Forest to West st. and open signs at Poplar Heights.
Larchmont Corporation
GL. 8910

AL BAKER & SON, INC., offers log cabin, furnished, on Potomac River, with a wide sweeping view of river, easy commuting distance D. C.; large living room with fireplace, 2 bedrooms, kitchen and space for bath with fixtures already in; huge porch, screened in; nice lot; summer will be here soon, so take advantage of this preseason price of only $8,500; terms can be arranged. Open daily and Sunday, 9 till 9. TE. 7343, AL. 6644.

AL BAKER & SON, INC., offers a dream home. This attractive end row brick in Del Ray has full basement, finished recreation room, built-in bar. Venetian blinds, combination storm windows and screens. living room, dining room, kitchen equipped, 2 bedrooms and tiled bath, nice large yard, shade trees. Full price, $10,750. Easy terms can be arranged. Open daily and Sunday, 9 till 9. TE. 7343, AL. 6644.

AL BAKER & SON, INC., offers rooming house or ideal for 2 large families, 10 rooms, 2 baths, new-house condition; live on the first floor and have an income of $144 per month for 2d floor; full basement, oil heat; 2 kitchens, fully equipped; large yard landscaped; 2-car garage; located between Mt. Vernon ave. and Potomac Yards on bus line. Total price, $13,000; down payment, $3,000; easy monthly payments. TE. 7343, AL. 6644. Open daily and Sunday, 9 till 9.

AL BAKER & SON, INC., offers a home for railroad men; 6 rms., bath, full basement, oil heat; basement large enough to live in and secure an income from renting. Full price, $12,600; $1,000 down, balance $125 per month. AL. 6644, TE. 7343. Open daily and Sunday, 9 till 9.

AL BAKER & SON, INC., say get ready for spring in this cozy bungalow, near Franconia, situated on ½ acre of level land; this home contains living room, dining room, equipped kitchen, 2 bedrooms and tiled bath; oil h.-a. heat, inclosed porch. Priced at $9,500 with $2,800 cash and payments of $56 per month. TE. 7343, AL. 6644. Open daily and Sunday, 9 till 9.

AL BAKER & SON, INC., offers modern semidetached home in S. Arlington; has living room, dining room, modern equipped kitchen on 1st fl.; 2d fl., 2 nice bedrooms and bath; full basement, outside entrance, oil h.-w. heat; corner lot; $1,000 down, balance on easy terms. AL. 6644, TE. 7343. Open daily and Sunday, 9 till 9.

3-Bedroom Bungalow
$1,250 DOWN TO GI

Conveniently located 1 block from stores, schools and transp.; nice clean shape, with good-size yard; detached garage; close-in North Arlington.
JNO. J. LOFLIN
2420 Wilson Blvd., GL. 4312

Live Better
$12,950

2-story brick in Falls Church, living room with fireplace, dining room and kitchen on 1st floor; 2 bedrooms and bath on 2d.; full basement, oil hot-water heat; lot 50x125; answer to your home hunting problem can be found in this comfortable home. We say don't delay, here's your opportunity.
Eastman & Seay
Realtors FA. 2620

$1,000 CASH DOWN

With only $1000 cash payment, balance $88 per month, including taxes and insurance, you can buy this lovely detached brick bungalow in a very desirable North Arlington location. Avail yourself immediately of this unusual opportunity.
MANNAS REALTY CO.
2116 Wilson Blvd. GL. or OX. 2784.

SPRING OFFERING

This is the first of our many outlying properties, dream white Cape Cod against a background of shade and velvet green, all surrounded by white fence; all of this plus foyer entrance, living room with fireplace, and side screened porch; formal dining room, equipped kitchen including dishwasher, bedroom or den on 1st floor; 2 bedrooms and bath up; basement, includes recreation room, bath, utility room and garage. Army officer transferred. Attractive price and terms.
ARLINGTON REALTY CO.
2204 Wilson Blvd. OW. 9300

Draw Lifetime Dividends

Put your savings into this house, which has the hallmark of gracious living. Living room, dining room, kitchen, hall, 2 bedrooms and bath on 1st floor, and 2 bedrooms with 2 storage rooms on 2d floor. Heatalator fireplace in living room; full basement, oil hot-water heat; garage; ½ acre of ground; near Tyson's Corner. Well-financed. Room to plant as your fancy dictates. You can move in at once. Ask us to see it today.
Eastman & Seay
Realtors. FA. 2620.

REDUCED!

Below the GI approved figure, bedroom and ½ tiled bath on 1st floor; 2 bedrooms and tiled bath up; living room with adjoining porch full dining room, large equipped kitchen, full basement with outside entrance; outstanding convenient location. Total price $15,750.
ARLINGTON REALTY CO.
2204 Wilson Blvd. OW. 9300.

$10,950 JR. RAMBLER

2 bedrooms, tiled bath, large living room, combination kitchen and dinette; full basement; close to transportation and shopping. Either FHA or GI.
LONGACRES, OW. 5313

3 BEDROOMS, 2 BATHS

$17,950. Radiant heat, modern design, kitchen with breakfast nook, living-dining room combination with fireplace, basement; lot 75x150. Close to parochial and public schools, churches, shopping and transportation. Lovely location with country atmosphere. Excellent financing.
HICKS REALTY CO.
Realtors
3706 Mt. Vernon Ave., Alex., Va.
OV. 3967, OV. 0561
Eves., OV. 6843, TE. 0933

STOP! THIS IS IT!

This is the first and only offering of a large brick 5-room home, in ideal location. Tiled bath, equipped kitchen, full basement, large level shaded fenced lot; fine convenient quiet neighborhood. The price is so low we have voted this as our value of the week.
ARLINGTON REALTY CO.
2204 Wilson Blvd. OW. 9300.

CONTINUED ON FOLLOWING PAGE

SALE, SUBURB. HOUSES 67
Continued From Preceding Page

VIRGINIA

NUMBER 1 POSITION
in value and desirability; consists of 4 bedrooms, 2 baths, recreation room with fireplace; large lot. Priced at $16,000; only $3,000 cash required.
JNO. J. LOFLIN
2420 Wilson Blvd. GL. 4312

OPEN SUN.—$17,950
5604 N. 19TH ST., ARL.
Brick Colonial with simple exterior, yet sophisticated for uncluttered living and smart entertaining. Big square living room with cheerful fireplace lends itself to unlimited possibilities for furniture arrangement. Screened porch for those warm summer nights. Full dining room, table-sized equipped kitchen, 3 comfortable bedrooms, 1½ baths; full basement has finished recreation room with fireplace, and outside entrance; gas a.-c. heat; yard large enough to give home happiness to a dozen youngsters. Schools, churches and shopping are all nearby. Attractive terms to right buyer. You must come inside to appreciate this one. Open Sunday, 1 to 6:30.
Directions—Out Lee Highway past Glebe rd. to N. Illinois; left to N. 19th, right to 5604 (follow our signs).
Talmage Wilcher, Realtors
1738 Wilson Blvd.
GL. 6020. GL. 8017.

NICE BRICK CAPE COD
Open Sat. and Sun. 1 Till Dark
2 bedrooms, bath, living room, dining room, kitchen on 1st floor; 2nd floor, 2 unfinished rooms with roughed-in bath; 2 dormor windows in front; full basement; large lot; all of this plus fine residential community for less than $14,000. Better come or call early on this.
Directions—Out Lee Hwy. to Florida st., right on 23rd st. to 2320 North Evergreen and Open Sign. Call any time.
RIGGS & CO.
CH. 7630. CH. 7456.

OPEN TODAY 1 TO DARK
New 3-bedroom Colonial, 1½ baths, built-in garage, huge screened porch; excel. neighborhood; conv. to schools, shopping and transp.; the view is breath-taking; FHA financing and GI approved.
To reach—From Alex., out King st. ext. to Albany ave., left to our Open House and sign.
J. WESLEY BUCHANAN
CH. 1341. OW. 3007.

OPEN 1 TO DARK
FINEST LOCATION IN VIRGINIA FOREST. 3 twin-size bedrooms, 2½ baths. To inspect drive out Lee Blvd. or Lee Hwy. through Falls Church to VA. FOREST sign, right on Rosemary lane 1 block to Gibson pl., left on Gibson pl., 1 block to our Sign.
ASK-US REALTY CO.
OX. 2659. GL. 1252.

4 BEDROOMS
2 tiled baths, plus spacious living room with fireplace; dining room, beautiful equipped kitchen with equipped breakfast nook; full basement with fireplace for recreation room; utility space. Outstanding location. A real buy for the large family. $21,500.
ARLINGTON REALTY CO.
2204 Wilson Blvd. OW. 9300

"ROCK BOTTOM"
Price, $13,900, with good financing; one bedrm., living rm., dining rm. and kitchen and ½ bath on first floor; 2 bedrms. and full bath on 2d floor; large lot; excellent transportation; close to schools.
MANNAS REALTY CO.
2116 WILSON BLVD.
GL. 2784. OX. 2784.

Brick Bungalow Falls Church
Vacant. Owner wants quick sale; 2 bedrooms, expansion attic, full bsmt., picture windows, copper pipes, big fenced lot, inside alum. storm windows, nice kit. with plenty of cupboards. About $1,800 cash and terms to suit. Total $12,850, or will trade.
WHITENER REALTY
1713 M St. or call OW. 5353.

OPEN 1 TILL DARK
1 ACRE PLUS
3-bedroom frame, 20-ft. living room, family-size dining room and equipped kitchen; oil h.-w. h.; bath in basement. House needs redecorating and some repairs. Beautiful lawn. At the unusual price of $22,950.
To reach: Out Wilson blvd., right on North Harrison and "open" sign. Left from Wash. blvd. to 941 North Harrison.
L. McGEE KING
1561 Wilson Blvd.
GL. 5273—CH. 5508.

WE'RE NOT WORRIED
About selling this delightful home in Waycroft. One of North Arlington's finer locations—large rooms throughout—paneled kitchen—fitted game room with fireplace—attached garage—maid's room—3 king-size bedrooms—22-ft living room with bookcases—lily pond, etc. See this today by appointment; $21,500 and financed to your convenience.
LURIA BROS.
2300 Wilson Blvd. OW. 8500

LAST CHANCE
Just one house left in this beautifully developed section of Ivy Hill, Alexandria, Va. This is the area that purchasers, builders, lawyers, doctors and other real estate offices have told us is today's best value: 3 gracious bedrooms, tiled bath, over 22-ft. living room, center hall entrance, ¾ tile bath, formal dining room, large beautifully equipped kitchen; side screened porch, full basement. Don't be left out. Take advantage of this large chance. For complete details, call
ARLINGTON REALTY CO.
2204 Wilson Blvd. OW. 9300

Beautiful Lyon Village Stone and Brick; 3 Bedrms.
Center hall, spacious living room with fireplace, opening onto screened living porch, family-size dining room, equipped kitchen, plus breakfast room, tile bath and shower, full basement has part bath, oil h.-w., attached garage, slate roof, wooded lot.

NORTH MILITARY RD.
4-bedroom, 2-bath, needs redecorating but an excellent buy on today's market, full basement, attached garage, porches. $14,950.

2 Acres—Large Home
2 MILES KEY BRIDGE
Consists of living room, English fireplace, stain glass windows, library, spacious dining room, large kitchen, equipped, 2d fl., 4 bedrms., full bath and shower, full basement, bath, h.-w. heat, large porches, clever plantings.
L. McGEE KING
2561 Wilson Blvd. GL. 5273. CH. 5508.

OPEN 1 TILL 5
Spacious Stone Colonial Home
5 BEDROOMS, 3½ BATHS
Arlington—A beautiful buy for quality; ideal for high official, diplomat or one who has to entertain is this lovely all-stone home, custom built, 8 years old, excellent condition throughout. Perfect for large family; wide center hall, 32-ft. living room, beautiful fireplace, French doors open onto screened living porch, 25x25, wonderful for summer entertaining; formal dining room, fully equipped kitchen, spacious master bedroom, tiled bath, 3 other bedrooms and bath; nice stairs to third floor, 2 delightful bedrooms and bath; large basement, laundry room, Bendix, maid's room and bath; attached 2-car garage, large beautiful lot, secluded with old trees, shrubbery, etc.; close to fast bus, schools, shopping, churches, 10 minutes Pentagon, Navy Annex, 20 minutes downtown Washington. Priced very low by Army officer for quick sale. Excellently financed.
To reach—Over Key Bridge, out Lee hwy. past Glebe rd. to Sycamore st., left to 22d rd., left to 6429 and open sign.
EDWARDS REALTY
KE. 5855 CH. 4733

TRUE VALUE
N. Arlington—New 6-room Cape Cod. 3 bedrooms, 1 on 1st floor; baths, fireplace in living room, equipped kitchen, full basement. Very convenient location. Approved FHA-GI. Price, $15,800.
Milton G. Smith, Real Estate
4219 Wilson Blvd. OW. 7200.

OPEN 1 TO 6
823 N. Greenbrier—2 bedrm. brick Colonial, immaculate condition; convenient to buses, schools and churches. Out Wilson blvd., left on Greenbrier.
D. CLYDE McCOY
GL. 8873. FA. 4516.

ROCK OF GIBRALTAR
Beautiful stone Cape Cod, large wooded corner lot; huge living, dining room, fireplace, modern equipped kitchen; bedroom, ½ bath 1st floor; 2 master-sized bedrooms, tiled bath on 2d; full basement. Priced for immediate sale.
Real Estate Service, Inc.
Lee Highway at Glebe Rd. OW. 9090

SALE, SUBURB. HOUSES 67
VIRGINIA

COUNTRY CLUB SPECIAL
All of everything you could possibly expect in a home including 3 bedrooms and 2 baths plus large study and 2 sun decks upstairs; side hall entrance from stone patio into a living room designed for entertaining; side screened porch, formal dining room, equipped kitchen with breakfast porch ½ bath; 2-car garage; full basement with recreation room, maid's room and bath; priced for immediate sale under $35,000.
ARLINGTON REALTY CO.
2204 Wilson Blvd. OW. 9300.

OPEN 1 TO 5
SELECT HILLWOOD AREA
White brick colonial, spacious paneled living room, fireplace, large den or bedroom, family-size dining room, equipped kitchen; 2nd floor, 3 large bedrooms, tiled bath and shower, walk-in closets; full basement, rec. room with fireplace, complete bath, garage, lovely grounds.
To reach—Out Lee blvd. to Seven Corners, bear right East Broad st. to 718 and open sign, or left from Lee hwy. on Broad to open sign.
L. McGEE KING
1561 Wilson Blvd.
GL. 5273 CH. 5508

CADILLAC CLASS
3 bedrooms and 2 tiled baths, plus sun deck upstairs, ½ tiled bath on 1st floor; living room over 22 ft. long with convenient side screened porch; formal dining room, Majestic kitchen, full basement with lavatory; custom-built plus quality. Country club location. Call for appointment.
ARLINGTON REALTY CO.
2204 Wilson Blvd. OW. 9300

Open Today, 1 Till Dark
910 McKINLEY RD.
FOR CONVENIENT COUNTRY LIVING
Arlington—There is much charm to be found in this lovely old house on 2 beautiful wooded acres, spacious modern, ideally located for large family, private school, rest home, small estate, etc.; modernized for comfortable living, perfect for large old furniture, large living room, dining room, bay windows, fireplaces, large library, modern kitchen, ½ bath complete 1st floor; 5 bedrooms, 2¼ baths, finished recreation room, huge storage room, nice basement, laundry trays, maid's accom. A.-C. heat. 3-car garage, 600 capacity chicken house, brooders; new hand tractor; strawberry, asparagus, rhubarb beds, cultivated blackberries, raspberries, small new orchard, gorgeous old trees, excellently landscaped, white board fencing; a perfect spot for small estate. So close. Priced extremely low for quick sale. Owner transferred.
Directions—Out Lee blvd. to 7 Corners (Texaco filling station), turn sharp right on Wilson blvd. to McKinley rd., left to 910 and open sign.
EDWARDS REALTY
KE. 5855—CH. 4733

OPEN 2 TO 5:30
ARLINGTON—$12,950
203 S. Barton St., 3-bedroom brick, on 3 levels, built-in garage; living room, dining room, equipped kitchen; $3500 cash and $81 per month; 2 blocks off Lee Blvd., 2 miles from Key Bridge. Immediate possession.
Drive out Lee Blvd. to S. Fillmore St. turn left continue to 2nd St. S. and turn left, drive to S. Barton, turn right, continue to 203 and open sign.

OPEN 2 TO 5:30
FALLS CHURCH, $19,500
1003 HILLWOOD AVE.
Three large bedrooms, 2 baths; on lot 168x60; 1st floor, large entrance hall, living room 22x14, dining room 15x13, fully equipped kitchen; full basement, built-in garage, oil heat; stairway to attic. Approximately $5500 cash; $14,000 first trust payable at $92 per month; GI loan available with $2000 cash; other financing available.
Drive out Lee blvd. to Seven Corners, to Hillwood ave. and continue .3 mile on Hillwood to 1003 and "Open" sign.
LUCILLE COOK
FA. 3272 Exclusive FA. 4664

SALE, OUT-OF-TOWN 68
CALIFORNIA AND OREGON.
Ranch lands, $1.75 per acre up. 6c stamp brings circulars. Pacific Lands, Box 2350, Hollywood 28, Calif.

FLORIDA
FORT MYERS, FLORIDA
TROPICAL SOUTHWEST FLORIDA
USUAL and UNUSUAL in REAL ESTATE. K. L. JEFFCOTT REALTY INVESTMENTS, 847 1st st., Fort Myers, Fla.

NEW JERSEY
STONE HARBOR, N. J.
Just completed, large thoroughly modern Cape Cod cottage, 32x31 ft.; fine location; lot, 60x110; 5 rooms and bath, large screened porch with sun deck; semifinished 2nd floor; reasonably priced; convenient financing.
BLAIR L. KLINE,
101 and 3d Ave., Stone Harbor. Phone 8-3631.

SOUTHERN REAL ESTATE 68A
HOTELS, motor courts, realty investments. Waterfront homes. John Stone, Box 1132, St. Petersburg, Fla.

REAL ESTATE WANTED 69
I PAY CASH FOR HOUSES OR LAND. FREE APPRAISAL. SCOTT SANDERS, TR. 7563; evenings, VI. 0990.

FARMS, LAND, SALE 70
JUST OUT
Strout's New Farm Catalog
FREE! Spring-Summer Time and Money Saver. Describes 2,790 Bargains—equip. and unequip. farms, retirement homes, summer retreats, etc., etc., 35 States, Coast-to-Coast. Write now for your FREE copy. STROUT REALTY, 711-M Woodward Bldg., Washington. ME. 7548.

ARKANSAS
57 ACRES, stock, tools, equipment, furniture; all hams, bacon, meat, preserves, hay, grain, crops at time of sale. First $3,900 cash takes it. Write Chas. Toal, St. Joe, Ark.

MARYLAND
FOR SALE OR LEASE—230 acre waterfront farm in So. Md. New 4-bedrm. house, barns, complete equipment, etc. FA. 1500.

FOR SALE BY OWNER
Country estate located in Frederick Co., Md., consisting of lovely 10-room brick Colonial manor house, which has been restored and modernized, 8-room modern tenant house, bank barn and 295 acres of excellent farm land, now under cultivation. Ideal for country home, with profitable farm, suitable for dairy or stock. Present manager available. For appointment, call Buckeyestown 4034.

CHICKEN FARM nr. Ocean City, Md. Wonderful opportunity for elderly retired person. Has 2 year-round homes. Brooder houses fully equipped and 3 acres of land. Good annual income. For details call or write. Lake Realty Co., Inc., Realtors, 206 E. 25th st., Balto. 18, Md. BE. 8999 or BE. 7183.

"HISTORIC MULBERRY GROVE"
Birthplace of John Hanson, President Continental Congress. On Port Tobacco River and State road, 33 miles Washington. Dwelling on high ridge, charming view, complete farm buildings; tractor and equipment included. Excellent soil producing high quality tobacco and other crops; 300 acres. $50,000. Will divide.
"WHITE HALL" ON POTOMAC
Early American dwelling, brick nogged, with charming view over Potomac and Port Tobacco Rivers; 9 rooms, bath, oil burner steam heat, 4 porches, fireplaces, original mantels and woodwork, electricity, telephone, deep well; extensive English box planting, spacious landscaped lawn; 2 tenant houses, 2 extra large barns; fertile crop land, good fencing; 220 acres. $45,000.
Desirable acreage tracts on beautiful rivers of Maryland and Virginia.
LEONARD SNIDER, LA PLATA, MD.

VIRGINIA
280 ACRE cattle farm nr. Culpeper, 190 A. crop and pasture, bal. timber, 7-rm. house needs repairs. Cattle barn, metal crib, elec., school bus. $15,000 terms. Wm. Crain. GL. 8783.

NR. DUMPHREES—40-acre farm, 4-rm. bungalow, store, bldg., $7,500. Cogswell, 736 N. Albemarle, Arl., OX. 1633.

ST. MARYS COUNTY, MD.
330 acre waterfront farm on Three Notch road, three miles south Cedar Point Naval Base. Sand and gravel deposits, good timber, fresh water lake. Brokers protected.
FRANCIS L. KLEMM, Trustee.
Arnold P.O., Md. Sev. Park 274-W.

100 ACRES, 45 minutes downtown, with 1000 feet front on a main State road with bus line, and 1000 feet along historic Bull Run. Gently rolling open land with woods along Run in rear. Trailways bus passes property on Route 28. Near thriving town on main line of Southern Railway. $250 per acre (no house), payable $2,500 cash and $200 a month. Phone owner at Wisconsin 6896 or write Box 212, Arlington, Va. No brokers.

$75 DOWN, $75 monthly buys my 431-acre tract timberland, $20 acre. Estimated 1½ million feet saw timber and 2,000 cords pulpwood. I. B. Brooks, Orange, Va.

SMALL POULTRY FARM
Conven. to schools and shopping, 20 miles to D. C., 4-rm. house, elec. and 4 poultry bldgs., 2 nice acres, $8750, cash $850.
CAPUTI REALTY CO.
Phone FA. 2122 or FA. 1415.

FARMS, LAND, SALE 70
VIRGINIA

OLD STONE FARM HOUSE
BEAUTIFUL VIEW
Near Leesburg, 35 miles to D. C. This attrac. 157-year-old 6-rm. home with beamed ceilings, 4 stone fireplaces and many other quaint features, has modern equipped kitchen, automatic dishwasher, range and refrig. Unusual picturesque setting on 75 acres, includes 2 barns, stone spring house, other outbldgs. Small orchard and blue grass pasture. $14,850.
CAPUTI REALTY CO.
Phone FA. 2122 or FA. 1415.

45 ACRES
One-man dairy farm on hard surfaced road within 2 miles of railroad, stores, post office and bus line; school bus passes the door; improved with 2-story, 6-room house, complete bath; 17-cow dairy barn, fine bank barn for young stock and dry cows, double corn crib, chicken house, garage, meathouse, small orchard; about 4 acres of woodland; plenty of water; exactly 30 miles from downtown Washington; possession at settlement; price, $12,500.
FRED B. CUSHMAN, Realtor
510 Frederick Ave.
Gaithersburg, Md. Tel. 299

OWN THIS FARM
Pay yourself more salary. Pasturage that makes more dollars on the hoof. 62 acres, off Route 50, 29 miles from Memorial Bridge. House of masonry construction; has kitchen, 2 bedrooms, bath, electric refrigerator and gas stove; barn, chicken house, 2-car garage and other outbuildings; 21 head of cattle; $2600 worth of farm equipment. All for $19,000. Don't envy farmers—be one! Why not look for yourself, today?
EASTMAN & SEAY
REALTORS. FA. 2620.

Room & More Room
Why put off comfortable living—life's too short to waste. 23½ acres near Hunter's Station; 2½-story home; living room (30 ft. by 16 ft.); master bedroom (30 ft. by 16 ft.); 2 bedrooms (16 ft. by 12 ft.); bedroom on first floor with outside entrance; 3-room set-up consisting of bedroom, living room and library on second floor; 2 baths; basement; oil hot water heat; 2 fireplaces; outside buildings. Nice stream on property. Priced just right at $29,500. A prize for a wise investor.
Eastman & Seay
Realtors. FA. 2620

VIRGINIA FARMS
Ranging from 50 acres to 5,000 acres in size and from $20,000 to $500,000 in price. These farms are located in beautiful northern Virginia, from the Tidewater to the mountains. Many are within commuting distance of Washington. Cattle, dairy and general purpose farms are a specialty. If you want to live out of town, be it in a modest cottage or in a stately colonial mansion, see MASON HIRST, Annandale, Va., at the end of Columbia Pike. Phone FA. 7447. Closed Sunday.

COLONIAL FARM ESTATE
Historic Springfield. Early home of John Heath, a founder of Phi Beta Kappa Society, fronting on Coan River and State highway. Brick mansion, built 1828. 10 spacious rooms, center hall, 2-ft. walls, original paneling and woodwork. Modern conveniences. Old English box shrubbery. 250 acres; complete farm buildings. $55,000.
LEONARD SNIDER, LA PLATA, MD.

NEAR WOODBRIDGE, VA.
24 acres; 2-room cabin, electricity available, wonderful building locations, on Nebasco rd., 4 miles south of Woodbridge; price, $3,745. OX. 1633

JUST A FEW OF OUR OFFERINGS
BARGAINS IN COUNTRY PROPERTY RIGHT IN WASHINGTON'S BACK YARD
½-acre, nice modern home with 3 bedrooms, outbuildings, on State hwy.; $500 down; conv. terms on balance. $12,000.
8 acres, execellent 7-room bungalow, bath; electricity; full basement; barn; garage; pretty lawn; $9950; terms.
12 acres, 3-room cottage; electricity; good water supply; plenty of outbuildings; $3500; terms.
2½ acres, excellent 8-room dwelling; fully modern; cellar; garage; poultry houses; excellent view; $9500; terms.
40 acres, fine land; nice old stone and log house with large fireplace; large bank barn; nice stream; on State road; low taxes; $9500; terms.
6 acres, poultry farm; excellent 8-room dwelling; fireplaces; full basement; electricity; nice stream; on Macadam highway; terms; $7650.
12 acres, fine land; nice old home with fireplaces; bath; electricity; full cellar; plenty of outbuildings; 2 springs; $7500; terms.
10 acres, excellent 7-room house; full cellar; elec.; poultry houses; 3-room tenant cottage; nice stream; $9750; terms.
An ideal country home a. m. i.; hot-water heat; nice grounds; 5 bedrooms; spring; stream; Bluemont, Va.; $8500; terms.
377 acres, stock and grain farm, on Macadam road, $25,000.
"MANY OTHER BARGAINS"
R. C. PRINTZ
Herndon, Va., Herndon 69

EXCEPTIONALLY fine site, nr. Shirley hwy., 15 min. to D. C.; fine trees; 150 by 240, nearly an acre; excellent for rambler; $1,275. Phone FA. 2330.

WEST VIRGINIA
PEACH and apple orchard, Shenandoah Valley, W. Va., 354 acres; three homes, all necessary outbuildings, 3,000 peach trees and 1,850 apple trees; all machinery and equipment. Price, $26,500. Write for complete details to C. T. Shiner, 820 Walnut st., Allentown, Pa.

LOTS FOR SALE 73
DISTRICT OF COLUMBIA
OFF 16TH ST. N.W.—Conveniently located, ideal home site, 60x200. EM. 1241.
McKINLEY PL., off Utah ave., near Rock Creek Park—50x100, $3,500, or best offer. Owner, CH. 7500, Ext. 381.
CHEVY CHASE, D. C.—70-ft. frontage; 8,100 sq. ft., restricted community, overlooking Rock Creek Park. Ideal elevation; practically level; all utilities. Terms. Owner. OR. 4976.

RAMBLER SITES, $2,950
Vic. 27th & Nebraska Aves. N.W.
Beautiful homesites, wide frontages. Also lot having 31,700 sq. ft. on Rittenhouse st. bet. Utah and Nebraska ave. at 15c per ft. Representative on grounds, 1-5 p. m. Sat. and Sun.; or call Mr. Kessler. RA. 2885.

HILLCREST HEIGHTS
Adj. to Hillcrest se.; special price on good building lots; prior to the spring building season; well wooded, high in elevation, in a good fast-growing neighborhood of lovely brick homes; priced from $850 up; if you are planning to build that economical home see this location first.
DRIVE OUT PA. AVE. SE. TO BRANCH AVE., TURN RIGHT ON BRANCH ACROSS D. C. LINE, THEN RIGHT AT OUR SIGN TO SECTION.
PAUL P. STONE, REALTOR
HI. 3447, HI. 4243, HI. 8714

MASS. AVE. N.W.
2 lots with 125-ft. frontage, in embassy section, near Wis. ave.; suitable for residence, church, school or club. Reasonable offer accepted. Adjacent lot also available. CO. 4023 weekdays.

35 LOTS
Suitable for low cost housing projects. Water and sewer available, priced low on easy terms, to reputable builder.
E. S. PRICE & CO.
REALTORS—11301 GA. AVE.
PL. 1231 — PL. 0315

MARYLAND
SYCAMORE ACRES
$895 per acre; beautiful cleared and wooded tracts; 40 minutes from the White House; terms to meet your budget. MURDOCK REAL ESTATE. PL. 1105.

Desirable Commercial
lots opposite Wheaton Shopping Center, priced reasonably on easy terms.
E. S. PRICE & CO.
REALTORS—11301 GA. AVE.
PL. 1231 — PL. 0315

LOTS FOR SALE 73
MARYLAND

BRADLEY BLVD. CORNER
Suitable for rambler; sewer, water, street in.

CHEVY CHASE, D. C.
Corner lot, close to Blessed Sacrament Parish.

CHEVY CHASE, MD.
Between Conn. and Wisconsin ave., near the District line.
These lots are all level and exceptionally nice and are offered for quick sale.
E. M. FRY, INC., Realtor
WI. 6740; Eves., OL. 4770.

CHEVERLY—Beautiful lot, 75x225 ft. Elec., water and sewers; $1000—worth more. Call Mrs. Francis, DE. 6334.
CAMP SPRINGS, MD.—½-acre lot, 4 miles from the District line, four blocks off Branch ave., on Middleton lane. Bus service, schools, churches and stores. Terms. Call ELMER PADGETT, Clinton 578-J.

LAUREL
Beautifully wooded lots with a price to fit your pocketbook. $15 down and $15 per mo. for 2 lots, or $20 down and $20 per mo. for 3 lots.
CHAS. P. DIEHL
WA. 4041.
Riggs and Chillum Rd., Md.

SILVER SPRING LOTS
Blundon Tract, located in Forest Glen area. All utilities available. Close to shopping center, schools and transportation. 200 lots available in any quantity at $1,100 per lot. Call HI. 5500. Sundays, HI. 3158.

LANHAM PARK
Just East of Lanham, Maryland (Out Defense Highway)
LARGE LOVELY HOMESITES
Ideal for Ranch-Type Homes
100 Ft. Front by 150 Ft. Deep
$750
TERMS IF DESIRED
$100 DOWN—$15 MONTHLY
If you are looking for a lot in the suburbs with all country advantages, flowers and gardens, with room for the kiddies to romp and play, and yet with city conveniences, we invite you to see what we have to offer. Beautiful lots, many with lovely oaks; city water, electric, phone; close to schools and churches; excellent bus and train connections.
Directions — Bladensburg rd. to Peace Cross, turn right, out Defense Highway 3 miles to large sign, "Lanham Park." Office on left side of Defense Highway.
OFFICE OPEN
SATURDAY AND SUNDAY
10 A. M. UNTIL DARK
THOMAS F. HALLEY, BROKER
Phone HYattsville 0107; other days, UN. 7649.
Phone or write for pamphlet showing advantages of Lanham Park.

VIRGINIA
50 LOTS, suitable for low-cost housing; all utilities available; 40 lots suitable for semidetached; all utilities available. Call CH. 9666; eves. and Sundays, CH. 3927, owner.
BELLEVUE FOREST—Wooded lots overlooking Washington Golf and Country Club. Write or call for illustrated brochure. CH. 3838. George Mason Green Co. Eves. and Sunday, GL. 3838.

RIVERWOOD
Wooded ½-acre lots, overlooking the Potomac and Washington, for those who want only the finest; $4,000 and up. Restricted. For appointment, call Mr. Doyle, OW. 8508, or John C. Wright, Inc., CH. 4777.

1-ACRE LOT—Fronts paved street; ideal for rambler-type; plenty trees, gradual slope, easy to landscape, brook running across rear; restricted Pine Ridge subd., Hwy. 50, Fairfax County; consider late model car in trade. For further information., OW. 7795.
2 WOODED LOTS, located on a corner about 10 miles from District on Lee blvd., suitable for residence; desirable location, restricted subdivision. $1,800. CH. 0727.
NO. ARLINGTON—Beautiful wooded section, 75-ft. frontage; all utilities; $2,450. Owner, CH. 7429.

DESIRABLE LOTS
We have a large selection of lots, located in nice locations, in Arlington, priced to sell quickly. OX. 1016.

ACREAGE, SALE 75
MARYLAND
BRADLEY HILLS GROVE, one block from Bradley blvd.—Very desirable wooded lot, 119 ft. frontage, over ½ acre, slightly above grade, between two beautiful homes. Will sacrifice for cash. OWNER. CO. 2439.
3 TO 50 ACRE parcels, in Prince Georges Co., Md., with all utilities avail.; terms. STEVEN G. SELF, INC., 8719 Colesville rd. SH. 6030.

VIRGINIA
POTOMAC RIVER FRONTAGE estate sites, 10 or more acres, vicinity Great Falls, Va. Fine old trees, boating and fishing; utilities; $600 per acre. ME. 3446, CH. 0625.

FALLS CHURCH AREA
50 acres beautiful land or, if desired, owner will sell entire 64 acres, including fine old house and outbuildings. Ideal for development or country estate. Within 16 minutes of D. C. Reasonably priced. Liberal terms.
10 acres of land in Falls Church; sewer and water available. Very close to bus, schools and shopping. Price, $3,000 per acre. ASK-US REALTY CO., exclusive. OX. 2659, GL. 1252.

NEARLY 20 ACRES on the outskirts of Alexandria and suitable for high-density development; front on 2 macadam roads with a total frontage of over 2,000 feet; the necessary utilities are in the neighborhood and a large housing project is under way on the adjoining tract. Priced $31,600. MASON HIRST, Annandale, Va., at the end of Columbia pike. Phone FA. 7447. (Closed Sundays.)

BEAUTIFUL HOMESITE
Fairfax Co. Just the ideal spot for that rambler. Beautiful oak grove, High elevation. Beautiful view. Stream. Good location. 13 acres. Only $6950. Terms arranged. 15 miles D. C. Act quick. Also other acreage and properties for sale. For appt., phone Vienna (Va.) 280.
WHITESELL REAL ESTATE
Near Oakton (Va.) School
Highway 123. Closed Sundays.

WATERFRONT, SALE 75A
SHORE PROPERTY—5-room bungalow; lot 50x150; hardwood floors, oil furnace, tile bath and kitchen; 3 miles from Annapolis in exclusive Bay Ridge. 8 Mayo ave. Open Sunday, 3-5 p. m., or call FAlls Church 6812.
ONE OF TALBOT COUNTY'S choice waterfront properties, deep anchorage, southern exposure; mansion house partly destroyed by fire; guest-house and tenant house in excellent condition; good road, all shade trees. For sale to settle estate. Price, $40,000. A reasonable offer will be considered. Talbot Real Estate Co., Easton, Md.
SCIENTISTS CLIFFS, Port Republic, Md.—Enjoy the development of your children in a 80-cottage colony of college graduates' families. Clean, uncrowded; sandy bay beach, salt water. Fine fishing. Large community house. Recreation for all ages. Central artesian water. Cliffs, woods, streams and fresh water lake. Cottages and lots for sale to professional graduates. Some rentals early in season. Literature. Drive down any time. 4-6 miles beyond Prince Frederick. Washington phone AT. 0651 eves. only.
SALE or lease, summer resort in So. Md., consisting of large restaurant, bathhouse, cottages, large dock, boats, picnic grounds, etc.; ¼ mi. of sandy beach, excellent swimming, fishing and crabbing. Call owner at FA. 1500.
FOR SALE—3 waterfront mansion-house estates, Talbot County; other waterfronts. Morris, St. Michaels, Md.

CHICKHOMINY LAKE
Semibungalow, large living room, fireplace, bookcases, ceiling beams, hardwood floor, two bedrooms, modern kitchen, beautiful bath with tub and shower, plastered over rock lath and papered. Insulated and weather stripped. Finished high-ceiling attic. Oil heat, summer and winter, with lavatory in furnace room. Screened-in porches, 8 acres.
GLADLY SHOW PHOTOGRAPHS
F. H. NORVELL
106 N. Eighth. Agent. Richmond, Va.

FOR SALE—Charming summer cabin, all utilities, on shore, beautiful Lake Jackson (Virginia), completely furnished; ready to occupy; sacrifice price. Deal direct with owner this week only. Phone Otis 7495.
SACRIFICE — Waterfront subdivision of 420 lots with ½ mi. sandy beach; telephone, water and roads already in. FA. 1500.

WATERFRONT, RENT 75B
MODEST sized, original colonial year-round furnished house and dbl. garage on half acre fenced estuary bordering lot with stimulating salt water view available for summer. Four fireplaces, waxed wide-board floors, thermostatic heat, modern bath and kitchen in quaint New Hampshire seacoast village. Box M-643, Washington Post.
WANTED—Summer cottage on the water preferred, Annapolis area. Responsible Wash. couple. DE. 6238, Sunday a. m. or any eve.

VACATION PLACES 75C
IDEAL family cottage; all conveniences. Ocean block, 15 Brooklyn ave., Rehoboth Beach, Del. Phone 2561.

VACATION PLACES 75C
COLONIAL BEACH, VA.—Cottage for sale. 2 bedrooms, bath, kitchen, living room, front porch; all modern conveniences. Price, $4,000. Also desirable lots, 50x150 ft., $265 up. S. W. Jamison, Fredericksburg, Va. Phone 191-J.

DOGS, PETS, KENNELS 76
ATTENTION, DOG OWNERS — It's time your pets were stripped and groomed for warmer weather; let an expert handler do a professional job making your dog look and feel in top condition; home service. OT. 9496 before 10 a. m. and after 6 p. m.

BOXERS
If you want a good Boxer puppy, visit Mossmont Kennels, AL. 0805.

BOSTON BULL, thoroughbred, very well marked. 2016 4th st. ne. DU. 0033.
BOSTON BULL terrier, male, 9 mos., papers; $50; housebroken; playful. CO. 5716.
CHIHUAHUA, Pomeranian, Pekingese puppies, tiny toys; studs at service; small dogs and cats boarded. Miss Hunt, Rosedere Kennels. FA. 1496

COCKER PUPS
KINGELAINE KENNELS, KE. 6467.

COCKER Spaniel, blond, 10-mo., fem., reg.; $35. Meadows Kennels, HI. 5460.
COCKER Breeders Assn. of Va. offers listing of quality pedigreed puppies for show or as pets; black and partis available; each puppy fully guaranteed by vets. PUPPY ROSTER, VI. 3716, FA. 0301.
COCKERS, black distinctive—for discriminating clientele. WI. 3064.

COLLIE PUPPIES
Beautiful golden sables, husky farm-raised puppies, excellent pets and watchdogs; champion sired; males and females. Piney Branch Kennels, Rockville 3648.

GUINEA PIGS, for sale cheap; 100; large and small; for breeding experiment. SLigo 6771.
LANDOVER KENNELS, boarding, indiv. kennels, runs; excellent care. WA. 6084.
M. SCHNAUZER PUPPIES, reg. AKC, unusually smart, never sick, lovely pets; $25. VI. 8466.
MALE AFGHAN, 18 mos., finest pedigree; sacrifice price. WI. 2597.
PARAKEETS, 1 pair with cage, choice of colors; $17.50. TW. 1118.
PUPS, 6 weeks old, half collie; children's playmates. Fairfax 454.
PUPS, purebred, 2 mos. old, ship COD. Collies, males, $20; females, $15; toy fox terriers, rat terriers, toy shepherds, toy Spitz, pit bulls, Eskimo spitz, English shepherds, males, $15; females, $10. One litter Spitz and terrier crossed, males, $7; females, $4. Knight's Kennel, Fountain Inn, S. C.
SCOTTIE puppies, 4; 5 weeks old; AKC registered. TO. 5304.
SCOTTIES, male, 1 yr.; female 5 mo.; black. AKC registered. FA. 8176.
SCOTTISH terrier puppy, 13 wks. old, male, brindle. AKC reg.; $50. MI. 7582
SHELTIES (min. collies), ped. pups, from Obedience stock; $50. AD. 0098.
SMALL white female mixed terrier dog; spayed. WI. 4296.
WOULD LIKE to mate my thoroughbred Shetland Sheep male dog, AKC registered. If interested call LI. 0759 after 6 p. m.

POULTRY 76B
TURKEY POULTS, B. B. bronze. Healthy, husky, 85c each. Order early, supply limited. Seitz & Sons Turkey Farms, Waldorf, Md.

SALE MISCELLANEOUS 78
ACCORDION, Settimio Soprani, new, with case. AD. 7419.
AIR CONDITIONER, G. E. and Westinghouse window models, each cost $350 new. York window model, cost $200 new. York walnut console model, cost $675. 35% discount, and guarantee in good working order. Call NA. 3114.
AIR CONDITIONER, window type; Philco, ½ h. p., perf. cond.; leaving town; $150. EM. 7659 bet. 5-7 p. m.
AIR-CONDITIONERS completely rebuilt with a season's guarantee; price $75 on up. Call R. & M. Co., 214 L st. ne. LI. 0225 or FR. 9780.

AIR CONDITIONERS
At preseason reduction, nationally-known makes. 3-ton packaged units, $850; also reductions on 1949, ½ and ¾ h.p. window and console models, along with a complete stock of used units. Full installation and service facilities; small deposit for future installation
SINCE 1875
A. S. JOHNSON CO.
RE. 1687

AMUSEMENT machine operates with tokens or cash where legal; double jackpot; can convert to 1c, 5c, 10c or 25c play. Almost new; 18x12x14 in.; suitable for recreation room; $100. HI. 6918.
APEX, wringer type, prac. new; will sacrifice. LU. 9133.
ANTIQUES—Mahog. dining rm. table, $85; clock; field glasses, German Lomara, 6x24, $45. WO. 6996.
ANTIQUE BED, French, mah. dble., about 100 years old; $90. AD. 4946.
ANTIQUES, Van Winkle 1834 coverlets, rugs, eagle and star counterpanes, 41-in. coffee grinder. MI. 6753.

ANTIQUES
Original completely refinished, walnut, single bed with spring, $35. Chest, with fruit pulls, $85. Commode, $30. Side chair, rose carved, $65. Lady's chair, rose carved, $100. Arlington Antique Shop, open 1 to 6 weekdays, CH. 8500.

ANTIQUES—3-pc. bedrm. set, cane rocker, 2 Victorian chairs and small china clock; best offer. GL. 7889.
BABY PLAYPEN, folding type, with wood floor attached. $10. Baby buggy, $5. Call WI. 6978.
BABY CARRIAGE, Welch, very good cond., $35; folding bed. MI. 7348.
BABY CARRIAGE, in excellent condition; reasonable. HI. 3392.
BABY CARRIAGE, Collier Keyworth; excellent condition, and playpen; $25 takes all. DE. 6356.
BABY CARRIAGE, Thayer, puncture-proof tires; matt and rain cover; cost $70; sacrifice, $35; AX. 6218.
BABY BATHINETTE, playpen, Collier Keyworth carriage. Prac. new. $60 takes all. TA. 6422.
BABY CARRIAGE with mattress; wind braker; $18. TA. 3573.
BABY CARRIAGE, Collier Keyworth, excellent condition; cost $55, sell $25. GE. 6109.
BABY STROLLER, Ideal, good cond., $12; fiber rug, 9x15 ft., green, $12. TE. 7541
BABY CARRIAGE, collapsible, $30; playpen, $10. Both fine condition. OW. 6362.
BABY CARRIAGE, Hedstrom, windbreaker, $25; bathinette, $6. PA. 6608.
BABY CARRIAGE, Collier-Keyworth, with playpen; both good condition, for $12. AD. 0854.
BABY CARRIAGE, Thayer, collapsible, with windbreaker; like new; also mattr., $30. CH. 2000, Ext. 210.
BABY bassinette and mattress, folding legs; exc. cond.; $5. OL. 3536.
BABIES' CRIBS, strollers, etc., for rent; delivered. Baby's Butler Service, 60 Canal st. sw. EX. 4370.
BABY BUGGY, Collier-Keyworth; Storkline chifforobe; electric portable Singer machine. HU. 7415.
BED, metal, coil springs and mattress. $15. TA. 4271.
FED LEGS FOR COIL SPRINGS AND BO. SPRINGS. CONVERT TO A HOLLYWOOD BED. SLigo 9594
BED, dble., solid maple, sprgs., innsp. mattr.; exc. cond.; $40. WI. 5391.
BED, hospital, perf. cond., $55 or best offer. EM. 4283, after 10 a. m.
BED, walnut, innerspring matt., exc. springs, $50; mahog. finish maple bed, $15; oak and chromium dinette set, $50; like new. GE. 6314.
BEDRM. SET, compl. dble. bed, vanity (bench), dresser; chest; walnut. $50. OW. 7470.
BEDRM. suite, Circassian, wal., bed (dbl. compl.), vanity, bench, dresser, desk, mirrors. WO. 6900, ext. 270.
BEDRM. SUITE, Victorian, solid wal., hand-carved, beveled mir. DE. 5015.
BICYCLE, girl's, 28-in., good condition, $25. AT. 3163.
BREAKFAST nook set; modern enam., chrome table with folding benches, red leatherette seats; practically new. $35. HO. 2504.
BUFFET, walnut veneer in excel. cond., $15. TE. 4060.

BRICKS
200,000, located at 1st and K sts. Must be moved immediately. $15 per thousand. Slight charge for delivery. GENERAL WRECKING CO., MI. 6177

BOOKCASES and cabinets, built-in to modernize liv. rm., etc. OV. 4932.
CALCULATOR, Monroe elec.; cost $540 year ago; perf.; sacr. WI. 8022.
CAMERAS, priced to sell; Leica, Rolleiflex, Graflex; excel. value. OW. 1306.
CAMERA, Kodak f 3.5 REFLEX; current price $137.92; sell $80. KE. 5427 (Arlington).
CAMERA, plus complete dark-room outfit, including Kodak 35-mm., miniature enlarger plus enlarger case. $125 complete. OV. 5790.
CAMERAS OR MOVIE EQUIPMENT—Shouldn't be bought from any Tom, Dick or Harry. You pay no more and get 1-year guarantee at Brenner's Photo Department Store. Brenner has 25 years' experience in camera trade and is authorized by the world's largest manufacturers. Thousands of cameras and photographic items in every price range in stock. Hundreds of bargains. Cash or 6 to 18 months' credit. Trade-ins. Quickest repairs. 24-hour film developing. Ask for free catalog. BRENNER PHOTO CO., 933 Penna. Ave. N.W. (opposite Justice Dept.). RE. 2434. Parking free at rear.
CHINESE maroon satin kimono, white dragons, size 12-16, $25. OR. 1491.

CINDERS
Anthracite cinders, lightweight, low carbon. Carload lots. For information write or telephone W. H. Thomas & Brother, Inc. 63 E. Independence st., Shamokin, Pa. Telephone 867-J.

SALE MISCELLANEOUS 78
CAMERA, Eastman, vest pocket, f4.5 lens, carrying case; $15. TE. 4060.
CLOTHING—Silver fox jacket, black short coat, gabardine raincoat, sz. 14-16. 4827 Kansas ave. nw.
CLOTHES; ladies' suits (2), brown, $20; black gab., $20, sz. 10. RA. 2823.
CLOTHES—Dresses, coats, size 10-13, $1 up; excellent condition. OR. 1491.
CLOTHES (men's); 7 suits, sz. 38 med.; shirts, sz. 14½; shoes, sz. 8; hats, sz. 6⅞; perf. cond. RA. 0771.
COAT, little girl's, spring; new, never worn; aqua, 100 per cent wool; size 5. Also shoes (tan-white), size 12½. DE. 0099.
COAL STOKER, Whiting, ¼-ton; also 2-ton stoker, small gas heater; sold individually or together. Best offer. W. Johnson, CO. 3066, after 6 p. m.
DAVENPORT and chair, both slip-covered; end table; all good condition. CH. 3298.
DESK, knee-hole, walnut finish, glass top. DI. 8937.
DIAMONDS—Lady's sol. ¾ ct., $100; lady's ½ ct., $125; lady's ¾ ct., $150; lady's ¾ ct., $175; lady's 1 ct., $200; lady's 1¼ ct., $250; lady's 1½ ct., $350; lady's 1¼ ct., perfect plat., $450; lady's gem color American cut 1¼ ct., $575; lady's perfect 2¼ ct., $775; lady's 2¾ ct., $850; lady's fine 5 ct., $1750. All prices include mtgs. Trades accepted. Livingston & Co., 1423 H st. nw. ME. 3440.
DINING RM. table, mahog., round pedestal type; extra leaves; excel. cond.; $100. EM. 4283, aft. 10 a. m.
DINING room suite, 11 pieces, walnut; good cond.; reasonable. WO. 7862.
DINING RM., 9-pc. new mahog., credenza buffet, china cab., Duncan Phyfe table, 6 solid mah. spring seat chairs, you should see this, it's lovely, worth $795, sell $375; 11-pc. dinette set, honey maple, $125; 3 cabs., $8 to $38; 9 buffets, $5 to $38; 36 chairs, $3 to $8. Many tables $3 to $35; 2 dinette sets, new, 7-pce. and 8-pce., $125 to $145. 18 7th st. ne. LI. 6969. Open Sunday.
DINING walnut table, 54"; 6 chairs; fine shape; sell sep.; F. W. Teller, CH. 1856. 801 N. Daniel St., Arl., Va.
DINING ROOM TABLES (2), solid mahogany pedestal, 51x43 inches; can be used separately or as 1 big table; $75 each or $135 for both. CO. 6981.
DINING SET, jr. size, mahog., 9-pc., Duncan Phyfe, good cond., $225. 2302 13th pl. ne. AD. 0042.
DISHWASHER UNIT—Thor, excellent condition, $25. TR. 6897.
ELECTRIC RANGE, exc. cond., $100. Norge refrig., $60. OR. 8896.
ELEC. RANGE, 4-burner auto.; carved uphol. bench for piano or fireside; odd chairs, tables; misc. CH. 5819.
ELEC. ROASTER, W'house, newly recond.; $76 new, sell $45. FA. 5949.
ELECTRIC ROASTER, Norge; excel. condition; $10. OR. 1491.
ELEC. RANGE, GE, with deep well cooker; new cond.; $75. EM. 2820.
ELECTRIC RANGE, 4 burners and oven; Universal; good cond. WA. 0949.
ENCYCLOPEDIA BRITANINICA, $300 set, brand-new, not completely unpacked; owner leaving town; half price, cash. DE. 4750, Ext. 80, 10 till 6 Sunday.

FILING CABINETS
Legal size, 4 drawers, wood, used, ir perfect condition. $19.50 each.
H. BAUM & SON, 616 E ST. N.W.

FILM DEVELOPED—24-hr. service, 8-exp. roll developed and enlarged, 49c. Brenner Co., 933 Pa. ave. nw. RE. 2434.
FURS, silver fox, very large, perfect condition. Reas. Leaving for tropics. WH. 0529.
FUR CAPE, fine mink-dyed squirrel, hip-length, perfect condition; lovely Easter gift; bargain. $100. CO. 9123.
FUR COAT—Gray muskrat, size 12-14. $50. TR. 6897.
FUR COAT, silver muskrat, sz. 14; excel. cond.; cost $800, sell $200. OW. 6278.
FUR COATS remodeled or made into jacket, cape or stole. MICHAEL'S, 1829 K st. nw. ST. 5095.
FUR JACKET, genuine Russian Kolinsky, size 16-18; like new; cost $295, sell $95 or best offer. CH. 9141 or CH. 1290.
FUR JACKET, genuine leopard, sz. 36-38; prac. new. GL. 6577, aft. 5 p.m.
FURNITURE, stoves, baby furnishings, all kinds. Our prices are lowest. New and used. L. C. FURNITURE & STOVE CO., 1353 H ne. TR. 1032.
FURN. 3-pc. French liv. rm. suite, perf. cond. GE. 3736 or UN. 6775.
FURN.—¾ maple poster bed, $50; Englander studio couch, $50; club chair, $40; coffee table, $10. Two end tables. MI. 6769.
FURNITURE for sale; apt. available; children accepted. RA. 7610.
FURN.—Light oak 3-piece bedroom suite, reas. price. GE. 8132.
FURN.—Mahog., 5-room house, incl. practically new spinet, television, deep freeze. TE. 7096.
FURNITURE—3-pc. sectional sofa, slip covers, $85. TE. 6180.
FURNITURE, studio couch, drapes, crystal and odds and ends. KE. 6914.

FURNITURE UNCLAIMED
Solid oak buffet, $8. Mahog. buffet, $10. Dresser with mirror, $12. Dresser base, $12. Sofa, $24. Club chair, $16. Studio couch, $18. Hollywood bed, $22.50. Solid mahog. typewriter desk, $30. Solid oak dinette table, $10. 3-pc. rock maple living room set, $55. Oak dropleaf table, $10. Mahog. table desk, $7. Love seat, $25. Wash stand, $5. Utility table, $7. 9x12 rug, $12. Surplus feather pillows, 50c.
Hoffmann Upholsterers
2433 18th St. N. W.
Open Daily Till 9 P. M.

FURN.—3-pc. maple bedrm. suite, $180; davenport, strawberry color velvet, $250; 2 mahog. end tables, $35; misc. furn.; excel. condition. WI. 7799
FURNITURE—Beds, 1 dble., 1 sgle.; crib, dinette set, sofa bed. WO. 0326.
FURN.—2-pc. liv. rm. set, desk and chair, Sat. and Sun. only, 2-6 p. m. GL. 7537.
FURNITURE — 5-pc. dinette set, Zenith radio (console), walnut china closet; all excel. cond. Reas. SH. 1376.
FURN.—Mahog. bedroom set, 3-pc., very good cond.; $100. DE. 9478.

FURNITURE
NEW AND USED
BEDROOM, LIVING ROOM, DINING ROOM AND MANY ODD PIECES, INCLUDING PIANOS, ON SALE AT
Smith's Transfer & Storage Co.
1313 U ST. N.W.
1920 Bladensburg Rd. N.W. AT. 4380
1258 Wisconsin Ave. N.W. HO. 9782
2601 Wilson Blvd., Arl., Va. OX. 4801
106 N. Lee, Alex., Va. OV. 9869
DON'T MAKE A MOVE WITHOUT CALLING SMITH'S
NO. 3343

FURN.—Table, cocktail, leather top, mahog.; cost $135, sell $90. TW. 1023.
FURNISHINGS of 3-rm. apt., excel. cond. Owner leaving town. No dealers. AT. 3626.
FURN.—Leaving country. You must need a dbl. Hollywood bed flr. lamp, 6 dinette or 2 sidechairs, bookcases, waffle iron, Francis Scott Key secy., medicine cab. Reasonable. AD. 2792.
FURN.—Wash. mach., recond., $25; office desk, $10; RCA radio-phono., $25; 33" metal cabinet. WA. 6017.
FURN.—Large comf. davenport, innersprg., $20; wing-back armchair, $10. Good condition. WA. 2611.
FURN.—Dining rm. extension table, 4 chairs, buffet, $35; 2 galvanized tubs with folding wash stands, $5; size 9 Chicago shoe skates and case, $9. Mrs. Bulka, 2806 Duke st., Apt. 5, Alexandria, Va.
FURN. for 1-bedroom apt., incl. dishes and kitchenware; $225. EM. 8359.
FURNITURE, prac. new; solid maple chest, mahogany server, mahogany vanity desk, studio couch, maple dressing table; private home. SLigo 9339.
FURN.—Antique secretary, tilt-top table, Chinese tapestry, etc.; all excellent condition. DE. 7792.
FURNITURE, dressing table with mirror, mahogany, 4 drawers; $17.50. WO. 5392.
FURNITURE — Selling numerous pieces of fine furniture, mostly odd decorative pieces, all in excellent condition. Walnut coffee table with glass top, cocktail table with marble top. Have table lamps with silk shades. Costly pair matching needle-point French love seats, large needle-point arm living room chair, hand teakwood Chinese stand, 2 beautiful, small locust wood commodes or chests, 2 chrome side chairs with Duran leather seats, brass fireside pieces, brass andirons. Several small tables, bronze figure of horse. French sculpture, signed, and other quite desirable articles, all to be sold very reasonable. Please come prepared to take things away. Call at Apt. 231-A, Bldg. H; at 1202 S. Washington st., Alexandria, or phone TE. 3834. Drive through town of Alexandria, turn right just before crossing bridge at Hunting Creek (Mt. Vernon blvd.), then straight ahead to end of street, apartment on right.
FURNITURE—American Oriental rug, 8x10; wool rug, rose, 4x6; 6-way floor lamp; metal top kitchen table and utility chair; Westinghouse vacuum; 2 overstuffed chairs. Reas. OW. 6278.
FURN.—Studio couch, maple bedrm. set, walnut drop-leaf dining table, 6 chairs; priced reas. GL. 3897.
FURN., maple dinette table, $25; apt. sz. Maxon wash. mach., $20; high chair, blond wood, $8. (Bethesda). OL. 4585.
FURN.—Console mirror, 15x36; gold leaf trim; mah. cocktail table. GE. 2037.
FURNITURE—2 occasional chairs, 1 red, 1 green; never used, perf. cond. ½ price. EM. 6129, 10-5 p. m.
FURN.—2-pc. Kroehler liv. rm. suite, $150; all-wool 9x12 rug, pad, $95 complete; all excel. cond. We will deliver. OW. 9400, Ext. 228.
FURNISHINGS—Liv. rm., bedrm., kit. and bath apt.; $750; apt. avail., $75 mo., incl. util. 1908 16th st. nw. DU. 6160.
FURN.—Beautiful dining room suite, chest of drawers and bureau, maple cocktail table and mirror, red kitchen cabinet and vegetable bin; rugs, drapes, odds and ends. 4827 Kansas ave. nw.

SALE MISCELLANEOUS 78
FURN.—Desk, solid mahogany, spinet type, $30. AL. 7558.

Furniture—Leaving City
Sofa, blue velvet, in excellent condition.
Dining-room suite, 11-pc., genuine mahogany.
Bedroom suite, twin, 4-pc.
Glider, 4 porch chairs. SH. 1316.

GAS RANGES, all sizes; credit and liberal trade-ins; reg. installation. Peerless Sales, 2237 GA. ave. DE. 5670
GAS RANGE, new condition, a beauty, 4-burner, with storage space; cost $114.75, will sell for $50. RA. 0700.
GAS RANGES, ice boxes, used, new. Oil, coal, wood ranges. Acme Stove Co. 1011 7th nw. NA. 8952
GAS RANGE, new, Real Host, never used, 4-burner, side oven, storage compartment; $110. OL. 9547.
GAS STOVE, automatic, 4-burner; oven and broiler; good cond. LI. 3003.
GAS STOVE, Universal, auto, four-burner, oven and broiler, pract. new. WI. 4764.
HEARING AID, Sonotone, very reas.; air cond. VI. 7700, Ext. 1304, aft. 6.
HOT - WATER HEATER, coal-fired, heats from 500 to 1,000 gallons; cost $270; price $75. RA. 8161.
HOSPITAL BED, like new, Simmons de luxe, adjustable; 6-in. mattress, used 2 mos., $65. RA. 8806.
IRONER, Conlon, new 1941, excel. cond., $120. OV. 4046.
IVORY, African native work, just arrived. 2121 18th st. nw. DE. 6544.
JEWELRY—Let RODIN create a magnificent piece of jewelry with your own stones in gold, silver and platinum. RE. 7293.
RODIN JEWELS, 808 17th ST. N.W.
LAWN MOWER, power, electric, excellent condition; used 1 season; $60. PL. 0515.
LIVING-ROOM SOFA, 2 chairs, good cond.; quick sale, moving out of city. Weiner, 811 Otis pl. nw.
LIVING ROOM furn., couch and odd chairs; best offer. 6513 3rd st. nw.
LONGINES, WITTNAUER, Elgin, Benrus watches, all kinds of fine jewelry. Expert repair, 20% disc. for cash. SAM ORBACH, master watchmaker, 414 Buchanan st. nw. TA. 4364.
LUMBER — INAUGURAL STANDS—We have a large stock of practically new lumber in various sizes from the inaugural stands at the right price. ACE WRECKING & BUILDING MATERIAL CO., 4002 Minn. Ave. N.E. AT. 6617.
MOVIE PROJECTOR OWNERS—Write or call for latest catalog of 8 and 16 mm. films for sale or rental. Now available. The Inauguration, Philharmonic and many others. EMANBEE THEATER SUPPLY CO., 1108 9th st. nw. RE. 2887.
PIANOS for rent. Several new spinets. $12 month; when you have paid in an amount equal to the purchase price, the piano becomes yours without further payment. Colonial Piano Shop, 637 D st. nw., NA. 4870.
PIANO, apartment upright, Starr, full keyboard; exc. cond.; reas. RA. 2894.
PIANO—Have you always wanted a beautiful apt. size baby grand and felt you just couldn't afford it? Perhaps our new plan will help you. We have two such pianos at $495 and $695, we will rent you for $15 per month plus cartage, with absolutely no other charges. When you have paid in rental an amount equal to the purchase price, the piano becomes yours without further payment. Colonial Piano Shop, 637 D st. nw., NA. 4870.
PIANO, Foster & Co., mahogany upright, excel. cond., $125. WI. 9484.
PIANOS—We have a few real values in used spinet and console pianos that we're closing out at greatly reduced prices. $195, $275, $325, $365. Wonderful buys at these new low prices. $25 cash, $10 month. 1330 G St. N. W.
PIANO—For only $25 down we will put any of several popular small spinets and small console pianos in your home. No hauling charge; choice of such makes as Lester, Betsy Ross, Story & Clark, Huntington, Winter & Co. and others. Call ST. 9400. JORDAN PIANO CO. corner 13th and G sts. nw.
PIANO, mahog., beau., studio upright (88 keys); perfect; $350. VI. 3591.
PIANOS—Several small uprights in beautiful condition; tonally perfect, $250 to $395; makes include Knabe, Kimball and Emerson. Colonial Piano Shop, 637 D st. nw. NA. 4870.
PIANO, Knabe upright, 4'6"; excellent condition; $165. DE. 7792.
PIANO—Beautifully refinished and rebuilt Chickering Bros. baby grand, reduced from $1,295 to only $995; truly an unusual value, even for the Colonial Piano Shop at 637 D st. nw., second floor. NA. 4870.
PIANO, Harrington, upright; good cond.; $150 or make offer. AD. 8762.
PIANO, Grand, Behr Bros.; good cond.; $275. DE. 6306, all day Sunday, p. m. weekdays.
PIANO, 44-inch console by Baldwin; slightly (2 months) used; carries a new piano guarantee; substantial reduction from original price. Colonial Piano Shop, 637 D st. nw. NA. 4870.
PIANO, 5 ft. 5 in. grand, good condition; sacrifice; $450. FR. 6363.
PIANO, mahogany spinet and bench; reliable make; fully guaranteed; $395. Colonial Piano Shop, 637 D st. nw. NA. 4870.
PIANO, Stuyvesant grand; cost originally $835; will sell for $350. Call SLigo 1871 or apply to residence, 222 Spruce ave., Takoma Park, Md.
PIANO, Kingsbury upright; needs tuning; $50 or offer. MI. 5543.
PIANO—We can save you real money on a new or used piano. ST. 6300. Piano Mart, 1015 7th st. nw.
PIANO—Lester-Betsy Ross Spinet, full keyboard, excel. cond., $475 or best offer. FR. 0161 before noon or after 6 p. m.
PIANO, small, used spinet with full keyboard, $295. ST. 9400. Jordan Piano Co., corner 13th and G sts. nw.
PIANO, upright, at 1117 S. 17th st., Arlington, Va.; $65 or best offer.
PIANO—Small Steinway with all the tone of a small Steinway grand. Beautifully rebuilt with loving care; specially priced at $495. Colonial Piano Shop, 637 D st. nw. NA. 4870.
PIANO, brand-new spinet, very attractive mahogany finish; a real value at $395; $25 cash, $10 month. Kitt's, 1330 G st. nw.
PIANOS—New spinets and consoles; because we have a ready sale for all the rebuilt pianos we can turn out, we can afford to give you a much more liberal trade-in allowance on your old piano. In most cases your old piano is more than enough to cover the down payment. Colonial Piano Shop, 637 D st. nw. NA. 4870.
PIANO, Vose medium size upright, very nice case; carefully rebuilt; $250, terms. Colonial Piano Shop, 637 D st. nw. NA. 4870.
RADIO, Stromberg Carlson, 10-tube, 4 bands, console; exc. cond. NO. 5147.
RADIO-PHONOGRAPH, Zenith, console, auto. changer; perf. cond.; sacrifice $150 or best offer. OR. 4714.
RADIO-PHONO, RCA console, mahog., 3 way, 1948 model, like new; cost $495; sell $330. GE. 5918.
RADIO, RCA portable, practically new; $25. MI. 0357.
RADIO RECEIVER, hro-5T, set of 9 coils, all frequencies from 50 kc. to 30 meg.; $100; two 4-125A used about 20 hrs., $15 ea. VI. 8061.
RADIO-PHONO—RCA, console, good cond., $50. GE. 2846.
RECORD PLAYER and cabinet, Air King with cover and ample storage for albums; $20. WI. 9311.
RECORDS, Vinylite, for discriminating collector; 13 unduplicated first imprints concert hall albums; best offer. DE. 1369.
REFRIGERATORS — Recond., guar.; see 1949 West., Philco, Crosley; easy terms, trade-ins. P. O. Smith, 1344 H st. ne. LI. 2545. LI. 6050.
REFRIGERATOR—7 cu. ft., Copeland. Exc. cond.; 6 ice trays; $85. HO. 2504.
REFRIG., G.E., 6 cu. ft.; used very little; excel. cond., $150. UN. 3038.
REFRIFERATOR, 8 cu. ft.; Crosley Shelvador and de luxe gas range, late models; must sell this week. H. S. Singleton, OTis 7376 except Sun.
REFRIG.—Philco, 6 cu ft., 1948 model, perf. cond., $185. MI. 5249.
REFRIGERATOR, G. E., 5 cu. ft., excellent condition; quiet motor; $75. UN. 8078.
REFRIGERATOR, Electrolux; Magic Chef gas range, kitchen table, dropleaf; 4 chairs, wardrobe trunk, chest of 5 drawers, mahog.; good cond., reas. SLigo 1770.
REFRIGERATOR, GE, excel. cond. Call after 6 p. m. OT. 7619.
REFRIGERATOR, 6 cu. ft., Servel gas, good cond., $75. LU. 5847.
REFRIGERATOR, Westinghouse, 9 cu. ft., practically new, retails $290, sell $225. MI. 7787. Mr. Fox.
REFRIGERATOR, Electrolux, excel. working cond.; $75. TA. 0742, eves.
REFRIG., Frigidaire, 7 cu. ft., $187; elec. wash., $30; vacuum, Hoover, $15; 2 boy's bicycles, $15-$25; baby crib, $15. DU. 1579.
REFRIGERATORS, used, recond., guaranteed A-1. Terms. J. C. EGGLESTON, 5700 Ga. ave. nw. TA. 4400.
REFRIGERATOR, Frigidaire, 7 cu. ft., 2 yrs. old, hardly used, spotless condition; delivered to your kitchen, $195. Private party. WA. 6019.
REFRIG. and freezer combin., sizes 15 ft. and up. New 5-yr. warranty and food spoilage insurance. Greatly reduced. AD. 4742.
REFRIGERATOR, gas, 4 cu. ft., very good cond., $75. OL. 5162.
RESTAURANT SINKS, 3 comp., 14 gauge, new, $45. Pot sinks, $28. Sinks made to order. William Tarant & Son, ST. 6932.
RIDING HABIT, lady's, brown coat, beige britches; exc. quality; good condition. Size 16. $35. WI. 7349.
ROASTER OVEN, Everhot, used 3 times. $25. FA. 6608.
RUGS, fine Oriental, Kirman, blue, rose, etc.; heavy, perfect condition; 8½x13 (worth $600), sacrifice $345; also 9x12 Hartford-Saxony Wilton, rose ground, or. pat., perfect cond., clean, $45. DU. 5978.
RUG, beautiful imported tan wool, 9x12. Never used. $90. UN. 0651.
RUG, 12x18, all-wool broadloom rose, self-pattern, good cond.; pad included; best offer. KE. 6922, during school hours.

SALE MISCELLANEOUS 78
RUGS, 9x15, $90; 9x13, $65; or best offer; studio couch, lamps and chairs. Like new. CO. 6369.

RUG SALE—½ PRICE
For 2 weeks only. Oriental, Domestic and American Orientals, highest quality. All sizes. Armenian Oriental Rug Co., 2409 18th st. nw.

RUG—Deerskin, new, $22. OR. 1491.
RUG, wine broadloom, with mat, 12x15; excel. cond.; $125. TA. 6186.
SAFE—Small, practically new, price $60. For further info., VI. 7850.
SEWING Machines—Treadle, $29.50; Console, $69.50; new Singer portable and console also available. Terms if desired. Singer Sewing Machine Co., 3421 Conn. ave. EM. 4244.

SEWING MACHINES
Singers, others at wholesale prices. Guaranteed. Terms. UN. 7300.

SEWING MACHINES—Special, nice portable elec., $37.50. Singer port., $79.50. Few others. Renting, repairing. 4222 Wisc. ave. nw. EM. 2413.
SEWING MACHINES, sale or rent. Expert repairs. Sewing Machine Exchange, 2412 18th st. nw. CO. 3245.
SEWING MACHINES—Rebuilt late model Singers; portables, consoles and treadles; save $10 to $25; must sell next few days; moving. Basement, 412 6th st. nw.
SEWING machine, Singer, elec. console, 4-draw., 1946 model; back-stitch att.; $90; moving. 1642 Newton nw.
SEWING MACHINES, portable, Singers, $29, $39, $59 and $79. We electrify and repair, $13.95. 915 10th st. nw. EX. 6844.
SINGER electric portable; sacrifice, $75. AX. 3032.
SINK—Complete, double drain, 60-inch, with fixtures and cabinet. RA. 5729.
SILVER, Fairfax, 12-place setting; reasonable. DU. 4214.
SKILL-SAW with 200 feet heavy electric cord, $100. FR. 8521, all day Sunday.
SOFA, light green, excel. cond.; $100. TA. 6186.
SOFA BED, duplex collapsible section, $15, cover $5. HO. 5600, ext. 212 after 5.

STAMPS
SEE STAMP PAGE SECTION VI

STENOTYPE machine, good cond., $30. Call WOodley 6400, ext. 332.
STOCK—8 shares Capital Transit Co. common, today's market; to close estate. RE. 8287.
STUDIO COUCH, nice looking, good cond.; reflector floor lamp; etc. CO. 5891.
TABLE, oval shaped marble top. DE. 6723.
TARNISH PREVENTER by Rodin will keep any polished metal bright for at least 6 months; simple to use, just spread on, allow to dry, rub to polish; $1 bottle will cover area of 10 large serving trays; order from Washington's maker of unusual jewelry. RE. 7293.
RODIN JEWELS, 808 17th St. N.W.
TELEVISION, Motorola 7-in., 5 mos. old; complete with indoor antenna; perf. shape. $125. ME. 0169, after 7
TIRES, factory recond., all sz., $3.45; 6 mo. guar.; used truck tire, $6.95. Wkdys., Sun., till 9 p. m. All-Service Tire Co., 3619 Ga. ave. nw. RA. 9850.
TOE BALLET SLIPPERS, pink satin, almost new, used once; sz. 6½ for sz. 5 street shoe, cheap. LU. 6098 aft. 5.
TRANSFORMER, Westinghouse for use abroad, adapting European current for American electrical appliances. Never used. $60. OV. 4046.
TRUMPET—Holton, exc. cond.; reasonably priced. SH. 5393 or SH. 5648 after 4 p. m.
TRUMPET, Holton, 1½ yrs. old; perfect cond. Owner changing to trombone; $115. 828 Great Falls st., Falls Church 1479.
TRUNK, Steamer, 41x22x20 in.; prewar, exc. cond., $50. DE. 0222.
TYPEWRITER, Remington noiseless portable, like new, $55. OW. 6475.
VACUUM CLEANERS—Special Eureka, $16.50. Electrolux, $27.50. Few others. Repairing, home demonstrations. 4222 Wis. ave. nw. EM. 2413.
VACUUM CLEANER, Hoover, no attach.; like new; $20. CO. 2592.
WASHING MACHINE (large tub), excellent condition, $50. OV. 6073.
WASHING MACHINE, Launderall flr. samples; guaranteed; no reasonable offer refused. WA. 1975.
WASHER, GE, spinner type; excellent condition, cheap for cash. GE. 6476, 1407 Emerson st. nw.
WASHER, G. E., wringer type, large size, working cond., $20. 3803 Oglethorpe st., Hyattsville, Md. WA. 8491.
WASHER, Bendix Automatic De Luxe, exc. cond., $60. WI. 1262.
WASHER, Thor Automatic, used 3 months, $200. FA. 3408.
WASHERS, used, Maytag, Easy, G. E., etc., $25 up. Dillon Home Appliance, 5034 R. I. ave., Hyattsville, UN. 4107.
WHEEL CHAIR, practically new, $30. Call OV. 1647.

ATTENTION, GARAGES
We are closing our repair shops and have for sale a complete line of shop tools including:
Van Norman Boring Bars.
Van Dorn Engine Kits.
Chain Hoists.
10-inch South Bend Lathe.
Delta Drill Press.
Van Dorn Valve Refacers.
Marquette Electric Welders.
Various Sizes of Electric Drills.
9-inch South Bend Lathe.
Many other small tools.
American Growers Supply Co., Inc.
Hancock, Md.

2 MAPLE BEDROOM SUITES, also couch, can be made into 2 separate beds. AD. 4094.

FOR RENT OR SALE
Refrigerators, washing machines, air conditioners, fans, dehumidifiers, sun lamps, waxers, etc. Reas. rates. Often it's better to rent than buy. Good rebuilt and fully guar. used equipment for sale. DISTRICT ELEC. CO., 5023 Wis. ave. nw. WO. 4902.

Unclaimed Laundry Sale
SPRING DRESSES, 15c to 95c; skirts, 25c to 95c; suits, 45c to $1.85; jackets, 25c to $1.25; coats, 45c to $2.45; slacks, 25c. Also linens, sweaters, blouses, uniforms, bed clothes, children's items, etc., etc., at Hankin's famous "give-away" prices. All clean ready to wear! Hankin's 20,000 sq. ft. of unclaimed laundry. 1116 7th st. nw. Open daily, 9 a. m. 'til 7 p. m.

5-PC. MODERN bedroom suite, fine solid walnut, like new, with Beautyrest mattress; cost $700; will sell for $350. Also living-room chairs, tables and lamps. No dealers. Call AD. 6124 between 1 and 3 p. m.

MISCELLANEOUS WANTED 79
AM INTERESTED in buying silverware, any condition, jewelry, bric-a-brac, china.
DORA KRUPSAW MILESTONE
1335 G St. N.W. ST. 7496.
ANTIQUE JEWELRY, silver, diamonds, dental gold, gold watches. Cash. SCHILLER'S, E st. at 9th st. nw.
BOOKS WANTED of all descriptions; highest cash paid; books removed at our expense. District Book Store, 721 9th st. nw. ME. 5995.
CAMERA—Leica Contax or other 35-mm. type, with of without access., urgently wanted. RE. 2434, Mr. Weiss, 10-6 p. m.
CAMERAS—All types, movie equipment, all accessories, bought at highest prices. Brenner Photo Co., 933 Pa. ave. nw. Free parking near rear entrance. RE. 2434.
COINS, stamp collections, autos. letters, ivories, gold, silver, diamonds bought. Hobby Shop, 716 17th st. nw. DI. 1272.

DIAMONDS AND GOLD WANTED
We pay highest prices. Ask for Mr. Oppenheimer, 917 F st. nw.

FURNITURE WANTED AT ONCE—Better grade furniture and household effects. Will buy odd pieces or entire home. Please call Mr. Gray, NA. 2679, 918 New York ave. nw.
FURNITURE—Highest cash prices for household furn., etc.; entire contents or fair-sized amt. For best results, MR. DUFFY, any time. UN. 1910.
GOLD OR PLATINUM JEWELRY, silverware and gold teeth, any condition. We pay cash. A. KAHN, INC. 55 YEARS AT 935 F ST. N.W.
OLD SILVER—High prices paid for old and discarded silver, regardless of condition. LOUIS ABRAHAMS, 733 13th nw.
PIANOS—We pay highest cash prices for spinets, small uprights, grands. COLONIAL PIANO CO., NA. 4870.

SEWING MACHINES
WE PAY MORE. UN. 7300.

SEWING MACHINES
Highest prices for all makes and styles of sewing machines. RE. 1900, RE. 2311, or bring to 716 11th nw.

WE BUY AND SELL
DIAMONDS, JEWELRY, LUGGAGE, BINOCULARS, CAMERAS, FURS, SHOTGUNS, RIFLES, MUSICAL INSTRUMENTS, TYPEWRITERS, LEVELS, TRANSITS, MICROSCOPES, ETC.; PAWN TICKETS.
ESTABLISHED 1911
TENDLER'S
PAWNBROKERS SALES CO.
913 D ST. N.W. ME. 9339.
FREE PARKING

WE BUY
ALL TYPES OF FIREARMS
MUSICAL INSTRUMENTS
ENGINEERING INSTRUMENTS
ALSO typewriters, old gold, silver, watches, jewelry, men's clothing, sporting goods, binoculars, cameras, pawn tickets, trunk or what have you?
WILL PICK UP AT YOUR HOME
MAX ZWEIG SONS
937 D St. N.W. ME. 9113.

MISCELLANEOUS WANTED 79
Scrap Iron, Scrap Metals
Auto batteries, house rags—Highest prices paid. If you cannot deliver your accumulations, please phone us.
Wash. Rag & Bag Co.
215 L St. S.W. DI. 8007.

WE BUY men's used clothing. 1345 S st. nw. HO. 0606.

BOATS, PARTS, SERVICE 81
ACF "ROAMER" 1936 Cabin Cruiser, 26-ft.; Chrysler 65 h.p. motor, fully equipped, with dinghy; sleeps 4; excellent condition. Asking price, $2,200; definitely to be sold. L. J. Redden, Denton, Md.
NEED CASH for medical expenses; will sell 60x100 ft. building lot on Chesapeake Beach, and two 23-ft. all-metal lifeboats, for $1,000. 109 Galveston pl. sw., Apt. 1.
OUTBOARD motor, Scott Atwater 120, 7½ h.p.; new; $150. ST. 7865.
STYLECRAFT — 1948, 27-ft. sedan cruiser, 11 ft. beam, sleeps 4, roomy as a 32 ft. boat; 22 m.p.h.; like new; used only 70 hours; fully equipped, ready to go; cost $6300, immediate sale at $5000 or best offer; desirable slip available; big boat performance for small boat cost. OV. 0283.
BRAND-NEW Chevrolet 6-cylinder engine, complete with generator, carburetor, starter and distributor. In stock for immediate delivery. Make fine boat installation. Highly recommended by commercial fishermen. List price, $365. Call Mr. Anderson, OL. 6100.
Chevy Chase Motor Co.
7725 Wisconsin Ave.
SAILBOAT, Comet type, need sail and canvas decking. $100. PA. 6001.
35' HOOPER ISLAND SPORT FISHERMAN, 110-h.p. Chrysler, rebuilt last June; first $850 takes it. On board Sun. p. m., DAWSON'S BOATYARD, near Beverly Beach. Pictures at 1418 No. Capitol st. Weekdays, DU. 5423; LU. 0403 eves.

FARM AND GARDEN 82
BARBED WIRE
8-rod rolls, galvanized, 2 point, 12½ gauge, $7.50 roll. 4 point, $7.95 roll.
SEARS ROEBUCK & CO.
Wisc. Ave. at Albemarle
2800 Wilson Blvd., Arl., Va.
5929 Ga. Ave. N.W.

HARDY AZALEAS, plant now; all colors and sizes, well budded; wholesale and retail. 2510 17th st. ne.
HAY, baled, mixed lespedeza and clover. Call OR. 1244.
TOP SOIL, filled dirt, sand, manure, bluestone road gravel and sod. First call, SH. 5110, then FR. 5578.
TRACTOR MOWER, pract. new; Universal type, with rubber-tired wheels; $230. Call Miss Stewart. EM. 7900. Monday throughout Sat.

CONSTRUCTION EQUIPM'T 84
FOR SALE OR RENT
Woodworker saw, table, gasoline-driven, 12-h.p., typical contractor's type saw for ripping construction lumber; condition like new.
W. L. BROADDUS
Phone 845, Hopewell, Va.

AVIATION 85
1946 TAYLORCRAFT, custom de luxe, with radio and nav. lights; only 400 hrs. FA. 1500.

MOTORCYCLES 86
'46 A. J. S.—Sell or trade with cash on late model car. ME. 5017.
HARLEY—1948, Model 125; like new; 3100 miles. Must sell, $250. NO. 2769.
INDIAN—1947 Chief; excellent condition; loads of extras; $645. FA. 8176.

WEEK-END SPECIAL
1947 H.-D. "61" O. H. V., new paint job, green and white; new buddy seat; new saddle bags; full equipped; completely overhauled; guaranteed; only $595. Many more good buys starting at $135. Terms, cash or trade; open Fridays 'til 9 p. m.
HARLEY-DAVIDSON
SALES AND SERVICE
1065 31st st. nw. MI. 0602

1947 H. D. with box sidecar, $500. Capitol Printing Ink Co., Inc., DE. 3883.

TRAILERS, SALE 87
SUPERIOR de luxe, '48, 26 ft., excellent condition; best offer. FA. 5883.
TRAILER, luggage, new, all steel; 1-wheel, with canopy. $75. TR. 3061.
1947 SCHULT luxury liner, 3 rms., now vacant; $1,950. FA. 4786.
SEE OUR wide range of models in both masonite and aluminum. Priced from $1,295 up. Easy terms.
Richter Trailer Sales
Route No. 1, Alex., Va. TE. 1020.

AUTOMOBILE LOANS 90
AUTO LOANS—1936 models and up. Cars, trucks, taxis. Most reasonable rates.
ECONOMY FINANCE CO.
1430 Florida Ave. N.E. AT. 8484.

FINANCING Private Sales Our Specialty! If you are buying or selling an automobile, let us finance it for the purchaser.
NOLAN FINANCE CO.
1103 New York Ave. N.W.
REPUBLIC 1200.

TRUCKS, SALE 93
CHEVROLET—1948 black sedan delivery, like new; all access.; 4500 mi.; $1500. Call Lou. MI. 9731.
CHEVROLET—'36, half-ton panel, $300 or best offer. VI. 2227. Rubin.
DODGE—1941; '46 engine, 10 wheel stake, $750. ME. 4302, EM. 1379.
DODGE—1945 1½-ton stake body, 21,000 mi. $1000. ROCKVILLE SUPPLY CO., 225 Commerce la. Rockville 2929.
FORD—1939 ½-ton panel; good paint and body, completely overhauled; $350. 4495 Quarles st. ne. AX. 3292.
1949—Studebaker, 1½-ton stake body truck, 2,500 miles, oversized tires, auxiliary springs; orig. owner, decided not to use truck after purchasing it. Save the first year's depreciation. Real value at $1785.
LEE D. BUTLER, INC.
1121 21ST ST. N.W. DI. 0110

TRUCK VALUES

1940 GMC 1½-ton C.&C.	$295.00
1946 FORD 1½-ton C.&C.	850.00
1941 MACK 2-ton C.&C.	495.00
1945 GMC ACR-523 Tractor	950.00
1945 INTL. 1-ton Pickup	795.00
1940 CHEV. ½-ton Panel	125.00
1942 DODGE 1-ton Panel	695.00
1941 DODGE ½-ton Panel	295.00
1946 JEEP ½-ton Panel	995.00

OPEN UNTIL 12:30 P. M. SATURDAY
GMC Truck & Coach Div.
30 M St. N.E. ME. 0505.

AUTOS, TRUCKS HIRE 95
VETERAN CABS
FOR RENT. 2-way radio, non-radio. Cars in good cond. at reas. rates. See Mr. Spates.
VETERAN CAB CO.
1560 ECKINGTON PL. N.E.
HO. 5200. HU. 9009.

AUTOMOBILES WANTED 96
TOP DOLLAR AT WINN'S MOTORS
159 Florida Ave. N.E. EX. 2688.

NEW DEALER DESPERATE
For postwar cars or nice prewar cars; will pay premium price. 7614 Georgia ave. GE. 7666.

LOST
$100 by a certain man in Arlington who sold his car to a neighbor without first getting an offer from
ARLINGTON MOTOR CO.
(1 block south of Key Bridge.)
1917 North Moore st. OW. 8787.

I WILL PAY ALL CASH for clean cars, new or used. Call us today or drive by GENE CASTLEBERRY. 1640 Benning rd. ne. FR. 5231.

DONALD MOTORS, INC.
will pay more for your used car. We need cars. Sell your car now before prices drop. We will sell your car at the price you want—at NO COST or CHARGE to you (we get our commission from the purchaser). ACT AT ONCE! This offer for one week only.
DONALD MOTORS, INC.
137 O St. N.E. 320 Fla. Ave. N.E.

AUTO WANTED
If you have a clean car, 1940 to 1947 model, and want top cash price for same, call Sam Winsboro, DI. 4722 or ST. 7853.

TOWN AND COUNTRY MOTORS
5336 Wis. ave. NEED CARS. OR. 6100.

AUTOMOBILES, SALE 97
ANGLIA, Ford, 1948, 1675 mi., 30 mi. gal.; 3 mo. old; $1300. MI. 3287.
AUSTIN—1946 English 4-dr. Sedan; slide top; right-hand drive; new tires; $800 or best offer. AX. 6213.
BUICK—1937, special 4-door, good cond. $395; pvt. owner. LU. 8367.
BUICK—1946 Super, 4-dr. sedan, r., h., seat covers, very clean, low mileage. Excell. cond., owner, $1675 or best offer. WO. 3069.
BUICK—'38 4-dr. special; blk., good tires, excel. cond., 43,000 legitimate miles; private owner. $900 cash or best offer. WI. 5023.
BUICK—'40 Roadmaster Sed. R. & H. Excel. cond. Low mileage. Sacrifice, $775 cash. CH. 7103.
BUICK—1947 (May) super sedanette, orig. owner; kept in garage; $1,850. SLigo 5523 eves.

CONTINUED ON FOLLOWING PAGE

AUTOMOBILES, SALE 97

Continued From Preceding Page

BUICK 1948

Super 4-door sedan; black, white-wall super cushion tires, plastic seat covers; radio and heater; 9000 actual miles; $2195.

SATCHER
5100 Wisconsin Ave. N.W. WO. 9351.
Open Evenings Until 9 P. M.

BUICK—'46, super, orig. owner; new tires, 23,000 mi.; $1,650 or best offer. 510 Edgehill dr., Jeff. Man., Alex.

BUICK—1939 Special 4-door. Original black finish, radio, heater, seat covers, new tires. In top condition throughout. Plenty of trouble free miles left in this one for only $595. 5-day trial exchange privilege.
Mayflower Motors, Inc.
1125 15th St. N.W. RE. 0303.

BUICK—1939 2-dr. sedan, r. & h., new seat covers. Passed Va. inspection; $650 or best offer. TE. 5406.

BUICK 1941—$845

Special 4-door. Absolutely immaculate. You will be as proud of this car as the former owner who gave it wonderful care. Spotless interior, seat covers since new. Fine tires, smooth motor, original midnight blue finish. 30-day "Owner-Rated" guarantee. LOGAN (Ford), 1111 18th st. nw. DI. 5803.

BUICK—1948 4-Door Sedan. Radio, heater. Looks new, but priced substantially below the market. Terms up to 21 months. C. C. C. Guarantee. Price, $2,150. CAPITOL CADILLAC-OLDSMOBILE CO., 1222 22ND ST. NW. NA. 3300.

BUICK—1936 4-dr. Sedan, in very good cond.; must sell; have received new car; total price, $195. Wallace Williams, 1250 Half st. se. AT. 2609.

BUICK—'47 Super sedanette; r., h.; exc. mech. cond. $1,845. CH. 4918.

BUICK—'41 Special sedanette; perf. '47 motor; r., h.; a clean car for $845 or best offer. CO. 9176.

BUICK—Late 1947 Roadmaster, 4-dr., r., h.; gd. cond., $1900. TU. 0766.

BUICK—'35, 6-wheel, 2-door Victoria coupe; exceptionally fine condition; $250. SH. 7209.

BUICK 1947—$1870

Super Sedanette that has those beautiful sleek flowing lines. Exceptionally outstanding car. Spotless inside and out. All the extras including radio and heater. Very low mileage from its one original owner. 30-day "Owner-Rated" guarantee. Up to 21-month terms. LOGAN (Ford), 1111 18th st. nw. DI. 5803.

BUICK—1940 Special, for sale by private owner; orig. paint; very fine mechanical condition; low mileage; $750. 1704 C st. ne.

BUICK—1947 Roadmaster Convertible. Black, all access., $2,250. WI. 5102.

BUICK—'42 Spec. sedanette, 2-tone, r., h., seat covers, new tires, excel. cond.; pvt. owner; $995. TA. 5742.

BUICK—Late '47 super conv. Black, tan top; 16,000 actual miles; excel. cond.; $2150 or best offer. OR. 0478.

BUICK—1947 Super 4-door, black sedan, r. and h. Seat covers, 1 driver, privately owned. Immaculate and excellent mechanical condition. $1775. OR. 3936.

BUICK—1949 super dyna-flow convertible, 700 mi., completely equipped; $3,400 or best offer. NO. 1944.

BUICK—1941, completely recond. and equipped. Beautiful car. $975 or best offer. OW. 7923 after 12 noon.

BUICK—1947 Super Sedan. 16,000 miles, dark blue, r. and h., seat covers. Air Ride tires, Life Guard tubes, windshield washer; $1,795 or best offer. Call Sunday, 1-6, OV. 3124.

BUICK—1940 Convertible Coupe; beautifully clean; orig. metallic gray finish; radio, heater, defroster, new white sidewall General Squeegee tires, puncture-proof tubes; 1 owner, best care; mechanically perfect, car like new, stored in garage 3 yrs. unused. $975. AD. 3540. 1512 34th st. nw.

BUICK—'41 super club coupe, 6 pass. seat covers, underseat heater; heater just reconditioned. Owner leaving town. $775 cash. GL. 4400, Ext. 198.

BUICK—'47 Roadmaster conv.; yellow; blk. top; exc. cond.; orig. owner; kept in garage. $2,300. DE. 7261.

BUICK—'37 conv. coupe; r., h.; new 700x15 tires; rings, valves recently; $425 or best offer under. EM. 5190.

BUICK—1941, perfect running cond., one-owner car; reas. Up to 6 p. m. call NA. 2456, after 7 p. m. RA. 6587.

CADILLAC—1948 Convertible Coupe Sedan. Complete with radio, heater, Hydra-Matic Drive, white wall tires, etc. The car you've dreamed of with the new look and a new low price; cash or terms up to 21 months. C. C. C. Guarantee. $3,875. CAPITOL CADILLAC-OLDSMOBILE CO., 1222 22ND ST. NW. NA. 3300.

CADILLAC—1946 sedan, low mileage, carefully driven, beautiful condition. Private owner. $2,095. AD. 9271.

CADILLAC '46—$1995

Model "62" 4-door Sedan. Here is true automobile luxury. The best in our present-day production lines. Smoothy ebony finish is gleaming, wine colored custom covers, factory radio and heater; easy to operate Hydra-Matic drive is perfection. The king of cars priced to suit you. 30-day "Owner-Rated" guarantee. LOGAN (Ford), 1111 18th st. nw. DI. 5803.

CADILLAC—1938 Limousine, orig. jet black fin., w.w. tires, runs good. $475.
BRENTWOOD MOTOR CO.
1717 Rhode Island Ave. N.E. DU. 8188

CADILLAC—1940 7-passenger lim.; excel. cond.; $995 or best offer. AD. 8193.

CADILLAC—1948 Club Sedan. Radio, heater and Hydra-Matic Drive, also white wall tires and tailored slip covers; an unusually popular model and equal in appearance and spotless condition to a new one. Cash or terms up to 21 months. C. C. C. Guarantee, $3,275. CAPITOL CADILLAC-OLDSMOBILE CO., 1222 22ND ST. NW. NA. 3300.

CADILLAC—1941 4-door sedan, "61," 2-tone gray; r. and h.; good cond. $1,300 or best offer. WO. 4616.

CADILLAC—(Late Nov.) 1947 model $1,350 worth of accessories, new-car condition, low mileage, original owner, $2,650; this price is about $1,000 less than 1949 model. OV. 0283

CADILLAC—1946 Sedan. This car, carefully driven as its condition shows, has Hydra-Matic Drive, radio and heater; here is real quality, and by comparison is an outstanding bargain. Cash or terms up to 21 months. C. C. C. Guarantee. Price, $1,965. CAPITOL CADILLAC-OLDSMOBILE CO., 1222 22ND ST. NW. NA. 3300.

CHEVROLET—'47 2-dr. Sedan, $1200, or pvt. party will trade for older car. Between 12 & 6 p.m. only. AMOCO, 6300 Ga. Ave. N.W.

CHEVROLET

1940 Club Coupe. Radio and heater. Completely overhauled, new rings, clutch, tires, etc.; original owner. Must sell immediately, best offer. CO. 6680.

CHEVROLET—'47 Aero sedan, fully equip.; new car cond.; orig. owner; low milage; terms, 1/3 down, mo. payments; sell for $1,450 or best offer. DE. 0986 until 2 p. m.

CHEVROLET—'47 Fleetmstr. 5-pass. club cpe.; maroon; r., h.; other extras; 12,000 mi.; $1,600 or best offer. GE. 5230.

CHEVROLET—1941 Master de luxe; 2-door; heater, new slipcovers and tires; 41,000 miles; orig. owner and finish. $750 cash. HO. 1465.

CHEVROLET—1948 Business Coupe; new-car condition; extras; low mileage; $1,345. OW. 7996.

CHEVROLET—'41 special de luxe 4-dr.; r., h., good tires, extras, $995 or best offer. AT. 6132, 1 to 6.

CHEVROLET—1942 Master De Luxe 2-Door Sedan; excel. cond.; $775. AL. 0037.

CHEV.—'49 2-dr. de luxe Fleetline; 12 mi. $1,950 or best offer. SP. 0699-M.

CHEVROLET—1946 Fleetmaster 4-door Sedan. Dressed up for spring in lovely 2-tone shades of blue. A one-owner car with all the extras. Radio, heater and seat covers since new. Fine rubber all around. Low mileage. $1395. Cash or terms. 30-day "Owner-Rated" guarantee. LOGAN (Ford), 1111 18th st. nw. DI. 5803.

CHEVROLET—1947 5-passenger cpe., r. & h.; 10,000 miles. Phone Bev. DI 4800, ext. 217, or Great Mills 6921.

CHEVROLET—1947 Fleetmaster green club coupe; radio, heater; perfect condition; 18,500 miles; original owner; $1,450. TE. 8517.

CHEVROLET—'48 4-Dr. Stylemaster. Access.; 9,000 mi.; $1,675. Owner. WO. 8754.

CHEVROLET—1948 Convertible. Fully equipped, 5,000 miles; for sale by owner; $1,775, can arrange financing. WI. 2535 or OL. 6000.

CHEVROLET—1947 Fleetline Aero sedan; radio and heater, many extras; like new throughout; $1,590. OV. 5575.

CHEVROLET—1935 2-dr.; good cond.; best offer; must sell. AT. 8975.

CHEVROLET—'42 2-dr. sedan; perfect cond.; low mileage; $825 or best offer under. UN. 9562.

CHEVROLET '48—$1795

Fleetline Aero Sedan that's perfectly beautiful. Baby blue finish like the spring skys. Very low mileage and it's immaculate. Radio and heater. Terms up to 21 months. 30-day "Owner-Rated" guarantee. LOGAN (Ford), 1111 18th st. nw. DI. 5803.

CHEV. '39—$470

Coupe with a fine motor that you can depend on. Very nice mechanical condition. Just the car for salesman or young couple needing economical transportation. LOGAN (Ford), 1111 18th st. nw. DI. 5803.

CHEVROLET 1947

2-door; green; radio, underseat heater. New-car condition. $1495.

SATCHER
5100 Wisconsin Ave. N.W. WO. 9351.
Open Evenings Until 9 P. M.

CHEVROLET—1947 Fleetmaster sedan; r., h., beautiful orig. finish. Guaranteed and bank financing. $1,495.
BRENTWOOD MOTOR CO.
1717 Rhode Island Ave. N.E. DU. 8188

AUTOMOBILES, SALE 97

CHEVROLET—1949 convertible; completely equipped. $2,375 or best offer. FR. 8125.

CHRYSLER—1947 Windsor 4-door sedan, 15,000 miles; radio and accessories; perfect condition throughout. Pvt. owner. SLigo 6250.

CHRYSLER—1939 4-dr. Sedan. Overdrive, radio, heater, slipcovers. New battery; thoroughly overhauled and all important parts replaced within last year; 3 new tires. $595 or best offer. Call C. Jerman, owner, 111 Shadow rd., Kenwood, Chevy Chase, Md. WI. 1262.

CROSLEY—1948 station wagon, 4000 miles. Exc. cond. EM. 6930.

CROSLEY—1948 Station Wagon, radio; '49 motor; 300 mi.; superior condition; best offer. GL. 7508.

DE SOTO—1941 7-passenger; 39,000 miles, blk., one owner, never wrecked, excel. cond. Best offer. Gladhill Co., Middletown, Md. Phone 90.

DE SOTO—Available immediately, 2 company-driven cars; low mileage, new title, new-car warranty. Maryland Motors, Rockville 3944.

DE SOTO—1948 4-dr. De Luxe Sedan; r. and h., defroster, seat covers, etc.; excel. cond.; 6,000 mi.; $2,295. EM. 4194.

DE SOTO—1941 4-door sedan; naval officer leaving town, must sell; r. and h.; exc. cond.; best offer. AX. 2455.

DE SOTO—1941, 7-pass. Skyview, ex-taxi, running cond., $160. Greenspon, 1701 Swann st. nw. (Sun.).

DE SOTO—1947 Custom Club Coupe; heater, foglights; excellent condition. SLigo 2589.

DE SOTO—1946 4-door custom sedan, original owner; low mileage, heater, radio, seat covers and new white sidewall tires; bargain at $1595. Call Col. Kemp, PR. 9000, ext. 218 or 355.

DODGE—1946 4-Door Sedan. Exceptionally clean car; guaranteed; $1,445. Arcade Pontiac Co. "Washington's Largest Pontiac Dealer." 1437 Irving st. nw. AD. 8500.

DODGE—1946, green custom, 4-door, r. & h.; $1275. PA. 0261.

DODGE—'47 4-dr. custom sed.; r., h.; 11,000 mi.; exc. cond.; trade. TR. 7430.

DODGE—1941, 2-door sedan, fluid drive, heater and new seat covers; excellent, clean condition; $850 or best offer. AX. 8205.

DODGE—Station Wagon, 1937; good cond.; 1 owner. $295. TR. 9339.

DODGE—'37 Coupe. Running cond. Good tires. $195 cash. PL. 8572.

DODGE—1938 2-dr. sedan; r. and h.; a good buy at $350 or best offer. AT. 8087.

DODGE—'48 (late), 4-dr. Town sedan, 4500 mi., fully equip.; owner driven; like new; $1850. MI. 8781.

DODGE—1946 4-Door Sedan. Dark maroon finish, heater, spotlessly clean Cash or terms. C. C. C. Guarantee. $1,365. CAPITOL CADILLAC-OLDSMOBILE CO., 1222 22nd ST. NW. NA. 3300.

DODGE—1947 4-dr.; radio, heater, seat covers; direction signals and puncture-proof tires; best offer above $1,500. LI. 7759.

DODGE—'38 4-dr. sedan; heater, excel. cond.; $395. TE. 7470.

DODGE—'39 2-door; smooth motor; $485. Town and Country Motors, 5336 Wisconsin ave. nw. OR. 0100.

DODGE—1940 2-dr. sedan; black; low mileage. EM. 6121.

DODGE—1941 Luxury Liner; excel. cond.; r. and h., seat covers; $650 or best offer. WI. 2156.

DODGE—1941 2-dr. Sedan; perfect condition; total price, $825. Will accept trade. Can arrange financing. Amoco Station, 4601 14th st. nw. RA. 9667.

DODGE—1938 Sedan; radio, heater, seat covers; running condition; $225 or best offer. FA. 7167.

DODGE—'40 sedan; must sell immediately. Reas. TR. 5780 after 6 p. m.

FORD—1948 2-door sedan; very clean; 13,000 miles; nicely equipped. $1,395. OR. 8366.

FORD—1948, super de luxe, "8," 4-dr. r. & h., extras, maroon; excel. cond.; orig. owner; $1450. DE. 2695.

FORD—'47 station wagon; $1,395; r., h. Town and Country. 5336 Wisconsin ave. OR. 0100.

FORD—1931 model. A convertible. Good cond. New top. $150. AX. 0297.

FORDS—1939 Coupe, $550; 1941 Tudor, $675, with radios, heaters. Owner. OL. 5920. Sunday, Monday.

FORD, '39 CONV., $695

Radio, heater; excellent black finish.
Town and Country Motors
5336 Wisconsin ave. OR. 0100

FORD, '41 4-dr. super de luxe Mercury motor, new paint, $775, or best offer. LU. 6136.

FORD 1948—$1445

Club Coupe. Super De Luxe. Original one owner bought this car from us new and it's in fine condition. Seat covers since new, undercoating, radio and heater. Black duco gleam. 30-day "Owner-Rated" guarantee. Up to 21-month terms. LOGAN (Ford), 1111 18th st. nw. DI. 5803.

FORD—1949 V-8, Black, 4-door, overdrive, r. and h., 550 miles, cost $1,950, sell best offer above. Call owner, TA. 8350, 9 to 1 p. m., 6 to 9 p. m.

FORD—1948 V-8 super de luxe 4-dr. sedan, r. & h.; $1465. Priced right for quick sale. Original owner. TA. 8158.

FORD—1948 8-cyl. Super de luxe 4-door sedan; radio and heater; good mechanical condition; priced for immediate sale at $1450. OR. 8899.

FORDS—'48 (2), one sedan and one club sedan. R. and h., excellent condition; original owners, fully guaranteed. Take your pick, $1545. Trade, terms and 21 mos.
Montgomery-Stubbs Motors
1200 East-West Hwy. SH. 8040.

FORD—'37 2-door; gas heater; $235. After 6 p. m., Gelletly, WA. 9770.

FORD—1949 Fordor sed., r. and h.; priced $1,950. AT. 7098.

FORD—'49 2-door; slightly wrecked; mechanics delight. Best offer. Call Silver Spring Garage, day phone, SH. 1744; eves., SLigo 9335.

FORD—'41 super de luxe, 2-door, excel. cond. and excel. tires; orig. owner; $785. WO. 3316.

FORD—1941 Station Wagon; $595 or best offer. May be seen at Village Service Station, 16th and Rhode Island ave. ne. DE. 9841.

FORD—'46 V-8 4-dr. super dlx.; r., h.; maroon; 12,000 mi.; perf. cond.; pvt. owner. $1,500. Can finance. OW. 7106.

FORD—'34 cpe., passed inspec.; $190 or best offer. Pvt. owner. RA. 3591.

FORD—1941 V-8 coupe; radio and heater; new rings, valves ground; paint and tires very good. $599. Runs like a top. OV. 6336.

FORD—1949 Custom 8 Fordor. Blue, r. and h., all extras, low mileage; pvt. owner; $1,825. VI. 8818.

FORD—1949 Tudor "8"; like new; fully equipped with all extras; r. and h., seat covers, w.w. tires; only 5,000 miles. Best buy at $1,795. Owner. GE. 0239 or AD. 4200.

FORD—1948 2-door V-8; r. and h.; windshield washer; low mileage; $1,525. OV. 0460.

FRAZIER—'49. Run 400 miles; new-car warranty; $400 off list price. Has r. and h., white wall tires and Fendix. Perfect condition. Only $2575. Trade, terms and 21 mos.
Montgomery-Stubbs Motors
1200 East-West Hwy. SH. 8040.

HUDSON—1946 Super "6" 2-dr.; r. and h.; good tires, excel. cond. inside and out. $1,195 or best offer. WO. 6500. Ext. 205 South.

HUDSON—1941 4-dr. r. & h., excellent condition, good paint and tires; must sell; bargain at $495. OW. 0824.

HUDSON—'39 4-dr. "112;" motor and interior in excel. cond.; exterior fair. $410 or best offer. TI. 9447.

HUDSON—1948 4-dr. Commodore "8," beautiful two-tone blue finish, whitewall tires, nylon seat covers, radio and heater; low mileage and in new car condition. Price $2195. Owner. CH. 0999. OX. 2630.

HUDSON—1946 Sedan. Radio and heater; appearance and condition like new. A popular car at a popular price. C. C. C. Guarantee. $1,095. CAPITOL CADILLAC-OLDSMOBILE CO., 1222 22ND ST. NW. NA. 3300.

HUDSON—1941, 2-door sedan, radio, heater, 4 new tires. New motor installed in fall 1946. $495. TA. 0539.

HUDSON 6—1941 4-Door Sedan. Heater and seatcovers; $495 or best offer. 1304 Gales st. ne. LU. 2413.

JEEP—1948, new motor, new aluminum cab; $995. Can finance. Phone OL. 8888.

JEEP—1943 military; low mileage; good shape; $500. Vienna 242-R.

KAISER—'47 sedan; heater; 13,000 miles; one owner. Air-foam cushions, excellent condition; $1,200. HU. 6847.

LA SALLE—'40. Model 52. Torpedo. R., h. Good condition. $795 or best offer. OL. 6075, bet. 5:30-7:30 p. m.

LINCOLN—1949, 6-pass. coupe, heater, overdrive, hydraulically operated windows, undercoat; less than 1000 miles; $2875 or best offer. 2704 Valley dr., Aelxandria. Temple 3826.

LINCOLN—1949 Convertible Sedan, Tampico red, r. and h., overdrive and white wall tires; new-car warranty and service. Priced so you can buy at $3295. Trade, terms and 21 mos.
Montgomery-Stubbs Motors
1200 East-West Hwy. SH. 8040.

LINCOLN-ZEPHYR—'38 4-dr. sedan; black; r., h., good app., excel. motor; 3 new tires, battery. $450. OV. 0712.

LINCOLN-ZEPHYR—1941 Club Coupe. Bargain; r. and h., fine mech. cond., good appearance; owner must sell; $495. FA. 0836.

LINCOLN-ZEPHYR—1938 Club Cpe.; good tires, paint, fair motor; $150 cash, payments $15 mo. for 10 mo. PL. 8604.

LINCOLN-ZEPHYR — 1940 4-door. Original black finish. A one-owner and low-mileage car. For good, dependable transportation don't pass this one up for $635 with 5-day trial exchange privilege.
Mayflower Motors, Inc.
1125 15th St. N.W. RE. 0303.

AUTOMOBILES, SALE 97

LINCOLN ZEPHYR—'40 Sedan. Black satin finish, r. & h., good tires. Today's special. $495 cash or terms.
Montgomery-Stubbs Motors
1200 East-West Hwy. SH. 8040.

MERCURY—'49 Sedan. Metallic bronze, r. and h., overdrive and seat covers. Just broken in. This is a remarkable value. New-car guarantee and service. Special today, $2195. Trade, terms and 21 mos.
Montgomery-Stubbs Motors
1200 East-West Hwy. SH. 8040.

MERCURY—1948 Convertible; all accessories: $1,800. WI. 8102.

MERCURY—1949 4-dr. sedan; r., h.; under 5,000 mi. $2,150. WO. 1105.

MERCURY 1947—$1445

Fordor Sedan that you can't help falling in love with. Desert tan finish makes this car unusually attractive. A real "eye-catcher." Runs as good as it looks. Radio and heater. 30-day "Owner-Rated" guarantee. Long terms through our bank. LOGAN (Ford), 1111 18th st. nw. DI. 5803.

MERCURY—1949 Fordor. Beautiful Biscayne blue. Equipped with radio, heater, etc. A low mileage. Car in showroom appearance. Drive this one and prove to yourself that this is the car for you. $2,195. 5-day trial exchange privilege.
Mayflower Motors, Inc.
1125 15th St. N.W. RE. 0303.

MERCURY—1941 Convertible. Original green finish, radio, heater, seat covers. In top condition throughout. This is the car for summer and priced to you for only $895. 5-day trial exchange privilege.
Mayflower Motors, Inc.
1125 15th St. N.W. RE. 0303.

MERCURY—'41 conv., r.h., only $795. Town and Country Motors, 5336 Wisconsin ave. nw. OR. 0100.

MERCURY—1949 Convertible Coupe. Fully equipped; cost new over $3,100; exceptionally low mileage; worthwhile savings; cash or terms up to 21 months. Price, $2,495. CAPITOL CADILLAC-OLDSMOBILE CO., 1222 22ND ST. NW. NA. 3300.

NASH—1947 club "600," exc. cond.; r., h.; $1,275. OW. 9334.

NASH—1949 "600"; r. and h.; air-conditioning, custom plastic seat covers; w.w. tires; low mi.; $2000 or best offer. AL. 1530.

NASH—'48 "600" sedan; r., h., cruising gear; bed in rear; new-car cond. Must sell. 5905 43rd rd., Abe. Hyattsville, Md. After 5:15 p. m. weekdays.

NASH—1946 "600" sedan; r., h. looks and runs perfect. See to appreciate. Guaranteed. $1,095. Bank financing. ⅓ down.
BRENTWOOD MOTOR CO.
1717 Rhode Island Ave. N.E. DU. 8188

NASH—'47 club coupe, "600;" 2-tone; all acc.; 15,000 mi. $1,400 or best offer. Dial SP. 0699-M.

NASH—1947 Suburban Sedan. Excellent condition. $1700. WI. 2597.

NASH—1947 "600" light gray 4-door trunk sedan; r. and h., bed; original owner; see to appreciate; $1,195. GE. 8128.

NASH—Late 1942 600 4-dr., tr. sed., r. & h., wea. eye, seat cov., etc; excel. run. cond.; clean; best care; own. must sacrif. Full price $450 cash. After 5:30 p. m. Vaczi, 1740 Riggs pl. nw., Apt. 1.

OLDSMOBILE—1942 Hydra-Matic, 4-door Sedan, in excellent condition; total price, $945; will accept trade; can arrange financing; Amoco Station, 4601 14th st. nw. RA. 9667.

OLDS—'46, "76", 2-dr. sed., r. & h.; Hydr., all access.; perf. Bargain, $1495. Owner. TW. 8300, ext. 331.

OLDS—1941 sedanette; radio, heater; new motor, shocks; Hydra-Matic; $795. 1434 Eastern ave. ne.

OLDSMOBILE '48—$1895

Sedanette. Model "76." Oh boy! It's a honey. One we are rightly proud of. Very low mileage. Sloping back in shiny black makes it a real beauty. Hydra-Matic, radio and heater. 30-day "Owner-Rated" guarantee. Terms up to 21 months. LOGAN (Ford), 1111 18th st. nw. DI. 5803.

OLDS—1946 conv., hydra., series 98; r. and h., nylon seat covers, extra pair snow tires, spotlight; best buy in town at $1,500; original cost $2,500. See Vince at 2004 14th st. nw. or call NO. 6300, 9 to 5 weekdays. No dealers, please.

OLDSMOBILE—1948 De Luxe 4-Door Sedan. Futuramic Model 98. Radio, heater and Hydra-Matic Drive. Cash or terms up to 21 months. C. C. C. Guarantee. $2,345. CAPITOL CADILLAC-OLDSMOBILE CO., 1222 22ND ST. NW. NA. 3300.

OLDS—'41, series 78, 4-dr., r. and h.; seat covers; orig. paint; excel. cond.; $825. VI. 1276.

OLDS—1940 4-dr. sedan, 8 cylinder; heater, upholstery like new, good mechanical condition; $685. WO. 1618.

OLDSMOBILE — 1939 club coupe, good tires, radio and heater, 4 new fenders; $350. HU. 8164.

OLDSMOBILE—1937. Excel. cond.; best offer. 1112 Portner rd., Alexandria, or OV. 1187.

OLDS—'47 convert. "98;" black; r., h., white sidewall tires, $1,900. Bet. 9-5 weekdays; RE. 7500. Ext. 6230, weekends, Car can be seen 1613 P nw.

OLDSMOBILE—1941 club coupe; r. and h., Hydra-Matic; exc. cond. $695 cash or best offer. EX. 6842.

PACKARD—1939 7-passenger. Original black finish. Needs some body and interior work. The price is $245 or best offer this weekend. Don't see how you can go wrong on this deal.
Mayflower Motors, Inc.
1125 15th St. N.W. RE. 0303.

PACKARD—1948, Super "8" conv., maroon, r. and h., all acces.; 10,700 mi. Like new. 1 owner. Orig. cost $3750. For quick sale because of overseas assignment, $2600. Financing can be arranged. CH. 7500, Ext. 327.

PACKARD—'38 "8" 4-dr. Sed. Motor in exc. cond. 6 good tires. HO. 8043.

PACKARD — 1940 110, completely overhauled, bumper to bumper; new tires, slip covers, fog lights. A real buy; private owner; $700. 6105 29th st. nw. (near Rittenhouse), or phone OR. 8157.

PACKARD—1948, 4-door "130," with complete accessories including overdrive. Official's car with very low mileage. Perfect condition. Barely broken in; at less than dealer cost.
PACKARD FEDERAL CORP.
ST. 3215

PACKARD—1948 Custom Super Sedan. Packard's best car, is complete with radio, heater and a substantial list of other extras and desirable equipment; color is black and interior is the finest material available. Here is an automobile bargain. Cash or terms. C. C. C. Guarantee. Price, $2,775. CAPITOL CADILLAC-OLDSMOBILE CO., 1222 22ND ST. NW. NA. 3300.

PACKARD—1947 custom limousine, 7-passenger. This is one of the finest cars that Packard builds; black finish, radio and dual heaters in rear compartment; 5 good tires; in new-car condition throughout. $2,595, cash, terms or trade. Loving Motors, 1919 M st. nw. ME. 6609.

PLYMOUTH—1947 special de luxe 4-door sedan, radio and heater, seat covers; excellent condition; 1 owner; $1445 or best offer. OR. 8831.

PLYMOUTH—'47, 4-dr., black, r., h., seat covers; 19,000 mi.; exc. cond. $1450 cash. DE. 4599.

PLYMOUTH—1948 4-door Special De Luxe. Light blue, 8-tube radio, heater, defroster, seat covers, clock, side mirror, grill and fender guards, cigar lighter, super cushions. Exc. cond. 1-owner, 17,000 miles, $1750 or best cash offer. UN. 1200, ext. 11.

PLYMOUTH—1946 special de luxe 4-door sedan; heater, foglights; for only $1245. Call Fairfax 340-MX after 6 p. m.

PLYMOUTH—'35 2-dr. sed.; mechanic owner; excellent condition; $250 or best offer. TR. 1177.

PLYMOUTH—1939. Good cond., mech. perf., heater. $390. DU. 9360. (Walter.)

FARM MACHINERY 83

ROTOTILLER
Garden Tractors and Attachments
Our Spring Clearance to Individuals or Wholesalers
ROTOTILLERS NEW
SLIGHTLY USED MACHINES AT GREATLY REDUCED PRICES
CAN BE FINANCED ½ DOWN
Washington Motor Sales Corp.
1516 14th St. N.W.
Open Evenings and Sundays
AD. 2270

AUTO PAINTING 92

Washington's Finest
CAR PAINTED
Baked Electric Factory Finish .. $49.50 up
DENTS REMOVED
Convt. Sport Tops Installed . $33 up
Seat Covers, $8.95 Up
Complete Car Upholstery
General Auto Painters
2015 L St. N.W. ST. 3687
Open to 9 P.M. Also Sat.-Sun.

AUTOMOBILES, SALE 97

PLYMOUTH—1938, 2-dr. sedan, radio and heater; $375, $150 dn. WA. 8217.

PLYMOUTH—'37, 2-dr. sedan, heater, slipcovers, new transmission, brakes; looks very nice; $350. UN. 2556.

PLYMOUTH—'40 2-dr. sed., good cond. $500 or best offer. TE. 8935.

PLYMOUTH—1939 2-dr. sedan; gray; slip covers, heater, good tires; excellent value; $550. GL. 9096.

PLYMOUTH—'41 Special de luxe sedan; radio, heater, seat covers; looks and runs good. $695. Bank financing. ⅓ down.
BRENTWOOD MOTOR CO.
1717 Rhode Island Ave. N.E. DU. 8188

PLYMOUTH—'46 Sedan. Maroon finish, r. and h., low mileage; owned by prominent Government official. Rare value at $1325. Trade, terms and 21 mos.
Montgomery-Stubbs Motors
1200 East-West Hwy. SH. 8040.

PLYMOUTH—1939 Coach. This car has had excellent care; for sale by owner, as he is getting new car; price, $500. OL. 8483.

PLYMOUTH—1941, de luxe coupe, heat.; orig. own.; best offer. MI. 3955.

PLYMOUTH—'40 coupe, excel. cond., new paint; r., h. $645. OW. 7940.

PLYMOUTH—1947 Special De Luxe Club Coupe; 1,800 miles, excellent condition; original owner; $1,500 or best offer under. Phone OV. 4306.

PLYMOUTH—'47 Business Coupe. Dove gray, r. and h., seat covers, low mileage; one owner; fully guaranteed. Won't last long at $1295. Trade, terms and 21 mos.
Montgomery-Stubbs Motors
1200 East-West Hwy. SH. 8040.

PLYMOUTH—'47 Special Deluxe Sedan. Belgian blue, r. and h., excellent condition. A No. 1 motor; driven by careful owner. Priced $1465. Trade, terms and 21 mos.
Montgomery-Stubbs Motors
1200 East-West Hwy. SH. 8040.

PLYMOUTH—1947 Special de luxe 2-door sedan; radio, heater, slip covers; in excel. cond.; low mileage; $1,450. AX. 5685.

PLYMOUTH, 1546, 2-door sedan, h., original owner; 15,000 miles; like new. $1295 or best offer. OR. 3990.

PLYMOUTH—Late 1946 Convertible. R. and h., other access., cream color with black top. Exc. cond. $1495 or best offer. Must sell. SH. 1451.

PLYMOUTH—'33 4-dr.; new tires and paint; runs good; $150. WA. 7545.

PLYMOUTH—Available immediately, 3 company-driven car, low mileage, new title, new-car warranty. MARYLAND MOTORS, INC., Rockville 3944.

PLYMOUTH—1948 Special De Luxe 2-door. Black finish. Equipped with radio, heater, seat covers and exceptionally low mileage. This one won't stay long at $1,695. 5-day trial exchange privilege.
Mayflower Motors, Inc.
1125 15th St. N.W. RE. 0303.

PONTIAC—1939 2-door Sedan; excellent transportation at this giveaway price, $365. Amoco Station, 4601 14th st. nw. RA. 9667.

PONTIAC—1946 Streamliner 8 sedan; dark gray finish in excellent condition because has been parked inside since new; motor has been checked and tuned every 5000 miles; radio, heater, foglights, rubber foam cushions, clock and many other extras, including back-up light; low mileage; original owner. Priced for quick sale. Glad to demonstrate. Phone WI. 5892.

PONTIAC—2-dr. Sedan, 1941, r., h.; new engine; new seat covers; good tires; pvt. owner; $750. OL. 4450.

PONTIAC—'38 Silverstreak 2-door sedan; good cond. $225. HI. 8217. 5449 Silver Hill rd., Suitland, Md.

PONTIAC—1947 Convertible Coupe. This car is perfect in every way and has everything; fully guaranteed; $1,745. Arcade Pontiac Co. "Washington's Largest Pontiac Dealer." 1437 Irving st. nw. AD. 8500.

PONTIAC—'47 2-dr.; all access.; like new; low mi. $1,695. AL. 8738.

PONTIAC—1946 Sedanette. A luxurious Streamliner 8-cylinder that's a real dreamboat. Lovely shade of yellow with plenty of chrome extras. Radio and heater, foglight, etc. You'll love it. 30-day "Owner-Rated" guarantee. $1495. Cash or terms. LOGAN (Ford), 1111 18th st. nw. DI. 5803.

PONTIAC—'42; good condition; radio and heater. See any time Sun., 1437 Fairmont st. nw. $895 or best offer.

PONTIAC—1941 Sedanette, 2-dr.; very good condition; can arrange financing; total price, $695. See Gus Melvin, 1814 7th st. nw., at the Shell Station.

PONTIAC—'48 "8" convertible; beau. blue finish; excel. cond.; exceptionally clean; 1 owner; Hydra-Matic, high compression head, de luxe equipment, $2,145. OW. 7938 after 6 p. m. wkdys.

PONTIAC—1946 Streamliner 8 Sedan. A beautiful dark gray in excellent condition; fully guaranteed; $1,495. Arcade Pontiac Co. "Washington's Largest Pontiac Dealer." 1437 Irving st. nw. AD. 8500.

PONTIAC—1941 4-door sedan; r. and h.; $450. WI. 4951.

PONTIAC—1938 4-dr., exc. cond. low mileage. $425. AX. 3546.

PONTIAC—1948 convertible, 8 cyl. Hydra-matic; r., h.; 6,500 actual miles; $2,195. $450 less than delivery price. CH. 7500. Ext. 381.

PONTIAC—'38 4-door; r., h.; $450. Town and Country Motor. 5336 Wis. ave. OR. 0100.

PONTIAC—1946 Streamliner 8-cylinder Sedan; good cond.; priv. owner; r., h.; very good tires; $1,425. CH. 1347.

PONTIAC—'42 4-dr.; good cond. in, out; no reas. offer refused. AT. 0795.

PONTIACS—Largest selection in city. Lowest prices and terms. Coast-In Pontiac, 407-427 Florida av. ne. AT. 7200.

PONTIAC—1936 "8" 4-dr.; radio and heater. Owner, OL. 8947.

STATION WAGON—'41 Mercury. Sacrifice, $795, completely overhauled. Can arrange financing. GL. 4218. fore 10 a. m. or after 5 p. m.

STATION WAGON, Chevrolet, 1941, heater, good tires; general condition very good; $700. ME. 2485.

STUDEBAKER—1941 President 4-door sedan; very good condition; 34,000 miles; radio, heater, seat covers; family car carefully driven. Priced for quick sale, $700. MI. 6309.

STUDEBAKERS

Immediate delivery on all 1949 Studebakers; convertible coupes, 8-window club coupes, 2-door, 4-door sedans, land cruisers.
METROPOLITAN MOTORS
New York Ave. and Bladensburg Rd. TR. 9474.

STUDEBAKER—1941 Champion club cpe.; climatizer overdrive; very good cond.; orig. owner, $635. CH. 5202.

STUDEBAKER—'47 Champion Sedan. R. and h., overdrive; excellent condition throughout; maroon finish; fully guaranteed and only $1425. Trade, terms and 21 mos.
Montgomery-Stubbs Motors
1200 East-West Hwy. SH. 8040.

WEEK END SPECIALS
2-DAY TRIAL MONEY-BACK GUARANTEE
4 MONTHS WRITTEN GUARANTEE
"Double Guarantee" USED CARS
97 CARS INDOORS
'47 CHEVROLET Stylemstr. Cpe.
'47 CROSLEY 2-door
'46 FORD Convertible
'46 PONTIAC Strmlnr. Sdnte.
'47 MERCURY Fordor
'48 FORD Anglia 2-dr.
'48 MERCURY Convertible
'47 CHEVROLET Aerosedan
'48 FORD Super De Luxe Tudor
'45 PONTIAC Streamliner 4-dr.
'47 BUICK Roadmaster Convert.
'47 DODGE De Luxe Coupe
Where value is a fact, not a SLOGAN
DOWNTOWN Ford SERVICE
L Street VERMONT AVENUE
Hill & Tibbitts
WASHINGTON'S OLDEST FORD DEALERSHIP
BET. 14TH & 15TH

AUTOMOBILES, SALE 97

1948—Studebaker regal de luxe land cruiser, R., Clim., O.D., custom slipcovers, soft melody blue finish; 1 owner, low mileage. This powerful and economical 6-cylinder car affords luxurious transportation at small-car cost. Save the first year's depreciation. Only $2175. Guaranteed.
LEE D. BUTLER, INC.
1121 21ST ST. N.W. DI. 0110

TO BE SOLD REASONABLE FOR CASH
By Owner
A BUICK CAR, 1941, SPECIAL 4-DOOR SEDAN WITH RADIO AND HEATER; A NEW FIREBALL BLOCK & ENGINE MOTOR PUT IN LAST YEAR; OWNER DRIVEN; FIRST REASONABLE CASH OFFER WILL BE ACCEPTED.
Phones
AL. 0078 or TE. 2442
2017 Virginia Ave. N.W.

WILLYS—'48 Station Wagon. Heater, defroster, radio. 4000 miles. $1695. OV. 1439.

You've Reached the TOP ON OUR PYRAMID OF VALUES

'49 FORD 4-door, R.&H.	$1750
'49 OLDS 4-door "76" R.&H.	2695
'49 Chevrolet, 4-dr.	2295
'49 Chevrolet 5-pass. cpe	2295
'48 Plymouth, 2-door, S. P.	1795
'48 Plymouth 4-dr., s. p.	1795
'48 Chevrolet 4-dr. Flm.	1795
'47 Studebaker Comdr., 2-dr.	1750
'48 OLDS "76"	2095
'48 PONTIAC Convertible "8"	2295
'48 DODGE Sedan, 4-door	1995
'47 FORD, 4-door	1595
'47 PLYMOUTH 4-door	1495
'47 CHEVROLET Fl. M. 4-door	1495
'47 FORD Convertible	1595
'47 OLDS Sedanette "76"	1795
'46 FORD 2-door	1095
'46 CADILLAC "62" 4-door	2150
'46 CHRYSLER Windsor Cl. Cpe.	1595
'46 BUICK 4-door	1595
'46 CHEVROLET 2-dr. Fl. M.	1295
'41 PLYMOUTH 2-door	495
'41 FORD 2-door	695
'41 HUDSON 4-door "6"	595
'41 OLDS 4-door "98"	995
'41 BUICK 4-door Super	995
'40 PLYMOUTH 4-door	695
'39 FORD 4-door	595
'39 BUICK 4-door Special	695
'37 BUICK 4-door Sedan	495

Most Cars Have Radio and Heater
OV. 2173 OV. 4660
VETERAN MOTOR SALES
3314 RIVER ROAD, ALEX., VA.
U. S. ROUTE NO. 1
OPEN DAILY 9 A.M. TO 10 P.M.
OPEN SUN. 10 A.M. TO 5 P.M.
Dealer's License No. 1401

Better Buys From Bendall's

'42 Plymouth Spec. de luxe 2-dr. sedan; exceptionally clean; good buy at	$850
'41 Ford Spec. de luxe 2-dr. Sedan; r.&h. Take this one home at	$750
'40 Ford Coupe, original black finish, heater. A good buy for	$650
'40 Studebaker Comdr. 4-dr. Sedan. Here's good riding & priced right. Only	$495
'41 Pontiac Custom Torpedo 4-dr. Sedan. Exceptionally clean; r. & h., new paint, good tires. Excellent mechanical condition. Drive this one away for only	$895
'39 Nash Ambass. 2-dr. Sedan. A real buy at	$325
'46 Ford 4-dr. super de luxe. A sacrifice at	$1195
'46 Nash 4-dr. Sedan radio and heater. Very low mileage. Good buy	$1250
'47 Nash 4-dr. Ambassador Sedan. Original blue finish. one owner	$1395
'47 Pontiac 4-dr. Torpedo Sedan; r.&h.; orig. blk. fin., one owner; Sun. only	$1595

Many More to Choose From
We Buy Late Model Cars
BENDALL PONTIAC
"Home of Good-Will Used Cars"
1611 King St., Alex.
License No. 38
OV. 1600
Open Sundays 11 to 4

PREFECT—1948, heater; low mileage; good cond. EM. 4052.

1947—Studebaker Champion de luxe business coupe, OD. clim. and slipcovers, orig. gray finish; another low mileage 1-owner car, exceptionally large trunk area. Very good value at $1245. Guaranteed by LEE D. BUTLER, INC., 1121 21st St. N.W. DI. 0110.

FASANKO
Says—Buy Wisely

'48 Olds. "8" Sta. Wag. Like new! Used 3 mos.	$1000 off list
'48 Plymouth 4-Dr. Sed. R. & H. seat covers, new tires. Car like new	1600
'48 Chrysler Windsor 4-door	2165
'49 Chrysler New Yorker, 4-door.	2465

We have some early 1949 Chrysler Windsor and New Yorker 4-Door Sedans for immediate future!
Fasanko Motors
Chrysler-Plymouth Dealers
College Park, Md. WA. 1660

STUDEBAKER—'39 Champion; r., h., seat cov.; good transp. $495. GE. 6043

1941—Studebaker Champion 4-door sedan. Heater, overdrive, good low priced transportation; a bargain at $595.
LEE D. BUTLER, INC.
1121 21ST ST. N.W. DI. 0110.

THE CHEAPEST & THE BEST CASH OR TERMS

1939 DE SOTO 2-dr. Sedan	$395
1947 BUICK Sedan	$1595
1946 FORD Convertible	$1395
1942 HUDSON Sedan	$745
1941 FORD Sedan	$695

DISTRICT MOTOR CO.
1509 14th St. N.W. MIch. 1000

SPURRIER'S
Guaranteed
USED CARS
'41 Hudson, $595
Well equipped Club Coupe. Automatic clutch. 6 cyl. very clean.
'41 Cadillac "62," $1095
4-door sedan. Original black finish. Very clean inside and out, excellent rubber, mechanically tops, radio and heater, etc.
'46 Hudson, $1250
Commodore Custom "8" Sedan. Radio & heater, Drivemaster. Low mileage. Good looking car.
'46 Nash, $1250
Ambassador Sedan. Pink of condition throughout. Low mileage. One-owner car.
'41 Packard, $1095
Clipper "8" Sedan. Radio & heater, overdrive. Original black finish. Premium w. w. tires.
Open Week Days Until 9 P.M. Sundays—10 to 6
Phone GLebe 4110
SPURRIER MOTORS
ARLINGTON'S PREMIER PACKARD AGENCY
3 Blocks South of Key Bridge
1311 Wilson Blvd.

IN THE TRADE THESE ARE KNOWN AS "CREAM PUFFS"

1948 Ford, Super Dlx. Fordor 10,000 mi. Radio & Heater	$1545
1947 Ford, Super Dlx. Fordor 10,000 mi. Radio & Heater	1485
1947 Studebaker Commander Regal Dlx. Radio, heater and overdrive	1895
1946 Olds, "76" Sedan. Radio and heater	1495
1946 Studebaker Champion Tudor. Radio and heater	1075
1947 Studebaker Champion, Regal Dlx. 2-door, radio & heater	1595

Only ⅓ down payment. 21 months to pay balance on bank financing
McNEIL MOTORS
Studebaker Dealers
4034 Wisc. Ave. N.W. EM. 7286

THE CHEAPEST
'42 CHEVROLET (4-Door) $495.00
A Middle One
'41 OLDS (4-Door) $845.00
The Best
'49 FUTURAMIC OLDS $2845.00
PAUL BROTHERS
OLDSMOBILE
5220 Wisconsin Ave. N.W.
WO. 2161

Pyramids
There Is No Gamble When You Invest In These
Specials
ALL CARS INDOORS

'38 Buick 4-dr. Sedan. R.&H.	$495
'40 Buick Super 4-dr. Sed. Excel. cond.	795
'41 Plymouth 2-dr. Sedan	595
'41 Ford Coupe Sup. DeLx. New motor. Heater	695
'42 Studebaker Chp. 2-door Sedan	745
'41 Hudson 4-dr. Sedan	595
'42 Olds. 4-dr. Sed. New motor, new paint	995
'39 Studebaker Chp. 2-dr. Sedan	325
'40 Plymouth 4-door Sed. Needs paint. Good run. cond.	445
'37 Plymouth. Body rough. Motor good	145
'40 Dodge Conv. Cpe. r.&h. Very clean	950
'36 Ford Tudor Sed. Good running cond.	295

1/3 down—21 Months to Pay
Many other late model cars to choose from.
WASHINGTON MOTOR SALES CORP.
1507 14th St. N.W.
AD. 1004
Kaiser-Frazer Distributor. Open evenings and Sundays.

VIRGINIA Here we are!

NOW! Chernerized Cars On Sale in 2 Places

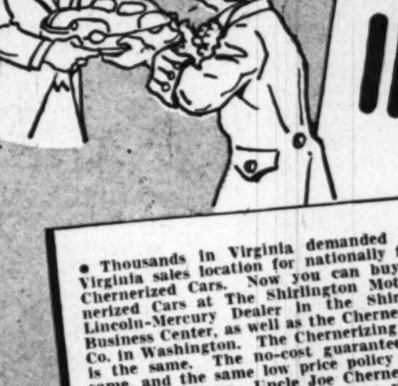

• Thousands in Virginia demanded it! A Virginia sales location for nationally famous Chernerized Cars. Now you can buy Chernerized Cars at The Shirlington Motor Co., Lincoln-Mercury Dealer in the Shirlington Business Center, as well as the Cherner Motor Co. in Washington. The Chernerizing process is the same. The no-cost guarantee is the same, and the same low price policy prevails at both locations. Uncle Joe Cherner, president of both companies, assures you that "Next to a new car, a Chernerized Car is best."

NO COST 30 DAY *Guarantee!*

AT CHERNER MOTOR CO.

1948 DODGE 2-DOOR SEDAN $1695
Sleek black model; low mileage; radio and heater; seat covers.

'48 CHRYSLER Windsor Convertible. Fully equipped; 2,000 miles	$2495
'49 FORD 6-Pass. Club Coupe. Radio and heater	$1895
'48 BUICK Super Sedanette. Radio and heater	$2195
'48 CHEVROLET Aero 2-Door Sedan. Radio and heater	$1695
'48 PLYMOUTH Special De Luxe 4-Door. Radio and heater; 5,000 miles	$1695
'47 BUICK Super Sedan. Radio and heater. W. S. W. Tires	$1795
'47 PONTIAC Streamliner Sedan. Radio and heater	$1745
'47 DE SOTO Custom 4-Door Sedan. Radio and heater; seat covers	$1695
'47 DODGE 4-Door Custom Sedan. Radio and heater	$1595
'47 STUDEBAKER Champion 2-Door. Heater	$1495
'47 CHEVROLET Fleetline 4-Door. Radio and heater	$1495
'47 FORD Convertible. Maroon. Very clean	$1495
'47 FORD Super De Luxe Fordor. Radio and heater	$1395
'46 DODGE Convertible. Radio and heater	$1495
'46 FORD Super De Luxe Fordor. Radio and heater	$1195
'42 FORD Tudor. Radio and heater	$695

Many Others • All Makes • All Models
COMPLETE LINE OF USED TRUCKS

AT SHIRLINGTON MOTOR CO.

1946 PONTIAC 4-DOOR STREAMLINER . . $1495
Original factory blue finish like new. Radio, heater. Royal Master white sidewall tires.

'48 FORD ¾-Ton Express. 2,000 miles	$1495
'49 MERCURY 6-Pass. Club Coupe. Radio and heater; O. Dr.	$2195
'49 FORD Fordor Custom Sedan. Radio and heater	$1895
'48 FORD Convertible. Radio and heater	$1695
'48 CHEVROLET Club Coupe. Heater	$1595
'48 FORD Fordor Super De Luxe "8". Radio and heater	$1495
'47 DE SOTO Coach. Radio and heater	$1695
'47 CHEVROLET Fleetmaster 4-Door. Radio and heater	$1495
'47 FORD Super De Luxe Tudor. Radio and heater	$1495
'46 PONTIAC Streamliner 4-Door. Radio and heater	$1545
'46 PLYMOUTH 4-Door Sedan. Heater	$1295
'46 FORD Sedan Coupe. Radio and heater	$1195
'46 MERCURY 4-Door Sedan. Radio and heater	$1295
'40 FORD De Luxe Fordor Sedan. Radio and heater	$795
'40 MERCURY 4-Door Sedan	$695
'40 FORD Tudor. Radio and heater	$595

Many Others • All Makes • All Models
COMPLETE LINE OF USED TRUCKS

Only Post-War Cars Are Chernerized; All Others Carry 50-50 Guarantee.

CHERNER
SALES Ford SERVICE
1711 Florida Ave. N.W. • HObart 5000

Shirlington
MOTOR COMPANY
AUTHORIZED Lincoln Mercury DEALER
IN THE SHIRLINGTON BUSINESS CENTER
OVerlook 4000
Adjacent to Parkfairfax and Fairlington

The Washington Post
WASHINGTON: SUNDAY, MARCH 27, 1949

MISS NELL EASTLAND, daughter of Senator and Mrs. James Eastland, is a princess from the Deep South. She's a student at Friends School and will be Mississippi's choice in the Cherry Blossom parade

Harris & Ewing Photos.

Cherry Blossom Princesses

ON FRIDAY, Miss Jody Miller, representing the District of Columbia, will spin a big "wheel of fortune," and when it stops, one of the 51 princesses representing the 48 States, 2 possessions and the National Capital, will be crowned Queen of the Cherry Blossom Festival.

The three-day celebration will begin with a ball on Friday, for which the Armory will be lined with a small forest of real nine-foot trees decorated with artificial cherry blossoms. The circle boxes reserved for the princesses will surround the "tidal basin" and the entire floor will be bathed in the soft, moonlike glow of myriad lights.

The Queen might well be one of the princesses pictured on this page. But, then, she might not. Whoever the Queen, she will reign supreme during the celebration. In addition to the water carnival on Saturday, a pageant will be staged depicting the importation of the cherry blossom tree from its original Oriental surroundings.

MISS MARY LOUISE LEE, daughter of former Senator and Mrs. Josh Lee, has been picked by Oklahomans as their Cherry Blossom Princess, who may be the one to be crowned queen. She's a student at National Cathedral School

FROM the West is Miss Diane Carroll, daughter of Representative and Mrs. John A. Carroll of Colorado. Miss Carroll is a student at Georgetown Visitation Convent

IVONNE LASTRA-VASQUEZ will represent Puerto Rico in the Cherry Blossom Festival. The daughter of Senora Manuela Lastra-Vasquez, she is working on her medical doctorate

A CAREER girl who'll take time out to be a princess is Miss Joan Mathews, daughter of Mr. and Mrs. P. H. Mathews, who'll represent her home State of Arkansas

TENNESSEE'S Cherry Blossom Princess is Miss Frances Elizabeth Bodley, daughter of Mrs. James Wiley Bodley, and a student at Holton Arms Junior College

Diplomatic Circling

Washington Society To Fete Pact Signers

By Elizabeth Maguire

A MOST distinguished gathering of diplomats is converging on the Capital for the signing of the Atlantic Pact on April 4. The original signators—the Benelux countries, Canada, France, Norway, the United Kingdom and the United States—expect to be joined by Denmark, Iceland, Italy and Portugal.

Paul Henri Spaak, Foreign Minister of Belgium, is arriving on the Queen Mary March 30th, accompanied by Walter Loridan, director general of the Division of Foreign Policy, and Conrad Seyfert, Chief of Cabinet. Also on board the Queen Mary will be British Foreign Minister Ernest Bevin, accompanied by Sir Gladywyn Jebb.

Halvard M. Lange, Foreign Minister of Norway, and Robert Schuman, Foreign Minister of France, are flying over, arriving the end of the month. Dirk Stikker, Foreign Minister of the Netherlands, is arriving in New York on the 30th, and Count Sforza of Italy is flying from Paris on the 31st.

No definite dates have been set for parties for these pact-signing potentates, but there will certainly be a deluge of luncheons, dinners and speeches, and the cocktail hours will be more frantic than ever. With exchange of different cultures, it's interesting to contemplate the pyramid's continental future.

There will be a reception in honor of the Foreign Minister of Italy, Count Sforza, given by the Italian Ambassador and Signora Tarchiani at the embassy on April 2.

The Ambassador of Portugal, Pedro Theotonio Pereira, is entertaining at a cocktail party on Wednesday, March 30.

JOHN MUCCIO, first United States Ambassador to Korea, left Washington Wednesday, flying to the coast, and from there by plane to Korea. He has been in Korea for the past six months, and before that in Germany with Political Adviser Robert Murphy. Mr. Muccio is a bachelor in his early forties. He's six feet tall, has a ruddy complexion and blue eyes.

In Korea, he says, everything steps along at a lively pace. The Government is new and there are new personalities and new ideas. The climate is like southern New England. Mr. Muccio finds it a fascinating place and he was happy to be on his way back. Embassy staff members in Korea total about 300, including ECA workers.

Dr. John Myun Chang, Korean Ambassador to the United States, who lives at the Wardman Park Hotel, is waiting to present his credentials to President Truman.

MYRON MELVILLE COWEN, retiring U. S. Ambassador to Australia and Ambassador-designate to the Republic of the Philippines, arrived in Washington Friday. The former U. S. Ambassador to the Philippines, Emmet O'Neal, told President Truman he is no longer interested in diplomatic posts, but

See MAGUIRE, Page 11, Column 2

Miss Crawford, Colorful Educator

Dean of 'Floating College' Here as Delegate to Give Push to Equal Rights Drive

By Mary Van Rensselaer Thayer

IN WASHINGTON for the National Woman's Party Conference is one of our more colorful educators, Mary Sinclair Crawford, the flying Dean, now Emeritus of the University of Southern California. She's a vice chairman of the Conference Committee and is the official delegate representing more than three million women from Southern California, all careerists and club members, on the coordinating council which intends to pass the equal rights amendment—or else.

Dean Crawford, a professor of old French, practically initiated the idea of chaperoning students overseas to polish off their studies. She became Dean of the Floating University and in prewar days escorted her students through the Black Sea to such future historically interesting places as Yalta.

Dean Crawford acquired her nickname because she started traveling everywhere by air as far back as the early twenties. She became President of the Board of Aeronautics out Los Angeles way, served for many years, finally relinquishing her post to Mary Pickford.

This past summer, after her retirement from active deanship, she sailed leisurely through the Pacific for four months on a Norwegian freighter. She visited many of her former pupils throughout the Orient, was asked to stay over and take charge of an educational program in Korea. One of her

See THAYER, Page 6, Column 1

BLONDE and pretty Mary Jo Teagarden has been been chosen West Virginia's Cherry Blossom Princess. The daughter of Mr. and Mrs. Russell Teagarden of Glover Gap, she is a secretary in the office of Senator Matthew Neely of her home State

Miss Brannon Is Bride of Lieut. O'Hare

THE marriage of Miss Joan Brannon to Lieut. Joseph J. O'Hare, jr., took place at 4:30 p. m. yesterday in the Chapel of Fort Myer. Army Chaplain Pearsall performed the ceremony.

The bride is the daughter of Brig. Gen. and Mrs. Ernest M. Brannon of Washington, and her husband's parents are Brig. Gen. and Mrs. Joseph J. O'Hare of Fort Myer.

General Brannon gave his daughter in marriage. She wore white satin, her fingertip veil falling from a poke bonnet of illusion, and carried white orchids and roses.

Miss Joan Donegan of New York was maid of honor, Mrs. Gerard Brannon, matron of honor, and Miss Mary McNeil, the bridesmaid. Capt. Richard Field of Bethesda, Md., served as best man and the ushers included Maj. Felix Kelinski, Maj. Ralph J. Hallenbech and Lieut. William C. Parker.

Following their reception at Hop Hall at Fort Myer the newlyweds left for a Southern wedding trip. They will make their home at Fort Bennings, Ga., where Lieutenant O'Hare is stationed.

The bride, a graduate of Immaculata Junior College and George Washington University, is a member of Tau Omicron Phi, Kappa Delta and Delphi Sororities and the Army Daughters.

Bachrach

MRS. JOSEPH J. O'HARE, JR.
. . . officer's bride

Hessler Studios

MRS. EDWARD KIMBALL, JR.
. . . West Indies Honeymoon

Harris & Ewing

Mrs. Fredericka Sasscer Gore, the former Miss Rosalie Lang Knight, who was married yesterday afternoon at the Methodist Church in Warrenton, Va. She is the daughter of Mrs. John Elwood Knight and the late Dr. Knight of Warrenton. The bridegroom, a lieutenant (j. g.) in the Navy, is the son of Harrison Rodgers Gore and the late Mrs. Lucy Sasscer Gore of Upper Marlboro, Md. The Rev. Paul D. Martin performed the ceremony and John L. Knight gave his sister in marriage. She wore ivory slipper satin and carried a white orchid surrounded by stephanotis

Buschke

Mrs. Louise Alexander Traxel, who before her marriage yesterday at Immanuel Lutheran Church in New York was Miss Ruth Marie Forster. She is the daughter of Mrs. Eric K. Forster and the late Mr. Forster of New York and Cold Spring Harbor, Long Island. Mr. Traxel is the son of Joseph Traxel and the late Mrs. Traxel of Garden City, Long Island. The Rev. George Wehmeyer performed the ceremony and a reception followed at Chatham Hotel. The bride was costumed in ivory and gold brocade with an heirloom veil of point de Venise lace falling from a pearl coronet

Ward Photo

Mrs. Henry O. Nelson was Miss Alva Rytter before her marriage last evening at Augustana Church. She is the daughter of Nils Rytter and the late Mrs. Rytter of Goteborg, Sweden. The bridegroom is the son of Mr. and Mrs. Otto Nelson of Washington. Following the ceremony for which the bride wore a white satin gown and carried lilies of the valley, a reception was held at the Hotel 2400. The couple will live in Washington after a wedding trip to Florida. Mrs. Nelson was educated in Sweden where she studied nursing

Brown Suates

Mrs. Otis LeRoy Green, the former Miss Edith May Giltner, was married yesterday morning in the Memorial Chapel at the Army Medical Center. The bride is the daughter of Dr. and Mrs. Harry Albert Giltner of this city, and her husband is the son of Mr. and Mrs. A. Judson Green of Henderson, Ky. Given in marriage by her father, Mrs. Green wore white satin with a seed pearl tiara holding her veil. A reception followed at the home of her parents. On return from their wedding trip the newlyweds will reside in Silver Spring, Md.

Harris & Ewing

Mrs. William Robert Shoemaker was Miss Patricia Ann Calloway before her marriage March 18 in Christ Church. She is the daughter of Mrs. Gatewood Calloway of Washington. The bridegroom's parents are Mr. and Mrs. J. C. Shoemaker of Birmingham, Ala. Mrs. Shoemaker is a graduate of George Washington University where she was a member of Kappa Kappa Gamma. Mr. Shoemaker, president of the senior class at George Washington University Law School, is a member of Delta Theta Phi and Kappa Sigma

College Honor

Miss Mary Jane Sunderland, daughter of Mr. and Mrs. Harvey H. Sunderland, has been chosen president of the Athletic Association at Russell Sage College, Troy, N. Y.

Mr. Kimball Weds Mary Alice White

MISS MARY ALICE WHITE and Edward Norris Kimball, jr., of Baltimore were married yesterday in a ceremony at the Washington Cathedral. The Rev. Albert Hawley Lucas officiated. After a reception at the Sulgrave Club, the couple left by plane for a honeymoon in the West Indies.

Mrs. Kimball is the daughter of Dr. and Mrs. Charles Stanley White of Washington, and her husband is the son of Mr. and Mrs. Edward Norris Kimball of Baltimore.

For her wedding the bride wore a gown of white satin with long train. Her veil was of heirloom rosepoint lace, and she carried a bouquet of white camellias and white lilacs. Dr. White gave his daughter in marriage.

Miss Gale Vick of Rochester, N. Y., was maid of honor. Richard Kimball of Oak Ridge, Tenn., served as best man, and the ushers were Hershner Cross of Baltimore and Robert Orr of Los Angeles.

Lieut. C. L. Johnson Weds Miss Raguse

MISS JANE RAGUSE, daughter of Mrs. Louise Smith Raguse of Washington, was married yesterday at the Washington Heights Presbyterian Church, to Lieut. Charles Lynn Johnson, son of Mr. and Mrs. Charles Fleming Johnson of Enterprise, Oreg.

Miss Louise Raguse was her sister's attendant. Robert Richie Johnson was best man for his brother.

Following the ceremony, which was performed by the Rev. Robert Sherrill, a reception was held at the home of the bride's mother.

The bride attended George Washington University and is a member of Tau Omicron Phi.

Following a wedding trip, the couple will live in Alexandria.

Early Spring Holiday

Ralph MacBane left yesterday for a 10-day vacation in Florida.

OSHKOSH LUGGAGE

The Finishing Touch

Your Easter bonnet needs a good hand to complete its effect. Gloves of Merry Hull fabric (it's more than a fabric—it's a feeling) designed by Daniel Hays will do it. In beige, white, chamois, black, navy or Balenciaga. 3.75

1141 Conn. Ave.

Camalier & Buckley Fine Leathergoods

2 Doors Above Mayflower

REpublic 0611

Don't store outgrown baby furniture or toys in the attic. Place a Post "Miscellaneous For Sale" ad.

Custom Tailored

FOR EASTER

Smart women know the importance of a good custom tailored suit. Many recognize the superiority of individually designed suits over ready-made. Today, PHOTO TAILORING and a deft tape measure brings you perfect fit and style. Priced at $69.50

HUNDREDS OF BEAUTIFUL FABRICS TO CHOOSE FROM

Tailors to Men and Women

Jos. A. Wilner & Co.

Custom Tailors Since 1897

Cor. 14th and H Sts. N.W.

Easter Gift

FOR HER

GOLD-FINISHED 'PORTMANTEAU'

by Volupte' $12 tax incl.

This new and beautiful satin-gold-finished 'Portmanteau' Carryall by Volupte places everything at her finger tops . . . separate compartments for cigarettes, comb, rouge, powder and lipstick plus metal mirror. And for that extra personal touch so prized in a gift. Her initials engraved without charge at Beckers.

MAIL PHONE DI 4454 ORDERS FILLED

Carryalls, Jewelry Dept.—First Floor

BECKERS SINCE 1876

1314 F STREET

A Gift from Beckers Means More

"Unusual Things Not Found Elsewhere"

Old English Silver

A rare Old Silver Cruet Set—Made in London by William Abdy, in the year 1790.

This important piece is typical of many others to be found in our collection.

Martin's

1223 Connecticut Avenue

Between M & N Streets

Spring's Favorite Color

BLUE

by Queen Quality

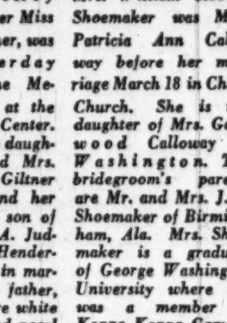

Also Red Green Patent and Gray

La Tour 11.95

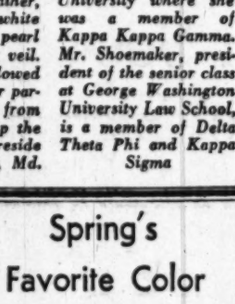

Du Bon 10.95

Superbly crafted with the genius only Queen Quality can bring you.

Queen Quality

In Our 30th Year

1221 F ST. N.W.

RALEIGH HABERDASHER

For your Easter best

Fashions Spring-fresh and sparkling bright . . . fashions of elegant simplicity, reflecting perfect taste . . . making you radiant as April sun . . . And they await your choosing at Raleigh Haberdasher . . .

Forstmann's Milsteen Suit strikingly emphasizes the dashing coachman back . . . and is traced with neat saddle stitching. Black, navy, beige; misses' sizes. $98

Versatile Jacket Dress for daytime or dancing . . . rayon crepe with camisole bodice and jacket of polka dot surrah silk . . . chamois with black, candy pink with navy; sizes 10 to 16. $49.95

A Halo of Rambler Roses and a puff of dotted veiling on smooth straw . . . to frame your face in Easter loveliness. $18.50

Raleigh HABERDASHER

1310 F St. NA. 9540

Even Robins Bow to Hats As Pretty Signs of Spring

By Peggy Preston

HATS that bloom in the spring have a way of being the prettiest of the year. And this Easter's bonnets are no exceptions to the rule.

Flowers, flowers are everywhere on these festive new bonnets. They dip down the nape of the neck, spring up from the crown, cluster around the ears or sweep across the brim. Sometimes they form an entire hat, as in the case of Laddy Northridge's lovely lily-of-the-valley models. Or they may be delicately combined with sheer veiling, like the charmer which Washington's own Mme. Camille Chautemps designed of small, butterfly orchids and soft net.

The big, wide-brimmed straw, laden with blossoms, is a strong favorite in the hat race. Knox, the well-known hatter whose fame once rested solely on classic felts, goes feminine and frivolous this season, offering great straw cartwheels, bedecked with roses and tulle, and natural-colored milans sprayed with cornflowers and banded in black velvet.

RIGHT on the heels of New York Designer Elizabeth Hawes' visit to Washington comes word that yet another talented young woman in the field of dress design is due in town.

She is Claire McCardle, whose climb to her assured place at the top of the ladder began when she was a tiny tot making dolls' clothes in her home town of Frederick, Md. Miss McCardle, now chief designer for Townley Frocks in New York, will be guest of honor at a luncheon on April 6, to be given by the Women's Advertising Club of Washington.

Miss Hawes, who brought her custom-made collection down here for last night's fashion show and dance given by the Bryn Mawr Club, and Miss McCardle have a remarkably similar approach to fashion. Both are inclined to stick to their guns, despite current fads or vogues. For this reason each has attracted a constant group of followers who will not be lured away.

College girls and young career women comprise most of the McCardle faithfuls. In her clothes they find the freedom of movement, versatility and touches of individuality that they crave. She gives them a basic silhouette of full skirt, belted waistline and small bodice.

COUNTESS JONA does a wonderful bacu straw, at left, with a butterfly wing swing to the intricately molded brim. On it she plants a cluster of blossoms, including Easter lilies, and lilies of the valley, held in place with a tie of purple velvet. Shop Individual offers the petite straw, at right, cut on the Dior side slant line. It is made of shantung straw in a soft sapphire pink shade. The shaft of flowers at one side are hand-painted imports, representing roses, iris and sweetpeas, tied with a band of royal blue

VIVID, vital nasturtium red is used in the straw of this becoming little hat, which dips softly and gently to one side. Clusters of the same flowers, in shades of red, orange and yellow are pinned at either side, held together with a neutral-tone forehead veil. It is from the spring collection of Mme. Camille Chautemps

FRAGILE and lovely is this great cartwheel of white fancy hair, faced with navy blue milan, from the Shop Individual. The rounded crown is bounded with a navy chiffon scarf which is knotted at one side, the ends forming, long, graceful streamers

All hats pictured were shown at the Hotel Statler's weekly Fashion Fair. Photographs are by Dimitri Wolkonsky

DUET of charmers from the Bethesda shop of hat designer Elies. Wide-brimmed black straw, at right, is circled with pale pink maline. Center of interest is at the back, where bouquets of petal pink flowers fall gracefully and circle at one side to frame the cheek. White lilacs, spring's most fragrant flower, form a half circle on the hat at left. They are attached to a mold of white maline

Anthropologist Contends

Saturday Should Be Father's Day

SATURDAY mornings—for fathers fortunate enough to have their Saturdays free—should be agreed upon in this country as a kind of national "father's day" to allow fathers and children to work and play together, according to Dr. Margaret Mead, anthropologist and authority on family life.

Interviewed this month by the women's division of the Institute of Life Insurance, Dr. Mead declared that one of the pressing needs in the United States is for fathers to give their wives more help in the day-to-day job of rearing and disciplining children. If they could take charge of their children for only a few hours on Saturday mornings, she believes, the American family would present a different and happier picture.

"The five-day work week is one of the promising developments for better family life in America," Dr. Mead declared. "Free Saturday mornings can give a father a chance to really learn more about his children and can teach him how to avoid the two extremes of overindulgence and sudden, unpredictable sternness. And it would not only give the children's mother a few hours' freedom, but help relieve her of the very difficult responsibility of forever trying to be both the children's mother and their sole disciplinarian.

"The new kind of family living we are developing in this country puts heavy demands upon the wife and young mother. Our young people are marrying after short acquaintances, living in strange communities away from their relatives, among temporary friends and associates. This, and America's traditional habits of turning the responsibilities of parenthood over to women, mean that women need all the help they can get and makes it important to foster every attempt to get fathers more into home life.

"The number of young fathers who are finding they like nothing better than being with their children is perhaps increasing in America. This is partly so because so many of these young fathers are veterans who were once separated from their families and have come to realize the importance of their family to their own happiness. This is a promising, positive trend in American life."

Associate curator of New York's American Museum of National History, Dr. Mead has published a number of studies of family life in the United States and in other civilizations and is author if the important war-time book, "And Keep Your Powder Dry." She is author of the forthcoming book, "Male and Female: A study of the Sexes in a Changing World," to be published in May.

In addition to bringing fathers more into family life, Dr. Mead sees other steps which are necessary if what she terms our "new and fragile" forms of family living are to strengthen and develop. Particularly, she believes, some help from the community is necessary to take the place of the strength and support which a family formerly received from grandparents, other relatives, and from closer relationships with its neighborhood.

Mary Haworth's Mail

Cook, Newly Employed in Wealthy Household, Is Privately Much Annoyed by Lady's Habit Of Drying Her Hands on Clean Dish Towels

DEAR MARY HAWORTH: I am a cook for a wealthy family and I have a very good place to live, with a promising future; and I want to adjust myself to it. But I have a problem that bothers me no end.

My boss won't keep a hand towel in the kitchen, and she is always drying her dirty hands on my dish towels. In all my life I have never used the dish towel for a hand towel; and after I came here four months ago I got my own paper towels and keep them in a drawer.

Once in a while the boss will use one of them; but it seems she can't stand paper. When I see her drying her hands on the dish towel, I am afraid sometimes that I will blurt out what a dirty habit it is. I do talk back quite a lot, but try to watch my step.

Cook Says Mistress Has Biting Tongue

THE GARDENER really fusses back quite a lot and she doesn't discharge him. Sometimes I think she deserves it; but still I don't think it's a servant's place to stoop so low. She has a very biting tongue and cuts you to the quick so easily.

Now I think people who want to reprimand should take the edge off, something like this: "Now Anna, I think you do this or that fine; but I believe you could improve on so-and-so." Or, "I wish you would do so-and-so." But it isn't my place to tell my boss how to talk to me, so I must try to deaden my sensitive heart or soul so I won't be hurt.

I do think an article might help people be more considerate of their servants, if you would print my problem and give your answer.

C. G.

Good Adjustment Begins With Self

DEAR C. G.: The best way to improve this situation is to start on yourself. That's the Golden Rule of success in making adjustments. Kind actions influence people when harsh words fail.

Instead of feeling angry with the boss for drying her hands on your dish towels, why not recognize the fact that she just doesn't know much about keeping a shipshape kitchen. Being wealthy, she probably never had a chance to learn.

You are the expert in that field; at least, I hope you are. And as you take a loving pride in keeping the kitchen up to your standards, the boss will learn—sooner or later—to take grateful pride in the way you do things.

Now may I suggest a friendly experiment: Since this is a good home and a good job with a promising future, can't you afford to invest in a gift for the kitchen to make yourself happy, and to show the boss—if she happens to notice—that you have a permanent feeling about the place.

Gentle Manners Win Confidence

SURELY she wouldn't mind if you bought maybe three cloth hand towels, in soft white or to match the dish towels, and kept them laundered and one always hung out ready for use. You already know she doesn't like paper towels; also that she reaches automatically for a dish towel; and it would be a nice courtesy to indicate that you've catered to her taste and convenience.

If she sputters tartly and says, "What's this? Where did it come from? Anna, I can't have—," etc., wait until she's finished and then say kindly, "It's a little gift for the kitchen, ma'am. I hope you don't mind. It's just something I thought of—," and then speak some praise of other kitchen conveniences or working conditions, and really mean it.

The soft answer turneth away wrath; a gentle manner will give you dignity and win her confidence in time; and if you persist in this and politely ignore the gardener's rudeness, you may become a truly godly influence in her household while it is your home.

M. H.

Rings on Their Fingers

The engagement of Miss Marie Helene de Sibour to Norman Bennett Christie of New York was announced last evening by her mother, Mrs. W. Randolph Pietsch, at a small party given at her Woodley rd. home. Miss de Sibour is the daughter of Henri L. J. de Sibour and granddaughter of Jules Henri de Sibour.

Mr. Christie, son of William A. Christie and the late Mrs. Christie of New York, is a graduate of Lehigh University where he was a member of Psi Upsilon Fraternity. He served in the Air Force during the war.

The bride-elect is a graduate of St. Patrick's School in Miami Beach, Fla.

No date has been announced for the wedding.

McNeilly—Stockell

The engagement of Miss Lee McNeilly is announced by her mother, Mrs. Marion McNeilly of Highland Park, Mich. Miss McNeilly is the daughter of the late Albert McNeilly. She is engaged to wed Charles White Stockell, son of Henry Cooper Stockell of Washington and the late Mrs. Stockell.

Miss McNeilly is a junior at Vanderbilt University in Nashville, where she is a member of Kappa Alpha Theta. Mr. Stockell is a graduate of Vanderbilt, where he was a member of Sigma Chi and of Omicron Delta Kappa, national honorary society for outstanding seniors.

Both are members of Pi Delta Epsilon, national honorary journalistic fraternity.

The couple will be wed in June and make their home in Nashville, where the bride will finish her schooling. Mr. Stockell is a public relations director for the General Shoe Corp. in Nashville.

McCeney—Riley

B. Houston McCeney of Washington announces the engagement of his sister, Miss Anne C. McCeney, to Alfred B. Riley, son of Mrs. Julia B. Riley of Washington, and the late Wallace W. Riley.

The bride-elect, who is the daughter of the late Mr. and Mrs. B. Houston McCeney, graduated from the Georgetown Visitation Junior College. Mr. Riley served for 2½ years as a pilot with the Naval Air Corps and he will be graduated in June from Catholic University.

The wedding will take place in the summer.

Veach—Roseberry

Mr. and Mrs. C. C. Veach, jr., of Lincolnia, Va., announce the engagement of their daughter, Virginia Ava, to L. Wallace Roseberry, son of Mr. and Mrs. Leroy Roseberry of Springfield, Va.

Lincolnia Methodist Church will be the setting of the wedding in August.

Winebrinier—Simmons

Announcement is made by Mr. and Mrs. Jesse Lee Winebrinier, formerly of Memphis, Tenn., of the engagement of their daughter, Katherine Poston, to Robert Byron Simmons, son of Mrs. Amy Simmons of Glasgow, Ky., and the late Mr. Simmons.

Miss Winebrinier attended the University of Kentucky where she was a member of Kappa Delta sorority and Alpha Lambda Delta honorary society. Mr. Simmons is in his senior year at the University of Kentucky where he belongs to Sigma Nu fraternity. He served with the 82d Airborne Division during the war.

June 10 is set for the wedding.

Dosh—Johnston

The engagement of Jane Ellese Dosh to Julian Carlisle Johnston is announced by her parents, Mr. and Mrs. William O. Dosh of Gaithersburg, Md. Mr. Johnston is the son of Mr. and Mrs. Sidney F. Johnston of Roanoke, Va.

The wedding is set for June 4 at Epworth Methodist Church in Gaithersburg.

Crossman—Groves

Mr. and Mrs. William C. Crossman of Falls Church, Va., announce the engagement of their daughter, Virginia M., to Randolph H. Groves, son of Mr. and Mrs. Henry W. Groves, also of Falls Church.

The wedding is to take place in early July at the Crossman Methodist Church in Falls Church.

QUALITAS SUMMA

Misses Spring Suits and Coats

Hand-tailored of the finest imported and domestic fabrics.

$59.75 to $125

Lewis & Thos. Saltz

1409 G Street, N. W.

Not connected with Saltz Bros. Inc.

Easter Gift

For Her

$2.25 *pair*

engraved without charge

Beckers Original

PERSONALIZED SHORTIES

"Meyers Make" quality double-woven cotton fabric shorties, tailored and tub-willing! Ornamented with shiny gilt-metal disks, personalized with initials engraved without charge while you wait. Choice of black, white, Balenciago, brown, red, green, beige, pink, silver lustre and navy.

Gloves, First Floor

BECKERS SINCE 1876

1314 F STREET

A Gift from Beckers Means More

Open 10 A. M. UNTIL 9 P. M.

Yeager's

SILVER SPRING MARYLAND

8630 COLESVILLE RD.

wonderfully tailored!

wonderful buy!

25.00

You know Palm Beach as America's name* for summer fabric. Now look into this matter of Sacony tailoring. Note the trim shoulders, the gently draped lapels of this stand-by suit. Examine the nicely needled details for impeccable finishing, expensive detail.
Yes, this is the kind of suit about which you'll say—"It's a wonderful buy!"
Advertised in Holiday, Glamour and Mademoiselle.
In newest colors.
Misses' sizes.

Sacony.

*trademark reg. Goodall-Sanford, Inc.

THE ONLY WOMAN'S SUIT OF PALM BEACH*

John M. Brown Lecture To Aid Frontier Nurses

THE Washington Committee of the Frontier Nursing Service of Kentucky has announced that John Mason Brown will again be lecturer at the annual benefit which will take place April 25 in the Mayflower Hotel Ballroom.

Brown, popular lecturer and author who is now associate editor of the Saturday Review of Literature, has been the lecturer for the Washington benefit for many years and is being brought back by popular demand.

Mrs. Adolphus Staton, newly elected chairman of the Washington Committee, has announced that the speaker's topic will be a 1949 version of "Seein Things," a discussion of current affairs in a light vein.

Also on the afternoon's program, will be Mrs. Mary Breckinridge, founder and director of the Frontier Nursing Service, who will show pictures and give latest reports on her "nurses on horseback" who provide such effective nursing service in the remote Kentucky mountain areas, that the Department of State recently described the service and gave it as an example for rural nursing all over the world, in its Air Bulletin which is distributed overseas.

Working with Mrs. Staton on the benefit are several "two generation teams" including Mrs. D. Lawrence Groner and her daughter, Mrs. Reeve Lewis, jr.; Mrs. John Washington Davidge and her daughter, Mrs. Mark Sullivan, jr.; Mrs. Charles F. Wilson and her daughter, Mrs. Samuel E. Neel; Mrs. Louis Greene and her daughter, Anne, and Mrs. Neville Miller and her daughter, Barbara. All of the daughters and some of the mothers have served as couriers in Kentucky.

Other members of the benefit committee are Mrs. Nelson Perin, box chairman, and Mme. Draper Boncompagni, Mrs. Philip O. Coffin, Mrs. Lewis Clark, Mrs. Arthur Krock, Mrs. Stanley Reed and Mrs. Richard Wigglesworth, who will assist her.

Others are Mrs. William A. Morgan, treasurer; Mrs. Howard C. Davidson, Mrs. Oliver McKee, Mrs. Walter White and Mrs. John S. Graham.

Among the new members this year, is Mrs. Max O'Rell Truitt whose father, Vice President Barkley, has been a patron of the Frontier Nurses for many years.

Hostesses Named for House and Embassy Tour

Mrs. Paul B. Magnuson and Mrs. Paul H. Nitze, cochairmen of the eighth annual House and Embassy Tour, promise that there will be hostesses in each house who will be able to answer all questions on historical and architectural details of the buildings.

Mrs. Robert Taft and Mrs. George Malone are cochairmen of hostesses for the Norwegian Embassy; Mrs. William F. Newton and Mrs. Lister Hill, Iranian Embassy; Mrs. Emerson Bigelow, Miss Janet Fish and Mrs. Cornelius Wood, Canadian Embassy; Mrs. Lyttleton Fox and Mrs. Peter Dewey of the Brazilian Embassy; Mrs. W. Walton Butterworth and Mrs. Ray Atherton, British Embassy; Mrs. George Maurice Morris and Mrs. George Mesta, South African Embassy; Mrs. W. John Kenney and Mrs. Robert B. Carney, Admiral's House; Mrs. James Totten and Mrs. John G. Carter, Apostolic Delegation; Mrs. Carl A. Spaatz and Mrs. Robert Gilpin Ervin, the home of Mr. and Mrs. Leland Harrison; Mrs. H. Conger Pratt and Mrs. Wade H. Haislip, for the home of Mr. and Mrs. Charles H. Tompkins.

Tickets for the tour, which will benefit the Washington Home for Incurables, are on sale at Brentano book stores, Francis Scott Key Book Shop, AAA, Raleigh Hotel, Hotel 2400 and the Cotton Shop.

Holiday in Florida

Vacationing in Miami Beach, Fla., are Mr. and Mrs. George C. Clarke of this city.

YOU can be a popular, sought-after dancer, too!

It's so easy the Don Pallini way—where you learn confidence and poise as well as the latest steps.

His unique method makes learning to dance as easy as walking. No one has ever failed to learn at Don Pallini's!

Come in today!

Don PALLINI STUDIOS

Open daily 11 a.m. to 10 p.m.
Pedro Perez, Director
2625 Conn. Ave. HU. 5885
918 Silver Spring Ave.
Silver Spring, Md.
Silver Spring 0508

Julius Garfinckel & Co.

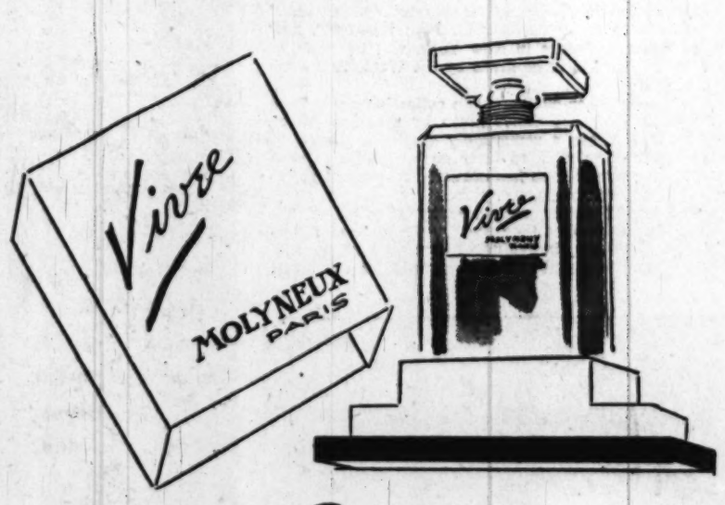

VIVRE by *Molyneux*

Evanescent, charming as the living heart of Paris in April . . . delightful as the mingled fragrance of a garden in full bloom . . . Most cherished accompaniment to the moods of spring. $5, $9 and $15 plus tax.

Perfumes, First Floor

Julius Garfinckel & Co.

Cangemi MESH

Undeniably flattering—the softness of suede, gracefully inlaid with airy mesh. Wonderful in black, avocado green and in balenciaga with brown. In keeping with the new elegance and closed at heel and toe. Exclusively ours in Washington. $24.95.

Beautiful Shoes, Second Floor

Late Day Portraits

The very shape and shadow of spring enchantment for hours after five: From our exclusive collection. Left, Filcol's fragile froth of tucked white organdy and lace above a drift of black rayon chiffon, $69.95; center, shadowy black rayon sheer with floating panel-back skirt, fluting and bodice of Chantilly lace. By Harvey Berin. $59.95. Right, Harvey Berin's background to your jewels in black rayon tissue faille with the new becoming diagonal peplum skirt, $49.95.

Misses' Dresses, Fourth Floor
Also at Spring Valley, Second Floor

Julius Garfinckel & Co.
F Street *at* Fourteenth

How to Conduct Your Clean-Up Campaign Best

Spring is the signal for enthusiastic school clean-up campaigns in many communities. These campaigns concern, not just school buildings and grounds, but the entire community. The goal is to make homes and surroundings clean, safe, healthy and beautiful.

Although the students make quick work of clearing cluttered vacant lots and garbage-littered alleys, their most important responsibility is to encourage residents of the community to participate in the campaign.

Property owners can give serious purpose to the student campaign by making their premises meet the requirements set by the school campaign. Some of the things to be done are:

1. Check homes and buildings for possible fire hazards. It is especially important to remove accumulations of newspapers and other flammable materials from basements, attics and storerooms.
2. Be certain that garbage is stored so that it is inaccessible to rats and insects. The use of covered galvanized steel ash and garbage cans for the storage of refuse between collection periods is recommended.
3. Clear yards and buildings of such things as stacks of lumber, boxes and barrels which provide living quarters for disease-spreading rats.
4. Do the cleaning, repairing and painting needed to make the premises clean, safe and attractive.

Magazine Defines Cotton Fabrics

When you shop for cotton dresses this spring, you'll see plenty of tags identifying the fabrics from which they're made. But they'll be of little help to you if you don't know the difference between mercerized and sanforized or that waffle pique isn't true pique at all.

For those who like to "know what they're shopping about," the April issue of Good Housekeeping magazine presents a "Dictionary of Cotton Terms." Thirty-four of the more commonly used words to describe cotton fabrics are clearly defined.

Drawing On Wall Made Easy

How delighted would your children be to have their favorite story-book character as "big as life" on the nursery wall? You can give them just that and without ever taking a drawing lesson. The April issue of House Beautiful magazine shows a simple way to transpose an illustration by means of a grid chart.

The article was written by a mother who explains that "the children's room is small and dark, so we decided to decorate its walls with a design which would give color and a feeling of spaciousness. We found just what we wanted," the mother continues, "in a picture the children loved of Wee Willie Winkie, running pell-mell over a cobblestone street through a town of crooked, fairy-tale houses. It was good for our purpose because of its gaiety and perspective."

Three sketches accompany the article to illustrate the technique of transposing the picture, and a photograph shows the finished mural masterpiece. "Our children," writes the mother, "were overjoyed to see the bedroom wall enlivened with their favorite nursery rhyme . . . It was so easy to handle that even our youngest was able to help with the large areas."

Northern Motor Tour

Mrs. Martin Baum and Mrs. Sol Scher are on a Northern motor trip and will stop at Wilmington, Del., and Atlantic City, N. J.

Many Washingtonians Visiting in New York

Mr. and Mrs. Julian Savage, Mrs. Ida S. Luria, Mrs. Loretta C. Wolfe, Mr. and Mrs. Edmund Campbell, Miss Marjorie M. Booton and Mrs. Harold Spivacke of Washington are stopping at the Barbizon-Plaza Hotel in New York City.

EMiLY Fifth Ave
1308 "F" St. N.W., Washington, D. C.
The Career Girls Store

Career topper

Destined to take you everywhere—to go over everything. Its debonair lines beautifully detailed from collar to flared hemline. Beige, Signal red, black and navy in long wearing wool gabardine. 10-16. 39.95

Open Thursdays, 9:30 A. M. 'til 9 P. M.

Store Hours Monday through Saturday 9:30 to 5:30

R. Harris & Co.
JEWELERS AND SILVERSMITHS SINCE 1874
F AND ELEVENTH STREET, N. W.

Patek Philippe
Gift thought for Easter—
this superb timekeeper
with the international reputation!
18-karat gold with 18-jewel
precision movement
adjusted to five positions.
420.00 tax included.

Exclusive Washington Agents for Stieff Silver
R. HARRIS & CO. • JEWELERS & SILVERSMITHS SINCE 1874 • F & 11TH

Nan Richard's
TOWN & COUNTRY CLOTHES

Spring is flowers! Spring is gayety! Spring is also a beautiful rayon faille suit, softly tailored in navy or black. Buttons run around the pockets and down the back of the skirt. Misses' sizes.

$16.95

8650 COLESVILLE ROAD, SILVER SPRING
10:30 A.M. to 9 P.M.
Tues. 10:30 A.M. to 6:30 P.M.
SLigo 6828 Silver Spring 0540

Don't store outgrown baby furniture or toys in the attic. Place a Post "Miscellaneous For Sale" ad.

Jelleff's
Peacock Shoes

Eyes on ankles!
Eyes on Pumps!
The news is
—Colored leathers!
—Twinkling patents!

Criss-cross Cutaway . . . in red or Kelly calf for vivid-season rightness and black suede for suaveness. $15.95

Slenderizing T Strap in twinkling Patent Leather. $15.95

Floral Bow . . . Black patent or navy suede platform sling. $16.95

Trellis rising gracefully, airily on covered toe and heel, navy or grey suede. $15.95

Bright stepping platform sandal with midway heel. Red or green calf. $17.95

Peacock Shoes at Jelleff's exclusively.
Shoe Salon, Fourth Floor

Jelleff's

Jelleff's—
French Room,
Second Floor

Spring's acclaimed fashion . . .

The "little suit" dress

(left) Black, navy, or grey wool bolero ensemble with fabric and color contrast in its silk print shirtwaist top. $59.75.

(center) Sheer wool takes on "weskit airs", tucks a white pique vestee in its plunging neckline. Silverpiece grey or Biscay navy. $110.

(right) The dashing cape stole is worn over a simply perfect basic dress. Navy blue or mink brown wool. $65.

Dean Crawford Pushing Drive for Equal Rights

THAYER, From Page 1.

favorite students, Louise Yim, is now the Minister of the Interior in Korea where, incidentally, equal rights are part and parcel of the new constitution.

Louise turned up in Dean Crawford's campus office many years ago and asked for a scholarship. The University of Southern California was just starting and the dean had given away every scholarship penny. The sum needed was merely a hundred and fifty dollars. The dean offered to put up fifty herself if the balance could be found.

Louise had no resources whatsoever. As Miss Crawford was just leaving for a lunchtime speaking engagement, she asked the young Korean to come back at 3—and perhaps by then she would have been able to scare up the money.

The dean arrived late for the luncheon and a sympathetic member of the audience said to her that she must have a great many worries — financial and otherwise. The dean agreed, told Louise's story. Without hesitation the lady whipped out her pen and wrote a check for the requisite amount.

Back in her office promptly on the dot of 3, Louise turned up for the money. "How did you know I'd have it for you?" asked Dean Crawford. Louise never batted an eye: "I had faith," she replied.

The ensuing years money was found for Louise's education by Miss Crawford. She went back to Korea, and was on the Japanese death list the month the Americans arrived. She did a magnificent job for our army and when the Korean Government was set up became the first woman cabinet minister.

After the conference Dean Crawford will return to Los Angeles then skip back to Europe to visit more of her former pupils. She would be a nifty in some Government job of rehabilitating women and their organizations in western Europe.

"Impending Headlines"

THE select few bigshots with whom former Prime Minister Winston Churchill has talked have heard his second fear of impending "blood, sweat and tears". In previews of what he wants to say, but has undoubtedly been persuaded not to say in his forthcoming speech at the Massachusetts Institute of Technology, Mr. Churchill has outlined the headlines which he claims are always made six months in advance. First, it is entirely a question of "put up or shut up."

In the East we're licked already since all China to the Yellow River is completely under Soviet control. Soon the East Indies will be gathered entirely into the Communist fold. War, which might flare by November, will flicker first in Turkey, be fought through Syria and the Middle East. In the West no ground must be conceded.

The airlift cannot be maintained with necessary efficiency after next October. The Russians have the secret of plutonium fracture. Though their production methods will not attain our perfection for possibly another five years, Soviet atom bombs have sufficient strength to wrack great destruction—especially on a first jumpoff. The real frontier is the British Channel and the time for first move leading to later attack may be around Labor Day.

So we must come back to the old principle which sustained us though the last World War—An American-British Alliance so close that our respective citizenships are interchangeable.

In New York it is said President Truman canceled his speech at the Massachusetts Institute of Technology because of preknowledge that Mr. Churchill intended to stress the American-British Alliance, the English Channel frontier.

Fashions FOR THE TIME OF YOUR LIFE

Fiesta . . .

Venetian Print . . . in pure silk . . . zephyr weight maternity fashion designed for Spring time in the heart. Assorted colors. Sizes 10 to 16.

$17.95

Mail Orders Filled—RE. 7021—Open 10 'til 6

821 NINETEENTH N.W.

1219 CONNECTICUT AVENUE

PASTERNAK

YOUNG APPROACH

for sizes 16 to 42

A charming dress for spring afternoons and evenings. The pointed tiered fashion theme is carried from hem to throat for a most enchanting slim look. And the shoulder-toss scarf, an off-shoot of the collar, lends continental touch to the style. Rayon crepe, black, navy, pastel grey or blue..... **49.95**

OUTFITTERS TO GENTLEWOMEN SINCE 1903

Ladies' Hats

CLEANED OR RETRIMMED

HAT TRIMMINGS

- **FLOWERS**
- **FEATHERS**
- **RIBBONS**
- **STRAW BRAIDS**

New Hats to Order

UNTRIMMED HATS IN ALL STYLES

HAT FRAMES and MILLINERY SUPPLIES

Panamas Cleaned

Hours: 9:30 to 5:45

Ladies' Capital Hat Shop

508 11th ST. N.W. • NA. 8322

38 Years at the Same Address

Open Thursdays 9:30 A. M. to 8:30 P. M.

Fred the hair stylist

Taking care of one's hair is important to most women, so . . .

DON'T *jump to the conclusion that you must have a permanent wave until you have given a fair test to our "Curlee Cut" which brings out the natural beauty of your hair. Our specialty . . . Hair shaped and styled for* YOU.

CONSULTATION FREE

New York **Philipsborn** Kansas City

11th Street Between F & G

NA. 4174

With Spring in Mind . . .

The restrained elegance of our fitted wool coat, accenting gently rounded shoulders with interesting new back details. Ours exclusively. In black or navy. $79.95.

Beautiful Coats, Third Floor

Julius Garfinckel & Co.

F Street *at* Fourteenth

I. Miller *gets ready for Easter with a blaze of brilliant color*

Red or Green

Maid of Athens beau-strings silhouette, red, green cobra, 26.95

B

sling pump, red, green calf, 24.95

A

• Naughty Shanks pump, red, green lizagator*, 19.95

draped sling pump, red, green cobra, 26.95

C

millerkin wedge, red, green cobra, 18.95

D

calf or reptiles

five new silhouettes

all heel heights

glowing colors . . . vibrant . . . exciting . . . to add drama and dash to your new navy, brown, beige, grey, red or black costumes for spring.

I. Miller

*trademark registered

1222 F STREET N.W. MEtropolitan 0748

MRS. PEYTON R. EVANS, who will be hostess in the Lawrence Baker house, looks over some of the treasures in the old Dutch press with mirror knobs. In the foreground is a pair of priceless Ridgeway pitchers. Tea will be served on both days of the tour at St. John's Parish Hall from 3 to 5 o'clock

GEORGETOWN'S handsome houses will be opened on Friday and Saturday of this week for the annual Georgetown tour. Among the eight houses to be shown on Friday is the Dumbarton ave. residence of Mr. and Mrs. Lawrence Baker. Here, Mrs. Irvin D. Foos, tour chairman for 1949, admires the old Carrare marble fireplace which Mrs. John Vincent, former owner, brought from her mother's house in Paris. The portrait over the mantle is of Mrs. John Bryce Claggett, Mrs. Baker's grandmother

Gov. Lane Fetes Assembly At Brilliant Reception

ANNAPOLIS, Md., March 26.—Outstanding among the delightful parties of this season's session of the Maryland General Assembly was the reception given last Wednesday evening by the Governor of Maryland and Mrs. William Preston Lane, jr., for members of the Assembly and their ladies. The executive mansion was resplendent with lights and flowers and thronged by hundreds of guests from all parts of the State.

Receiving the guests with Governor and Mrs. Lane were the President of the Senate Joseph R. Byrnes and Mrs. Byrnes, Speaker of the House Ferdinand Sybert and Mrs. Sybert, Senator and Mrs. Harold L. Sothoron, Senator and Mrs. Robert Kimball, Floor Leader of the House Leroy Pumphrey and Mr. and Mrs. Jacob Ramsburg. Miss Dorothy Lane, daughter of Governor and Mrs. Lane, and Mrs. Lane's mother, Mrs. Lewis Byron, of Hagerstown, also were present.

Soft Music Enjoyed

Soft music was an enjoyable feature of the occasion, and a delicious supper was served during the evening. The reception, which was from 8 to 10 o'clock, was followed by an elaborate ball at Carvel Hall. Music for dancing was furnished in both the dining room and the Severn Room by Joseph Bertorelli's orchestra. Mr. Bertorelli, a Baltimorean, is a member of the House of Delegates.

A hop for midshipmen of the first, second and third classes was held Saturday night, March 19, from 9:15 to midnight, in Dahlgren Hall. Mrs. Phillips, wife of Assistant Professor Chester W. Phillips of the department of physical training at the Naval Academy, received the midshipmen and their guests.

The regimental hop in the evening was preceded by an afternoon "informal" for all three classes, with dancing from 4:30 to 6:15 o'clock in smoke hall.

Capt. Charles C. Slayton of Annapolis, whose talents as a magician are well known locally, entertained members of the Annapolitan Club and their guests at a stag get-together on Monday night at 8 o'clock at the club.

Navy Wives Gather

The wives of Navy doctors and dentists stationed here gathered at the Officers' Club of the Naval Academy Thursday for their monthly bridge-luncheon. Mrs. Robert Pennington, jr., and Mrs. Kenneth L. Longeway were in charge of arrangements.

The St. Patrick's dance held Thursday night, March 17, at the Officers' Club was enjoyed by a large crowd of the officers on the station and their guests. Dancing from 8 o'clock to midnight was preceded by dinner, which was served from 6 to 9. The Naval Academy Orchestra furnished the music.

Comdr. and Mrs. Ian C. Eddy of 41 Upshur rd., Naval Academy, entertained at cocktails Thursday evening for about 150 guests. The party was given at the Officers' Club.

Wives of members of the department of electrical engineers at the Naval Academy gathered for luncheon on Friday at the Officers' Club. Mrs. Smedberg, wife of Capt. William R. Smedberg 3d, head of the department, and Mrs. Spangler, wife of Comdr. John G. Spangler, executive officer, were in charge of arrangements.

Comdr. and Mrs. Spangler, whose quarters are at 33 Upshur rd., had as their dinner guests on Wednesday night Comdr. and Mrs. Joseph A. Jaap of Alexandria, Va. Comdr. Jaap addressed a group of the reserve officers' unit here. Also dining with the Spanglers on this occasion were Comdr. and Mrs. Robert Bowstrom of the Naval Academy.

Georgetown Tours Slated This Weekend

The first of Washington's spring tours, the Georgetown House Tour, is on the calendar for this weekend, Friday and Saturday, April 1 and 2, from 2 to 6 p. m. Eight houses east of Wisconsin ave. will be open to the public the first day eight west of Wisconsin on Saturday.

There's no starting point, visitors may wander from one house to another, then perhaps write home about Georgetown as did Capt. John Smith who actually "discovered" it in 1608. In his "Historie of Virginia" he commented on the mildness of the "aire, the fertilitie of the soil." Or they may feel about this older sister of Washington as did one Henry Fleete, an English fur trader, visiting here in 1634, who wrote back to his family, "This place is without question the most beautiful in all the country."

Mrs. Carroll Perry, jr., and Mrs. L. D. Nicholson, chairman of hostesses, have selected hostesses for each house, each of whom has learned from its owner the history, interesting architectural features, treasures and decor. Tea will be served in the Parish Hall of St. John's Episcopal Church on both tour days, from 3 to 5 p. m.

This year there is to be a guide booklet on sale at each house, giving detailed information and a map of Georgetown. Mrs. James M. Barnes, chairman of the committee in charge of this feature of this year's benefit, hopes to swell the fund for the social service department of St. John's through the sale of these beautifully illustrated booklets.

Tour tickets may be purchased at the Willard and Statler Hotels, the Francis Scott Key Bookshop and other Georgetown shops.

Army Daughters Set Pilgrimage

The Society of the Daughters of the United States Army will make its annual pilgrimage to the Tomb of the Unknown Soldier on Army Day, April 6. Members will meet at the Army-Navy Club at 17th and I sts., at 2 p. m., and proceed by bus to Arlington.

A wreath will be placed on the tomb. Mrs. Claude W. Dudley, the national president, will give an address.

Tea will be served in the club at 4 p. m. Reservations should be made by April 2 with Mrs. Townsend Whelan, Woodley 2459.

Chief of Staff Honors French General Here

Chief of Staff of the French Army, Lieut. Gen. Georges Revers, was the guest in whose honor Gen. and Mrs. Omar Bradley entertained at a dinner Thursday evening.

General Revers, who is in this country for conferences with our military leaders, will be honored at another dinner this evening at which the French Ambassador and Mme. Bonnet will be hosts.

THE Maternity SHOP

You'll come and go and live in this sunny weather dress of suave cotton woven with iridescent threads — the Hope Skillman fabric. Lingerie yoke detachable. Sizes 9 to 15. 9 to 15.

$14.95

3315 14th St. N.W.
Tel. ADams 7579

OPEN 10:30 to 7:30

Plastic SLIPCOVERS
Protect and Save Your furniture!
DUSTPROOF WASHABLE WATERPROOF STAINPROOF

HOUSE of PLASTICS
1129 VERMONT AVE. N.W.

3.95 Chair and 6.95 Sofa

FOR FREE HOME DEMONSTRATION
CALL STERLING 5944

—Thursday Store Hours—9:30 a.m. to 8:30 p.m.—

Brooks
1109 G Street

pique takes the plunge!
16.95

Pique, fresh and white as narcissus, planted on a navy or black rayon sheer . . . with plunge-neck, bodice tucks, shirred skirt. Collar and cuffs detach to give you a basic dress with self cuffs and collar. 10-18.

Fashion Colony Dresses, Third Floor

For THIRTY-TWO years the Specialty Shop for Smart Young Women

Kaplowitz
THIRTEENTH ★ BETWEEN E & F

Curvacious knits . . .

Make your spring beautiful!

. . . and we know why . . . because they are so very flattering, so very versatile, look as fresh and lilting as a jonquil. Our new collection of cool two-piece knits include this soft fluid rayon boucle knit, in spring's most luscious tones . . . sizes 10 to 18 . . . only

$22.95

TOWN AND COUNTRY SHOP, THIRD FLOOR

1210 F Street N.W.

Erlebacher
Washington, D.C.

Brooks
1109 G Street

best-seller combination suit

women's half-sizes

55.00

The longer box jacket is so flattering to a woman's figure; so smart over the slim skirt. It can also be worn as a separate topper. Pure-wool worsted sharkskin with contrasting wool gabardine. Blue with skipper, tan with brown, grey with black; women's half-sizes 14½ to 24½.

Women's Suits, Second Floor

FURS COATS SUITS DRESSES SPORTSWEAR

Brooks, 3411 Conn. Ave. open 'til 9 p. m. except Mon.

Now Showing

Our newest fitted Spring coat of very fine chiffon wool with graceful hemline—lower part of coat is completely applique in unusual geometric design. Entirely lined with a beautiful quality taffeta. Only two available, one size 16 and one size 18.

$69.95

Lovely collection of handmade hats from $10 and up. Hat sketched, latest Mme. Reiss model, priced at $15.

We are also showing afternoon dresses in solid colors and prints, two-piece effects with black and navy backgrounds, from $19.95 to $52.95. Regular and half sizes. Fine gabardine suits and tweed suits from $39.95 to $85.

Mme. REISS Modes

HObart 0204

1625 CONNECTICUT AVENUE

Reni Photo

COMMITTEE meeting over the luncheon table was held by Mrs. C. J. Mack wife of the general chairman of the Cherry Blossom Festival, at the Mayflower. Before luncheon gathering includes (left to right) Mrs. Durries Crane, Mrs. John R. Steelman and Mrs. Warren Stephenson, members of Mrs. Joseph C McGarraghy's patroness committee

On the Capital Party Calendar . . .

MRS. WALTER F. GEORGE, wife of the Senator from Georgia, was hostess at a luncheon yesterday in the Blue Room of the Shoreham Hotel.

Mrs. Ryan Duffy was her guest of honor and also attending the party were Mrs. Fred Vinson, Mrs. O. Max Gardner, Mrs. A. O. Stanley and Mrs. Ellsworth Alvord.

Comdr. and Mrs. J. H. Davis Are Buffet Supper Hosts

COMDR. AND MRS. JAMES H. DAVIS were hosts at a buffet supper last evening at their home in Spring Valley.

Among those attending were Rear Admiral and Mrs. O. B. Hardison, Rear Admiral and Mrs. Heber McLean, Capt. and Mrs. Joseph Barbaro, Argentine Naval Attache and Senora de Rumbo, Uruguayan Naval Attache and Senora de Deambrosio, Cuban Naval Attache Comdr. Oscar Rivery, First Secretary of the Uruguayan Embassy, Dr. Jorge Barreiro, Col. and Mrs. W. H. Nutter, Miss Genevieve Reynolds, Mrs. Eloise Herrington, Lieut. and Mrs. Thomas Smith, and the hostesses' parents, Judge and Mrs. David H. Kincheloe.

H. L. Imeses Entertain At Mayflower Dinner

Mr. and Mrs. Hollis L. Imes entertained at dinner at the Mayflower last evening in honor of Dr. Lytle S. Adams of Phoenix, Arizona.

Following the dinner the guests went on to the Washington Opera Guild Concert at the Philippine Embassy.

Among the guests were Third Secretary of the Dominican Embassy and Senora de Diaz, and her sister, Senora Carmen Bordenave of New York, Col. and Mrs. James Boyer, Mrs. Edward E. Gann, Mr. and Mrs. Jackson C. Davis, and William Denny.

Wins Beginner's Confidence at Arthur Murray's

Attractive Vivian Marnett is especially good with shy people. In almost no time she teaches them the secret of confident, carefree dancing.

ARTHUR MURRAY
1106 Conn. Ave. EX. 4100
4103 King St., Alexandria, Va., OV. 5820

at Sloane's . . . it's

Slipcover time

We've wonderful new materials galore. Here are two . . . . planned in coordinated colors so you can mix and match them at will. And there's more news in the fabric itself! It's a heavy cotton with a finely-glazed finish. A Sloane exclusive and fine for upholstering, too. In a graceful horse chestnut design. Materials are 36" wide. *The yard* 1.65

and Sloane's is the place to head for when you want

Slipcovers Made

you know you'll get—

Careful Workmanship
Expert Tailoring & Finishing
Covers Cut & Fitted Right on the Pieces—in your home
Zippers or Snap Fasteners—whichever you prefer
Your Choice of Three Skirt Styles—box pleated . . . straight with inverted corner pleats . . . shirred
Completed Covers Delivered & Put On—to be sure they're perfection

when you figure it all out . . . you'll find that Sloane prices for labor are modest, indeed! Why not drop in and talk it over . . . or give us a ring on the 'phone?

W & J SLOANE
1217 CONNECTICUT

Don't store outgrown baby furniture or toys in the attic. Place a Post "Miscellaneous For Sale" ad.

YMS
Ladies' Shop—

Special Sale!
$45 to $49.95
Gabardine
SUITS
$38

For juniors, for misses a fine YMS quality suit made of American Woolen Mills' sheen gabardine. Dressmaker and simply tailored styles. Skipper, Beige, Gray, Chamois, Black. Sizes 9 to 15, 10 to 18.

Others to $115

Make It A Be-Coming Event

Maternity Lane

Complete Outfitters to the Mother-to-be

Pure Silk
Light as the Air

In a blend of colors designed to fit in your color scheme for Spring. Sizes 10 to 18.

$16.95

10 to 9 Mon. and Fri.
10 to 6 Tues., Wed., Thurs., Sat.

958 Thayer Ave. SH. 0466
Silver Spring, Md.

Just Around the Corner from 8237 Ga. Ave.

Worsted
Sharkskin

makes the COAT of the year

$49.95

Wear it with the contour belt; let it swing gracefully from its yoke.

You'll enjoy its lightweight plus its long wear. Gray. Sizes 12 to 18.

Others $22.95 to $79.95

HOME OF WELL-TAILORED MASTERPIECES

The Young Men's Shop
37th Year at 1319 F Street

Blue bolero suit for a bright spring fashion picture. Cape sleeves flair smartly above the tulip-slim skirt. Open-work blouse. $110.

RIZIK BROS
Washington
1108 CONNECTICUT AVENUE

MINK
for
SPRING
and the year 'round

Our new collection of mink capes and stoles is a creative achievement. Each fashion has been individually designed and made in our custom workroom, every style is distinctive and in the new vogue. Our minks will play a magnificent role with your spring costumes . . . and from then on. You'll love the rich brown hues of natural ranch mink, the clear gray tones of natural silver blue and the delicate heather brown tones of royal pastel mink.

Stoles start at $650, Capes at $795 (tax extra).

Silver Blu Mink Cape,
$1,750 plus tax

Jandel
Manufacturing Furriers
1412 F Street N.W.

The Service Set

By Norma Lanum

MRS. HERMAN FELDMAN has reason to be proud of her husband. Not only has Major General Feldman been appointed the new Quartermaster General, but he's also "the best Virginia ham baker in the Army." Those are her own words.

General Feldman's tactics with a ham are far from the ordinary. In fact, quite often he has to resort to a hammer and chisel before his entree is ready for the table.

This is how he goes about it. First he cuts large pockets in the uncooked ham, fills them with parted cloves. Then he makes a simple dough and wraps it around the ham, sealing all the juices.

The blanketed ham is then cooked in a very hot oven until the dough is dark brown. And then the dough is taken off. This is where the hammer and chisel come in. Sometimes the dough is so hard it has to be coaxed off with the blunt instruments. But the finished product is the "tenderest ham you ever tasted," boasts Mrs. Feldman.

Met in Germany

MOST HUSBANDS who are expert cooks themselves are somewhat finicky about their spouse's efforts in the kitchen. Not General Feldman. "He eats just everything, and likes it." reports his missus.

And his favorite dish, next to blanket-baked Virginia ham, of course, is his wife's beefsteak and kidney pie. It's a Scottish dish she brought from her home country.

Scottish Millie Pitblado Lawson was serving with a volunteer Aid Detachment group in Coblenz, Germany, during the First World War when she met her future husband, junior officer Feldman. They were married in the Kaiser's Palace Chapel there.

After some 15 years of globe-trotting between Army assignments, the Feldmans settled in Washington. That was in 1936. Mrs. Feldman has been here ever since, but the general has had some overseas tours of duty.

One of his most interesting assignments in that period was a stint as logistic adviser to Admiral Chester Nimitz. He accompanied Nimitz to the signing of the Japanese peace treaty on the Missouri.

Stamp Collection

Since her husband settled down with the Quartermaster Corps headquarters in Washington, Mrs. Feldman has devoted most of her time to cooking and sewing for the general and their daughter, Betty. Her excellent collection of foreign stamps and "first covers" remains her principal hobby.

JUST JOTTINGS—The Joint Chiefs of Staff have issued invitations to a "stag" cocktail party for outgoing Secretary of Defense James Forrestal on Thursday at the Pentagon . . . Maj. Gen. and Mrs. Edward M. Powers, U. S. A. F.—he's retiring after 30 years service—will be honored at a party Tuesday at the Army-Navy Country Club by members of the general's staff. . . . Jango members working on the benefit Boxer Show to take place on April 22 will be entertained by Mrs. Eugene Zuckert at a tea Tuesday at her home. . . . Lieut. Joseph E. Collins having just completed a tour of duty in Korea, is spending his furlough at the Fort McNair quarters of his parents, Gen. and Mrs. J. Lawton Collins.

Triple Tribute Paid Hildreth At Tea Dance

It was a triple tribute yesterday for Melvin D. Hildreth, chairman of the 1949 Presidential Inauguration. A tea dance in his honor was given by the Young Democrats from 5 to 7:30 at the United Nations Club. A dinner in honor of Mr. Hildreth was given at the club by his friends, and a reception with dancing followed, with members of the Truman-Barkley Club, as hosts.

In the absence of Miss Rita Dery, president of the Young Democrats, the tea dance was in the hands of J. H. Fredricks and John Rufus Graves. Mr. and Mrs. Hildreth received with their two sons, Richard and Davis, who are students at George Washington University.

Speakers at the dinner party which followed were the Assistant to the President, John R. Steelman; the Secretary of Agriculture, Charles Franklin Brannan; Senator Elbert D. Thomas, Senator John J. Sparkman, and Senator Claude Pepper.

At the reception and dance which were held later at the United Nations Club, Mrs. Robert Mars acted as chairman. Other active members on the reception committee were Mrs. Woodrow W. Grim, Mrs. Richard Harless, Mrs. Brannan, Mrs. Sparkman and Mrs. H. J. Miller.

Farm, Garden Group to Meet

The Capital Division of the Woman's Farm and Garden Association will hold its regular monthly luncheon on Thursday, March 31, at 12:30 p. m. at Barker Hall, 17th and K sts. nw.

The guest speaker will be Dr. Arthur F. Raper, social scientist, and his subject will be "Changes in Rural Japan under General MacArthur's Occupational Program." Dr. Raper spent three months in Japan late in 1948, within the same villages where he had stayed 18 months earlier. He is an outstanding authority on rural conditions in America and author of several books and magazine articles on phases of rural life.

Mrs. Vesey to Be Loudoun Club Hostess

Leesburg, Va., March 26.— Mrs. Howard Vesey will be hostess to the Woman's Club of Loudoun at Vemar Farm, home of Mr. and Mrs. Vesey, on Saturday afternoon, April 2. The guest speaker, Dr. Edwin H. Miner, associate United States Commissioner of Education, will talk on "Youth Conservation." Mrs. Vesey is chairman of the youth conservation department of the club. The music will be in charge of Mrs. E. H. Miner, music chairman. During the business session, officers of the club will be elected for the coming year. Tea will be served following the program.

The board of governors of the Woman's Club met Thursday evening with Mrs. Henry W. Beatty at her home near Bluemont.

Mrs. Wade Hampton Palmer, jr., attended an anniversary luncheon of the Mu Chapter of Delta Kappa Gamma Society on Saturday at George Mason Hotel in Alexandria. At this time, Mrs. Palmer was initiated into this national honor society for women teachers. Membership in this organization is based upon "success in teaching, power of leadership, unselfish professional spirit, cooperative nature and other desirable personal qualities." Mrs. Palmer, guidance counselor and mathematics teacher in Leesburg High School, is the first Loudoun County teacher to be honored with an invitation to join this Virginia Chapter of Delta Kappa Gamma.

Miss Adelaide Dale, rural supervisor for Loudoun County, also attended the initiation ceremony as she is a member of the Washington State Chapter of Delta Kappa Gamma.

Miss Constance Welsh was hostess to Circle No. 4 of the Women's Society of Christian Service at her home in Leesburg on Tuesday evening.

Dr. Alfred Jackson of the Mayo Clinic, Rochester, Minn., is spending the weekend with his brother and sister-in-law, Dr. and Mrs. James T. Jackson. The Jacksons also have with them their daughter, Miss Patricia Jackson, student at St. Catherine's School in Richmond, who is spending her spring vacation here.

Cadet Capt. Arthur H. Fulton, 3d, and Cadet James Fulton of Randolph Macon Academy, Front Royal, are with their mother, Mrs. Arthur H. Fulton, jr., this week. Other R. M. A. boys here for their spring vacation are Frank P. Smoot, jr., who is at the home of his parents, Dr. and Mrs. Frank P. Smoot, and Joseph Zimmerman, who is spending the week with his parents, Mr. and Mrs. N. J. Zimmerman. Miss Jane Atwell, student at Averett College, Danville, arrived Thursday for a week's vacation with her parents, Mr. and Mrs. Hunton F. Atwell. Donald Fisher came in Friday from Staunton Military Academy for his spring vacation.

Miss Eleanor Lintner of Washington is spending a week with her parents, Mr. and Mrs. J. R. Lintner . . . Miss Jane Titus of Lynchburg is the guest of her brother and sister-in-law, Mr. and Mrs. A. B. Titus . . . Mr. and Mrs. Robert L. Grubb and Mr. and Mrs. Floyd Short and son of Hagerstown, Md., were Sunday guests of Mrs. Grubb's sister, Miss Mae Myers.

Mr. and Mrs. Winslow Williams were hosts to Club 24 at their home here on Thursday evening. Mrs. Walter E. Grant entertained at a bridge party at her home near Hamilton on Tuesday afternoon.

THE
Palladian Room
Monday Night Is Orchid Night
Every Lady will receive a Vanda Joaquin Orchid . . . Flown from Hawaii

Dancing
SANDE WILLIAMS ORCHESTRA
Famous Entertainment Specialists
DINNERS begin at $2.25
Served from Six Till Ten
THE SHOREHAM
CALL ROBERT ADams 0700

Washington's Unique Upstairs Shop
Sale Starts 9 A. M. Monday
COTTON Carnival
SPECIAL PURCHASE
COTTON DRESSES $12
Materials you will want to wear all through the summer! Easy to launder, and all guaranteed for washability, allowing 1% for shrinkage.
Just imagine—in this group you will find Dan River fabrics, Ameritex chambrays, Lonsdale cottons, corded seersuckers, broadcloths, spun rayons, checked ginghams, multi-colored stripes, dark cottons, pastels, suit dresses, shirtwaists, piques, and many, many more too numerous to mention.
Sizes: 7 to 15—10 to 16
fifth avenue fashions
Mildred Kahan
1327 F ST
FRANKLIN BLDG
Opposite Capitol Theatre—Elevator to Second Floor—NAtional 4046

Open Friday evening until nine.

WE HAVE A WIDE SELECTION OF SPRING TOPPERS IN A VARIETY OF FABRICS. TOPPER SKETCHED IS IN NAVY OR BROWN GABARDINE
29.95
Gretchen Cole
INCORPORATED
WINCHESTER VIRGINIA
BETHESDA MARYLAND
160 N. LOUDOUN ST.—7244 WISCONSIN AVE.

versatile town suit
in smart, suave rayon faille
An inspired choice because it's a fabric well suited to Washington's capricious climate . . . and because it's a subtle flatterer with its pinched-in waistline, pencil-slim skirt and "jeweled" buttons. Navy or black.
Sizes 10-20.
$55
Better Dresses, Second Floor
Zirkin
821 Fourteenth Street
FREE PARKING IN OUR LOT AT 1318 EYE ST. N.W.

FLORSHEIM
happy mediums
that presage a colorful
. . . comfortable Spring
Heels strike a happy medium—not too high, not too low, but just as you like them. They're a happy combination of smart, colorful fashion and foot comfort! Your choice of strap, tie, square toes, pump or V-throat . . . all exquisitely crafted by Florsheim.
Sizes to 10 AAAA to C

blue suede, **18.95**

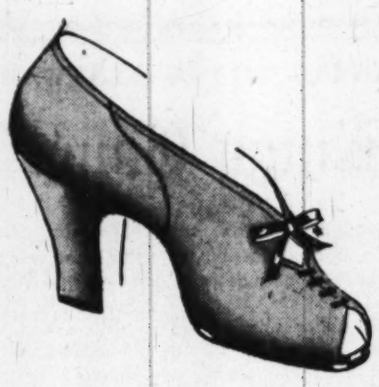

gray suede, blue calf, **17.95**

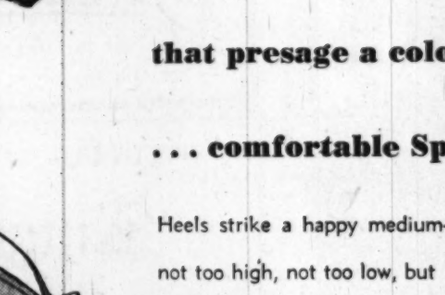

brown or black calf, **16.95**

blue or black calf . . . black patent, **16.95**

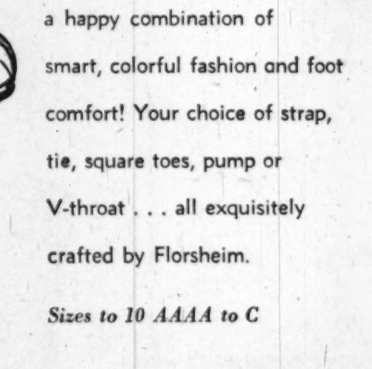

blue, black or brown calf, black patent, **18.95**

green or brown calf, **18.95**

72 years
HAHN
Exclusive with Hahn at
14th & G Street

Men's Florsheims:
14th & G 7th & K *4483 Conn. *3113 14th
3101 Wilson Blvd. *Open Evenings

Ft. Myer Musical Program

Mrs. John C. Goodell, jr., harpist, and Sergt. James Chancey, baritone, will be the guest artists at the Fort Myer Woman's Club luncheon Thursday.

Wedding Ring Lore

You wear your wedding ring on the third finger, left hand, because people formerly believed a vein ran from there directly to the heart.

Congressional Capers:

A Career Wrapped Up in Bits of Ribbon

By Genevieve Reynolds

VERSATILE, energetic Mrs. Clinton D. McKinnon, wife of the new California Representative, swears by the old adage—"one thing leads to another." With her it does. Five years ago, she started collecting satin-back ribbon—now has several thousand yards. The hobby led straight to a study course in gift wrapping and flower arrangement. A for-fun course in interior decoration and design turned her into a practical designer of furniture and clothes.

For her handsome, spacious modernistic home overlooking Mission Bay in San Diego, she designed the living room furniture. Each piece of the light ash wood furniture is functional as well as appropriate. Around a circular grey-peach colored divan is a round table. When the McKinnons want a special view along with their breakfast, they drop the table legs, and up pops the table several inches. Built between a square divan and a matching chair is an unusual shaped table It has three square corners and one circular end. Flanking the circle part of the table is a trough for greenery and flowers.

Outside in the yard is a four-sided fireplace, designed especially for the three McKinnon children, Dan, 15; Connie, 6, and Mike, 9. There the neighborhood kids gather to roast hot dogs, hamburgers and other picnic foods.

Chic, five-feet six Mrs. McKinnon laughingly remarks that she traded her combination glass fronted, stucco-brick-wood home for interesting people when she came to Washington. "I'm so interested in people, I forget to notice their clothes," she declares.

Anyway, there's never a dull moment for the brown-haired, gray-eyed congressional wife. Once she masters one subject, she takes up another. Several years ago she studied dermatology and cosmotology. Last year she took several radio courses. At the moment, she's engrossed in personality development. What next? Perhaps architecture—"I'm always studying something," she insists with a chuckle.

REPRESENTATIVE REVA BECK BOSONE has a very persistent constituent. Not once has she left the titian-haired lawmaker's office in the past 10 days or nights. She's none other than Queen Rosabelle, famous Utah doll, which was sent from the children of Provo as their emissary to urge the Sooner State legislator to vote for the Federal aid to education bill.

Accompanying the doll, which is dressed in a billowing white satin gown trimmed with pearls, bells and ermine, was a pink silk sack filled with letters. All the missives from the kids around Provo, Springville and surrounding towns request passage of the Federal education bill so "all children in the country will have equal educational opportunity."

In addition to the letters, Her Majesty also brought a miniature gavel made of Western sagebrush and a box of lucky stones as gifts for the former Utah judge. The enterprising children gathered the lucky stones from the Wasatch Mountains to send to Capitol Hill.

Queen Rosabelle long has been famous in her native State. Reams of legends and stories have grown up about her which are repeated to each generation of young school children. School children of Provo celebrate her birthday annually. Gifts and messages pour in from all sections of the Nation as well as the State. Back in 1941 the Utah State Agricultural College awarded the stately queen a baccalaureate degree because of her contributions to childhood education.

A widely traveled dignitary, Queen Rosabelle attended a doll festival in Anaheim, Calif., then assisted in helping celebrate President Truman's birthday party at the "Sprig of Green" in Port Arthur, Tex., and later reigned for a month at the annual Festival of Arts in Terre Haute, Ind. One time she was sent to Boston, Mass., for an antique doll party given at a museum there. At the collectors' meeting "The Educational Value of Rosabelle" was featured at one whole session.

When the doll queen returns soon, she will carry the message to her youthful sponsors—Representative Bosone already has declared herself in favor of the Federal aid to education bill. Between trips Rosabelle stands on a shelf in the Franklin School Library in Provo. She is owned by the school's librarian, Mrs. Cleo Pierce Heavenor of Springville, Utah.

BITS of This and That . . . The Congressional Club is sponsoring a series of orientation tours for its members, under the special guidance of Mrs. Hal Holmes of Washington State, Mrs. Harold C. Hagen of Minnesota, and Mrs. John R. Murdock of Arizona. Last Friday the tour group met with Representative Frances P. Bolton for a brief talk before continuing their sightseeing junket to Mount Vernon. Mrs. Bolton is vice regent of the Mount Vernon Ladies Association in her home State—Ohio. Next on docket is a look-learn visit through the Capitol with Mrs. Murdock as guide and lecturer. She'll tell the story of the Brumidi murals. A veteran at the job, Mrs. Murdock has been conducting educational tours for the Nation's lawmakers' wives for five years preceding World War II.

Dumbarton Oaks Gardens Now Open

The gardens at Dumbarton Oaks opened Saturday for the spring season. They will be open each Saturday and Sunday through June from 2-5 p. m. Entrance to the gardens is at 1701 32d st. nw.

Luncheon to Mark Founders' Day

A founders' day luncheon will be given by the members of the Washington City alumnae chapter of Chi Omega and the collegiate chapter of George Washington University at 12:30 p. m. on Saturday at the Kennedy-Warren.

Mrs. Esther Van Wagoner Tufty will relate some of her experiences on her recent trip to Germany. Mrs. Tufty is a past president of the Women's National Press Club. The speaker will be introduced by Miss Gretchen Felker, toast mistress. Music will be furnished by the choral group under the direction of Miss Patricia Peterson of the collegiate chapter of George Washington University. Miss Mary Kirkpatrick and Mrs. G. R. Roberts, jr., are in charge of the program at the luncheon.

Mrs. B. F. Brooks president of the Washington Alumnae Chapter, will present a plaque to the outstanding senior and the pledge cup will be awarded to the outsanding pledge by Miss Martha Callahan, president of the George Washington University Chapter.

Mrs. Louise Bollo is chairman of Arrangements and will be assisted by Mrs. W. L. Berge. Mrs. Newton Montgomery is in charge of reservations. Hostesses for the luncheon will be Mrs. W. H. S. Stevens, Mrs. L. O. Chancellor, Mrs. C. E. Kefauver, and Mrs. H. G. Roby.

A boon to your wardrobe! Wrinkle-free fashions that can go anywhere, and yet keep their fresh, untouched appearance. Glorious town colors, too, in 12 new pastel shades. The fabric is a unique rayon mesh that has the look of a hand-knit. Either style at this low price.

39.95

Jean Matou
CONNECTICUT AVENUE AT M
Also 7115 Wisconsin Avenue, Bethesda
*Reg. Trade Mark

Entrust Your Silver Only to Responsible Hands
For the Finest in SILVER PLATING
• BUFFING • REPAIRING
COMPARE Comparison Proves BROMWELL QUALITY SERVICES Actually Cost Less!
Visit Bromwell's where every job measures up to one standard of perfection . . . the finest!
Call ME. 1134 for Pickup Service
Making Homes Brighter Since 1873
D. L. BROMWELL
710 12th St., N.W.

Results guaranteed
Lose 2 to 5 inches and 15 pounds, the safe, easy way. One month unlimited course $22.50
Come as Often as You Like in One Month
MARCEL
Reducing Salons
TWO LOCATIONS
Open Evenings
1022 19th St. N.W. REpublic 1746
8009 14th St. N.W. HObart 0166

Coup in Cocoa
by De Liso Deb
Springtime's liveliest little "neutral" tone teamed with Springtime's prettiest footnote in suede. Platform-perfect, urban, new! Also navy or black.
16.95
Cocoa-to-match Soft and subtle carry-all bag. Opens extra-wide!
12.95 plus tax
De Liso Deb exclusive in Washington with Rich's
F STREET AT 10th

MALCOLM SCATES • WASHINGTON
Furniture FOR THE YEARS

The Bold Beauty of Modern in striking Cordovan Mahogany
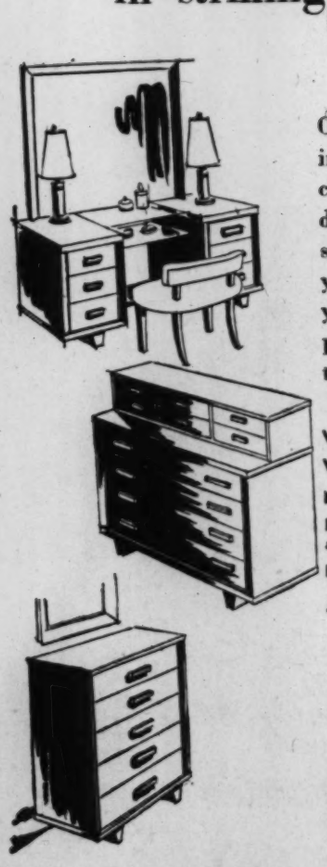
OPEN STOCK The richness and depth of glowing cordovan mahogany is combined with the clean, sweeping lines of fine modern. It's your design for living today . . . and tomorrow . . . Now sensibly priced and available in open stock so that you can buy intelligently . . . what you need, when you need it! Drawers are center-guided and dust-proof, dove-tailed for extra strength. Budget terms arranged.
Vanity and mirror 167.50
Vanity bench 29.50
Night table 44.50
Regular dresser and mirror 159.50
Regular chest 125.00
Double dresser and mirror 207.50
Chest-on-chest 193.50
Small 5-drawer chest . . 104.50
Twin beds, each 72.50
Double bed 72.50
Same pieces available in natural blonde korina at same prices.
WASHINGTON Malcolm Scates
4121 13th STREET N.W. At UPSHUR • TA. 5400
Open evenings till 9 P.M., Saturdays till 6 P.M., for your convenience. Use our free parking lot.

IT'S A NATURAL!
A brim full of field flowers on natural Italian milan shadowed with lightweight imported French maline.

Bachrach
Millinery and Hat Blockers
733 11th Street N.W.

STERLING SILVER FLATWARE
"Kings Court"
Special arrangements with one of America's leading silversmiths make it possible for us to offer fine heavy sterling silver of superb design . . . at very special prices.
Six piece place setting consisting of heavy teaspoon, dessert knife, dessert fork, salad fork, cream soup spoon and butter spreader, very specially priced.
SIX PIECE PLACE SETTING
Regularly $25.75
SPECIAL $19.50

INDIVIDUAL PRICES

	Reg.	Special
Teaspoon	3.50	2.70
Dessert fork	5.50	4.20
Dessert knife	4.95	3.90
Salad fork	4.40	3.50
Cream soup spoon	4.40	3.40
Butter spreader	3.00	2.50
Iced teaspoon	4.50	3.60
Oyster fork	3.00	2.50
A.D. coffee spoon	1.63	1.50
Tablespoon	8.75	7.50
Butter knife	6.75	5.40
Sugar spoon	5.00	3.60
Jelly spoon	5.00	4.20
Lg. Salad spoon	13.50	10.80
Lg. Salad fork	13.50	10.80
Gravy ladle	10.00	8.10
Cold meat fork	10.00	8.70
2 pc. Steak set	12.50	11.40
2 pc. Roast set	25.00	22.50
Pie server	8.50	6.90

Prices Include Tax
Charge Accounts Invited
OPEN FRIDAYS UNTIL 9 O'CLOCK
Carbert's
BACHSCHMID & MITCHELL JEWELERS-SILVERSMITHS
7337 WISCONSIN AVE., BETHESDA, MD.
WISCONSIN 5466

Franklin Simon

our curved to conquer gabardine suit
In navy for Easter 59.95
A suit that makes a point of its curving pockets... its swerving lapels, its moulded jacket and its trouser straight skirt... superbly tailored in fine wool gabardine for misses' sizes.
PARKING IS FREE AT YOUR NEW STORE • 4250 CONNECTICUT AVENUE • ORDWAY 6700
STORE HOURS 10 A.M. 'TIL 6 P.M. [illegible] THROUGH SATURDAY

Pageants To Feature Garden Week

One of the highlights of Historic Garden Week in Virginia, April 23 to 30, will be a presentation of dramatic episodes at Kenmore in Fredericksburg. This old colonial mansion, built in 1752 by Col. Fielding Lewis, Revolutionary patriot, for his bride, Betty Washington, only sister of George Washington, will come to life in "Kenmore Heritage," a pageant in brief scenes depicting events which actually occurred in the old house. Historically famous characters will be portrayed by citizens of the town, many of whom are descendants of the original owners of Kenmore.

First presented at the silver anniversary of the Kenmore Association two years ago, the pageant was attended by Mrs. Truman, Mrs. Woodrow Wilson and other celebrities among the thousands who came for the celebration.

This year the pageant is to be given on Thursday, April 28. Following a tour of the mansion, visitors will be taken to the old kitchen where they will be served tea and the famous "Mary Washington gingerbread" by costumed ladies and students from the Mary Washington College.

Belmont, in Falmouth, just across the river from Fredericksburg, one of the fine old estates in the district, will also be open. It was built way back in 1761, enlarged in 1842, its magnificent boxwood gardens remain intact in their traditional plan. The stone studio built by Gari Melchers, great American artist, still stands in the garden. Two galleries in the studio building are now devoted to exhibitions of selected groups of his paintings. The garden and studio will be open all through Historic Garden Week.

Other interesting places in the Fredericksburg district include Mary Washington House, the last home of Mary, mother of George Washington; Rising Sun Tavern, a well preserved colonial inn; the Hugh Mercer Apothecary Shop, built prior to the Revolutionary War, the oldest drugstore in America; the President James Monroe Law Office, a national shrine containing original furniture from the White House owned by the Monroes; Doggett House, an early eighteenth century brick dwelling containing beautiful old furniture and original scenic wallpaper put on about 1813, and Aquia Church, near Stafford, where the old church silver will be on display.

Newswomen Plan Party Honoring New Associates

The American Newspaper Women's Club will give a cocktail party this afternoon from 4:30 to 6:30 to honor the associate members who have been taken into the club since December.

Among the new associate members are Mrs. Dean Acheson, Mrs. Charles F. Brannan, Mrs. Harold Burton, Mme. Vassall Dendramis, Mrs. Charles S. Dewey, Mrs. Jessie Donaldson, Mme. Feridun Erkin, Mrs. Frederick Mitchell Gould, Mme. de Morgenstierne and Mrs. Maurice Tobin.

The party will be held at the clubhouse at 1604 20th st. nw. and will be open only to members and their husbands.

DIPLOMATIC CIRCLING—From Page 1

Ambassador Cowan Is in Town

there is a rumor circulating about that he might be persuaded to accept the ambassadorial post to France or Spain, if offered.

Mme. Vijayalaxmi Pandit, sister of Nehru of India, is presently en route from Moscow to Delhi. The strikingly handsome widow has resigned her post as Ambassador to Russia and is expected in Washington shortly to take up her new duties as Ambassador here.

SENORA DE MORA, wife of the Minister of Uruguay, will entertain at a luncheon on Thursday in honor of Mrs. Tom Connally, wife of the Texas solon.

There is a new staff member at the Belgian Embassy, Edmond Callebaut, who arrived with Mrs. Callebaut on Thursday. At the Embassy of Honduras there's a new Secretary, Romea Aguero.

A LUNCHEON was given yesterday at the Italian Embassy, with the Ambassador and Signora Tarchiani the hosts. Guests were former Ambassador of Italy and Signora Rosso, the Minister of Luxembourg and Mme. Le Gallais, Mr. and Mrs. Robert McClintock, Donna Julia Brambilla, William Galloway and William Simpson of the State Department; Mr. and Mrs. G. Cigliana, Italian Counselor Mario Luciolli and Italian First Secretary and Signora Ortona.

The First Secretary of the Belgian Embassy, Georges Follebouckt, is leaving Washington the middle of April for Lima, Peru, where he will serve as Charge d'Affaires.

Kappa Deltas to Meet at Home of Mrs. Hall

Kappa Delta Alumnae Association of Washington will hold an afternoon group meeting Friday, April 1, at 1 p. m. at the residence of Mrs. Percival Hall, jr., on Gallaudet College campus, 6 Kendall Green ne. Dr. A. L. Chapman of the Public Health Service will lead a discussion on the proposed medical care bill. Assistant hostesses will be Mrs. Royal Rostenbach and Mrs. R. Bennett Gable.

Dinner Given Before Arts Club Offering of 'Dangerous Corners'

Mr. and Mrs. Harold Brooks were hosts at dinner at the Arts Club last night preceding the final performance of Priestley's "Dangerous Corner" by a cast of Arts Club members. The play opened at the club on Tuesday evening after a gala dinner at which Mr. and Mrs. Rowland Lyon were hosts.

ZACHARY BOGERT the Cotton Shop

always true to you —in our fashion

as evidence—the precise flair of our sweet, crisp cotton printed in an old woodcut design: Wedgwood blue, wood brown or billiard green with white: 10 to 16 sizes, 22.95

mail and phone orders filled—NAtional 5781—postage prepaid in the U. S

1211 CONNECTICUT AVENUE N.W.

winifred hanigan

presents

an exclusive collection of originals by FIRA BENENSON, *designer of the elegantly distinctive . . . for street, after-five and evening.*

navy crepe dress, 175.

broken-brim bonnet featured in Vogue

gold shantung suit, 235.

1832 jefferson place n.w. district 0987

Spring Heir

. . . or summer son. Either way you'll love the crocus-freshness of butcher linen that keeps you feeling gay as Spring from California. Navy combines with pink, white or powder blue, kelly with natural, toast with aqua. Sizes 10 to 16. Ours alone.

$15.98

Phone or Mail Orders Filled

A Complete Line of Maternity Lingerie

Cherie's MATERNITY FASHIONS

In the Heart of the Medical Center
1923 Eye St. N.W. RE. 2247
9:30 to 6:00

Our Upstairs Location Means Lower Overhead . . . Lower Prices

No Gift Says Quite So Much . . . Quite So Well As a Diamond From BENSONS

WEDDING RINGS $25.00 to $750.00

ENGAGEMENT RINGS $50.00 to $2500

For engagements, weddings, birthdays, anniversaries . . . for any special occasion. Diamonds from Bensons are a lasting expression of your love. Clear, sparkling perfect diamonds now at Bensons in a selection more magnificent than ever during 1949 Diamond Jubilee.

DIAMOND JUBILEE 1949 1949

CHARGE OR BUDGET

Bensons Jewelers

SECOND FLOOR • 1319 F ST. N.W.

WASHINGTON'S FINEST UPSTAIRS JEWELERS

IT'S THE BEST THING FROM MEXICO THIS YEAR

Mixteco Sandal

FINEST GRADE LEATHER & FINISH 6.95

THE MEXICAN SHOP

REAR 1216 CONN. AVE.
ENTRANCE JEFFERSON PL.
RE. 8436 9:30-8

Before You Choose A FUR Choose A FURRIER

SPECIAL SALE

Ranch and Wild

Mink Scarfs

Silky, Lustrous, everlasting Mink Scarfs in sets of 4 skins.

Priced Special $99.00

Tax Included

Convenient Budget Terms Arranged

Cavalier FURRIERS

515 11th St. N.W. Between E & F Sts.

Mazor presents a collection of 10 new style custom-made

SOFAS

made to sell for $450 to $550

Specially Priced

$359

By special arrangement with our own custom builders, we are able to bring to you this outstanding sofa event. They have created for us a group of ten of the newest, most imaginative sofas you have ever seen . . . built for comfort and long wear, and styled with details and touches found only in the most expensive originals.

Don't let the low price mislead you. These are neither floor samples nor factory surplus but *fresh new sofas never before shown.* We urge you to stop in tomorrow.

SOFAS IN RICH DECORATOR FABRICS

Brocatelles, mohairs, matelasses, boucles, friezes, nubby weaves, tapestries and other fabrics. A wide assortment of refreshing new hues and patterns.

SOFAS IN IMPORTANT PERIODS OF DESIGN

Tuxedo styles, Lawson and Lounge types, Regency and others. All sizes and types, even eight-foot sofas.

SOFAS WITH UNUSUAL DECORATOR TOUCHES

Some with tufted arms and backs, boucle or brush trims, smart kick pleat skirts, fringed bases, or built to the floor types with novel treatments.

SOFAS BUILT FOR LASTING COMFORT

Spring construction, goose down and feather or air-foam cushions. Hair-filled throughout, with hand-tied springs.

Budget or Charge Accounts

MAZOR Masterpieces

911 Seventh Street N.W.

STORE OPEN MONDAYS AND THURSDAYS UNTIL 9 P. M. OTHER DAYS TO 6 P. M.

Hadassah Donor Dinner Details Told

Complete details of the gala program of the annual donor dinner and dance of the Washington Chapter of Hadassah on Wednesday, March 30, 6:30 p. m., at the Hotel Mayflower, were announced yesterday by Mrs. Benjamin Manchester, donor chairman.

Honor guest and principal speaker will be Major Aubrey S. Eban, Israeli representative at the United Nations, who at the age of 33 has already gained a distinguished reputation as a diplomat. He will discuss the significant contribution made by Hadassah to the health and welfare of the people of Israel.

Mrs. Joseph Freedman, president of the Washington Chapter, will greet the guests. The invocation will be given by Mrs. I. S. Turover. The benediction will be pronounced by Rabbit Isidore Breslau.

Music for dancing will be provided by Leon Brusiloff and his orchestra.

A special feature of the evening will be a recital by two young concert artists, Ingrid Rypinski, mezzo-soprano, and Norman Atkins, baritone. They will present a program of Palestinian songs.

Miss Rypinski is one of the foremost interpreters of Palestinian music in this country. She came to the United States in 1940 from Palestine, where she had lived on a cooperative farm after fleeing from Nazi Germany in 1936.

Miss Rypinski made her debut in February, 1948, and has appeared in recitals at Carnegie Hall, Times Hall, Hunter College, and City College. She has sung in Radio City Music Hall and has appeared as soloist on the Carnegie "Pops" concert series.

The young American baritone, Norman Atkins, began his professional career in August, 1946. Since then he has appeared in opera roles, concert and radio. He was the winner of a Nation-wide auditions contest in 1947 for which he received a Town Hall debut as a prize.

Assisting Mrs. Manchester as donor chairman are Mrs. Alex Hassan, cochairman; Mrs. I. S. Turover, chairman of arrangements; Mrs. Paul Pearlman, chairman of tickets; Mrs. Harry Burka, chairman of hostesses, and Mrs. Melvin Gelman, chairman of ushers.

More Comfort for Baby

A wool bag to cover baby's bottle while he is drinking will keep the milk from cooling during this important process. The bag has a drawing string at the top and fits snugly to the bottle. It also is a help to baby when he begins to hold his own bottle as it is not so slippery for tiny fingers.

The Inside Story

Decoration in Anticipation of Moving

By Ann Pringle

You're living in an apartment and you hope to change for a better one before long. Yet nothing looks quite right, and you'd like to put up new draperies, have a few chairs slip-covered, make your temporary abode at least livable. Only catch is how will what you buy now look in that dream home later on?

Here's a probably-not-unique solution to the problem that's working beautifully for me. I haven't figured out what colors I'll be in love with when that four-room apartment with a terrace comes my way, but right now there are a green rug, red couch and gray tweed chairs to cope with. I could have had everything else gray, but that gets dull. So I took another tack.

Black and white printed draperies have enough white in them to look bright, enough of the deep charcoal (more alive than dead black) to absorb the city soot. They are very good with red and green, but should my color scheme in another apartment switch over to brown and rusts, they'll present quite a striking effect at the windows. Or I can put them in another room, with any furniture I may buy for it.

An oatmeal tweed fabric, not gray, not beige, but somewhere in between, seemed best for an armchair. It, too, will go with just about anything I might choose for a later apartment.

Many people have solved their decorating dilemmas by keeping carpets, draperies and large pieces of furniture in fairly neutral versatile tones. Then the whole place can be given a new appearance by a change in wall color (the landlord's expense, after all—at least in the good old days); new upholstery for side chairs (not so expensive a job as upholstering a big couch), or simply new cushions and a bright colored lacquer job on some old tables or chests.

It's the old story, really, of buying a basic outfit and changing it around with good accessories, a tale oft told that still makes good sense—in decorating as well as in fashions.

Copyright, 1949, N. Y. Herald Tribune, Inc.

Keep in Trim

So You've Lost 10 Pounds—Want to Try for 20?

By Ida Jean Kain

So you lost 10 pounds on the scientific wonder diet. Do you need to try for 20? If it would improve your health to take off another 10 pounds of avoirdupois, then keep right on with the same pattern of eating and continue cutting calories to around 1100 a day. Since these menus provide perfect nutrition, they can be continued until all of the excess fat is turned back into energy.

The second 10 pounds may come off at the same rate as the first . . . or the going may be a bit slower. This depends on your total excess weight and the amount of the weight that is in soft, easy-to-lose fat. Don't rush the reducing. A gradual weight loss is not only more becoming, but more permanent.

In radio they play the game of Double or Nothing—try again and you may lose. In the game of reducing, if you don't try you'll be sorry. Unless you keep on with a diet and continue to reduce the excess, you may turn back to overeating and be right back where you started. Don't let that happen!

In a way, the longer you stay on the scientific wonder diet the easier it gets, for the simple reason that you are forming new food habits. By eating the protective foods, the less you will crave fattening foods. This goes for between-meal snacks and rich desserts. By following the right food pattern, you learn to like the foods that will eventually help keep your weight at normal. With this plan, you'll not be struggling against apple pie and chocolate cake for the rest of your natural life. Believe it or not, there'll come come a time when you won't even want them.

If you are among the lucky ones who have lost all the weight necessary and whose weight is now at healthy normal, then gradually increase the calories to the point where you neither gain nor lose. It's a pleasure. But to be on the safe side, keep the same pattern of eating. This plan will insure perfect nutrition and serve as a defense against overeating.

Copyright, 1949, King Features Syndicate, Inc.

Instill in Children a Love of Animals

Instill into children the love of animals and never allow them to tease an animal in any way. Not only is it bad for their character, but even the best tempered animals can be goaded into resenting pain by the only protection they know, biting or scratching.

EASTER SPECIALS!

Our Popular STEAMED IN CREAM Permanents

RAVELLE $4.50 Reg. $5.00 — *The permanent which leaves that, oh-so natural look.*

SERENADE $5.50 Reg. $10.00 — *Manager's Special Gentle, enriched cream leaves softer curls.*

All permanents include styled wave and shampoo.
APPOINTMENT NOT ALWAYS NECESSARY
Beauty Salon — Downstairs — STerling 3906

NEISNER'S
12th and G Sts. N.W.

Genuine Aquamarine set in 14K Yellow Gold with Genuine Blue Sapphire on each side, $395.00.

Genuine Amethyst and Diamond set in 14K Yellow and Rose Gold Mounting, $150.00.

Prices include tax

DIVIDED PAYMENTS

Schwartz F ST.
1305 F STREET
STerling 1525

Get the habit...

SHOP THURSDAY NITES DOWNTOWN

It's becoming a tradition to shop Thursday nights downtown. The response in the last two weeks indicates this trend. The continuation of one night a week shopping downtown depends on you, the consumers. The stores listed below will maintain Thursday night hours so long as you show your approval through your patronage of these stores.

These Stores Are Open Every Thursday 'til 8:30 P.M.

Brooks	1109 G St.
L. Frank Co.	12th and F Sts.
Kaplowitz	13th Between E & F
Kotzin	1209 G St.
Model Shop	1303 F St.
Philipsborn	11th St. Between F & G
The Princes Shop	1108 F St.
Urdong Bros.	1206 F St.
Wardell	1110 F St.
Beyda's	F St. at 12th
Breslau	614 12th St.
The Esther Shop	1225 F St.
Hollywood Millinery	1302 F St.
Klein's	1227 F St.
Knickerbocker Hats	1228 F St.
Morton's	312-316 7th St.
Milton I. Mervis, Inc.	601 13th St.
P. J. Nee	1106 G St.
Ritz Camera Shop	618 12th St.
Rochel's	1010 F St.
Shenley's	1229 F St.
The Young Men's Shop	1319-21 F St.

This Advertisement Has Been Prepared by the Kronstadt Agency, Washington, D. C.

THIS SUMMER HAVE CASH FOR A *Better* VACATION

RENT YOUR SPARE ROOM THROUGH THE POST NOW!

TIRED of settling for a short trip or an inexpensive resort when those "two weeks with pay" finally roll around? 1949 can be different—by making an easy effort now you can pocket the money to buy the family a special spree this summer. Prepare your spare room for a tenant, then find a desirable tenant fast through a low-cost ad in The Washington Post. Here's how Post "Room For Rent" ads work:

Rented room for $40

QUINTANA PL., N.W., xxx—Recreation room made into nice studio rm. for gentleman; pvt. bath and entrance, $40. RA. xxxx.

"Results second day," said Mr. J. R.

Rented room for $35

COLUMBIA RD. N.W., xxxx, Apt. 5—Large studio room; man; $35. MI. xxxx.

"Had 9 calls first two days and found a nice tenant," said Mrs. L. C.

Rented room for $35

ARLINGTON—Well-furn. sgl. room, next bath; 3 bus lines; $35. CH. xxxx.

Mrs. M. started this ad in The Post February 3, found a roomer on the second day.

Rented room for $27.50

14TH AND RHODE ISLAND AVE. N.E. VIC.—Comfortable room, next to bath; home of 3 adults; gentleman or settled woman; $27.50. MI. xxxx.

"Could have rented 20 rooms!" commented Mrs. P. D.

Start your ad without delay—and be sure to use The Post for quick results. You can call your notice in and charge it. 'Phone NA. 4200.

The Washington Post

It's New!

By Lucia Brown

WANT to save elbow grease? Keep that brass candelabra shining without polishing? Here's a new plastic preparation made for that very purpose. You spray it on ornamental metal where it forms a protective coating and keeps the surface free of tarnish. The can comes equipped with a push-button spray that makes applying the plastic a simple matter. A cleaner or solvent is also sold with it for use in removing the coating if necessary.

* * * *

California is taking the table these days. Latest arrival from the Far West is gay, modern china made by Winfield. It will be shown at a local department store this week for the first time. Made in light colors, it is decorated with modern flower, leaf, or fruit designs. There are nine different patterns in all, and manufacturers guarantee they will always be available for replacements, or additions, in any quantities desired. Included among the open stock are special sets for special purposes—a summer berry set which can also be used for chili suppers, a breakfast tray set, a salad set, beverage set and others.

* * * *

Recommended for use on asphalt tile and linoleum, as well as wood, is a new "miracle floor finish." It's a clear, fast-drying plastic preparation that gives a gleaming, nonskid surface to your floors. Dirt and scuff marks will not penetrate it and the finish also resists water spotting. It can be applied over shellac, varnish, lacquer or paint and cleaned by wiping with a damp cloth or mop.

* * * *

Latest bug killer is an improved bomb which emits a fine mist that will remain suspended in the air from 20 minutes to 2 hours. Said to contain more pyrethrum and less DDT than most previous bombs, this one is deadly for insects but harmless to humans and animals, its makers say. It's not necessary to spray the flying insects. The release of the mist in the space treated brings the sudden demise of mosquitoes, gnats, flies, cockroaches, water bugs, bedbugs, ants, moths, fleas, wasps, silverfish, hornets, spiders and lice.

Imes Tea Honors Gantzes and Visitor

Mr. and Mrs. Hollis L. Imes had as their guests at the English Speaking Union tea yesterday Capt. and Mrs. Benjamin Soule Gantz and their house guest, Mrs. Harold von der Leitch of New York.

Other guests of Mr. and Mrs. Imes were Judge and Mrs. David Kincheloe, Mr. and Mrs. Edward Shields, Mr. and Mrs. Harry V. Schnabel and Dr. Meade MacBryde. The tea was given at the Sulgrave Club in honor of the new president of the English Speaking Union, Albert Atwood.

Maple Furniture

Maple furniture will look prettier in a bedroom with pale sky-blue walls and woodwork. Yellow is another good choice.

Danish Envoy Vacations

Vacationing in Coronado, Calif., are the Counselor of the Danish Embassy and Mme. Hans Bertelsen. They will stop in Los Angeles and San Francisco before returning to Washington in April.

Borrowed Finery

A man's gold tie clasp makes a wonderful barrette. And broken cuff links can be made into earrings.

William Faricys Entertain for Visitors

Mr. and Mrs. William Thomas Faricy entertained at a cocktail party yesterday at their apartment at the Wardman Park Hotel in honor of Mr. and Mrs. Aubrey H. Mellinger of Hendersonville, N. C.

The Faricys and the Mellingers were neighbors some years ago in Evanston, Ill.

Among the out-of-town guests there were Mr. and Mrs. Kenneth Burgess of Evanston and Chicago, Mrs. Charles E. Stuart of Seattle, Wash., and Mr. and Mrs. J. Mc-Williams Stone of St. Charles, Ill.

Home for Spring Holidays

Miss Margarea Ricker, a junior at Greenbrier College, will arrive in Washington today to spend the spring holidays with her mother, Mrs. George W. Ricker.

the Broadmoor
CONN. AVE. at PORTER
Restaurant and Cocktail Lounge
Luncheon from Noon 65c up
Dinner from 5 p. m. 1.10 up
Sunday from 2-10 p.m. 1.50 up
Banquet Facilities WO. 6900

"Soaping" dulls hair—
Halo glorifies it!

Yes, "soaping" your hair with even finest liquid or cream shampoos hides its natural lustre with dulling soap film

✓ Halo—contains no soap or sticky oils—*nothing* to dull your hair's natural lustre. Made with a new patented ingredient, Halo reveals shimmering highlights with your very first shampoo! Its delightfully fragrant lather rinses away quickly in any kind of water—needs no after-rinse. For hair that's soft, lustrous, easy to manage—use *Halo* Shampoo! At any drug or cosmetic counter.

✓ *Not a soap, not a cream—cannot leave dulling film!*
✓ *Quickly, effectively removes dandruff from both hair and scalp!*
✓ *Gives fragrant, soft-water lather even in hardest water!*
✓ *Leaves hair lustrously soft, easy to manage—with colorful natural highlights!*

Halo reveals the hidden beauty of your hair!

Store Hours
9:30 A.M. to 9 P.M.

MANDARIN MOOD

In the manner of the Chinese, a mandarin collar and pearl buttons on the exquisitely embroidered top of a fashion by GLASS & CO. Fine combed chambray in brown, grey, blue, lavender, aqua, maize and pink in sizes 12 to 20. 14.95

Perry-Nelson

3105 14th Street N.W. HObart 3778

YARDSTICK'S
7-DAY SALE Begins Monday
AT 9 A.M. SHARP!
Yardstick's Lowest Prices on
SILKS . . . WOOLENS . . . COTTONS . . . RAYONS

sale . . . 3.95 YARD
54" WIDE 100% WOOL
GABARDINES
Sponged and Shrunk
• BLACK • BEIGE
• POWDER • BROWN • GREEN
Values 5.95 to 7.50 Yd.

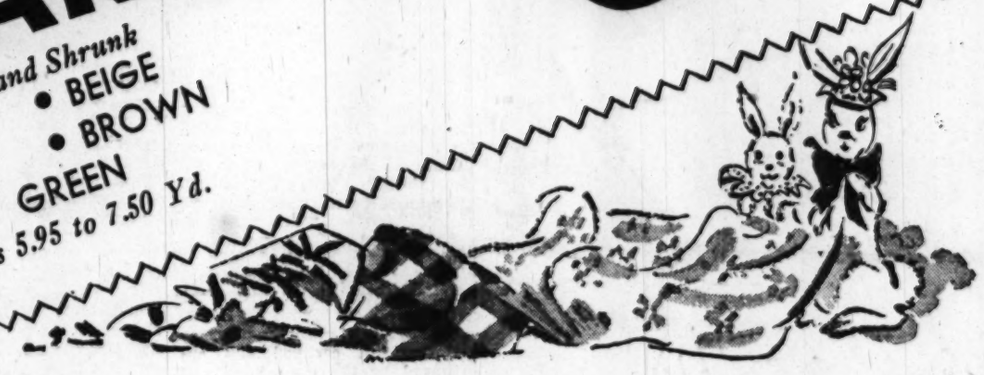

sale . . . 1.79 YARD
100% Pure
WOOLENS
54" Wide
• SHETLANDS • PLAINS
• CREPES • CHECKS
• TWEEDS • STRIPES

sale . . . 49c Yd.
• BATES COTTONS
• SANFORIZED STRIPED CHAMBRAYS
• POLKA DOT COTTONS
• WHITE PIQUE . . . LINEAR WEAVE
• LADY SLIPPER PRINTED LAWN

sale . . . 1.79 TO 2.95 Yd.
PURE DYE
PURE SILK PRINTS
EXQUISITE hand screened silk prints in exotic color combinations.
SUCH designs as FLORALS, POLKA DOTS, CONVERSATION MOTIFS, MEDALLIONS . . . Naturally not every design in every price range . . . 36" to 44" wide.

sale . . . 59c Yd.
SANFORIZED
COTTONS
Values 89c to 1.29 Yd.
Fine Combed CHAMBRAYS
MARVLO POWDER PUFF MUSLIN
• SANFORIZED SPORT DENIM
• VAT-DYED BROADCLOTHS (in 8 colors)

sale . . . 98c Yd.
All-Over Embroidered
EYELET
36" Wide . . . Value 1.79 Yd.
Just 500 yards of this fine quality eyelet on slub broadcloth! White and pink.

sale . . . 1.29 Yd.
54" WIDE
WOOLENS
• Shetlands • Solids
• Wool Crepes • Checks
• Plaids • Plains
• Tweeds • Fabric Content Labeled
(Other 54" Woolens, $1 yd.)

sale . . . 59c Yd.
RAYON
LININGS
39" Wide
• BLACK • NAVY
• GREY • WHITE
• BEIGE • WINE

sale . . . 98c YD.
PRINTED RAYON
BEMBERG SHEERS
39" Wide . . . washable
Just 1000 yds. of regular 1.69 yd. prints. Just in time for your sewing season.

Sorry, No Mail, Phone or C.O.D. Orders
USE OUR LAY-AWAY PLAN

the YARDSTICK
928 F St., N. W.
(Near Metropolitan Theatre)

Young Eyes Are Ruined By Hard Work Too Soon

By Myrtle Meyer Eldred

Smart children are apt to be subjected to eye-strain earlier in life than children who show a greater interest in physical activity and less in learning. It fills the mother with pride when she can point out that her 4 or 5-year-old can recognize words in the newspaper, or read his picture books. Her pride may be justifiable but her practices are not.

Eyes are the most important tools of learning. The success of school work in the early years depends largely on the able functioning of the eyes.

Because a child's eyes are bright and clear, without redness; there is no guarantee that he can see well. In fact, the "age of seeing," is not fully learned until a child is six years of age. The eye, like all other physical members of the body, has to develop before its efficiency is assured. Children who try to learn to read in the fifth year, or who try to do fine handwork are putting such a tremendous burden upon the developing eye that the consequences to it may be dire.

It is not without reason that the best picture books for small children have large, clear illustrations without undue complexity; that letters identifying the objects of the illustration are plain, large ones. Children enjoy looking at such books because they can do so without strain.

In elementary schools, where there is no kindergarten, children of five may be asked to learn to read, at an age when their eyes may be actually unequal to the task. In the second grade when learning to read is a prime objective the child's visual deficiencies will manifest themselves.

Then it is that children are accused of stupidity or of failure to "concentrate" when what they are advertising is a visual inability to see the letters and thus decipher the words.

Perhaps there would be much less of this injustice to children were parents better acquainted with the development of the eye and what cannot be expected of it before the sixth year.

Copyright, 1949, Register and Tribune Syn.

Mrs. Guggenheim Is First Hostess At Symphony Tea

The first of a series of three teas arranged by the social committee of the National Symphony Women's Committee will take place on Tuesday afternoon at Firenze, with Mrs. M. Robert Guggenheim receiving. Hostesses on other dates will be Mrs. Joseph E. Davies and Mrs. Patrick Hurley. Each of the 800 members of the women's committee is invited to one of the three parties.

Assisting the hostess at the tea table on Tuesday will be Mrs. Harold H. Burton, Mrs. Jesse M. Donaldson, Mrs. Morris Cafritz, Mrs. R. H. Dunlap, Mrs. William J. Fulbright, Mrs. John S. Graham.

Also Mrs. Hugh D. Auchincloss, Mrs. Clark M. Clifford, Mrs. William H. Arnold, Mrs. Philip B. Fleming, Mrs. Clifton B. Cates and Mrs. Theodore Achilles.

The chairman of the symphony's social committee is Mrs. David S. Barry. Other members are Mrs. Charles Carroll Glover, Jr.; Mrs. Milton King, Mrs. Thomas Burke, Mrs. George Maurice Morris.

Also Mrs. Joseph E. Davies, Mrs. Lewis Clark, Mrs. Philip G. Strong, Mrs. James Lawrence Houghteling, Mrs. Edward R. Finkenstaedt and Mrs. Robert M. McClintock.

Week's Events on the Washington Club Calendar

TODAY

The Little Club—Dutch supper and bingo, 7 p. m., at Stansbury Lodge, Georgia and Missouri aves. nw.

Washington Chapter, Westhampton College Alumnae Association—Tea, 4 to 6 p. m., at the home of Mr. and Mrs. W. Ney Evans, 4651 Kenmore dr. nw.

Adas Israel Sisterhood Teen-Agers Groups—Joint meeting, 8 p. m., in the vestry rooms of the synagogue.

MONDAY

The Washington Club—Monday morning book chat at 11 a. m., with Mrs. Gilbert H. Grosvenor, who will review "Green Seas and White Ice," by Miriam MacMillan.

Ladies Board of the Georgetown University Hospital—Meeting, 12:30 p. m., in the board room of the hospital. Guest speaker will be the Rev. Paul A. McNally, S. J.

National League of American Pen Women, D. C. Branch—Executive board meeting at 5 p. m. and a business meeting at 8 p. m.

Woman's National Democratic Club—Luncheon at 12:30 p. m., followed by an education program.

Woman's Club of Lyon Village—Luncheon meeting, 1 p. m., of the American Home Department with Mrs. C. K. Francis, 1504 N. Johnson st., and at 8 p. m. the music department will meet at the home of Mrs. Clive Palmer, 1805 N. Harvard st.

St. John's College Mothers Club—Executive board meeting, 2 p. m. at 1225 Vermont ave. nw

D. C. League of Women Voters—Meeting of the Bradbury Heights neighborhood group at the home of Mrs. M. L. Rutter, 1130 Chapin st. se.

The Woman's Club of Chevy Chase—Meeting of the garden section at 2 p. m. when Dr. Conrad B. Link will speak on "Spring Work in the Garden."

Bethesda Woman's Club—Sketch class at 9:30 a. m. and sewing and upholstery class at 12:30 p. m.

DAR Dolly Madison Chapter—Benefit dinner, 6 p. m. at the Fairfax Hotel.

DAR Victory Chapter—Meeting, 2 p. m. at the home of Mrs. J. Edwin Lawton, 3204 17th st. nw. Guest speaker will be Mrs. Laura B. McGee, and her subject, "Screen Painting."

AAUW Washington Branch—Club tea at 4 p. m. followed by a talk by Miss Mary M. Cannon on "The International Phase of Our Women's World Legal Struggle" at 5 p. m. with a meeting of the international relations group for dinner at 6 p. m. for a discussion of the "Berlin Situation."

AAUW Alexandria Branch—Meeting of the legislative group, 8 p. m. at the home of Miss Alice Wakefield, 800 S. Washington st. for a discussion of current legislation.

TUESDAY

Bethesda Woman's Club—Fashion show and tea at 1 p. m.

The Washington Club—Meeting at 11 a. m., when Ray Henle will speak on "Radio: Where From Here?"

National Council of Jewish Women—Fashion show, 3 to 5 p. m., in the Terrace Room of the Shoreham Hotel.

Circle No. 4, Wesley Methodist Church—Meeting, 10:30 a. m., at the Electric Playhouse.

Taos Sisterhood—Donor luncheon, 12:30 p. m., at the Statler Hotel.

DAR, Francis Wallis Chapter—Meeting, 8 p. m., at the home of Mrs. Roger Williams Starkweather, 2919 N. Franklin st., Arlington.

DAR, Livingston Manor Chapter—Meeting, 2 p. m., at the chapter house.

AAUW, Washington Branch—Meeting of the art appreciation group at 8 p. m. for an illustrated lecture on "The Church Builders of the Period 1840-1910" by Dr. H. L. Wilson.

WEDNESDAY

Bethesda Woman's Club—Meeting of the surgical dressing group, 10 a. m. to 2 p. m. at the Red Cross headquarters.

Washington Chapter, Hadassah—Donor dinner and dance, 6:30 p. m. at the Mayflower Hotel.

The Women's Club of Greenbelt—Meeting, 10:30 a. m., at the Electric Playhouse.

The Skidmore College Club of Washington—Meeting, 8:15 p. m. at the home of Miss Edith Allen, 4434 Lowell st. nw.

Zonta Club of Washington—Luncheon, 12:30 p. m. at the Dodge Hotel.

AAUW Alexandria Branch—Meeting of the planning committee for the State convention at the home of Miss Lois Burman, 830 S. Washington st., Apt. 229.

The Washington Club—Luncheon at 1 p. m.

THURSDAY

Woman's National Farm and Garden Association—Meeting, 12:30 p. m. at Barker Hall. Dr. Arthur F. Raper will speak on "Change in Rural Japan under General MacArthur's occupational program."

Delta Delta Delta Mothers Club—Meeting, 10:30 a. m. at the Electric Playhouse.

YWCA Public Affairs Committee—Meeting, 6:30 p. m. in Barker Hall to hear Margaret Bondfield speak on "The Place of Women in Britain's Recovery."

League of Republican Women of D. C.—Board meeting at 11 a. m.

AAUW Washington Branch—Meeting of the poetry group at 11 a. m. and the international relations dinner at 6:30 p. m.

It's New!

OGILVIE SISTERS CREME PACK PERMANENT

New Creme Pack permanent gives life and luster to your hair: an asset that is cherished today when femininity is stressed.

To insure a healthy scalp have an Ogilvie Sisters Specialized Treatment.

Ogilvie Sisters

1212 Conn. Ave. AT. 8868

Don't store outgrown baby furniture or toys in the attic. Place a Post "Miscellaneous For Sale" ad.

The Shop Scout

CAROLINE VAN H. BEAN STUDIO

BEGINNERS AND ADVANCED ART STUDENTS . . . will be interested to learn Washington's well known artist, CAROLINE VAN H. BEAN, is now holding EVENING CLASSES in her Georgetown studio Mon., Tues., and Wed., (other times by arrangement) in drawing, painting in oil and water color. Learn how to do portraits. A course of 10 lessons is **$30.** Classes are small and INDIVIDUAL ATTENTION is greatly stressed! **CO. 2358. 1248 31st St. N.W.,** between M and N.

ANTIQUE LOVERS AND COLLECTORS TAKE NOTE . . . of the Scout's wonderful discovery this week at Georgetown's attractive shop, "THE ATTIC." Ellen Leigh Jones was fortunate in obtaining 6 beautiful ADAM CHAIRS in dull black—each with different colorful designs and all in perfect condition! They're really lovely. See them in the window at **1661 Wis. Ave. N.W. CO. 6900.** Closed Sundays and Mondays—open other days 10 to 5.

DECORATOR ADVISORY SERVICE

A GOOD BUY . . . is many things to many people. These spring shopping days are the time to remember that Mrs. Murphy's bargain might be a "white elephant" to Mrs. Jones. The right design, the right color, the right material at the right price can be yours! For proficient shopping assistance the Scout recommends a planned shopping trip with the decorator at DECORATOR ADVISORY SERVICE. Appointments for these can be made with or without the consultation in your home. Just phone **OR. 8456** and ask for details.

PonTello Inc.

IF YOU'RE HARD TO "SUIT" . . . here's an attractive model (sketched at PON TELLO'S) which is agreeable to leading various different lives. It's a stunning 2-piece suit in 2 colors—the navy blue skirt topped with a tomato red jacket with a double row of brass buttons marching down the front. Its reasonable price is certain to further delight you—just **$45.** Do visit this popular specialty shop and see it for yourself! **2651 Conn. Ave. N.W.,** opposite Wardman Park Hotel. **CO. 0575.**

DOWN PLEASE!! . . . In fact, way down, are the prices on "famous make" shoes at the SHOE MART, popular CANCELLATION SHOE SHOP. Here you can save $5 to $15 a pair on beautiful shoes by Saks Fifth Avenue, Bonwit Teller, Jay Thorpe, etc. which originally sold for as much as $25. Stunning new spring models are available for just **$3.95 to $9.95,** sizes 3½ to 12, AAAA to C in all colors but not in every style. Also take advantage of this shop's amazing stocking offer—a box of 3 pair of exquisitely sheer NYLONS for only **$3** a box—in 51, 54 and 60 gauge in all the wanted spring shades. **1323 Conn. Ave. N.W.,** below Dupont Circle. Open Thurs. till 9. **AD. 9543.**

Standard UPHOLSTERY CO.

LOOKING FOR SMART, MODERN AND UNUSUAL DESIGNS . . . in slipcover and drapery fabrics? No matter what you desire, the Scout bets you'll find it at THE STANDARD UPHOLSTERY CO.—abstracts, Chinese, nautical, children's motifs, English country scenes, hunting scenes, cowboy, modern horse designs, Mexican, etc. in the finest quality fabrics at prices so much lower than elsewhere you'll be amazed! It's the place to shop all right at **702 9th St. N.W.,** at G. **ME. 8027.**

MOLLO STUDIO

HAVE YOUR NEW EASTER HAT . . . individually designed for you by MOLLO STUDIO. It can be most reasonably made out of your own material to match your coat or suit for **$5** up. MOLLO also artistically remodels last year's hats for just **$2.50** up and has a fine assortment of spring flowers, feathers, ribbon, straw bodies, veiling, etc. **1011 H St. N.W.,** 2d floor. **DI. 2745.** Closed Mondays.

King Needlework Services

BY POPULAR REQUEST . . . KING NEEDLEWORK SERVICES has added an additional service! They're now making new suits and coats out of the customer's own material or one may choose from KING'S large collection of sample fabrics. The Scout suggests you stop in to see them and get yourself smartly outfitted. **3510 Conn. Ave. N.W.,** 2d floor, 1 block beyond Uptown Theater. **OR. 1812.**

CANCELLATION DRESSES

ALL HAIL "HELOISE" CANCELLATION DRESS SHOP . . . for some of the most remarkable values in town!! If you wear sizes 9 to 20 you're really in luck as you can save as much as 50% on the latest 5th Ave. fashions, samples and originals in suits, dresses, and raincoats. What's more NEW SHIPMENTS ARRIVE DAILY so stop in first chance you get and look around. It's SELF SERVICE. **1016 Conn. Ave. N.W.,** between K and L. Sts. Open daily 10 to 6:30; Thurs. till 9. **ST. 1470.**

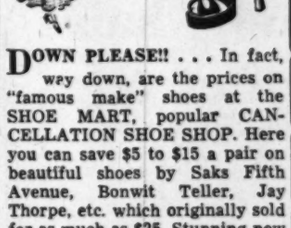

IF YOU'VE ACQUIRED SOME BEAUTIFUL MATERIAL . . . you'd like to have made up into a street or evening dress, learn of an expert DRESSMAKER, HAZEL OROZCO, located near the Shoreham and Wardman Park Hotels at **2647 Conn. Ave. N.W.,** 2d floor. She also excels in alterations and clever restyling and had a lovely assortment of ready-made blouses, lingerie, and hosiery. Open daily till 6; Thursdays till 8. **HU. 8299.**

Ackerman's CLEANING & DYEING

BEFORE YOU PACK AWAY YOUR HEAVY WINTER GARMENTS . . . send them to ACKERMAN'S for a thorough dry cleaning. Their scientific methods and careful handling in their own plant right on the premises assures you superior service at all times. Also SPECIAL MEASURED DRY CLEANING available at your request, and the finest in DYEING. **1730 Conn. Ave. N.W.,** near S St. Open daily 7:30 a. m. to 6:30 p. m. **NO. 2716.** Pick up and delivery.

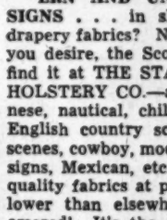

Richard Hair Stylist

THE CAPTIVATING LOVELINESS . . . of RICHARD, HAIR STLYIST'S little cap-curl-cut for spring has won great favor with smart Washington women of all ages! It's truly the ideal foundation for either a machine or cold wave as it requires practically no arranging between sets—and what is more is unequalled for naturalness. Dial **NO. 4410** for your appointment and get your locks in readiness for Easter! **1745 Conn. Ave. N.W.**

CAPITAL Sewing Machine Co.

BE KIND TO YOUR BUDGET . . . Save ½ to ¾ on yours and the kiddies' wardrobe and house by making many of the family clothes, curtains, etc. It's quite simple once you own a sewing machine. The CAPITAL SEWING MACHINE CO. has handy new electric portables with reverse feed for a little as **$99.50** —rebuilt SINGER PORTABLES for just **$39.50.** Also new consoles for **$139.50,** rebuilt models **$69.50** up and rebuilt SINGER DESK CABINET MACHINES for **$119.50.** Many other nationally known makes are available in CAPITAL'S large stock including the famous NECCHI machine which performs so many tasks without using separate attachments—will zig zag stitch, cord, embroider, monogram, sew backward and forward, sew on buttons, make button holes, etc. Stop in CAPITAL'S big mid-town location at **716 11th St. N.W.,** opposite Woodward & Lothrop's North Building. Demonstrations gladly given without obligation. **RE. 1900-2311.**

M. Ackerman TAILOR and FURRIER

DO THE LINES OF YOUR OLD FUR COAT OBVIOUSLY DATE IT? . . . Why not have it made into a smart little cape to top your Easter dress or suit? The Scout suggests you stop in to see M. ACKERMAN, one of the city's finest furriers and tailors located at **1730 Conn. Ave. N.W.** near S St. Open daily 8 a. m. to 4:30 p. m. **NO. 2716.**

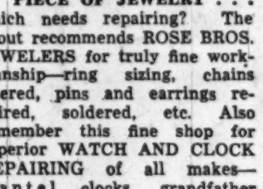

The Zipper Shop

JUST ARRIVED AT THE ZIPPER SHOP . . . a sparkling array of PURE SILK PRINT fabrics in gay, imaginative designs and beautiful blended colors. They're really the finest quality and are priced at just **$2.25** yd. for 39-inch material so stop in for your selection right away and get started on your spring sewing! **913 G St. N.W.,** between 9th and 10th. **DI. 6439.**

"Outgrown"

OUTGROWN PERHAPS . . . but still in good, wearable condition are many youngsters' clothes. Discover a shop which will gladly welcome them—the "OUTGROWN," managed by the Wash. Jr. League for charity. They also take garments on consignment in infant, youngster, teenager and grown up sizes. Call **CO. 0005.** Located **2001 Mass. Ave. N.W.,** at 20th St. Open Mon. to Fri. 9:30 to 5:30; Sat. till 1.

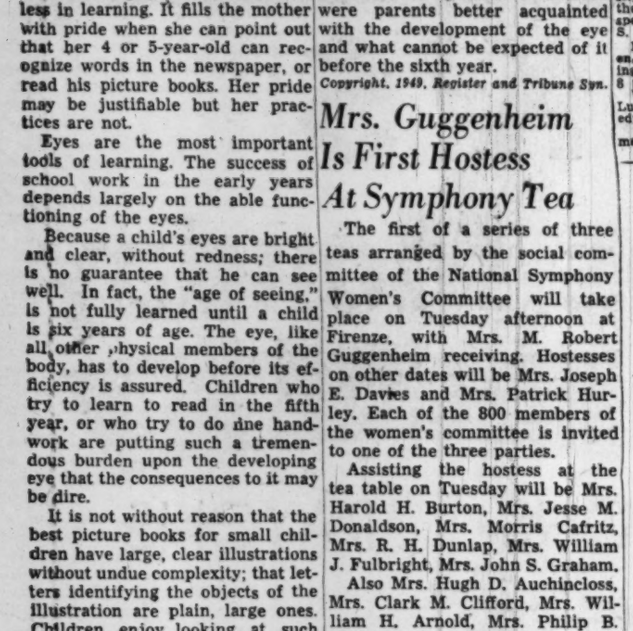

A three piece outfit of fine men's sharkskin, 100% virgin wool. Tailored to specifications of higher priced garments. Sizes 12 to 18.

Suit and matching coat.

$39.95 Each

Open
Evenings until 9:00 P.M.
Tuesday until 6:30 P.M.

Charles

Distinguished Fashions for the Discriminating Women

8565 Georgia Ave. Silver Spring, Md.

Hebbard CERAMIC STUDIO

IT'S YOUR LAST CHANCE . . . to enroll for the BEGINNER'S COURSE IN CERAMICS which starts this week at the HEBBARD CERAMIC STUDIO. If you've never tried your hand at this fascinating hobby before, the Scout urges you to do so! Very little artistic ability is required and the art is most inexpensive when you measure the pleasure and satisfaction derived from creating useful and pretty objects. Afternoon and evening classes—only **$15** for instruction, all supplies used in class, and firing privileges. Call **DU. 6595** for further information or stop by the studio located at **2002 S St. N.W.,** ½ block east of Conn. Ave.

HAIRMETIQUE

DON'T BE HANDICAPPED . . . by age-telling grey and faded hair! Now—without the use of dye—men and women have found the right answer to their coloring problem. It's HAIRMETIQUE, a marvelous new cream cosmetic hair coloring agent which instantly colors in one application, lasts a full week, yet washes off easily with hot water and soap. Wonderful too for use on roots while previously dyed hair is growing out! It's completely harmless to hair or permanent too as all color used in HAIRMETIQUE is cosmetic pigment, Government certified and approved by the Pure Food and Drug Act. Ask for it by name, HAIRMETIQUE at the cosmetic counters of **S. KANN'S SONS DEPT. STORE** and the **HECHT CO.** main store. Available in **$1, $1.75** and **$3** jars plus tax.

Grace Accessory Shop

HERE'S A ROYAL BRAND OF COSMETICS . . . you'll love by INA de CRIS. Grace McCusker says it's a feather in her cap to have such a cosmetic plum for sole distribution in her little ACCESSORY SHOP. Stop in for your 3-dram GIFT BOTTLE of velvet foundation cream given with each purchase of **$1** or more, this week only. **1429 F St. N.W.,** 2d floor. Open daily 10:30 to 7:30. **ST. 0946.**

The Flying Needle

TRUTH . . . honest to Betsy, she said! Her friends didn't believe that she had made her handsome ORIENTAL RUG! Its deep, luxurious pile and rich, glowing colors would rival any IMPORTED RUG, but she HAD made it herself for a very modest sum. There are few works of art so easy to create as handmade rugs. THE FLYING NEEDLE shop in Alexandria gives FREE INSTRUCTIONS and guarantees that you can make a masterpiece. Rug patterns on burlap and warp cloth are available in all types of design, priced from just **$1.75** up. Ask about the new add-a-square rug to be made into any desired size. THE FLYING NEEDLE, **116 N. Fairfax St., Alex., Va. TE. 3214.** Open Fridays till 9 p. m.

ANNE KELLY

ACQUIRE SLIM LINES ON A SLIM BUDGET! . . . Enroll for a helpful SPOT REDUCING COURSE at ANNE KELLY'S, Washington's largest and most modern Health Club, exclusively for women. 10 treatments are just **$15** with ring rollers, exercycles, vibrating belts, barrels, posture instruction and spot reducing machines—20 treatments, which also include steam cabinets, **$25.** 10 Swedish massages with steam cabinets, **$35. 1429 F St. N.W.,** 2d floor. **NA. 7256.** Open daily till 8:30 p. m.

Phyllis Bell's "IDEAL" SCHOOL

A BRIGHT FUTURE IS IN STORE . . . for the conscientious girl or attractive woman who takes a FASHION MODELING course at PHYLLIS BELL'S "IDEAL" School! Miss Bell with her excellent background training in Hollywood and New York is well qualified to start others on the road to success. Included in her comprehensive course: figure streamlining and improved posture through corrective exercising, graceful walking, correct art of make-up for daytime, evening and photographic work, hair styling, care of the skin, color harmony, poise, personality improvement, wardrobe budgeting and planning and social counseling. Also additional courses in SELF IMPROVEMENT and SPEECH. Convenient day and evening hourly classes are conducted at the PHYLLIS BELL STUDIO located at **604 11th St. N.W.,** 2d floor. Opposite Woodward & Lothrop. Call **NA. 6084** or **ST. 8630** for an appointment and personal analysis without obligation. Open daily 9:30 a. m. to 8:30 p. m.

The Silver Shop GEORGETOWN

DO YOUR DINNER KNIVES NEED NEW BLADES? . . . The Scout recommends Georgetown's SILVER SHOP. Their skilled craftsmen are noted for this work and also excel in silver plating, polishing, buffing and repairing of flat and holloware pieces—Sheffield, etc. Call them at **DU. 2798** for estimates, pick up and delivery or stop by the SILVER SHOP located at **3611 M St. N.W.,** 1 block right of entrance to Key Bridge. Open daily and evenings. Free parking near by.

JEWELERS Clock Repairing

HAVE YOU A FAVORITE PIECE OF JEWELRY . . . which needs repairing? The Scout recommends ROSE BROS. JEWELERS for truly fine workmanship—ring sizing, chains altered, pins and earrings repaired, soldered, etc. Also remember this fine shop for superior WATCH AND CLOCK REPAIRING of all makes—mantel clocks, grandfather clocks, wall clocks, etc. **3432 Conn. Ave. N.W.,** near Uptown Theater. Pick up and delivery. **EM. 3681.**

WHAT TO NAME THE DIMPLED DARLING . . . often proves a problem for new parents! To assist in this matter, the Scout has secured some cunning little BABY NAME BOOKLETS she will gladly send FREE to all EXPECTANT MOTHERS who live in Washington or its suburbs. They contain 1800 suggested names for boy and girl babies, also horoscopes, birthstones, flowers and other helpful, useful advice on caring for the new member of the family. To obtain a GIFT BOOKLET for yourself, or a Washington friend who's a mother-to-be, address a penny post card to Peggy, The Shop Scout, c/o The Washington Post and on the back list names, addresses, dates of expectancy and phone numbers. Booklets will be mailed promptly.

Peck and Peck

Mmm! Stroock's soft-hued wool—such delicious topping

Here's a fingertip topper raring to set sail on a spring cruise . . . pointing later to summer. Luscious in Stroock's downy-soft, featherlight wool . . . graciously done with a casual flare. In soft tones of maize, foam blue, or beige, also in red or navy. In sizes 10 to 18, 49.95.

1317 CONNECTICUT AVENUE N.W. • DEcatur 5731
(JUST NORTH OF DU PONT CIRCLE)

The Shop Scout DINES OUT

"TANG O' THE SEA" ATMOSPHERE . . . greets you at O'DONNELL'S, popular seafood restaurant. Here you'll find just ever so many tempting delights on their mammoth menu—every kind of seafood in season plus thick, tender, juicy steaks, chops, fowl. Quench that thirst with your favorite cocktail, highball, etc.—the bartender here certainly knows how to mix 'em to perfection! Special luncheons are priced from 55c; dinners from 95c, and you'll praise the quick, courteous service. Two O'DONNELL restaurants in the same block—**1221 E St. N.W.,** and the original O'DONNELL'S at **1207 E St. N.W.**

CROWN RESTAURANT

EVERY MEAL HAS BUDGET APPEAL AT THE CROWN . . . Washington's popular downtown restaurant conveniently located next to the Warner Theater. Their tempting array of meat, fowl and seafood dishes are expertly prepared and most promptly served to accommodate theater-goers, shoppers and others desirous of dining well in a limited amount of time. Also fine bar. **517 13th St. N.W.** Open daily 8 a. m. to 1 a. m. for breakfast, lunch, dinner and in-between snacks.

The Dinner Bell

HEARTY APPETITES . . . which crave generous servings will be delighted with the DINNER BELL'S fine meals. On their menu appear daily choice roast beef, steaks, chicken and seafood. Also SPECIAL CHILDREN'S DINNERS, high chairs and bibs provided. Open daily, except Mon., 5 to 9; Sun. 12 to 9. **OL. 8060. 7615 Wis. Ave. Bethesda, Md.** FREE PARKING for dinner guests.

ARBAUGH'S SPARERIBS

EVERYONE . . . who has ever dined at ARBAUGH'S can't praise highly enough their marvelous BAR-B-QUE SPARERIBS served with this restaurant's own famous cole slaw and crisp French fries! They're really tops in town for this favorite dish—also bar-b-que, fried, and broiled chicken, charcoal broiled steaks and chops. Excellent bar, too! Open daily 5 p. m. to 12 a. m.; Sun. 3 p. m. to midnight. **2606 Conn. Ave. N.W.** at Calvert St. **AD. 8980.**

El Mexico

YOU HAVE A DELIGHTFUL SURPRISE IN STORE . . . if you've never tasted Mexican food! For the finest in the city, visit the popular EL MEXICO restaurant and try their delicious tortillas, tamales in the shucks, enchiladas, etc. Also excellent 1-lb. steaks for **$1.90.** Fine bar. Open daily noon to 2 a. m.; Sun. 12 to midnight. **2603 Conn. Ave.** near Calvert. **AD. 9582.**

ORIENT 東園

FAR EASTERN FANCIES in eating that take the monotony out of everyday food can be found at THE ORIENT, famous Chinese and American restaurant in Washington. If lobster is one of your joys, try their Lobster Cantonese, plus a dish of sweet and sour pork, egg rolls and a pot of Chinese tea. Ah, there, indeed, is happiness. Prices are most reasonable — luncheons start at **45c,** dinners from **$1.25.** Excellent service at all times. Phone **AD. 4700** for party reservations. **1715 Wis. Ave. N.W.** at R St. Free parking on the Orient's private lot.

Peggy

Ask Anne

About Cleaning Tapes on Blinds

The straps of my Venetian blinds are soiled. Is there any easy method of cleaning them?
V. E. F.

The easiest way to freshen the straps or tapes on the blinds is to cover them with a tape which can be purchased in some stores where Venetian blinds and accessories are sold. It comes in the same width as the tapes on the blinds and in several colors. It is applied by sticking it to the old tape.

Some have fair success in washing the tapes, and the slats too, by removing the entire shade from the window and placing it in a bathtub and scrubbing with a brush. When clean, rinse very thoroughly. Shake and wipe off as much water as possible and hang where they will dry quickly. It should be said in this connection, however, that if the tapes are several years old, they are very apt to be weakened at the edges of the slats and will break when they are washed. If this happens, it is possible to buy new tapes by the yard and replace them yourself. To find out how to put on the new ones, use the old tape as it is attached to the blind as a guide. Or, firms listed under "Venetian Blinds" in the yellow pages of the telephone book will replace tapes for you.

Is it possible to remove stains made by hot chocolate in a cotton luncheon cloth?
R. J. S.

Yes, sometimes these stains will come out readily by laundering them in warm soapy water. If, after washing, the stain still shows, use a bleach—such as sodium perborate. Sprinkle it over the dampened stain, let stand an hour and rinse thoroughly. Be sure to test the effect of the bleach on colored cloth at an inconspicuous spot before applying to the stain.

At a small, informal wedding at the home of the bride, the bride wearing a simple floor-length gown and a veil, what should the mother of the bride wear? If she wears a floor-length dress, would it be inappropriate if she does not wear hat or gloves? The wedding is to be an afternoon affair. What should be served at the wedding reception? **M. L. W.**

The bride's mother could wear either a floor-length dinner dress or a street-length afternoon dress. Since the wedding is in her home, it is not necessary for the bride's mother to wear either hat or gloves.

Appropriate refreshments to serve at the reception would be a fruit punch and wedding cake. If you wish more elaborate refreshments, add dainty open-faced sandwiches, mints and (or) salted nuts.

Would you tell me how to make red wine vinegar out of red wine (chianti, if possible)?
M. W. H.

I have not been able to find the exact method for making wine vinegar from wine. Can any of our readers help?

Do you know whether a radio can be successfully refinished at home or if it can would the tuning or sound effect given off by radio be affected? I have been told that the finish given a radio is keyed to transmit sound. I would like to antique my radio a green or red. **A READER.**

An executive of the Radio Manufacturers Association tells me that in the manufacture of radios, the finish of the wood is not considered to have any effect on the sound. Radios in some plastic and metal cabinets do not sound the same as those in wood because of the reverberations of the material.

What size wedding cake (in pounds) will be needed for 150 guests? Also, can you give me a recipe for a nonalcoholic punch? The reception is being held in church auditorium. Would it be advisable to have an added spiked punch? **M. P.**

You will need a 30-pound wedding cake to serve 150 guests.

Whether or not you serve a spiked punch in the church parlors will depend, it seems to me, entirely upon the customs prevailing in your church. In many churches such punch would be entirely taboo.

Here is a recipe for a Fruit Punch:

2 quarts of strong tea
1½ to 2 quarts loganberry or grape juice
1 2/3 cups strained lemon juice
4 cups strained orange juice
2 quarts water
1 cup sugar
6 bottles (9 oz.) ginger ale.

MIX TEA, fruit juices, water and sugar and chill 12 hours. Just before serving add ginger ale and pour over large piece of ice in punch bowl. Approximate yield: 8 quarts or 60 small glasses.

My lunch-cloth is ancient
And faded and gray.
So what do I do with it?
Throw it away?

Wrong again, Petunia! If it's linen or an absorbent cotton weave, cut it into strips and use it for dishtowels.
Bishop-Bracken.

Impressive List Backs Cancer Drive

Some of Washington's most prominent names are included in the list of sponsors for the 1949 American Cancer Society drive in the District of Columbia. The drive, which opens officially April 1, will be preceded by a kickoff meeting in Constitution Hall on Thursday evening.

Sponsors include Col. and Mrs. David Barry, Mrs. Robert Somers Brookings, Mrs. Cornelius Bretsch, Dr. and Mrs. Breckenridge Bayne, Mrs. Arthur Bliss, Mr. and Mrs. Edward Burling, jr., Mr. and Mrs. Kenyon C. Bolton, Mrs. Walter A. Bloedorn, David K. E. Bruce, Cafritz Foundation (Morris Cafritz, Founder), Mr. and Mrs. Raymond Cox, Mrs. Dwight Davis, Mrs. Joseph E. Davies, Mr. and Mrs. Albert B. Dewey, Mrs. Carlos de Mar, Mr. and Mrs. Henry Parsons Erwin, Mrs. Herbert B. Elliston, the Evening Star Newspaper Co., Mrs. Edward H. Foley, Mrs. John Clifford Folger, Mrs. C. Ashmead Fuller, James McMillan Gibson, Commodore and Mrs. James H. Gilman, Mr. and Mrs. Charles Carroll Glover, jr., Col. and Mrs. M. Robert Guggenheim, Mrs. Smith Hempstone, Mr. and Mrs. Arthur Middleton Hill, Mrs. Ralph W. S. Hill, Mrs. William Wade Hinshaw.

Also Miss Elizabeth Houghton, Mr. and Mrs. Walter Bruce Howe, Frank Jelleff, Dr. and Mrs. Harry H. Kerr, Mr. and Mrs. Milton King, Mrs. Andre de Limur, John A. Logan, William Littaur, Capt. and Mrs. Charles Hamilton Maddox, Mr. and Mrs. William McChesney Martin, Eugene and Agnes E. Meyer Foundation, Mrs. Ralph Coolidge Mulligan, Mrs. George C. McGhee, Mrs. Gustave Ring, Mr. and Mrs. Andrew Saul, Mrs. Luther Sheldon, Mr. and Mrs. William North Sturtevant, Mrs. Francis Thomas, Mr. and Mrs. E. Russell True, jr., Mr. and Mrs. Albert Walker, Mrs. Lee P. Warren, and Mr. and Mrs. Eliot Wadsworth.

By Act of Congress and presidential proclamation, the month of April has been designated "Cancer Control" month during which the citizens of the United States are asked to invest in the Cancer Society's three-fold program of education, research and community service.

Pumpkin Pudding

Ever thought of serving beef and pumpkin together? An unsweetened pumpkin custard with cubed leftover beef makes a delicious main-dish pudding.

Orange Potatoes Add a Tart Touch

The next time you glaze sweet potatoes to serve with a regular or picnic ham, place cross-wise slices of orange on each potato. You'll find the bit of tartness a just-right touch.

Old Club Teahouse
(Once George Washington's Club)
GREATER WASHINGTON'S FAMOUS FAMILY RESTAURANT
DELICIOUS STEAK, CHICKEN, HAM, TURKEY, ROAST BEEF, SEAFOOD DINNERS & LUNCHES
Never Expensive
A trip to Washington's Old Club is a "must" for Capital Visitors.
Open Daily & Sunday, 12 to 8:30
555 S. Washington St., Alexandria
On Mt. Vern. Mem. Hwy. (AL. 4555)
Receptions, Banquets, Family Parties
"Laura Lee Invites You"

winifred hanigan
announces the opening of
the bamboo room
with hundreds of cool cottons for warm days . . .
bewitching originals for evening from organza to calico.
1832 jefferson pl. n.w. . . . di. 0987

FRENCH ROOM Originals
Fresh white piping on gleaming calfskin,
$9.98
Chandler's
1208 F STREET N.W.
Add 20¢ for Mail Orders
C.O.D.'s Accepted

Top Recker
Interior Furnishings
Fabrics Accessories

★ MAYBE YOU have, somewhere around your house or attic, a worn furniture piece you hate to part with—perhaps because its lines are still good, its construction still sound. If you are, here's a tip from Top Recker.

★ *REMEMBER that such an elderly piece of furniture has a frame (either visible or invisible) that's of well-seasoned wood. Often, too, the construction is good through-and-through; joinery, glue, etc., still serviceable. Such a piece of furniture, properly upholstered, has many more years of service to give you.*

★ TOP RECKER offers you specially painstaking reupholstering service. PLUS an almost unlimited choice of fabrics! We have hundreds of samples . . . usually one by one and a half yards. These are large enough to give you a very good idea of the finished job. And you may borrow them from our shop to ponder in your own home.

★ *AMONG NEW fabric arrivals at Top Recker you will find a large assortment of nubby weaves in the exciting textures and colors that the mills are producing these days. And prices begin at modest levels.*

★ IF YOU are in the new furniture mood, we also offer a number of furniture resources, including many famous makers. You may choose your fabrics for this furniture right in our shop.

TOP RECKER of Alexandria
120 S. Fairfax St. TEmple 2976

NEWEST OF ALL!
Stopette SPRAY UNDERARM DEODORANT

Sprays underarm odor away

Squeeze the new unbreakable thermo-plastic bottle to create magnificent misty spray . . . that Sprays underarm odor away and checks perspiration effectively.

No messy fingertips—no waste. This new patented lotion, made of "kindest-to-your-skin" ingredients, is harmless to clothing.

Economical, too—a year's supply in each bottle!

$1.25 plus tax

SQUEEZE THE BOTTLE . . . IT SPRAYS!

MAKE-UP BOX
of Washington, D. C.
Perfumes—Gifts—Cosmetics
908 14th St. N.W. ME. 4753

LOVE BEAUTIFUL HATS? THEN YOU DAREN'T MISS LANSBURGH'S

LANSBURGH'S 89TH YEAR

ROMANTIC EASTER HATS

Hundreds and hundreds of beautiful Easter hats . . . sure to take your breath away! Demure little hats to spectacular cartwheels . . . you'll find the hat of your dreams at Lansburgh's . . . come see them all!
7.50 to $25

DRAMATIC CARTWHEEL WITH ALLURING VEIL.....$25

SASSY ROLLER WITH BRILLIANT BLOSSOMS OFFSIDE!.....$15

OPEN-CROWN BONNET BOASTS BEVY OF PINK ROSES.....7.50

CREAMY BEIGE FLOWERS CIRCLE OPEN-CROWN BEAUTY.....12.95

VEIL OF THIS BONNET CLOCHE HAS SPRINKLING OF SIMULATED PEARLS.....8.95

LANSBURGH'S—Millinery Salon—Second Floor

LANSBURGH'S—7TH, 8TH AND E STREETS, WASHINGTON 4, D. C.—NATIONAL 9800

Mr. Sweeny, Miss Connelley to Wed

John R. McLean of Washington will serve as best man to Robert J. Sweeny, jr., at his wedding on Wednesday in Palm Beach, Fla., to Miss Joanne Connelley, New York debutante.

Mrs. Herbert A. Scheptel, also of this city, will be the bridesmaid.

The ceremoney will take place at St. Edward's Catholic Church with a reception following at the Palm Beach home of Christopher Dunphy.

The bride, daughter of Mrs. Huntington Watts and John H. Connelley, both of New York, will be given in marriage by Robert R. Young, president of the American Railroad Association. Mr. Sweeny, former British amateur golf champion, is the son of Mr. and Mrs. Robert J. Sweeny of London and New York. He is president of the Federated Trust, a London banking firm.

Annual Maryland Pilgrimmage Scheduled April 29 to May 9

SOME 300 years of Maryland history will be spotlighted at the twelfth annual House and Garden Pilgrimage in that State slated from April 29 to May 9.

Houses and gardens of 17 different areas will be included on the itinery. Mrs. William T. Hamilton, president of the Federated Garden Clubs of Maryland which sponsors the event, announced that two-thirds of the net proceeds will be used in maintenance of the Hammond-Harwood House at Annapolis. The remainder will be allocated to support of restoration projects of the various county garden clubs in Maryland.

Howard County and Baltimore environs will be open on April 29; St. Mary's County on April 30; Charles County, May 1; Montgomery and Baltimore Counties, May 2; Anne Arundel County, May 3; My Lady's Manor, May 4; Guilford, Baltimore City and Worthington Valley, May 5; Talbot County and Green Spring Valley, May 6; Queen Anne's County, May 7; Cecil, Harford and Kent Counties, May 8, and Carroll County on May 9.

Mrs. Blanchard Randall is executive chairman of the event. Mrs. Charles E. Rieman is honorary chairman, Mrs. Gideon N. Stieff, transportation chairman; Mrs. Allan W. Rhynhart, treasurer and radio chairman; Mrs. Frederick J. Singley, jr., publicity chairman, and Mrs. Willard J. Weaver, executive secretary. The executive committee includes Mrs. H. Rowland Clapp, Mrs. Martin Gillet and Mrs. B. Frank Newcomer. Also assisting are Mrs. Luther B. Benton, Mrs. Nathan R. Smith, jr., Mrs. Edward E. Stellman, Mrs. Sifford Pearre and Mrs. Harry R. Slack.

MacCubbins in New Home

Maj. and Mrs. H. Hobart MacCubbin, having sold Greenbank, their estate at Rockville, Md., are now making their home at Mooreland, Bethesda, Md.

On Western Trip

Mr. and Mrs. Ned Kahn are spending some time in Palm Springs, Calif.

Monosodium Glutamate Makes Tasties Tastier

Monosodium glutamate is quite a mouthful of words. But, with skillful use, it can help to give your family many a mouthful of delectable food, according to the April issue of House Beautiful magazine. Calling it "an old oriental seasoning that intensifies food flavor without changing it," the magazine explains how MSG "performs palate miracles by opening your taste-buds so they become hypersensitive." The article also gives the half-dozen trade names under which it is sold.

DIAMOND JUBILEE
See our window display, featuring faithful replicas of the world's most famous jewels.
ERNEST BURK INC.
614 13th St. N.W. Jewelers
(Bet. F & G) DI. 2773

Don't store outgrown baby furniture or toys in the attic. Place a Post "Miscellaneous For Sale" ad.

89TH YEAR
LANSBURGH'S

Harmonious Fawn Tones . . .

Above:

$40

Sportleigh Kitten's Ear wool tweed casual coat. Neutral light beige that literally goes with everything! Junior-Miss sizes 9 to 15. Ours exclusively.

Junior-Miss Coats—Second Floor

Photo:

3975

Duo-tones . . . soft beige with toast. Precious wool gabardine. Rounded yoke and pockets, curved-in waistline. Sizes 10 to 18.

Daylight Suit Salon—Second Floor

Per Skin $70*

Stone marten scarf . . . exciting blend of fawn tones pale to deep. Fluffy, lustrous pelts, prime skins. Marvelous with suits and coats 'year-round. Three-skin scarf shown, $210*.

*Plus 20% Federal Tax

Fur Salon—Second Floor

PALE BAMBOO TO RICH COPPER, EACH BLENDS INTO THE OTHERS BEAUTIFULLY

You'll have to see these completely lovely fawn tones for yourself . . . you'll see instantly how they give a creamy glow to your complexion . . . your accessory eye will show you how wonderful they are with basic darks, with vivid colors, and with the whole family of fawn tones. You're invited to see an exciting array of fawn-tone fashions on Lansburgh's Second Floor.

$45

Lassie Maid coat advertised in Vogue. Butter-soft sand-beige woolen. Generously cut to toss over everything, handsomely detailed. Sizes 10 to 18.

Daylight Coat Salon—Second Floor

2975

Pure silk shantung . . . mellow toast tone. 2-piece dress, dramatically simple, heaven to accessorize! Light and soft to your touch. Sizes 12 to 20.

Misses' Dresses—Second Floor

595

Ruffled neckline blouse with a Latin air! Rayon tissue faille in creamy bamboo. Especially marvelous with navy. Sizes 32 to 38.

795

Tuxedo blouse in cocoa with dazzling white pleat in front, stud-like buttons, French cuffs. Sizes 32 to 38. Rayon sharkskin.

Sportswear—Second Floor

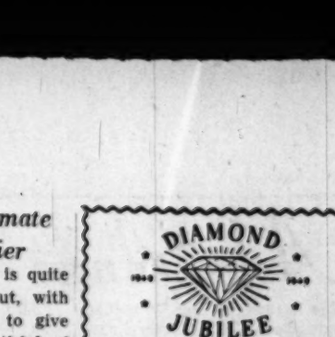

Gloves . . . light cocoa with bamboo trim. Doe-finished lambskin, versatile shorties $7

Gloves—Street Floor

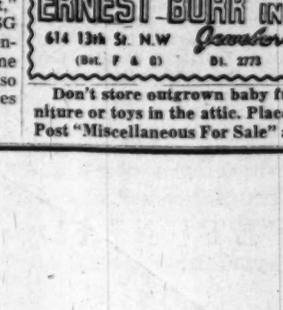

Sling Pump . . . burnt almond suede. Exclusive Carmellete. Platform sole, slender heel 11.95

Shoe Salon—Second Floor

Leather belt . . . natural blonde leather so wonderful with fawn tones. Contour shaped $3

Belts—Street Floor

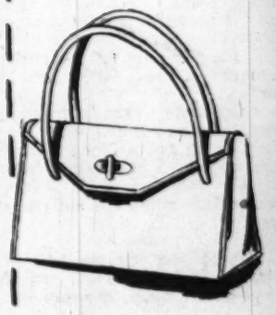

Handbag . . . natural blond leather bag, boxy silhouette, top handle style, shining gilt clasp . . 7.95*

Handbags—Street Floor

Bracelet . . . burnished gold-color metal contrast to fawn tones. Monet's disc bracelet with your monogram 4.95*

*Plus 20% Federal Tax

Jewelry—Street Floor

LANSBURGH'S—7TH, 8TH AND E STREETS, WASHINGTON 4, D. C.—NATIONAL 9800

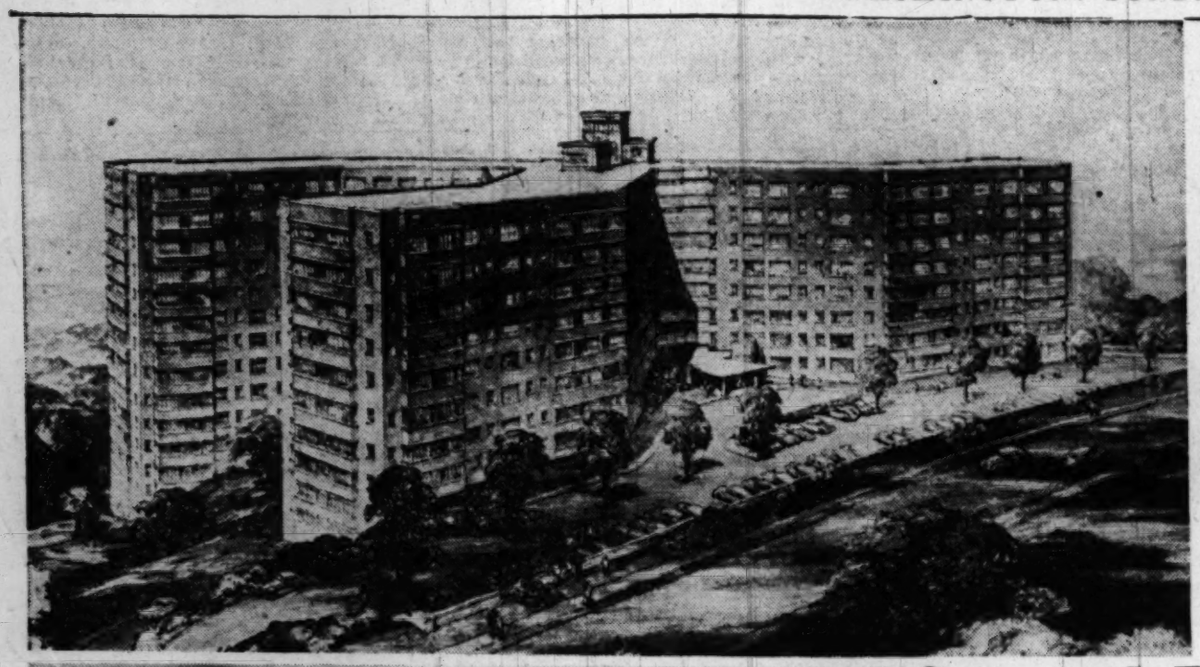

ABOVE, LEFT, Quebec House, 560 units, will be built at Connecticut ave., Porter and Quebec sts. nw., by Ajax Construction Co. for a group of Washington and New York investors. Edwin Weihe, Katherine Gibbs and Harvey Warwick are architects.

ABOVE the proposed 156-unit Adams Mill Plaza apartment house will be erected at Clydesdale and Summit pl. nw., near Rock Creek Park, by Charles E. Smith. Milton Prassas is the architect. A $20,000 master video antenna system will be installed

Lencshire House is planned by Lenkin Construction Co. at 3140 Wisconsin ave.; George T. Santmyers, architect

Several Proposed Luxury Type, 'Skyscraper' Apartments Approved for Northwest Area

By Conrad P. Harness

WASHINGTON'S rarest commodity, now that 5-cent beer is back, is a vacant efficiency apartment in the near Northwest. But homeless cliff dwellers can take courage—help's on the way!

Owners of at least five proposed elevator-type, eight-story apartments are asking for bids, and with construction costs leveling off, all have a better than average chance of opening their doors to house-hungry tenants by this time next year.

All five, with a total of 1298 apartments, have been okayed by the local FHA office for mortgage insurance, which means Uncle Sam will guarantee repayment of monies advanced by lending institutions.

The five, acording to James A. Hewitt, FHA local director, are:

An 87-unit project to be built by Temple Realty Co. at the northeast corner of Wisconsin ave. and Porter st. nw.

Lencshire House, 127 units, to be erected at Woodley rd. and Wisconsin ave. nw. by Harry and Morris Lenkin.

Adams Mill Plaza, 156 units, Clydesdale and Summit pl. nw., to be built by Plaza Builders.

The Kenmore, 368 units, Connecticut ave. and Legation st. nw., to be built by Ellis P. Block, T. Nelson Jeffress, George L. Dyer.

Quebec House (first section of 560 units), Connecticut ave., Porter and Quebec sts. nw., to be built by Ajax Construction Co.

THE MAJORITY of the apartments will be (1) efficiencies, renting for $85 per month unfurnished; (2) small one-bedroom units, and (3) larger one-bedroom units, with the latter renting up to $115 per month unfurnished.

The largest is Quebec House, which was first announced in The Washington Post several weeks ago when it was first proposed. The owners ultimately plan 850 units in two eight-story buildings. The FHA approval was for the first group of 560 units. The location is a 9-acre site near the Broadmoor Apartments.

Besides the five projects mentioned here, several more are already underway or applications are now pending with FHA for mortgage insurance commitments. They include:

An 800-unit building planned by Standard Construction Co. at the Villa Rosa estate in the 4200 block of Massachusetts ave. nw., estimated to cost eight million dollars. FHA has already given this one the green light.

Hilltop House, 100 units, five stories, at 15th and Euclid sts. nw.

An eight-story luxury type apartment to be erected at 17th st. and Massachusetts ave. nw.

Announced long ago and now under way is the eight-story, 262-unit Washington Circle Apartments at 2430 Pennsylvania ave. nw.

Nearing completion at Dupont Circle nw., is the modernistic Dupont Circle Apartments, built by Alvin L. Aubinoe, Inc.

IN addition to this inspiring line-up of postwar rentals, FHA last week approved the following two and three-story, walkup, garden type apartment developments in the suburban areas:

Langley Park Apartments, 776 units, New Hampshire and University la., Prince Georges County, Md.

Mason Arms, Mason ave., near Mount Vernon blvd., Alexandria, Va.

Glassmanor (Section B), 252 units, Audrey la. and Indian Head rd., Prince Georges County, Md.

Most of the new elevator type apartments to be erected in the Northwest section follow a general pattern: 8 stories high, with garage facilities for 30-40 cars in the basement and sub-basement, of steel and reinforced steel construction, brick and limestone exteriors, air-conditioned heating systems.

Of four builders queried, all said they hoped to start construction within a month, provided the bids from subcontractors were in line with reasonable costs. Construction is expected to take one year.

Adams Mill Plaza will boast a $20,000 master antenna system with video antenna outlets in each unit, according to Charles E. Smith, builder.

FHA Director Hewitt said all mortgages for the properties were insured by FHA under the "temporary Title VI, Section 608, of the National Housing Act." Congress passed this temporary legislation to spur construction of badly needed rental units. The legislation allows the Government to guarantee the major portion of the financing so financiers will lend money to builders for construction.

The new projects bring the grand total of FHA approved apartments here to 265 projects, with 25,938 rental units, and mortgages amounting to $201,085,800.

More Facts

A BREAKDOWN of the newly approved rentals follows:

Temple Realty Apartments, Wisconsin ave. and Porter st. nw., sponsored by Louis and David Nathanson, 87 units; mortgagee, Boss & Phelps, $715,000.

Lencshire House, 3140 Wisconsin ave. nw., sponsored by Harry and Morris Lenkin; mortgagee, Metropolitan Mortgage Co., 127 units, $1,084,000.

Langley Park Apartments, Sections A, B, C, New Hampshire ave. and University Lane, Prince Georges County, Md., sponsored by Anthony Izzo, 134, 212, 132 units; mortgagee, H. G. Smithy Co., with mortgages of $983,000, $1,560,000 and $970,000.

Langley Park, Section D, sponsored by Gerald Freedman, Sadie Milestone, M. and R. Berkowitz; mortgagee, H. G. Smithy Co., 198 units, $1,460,000.

Langley Park, Section F, sponsored by Louis Kaplan; mortgagee, H. G. Smithy Co., 100 units, $734,000.

Vito Court, 8th and Longfellow sts. nw., Joseph Vito; mortgagee, H. L. Rust Co., 64 units, $566,900.

Adams Mill Plaza, Clydesdale and Summit pl. nw., sponsored by Charles E. Smith, Zuss Honikman, Joseph Deckelbaum, Dr. S. Arthur Linde, Abe Ritzenburg; mortgagee, Metropolitan Mortgage Co., 156 units, $1,360,700.

Mason Arms, Mason ave., near Mount Vernon blvd., Alexandria, Va., sponsored by Carl Budwesky, Eugene J. Olmi and George C. Landrith; mortgagee, American Security & Trust Co., 38 units, $250,000.

The Kenmore, Connecticut ave. and Legation ave. and Legation st. nw., sponsored by Ellis P. Block, T. Nelson Jeffress and George L. Dyer; mortagee, Irving Trust Co., 368 units, $3,200,000.

Quebec House, Section 1, Connecticut ave., Quebec and Porter sts. nw., sponsored by Arthur Hamburger and Samuel Rosoff. Stockholders include Morris and Frances Gewirz. Mortagee, Godden and Small, 560 units, $4,910,000.

Glassmanor, Section B, Audrey Lane and Indian Head rd., Prince Georges County, Md., sponsored by Bernard and Stanley Glassman; mortagee, Metropolitan Mortgage Co., 252 units, $2,070,000.

Tile Convention Here Predicts Good Year

The city wall and floor tile industry will enjoy the biggest year in its history in 1949, according to Roy Jordan, jr., chairman of the Tile Council of America, who spoke this week before 200 clay tile contractors at the forty-first annual convention of the Tile Contractors Association of America at the Hotel Statler.

Increasing demand for quality building materials, a national construction backlog of one billion dollars and vigorous promotion activity by all segments of the tile industry are responsible for optimism this year, Jordan said. The switch to a buyers' market should help rather than hurt the tile contractor, he added.

The clay tile industry's production record of 105 million square feet, an all-time high, will be equaled or surpassed this year, Jordan predicted. A plant improvement investment of 10 million dollars—nearly one dollar for every eight dollars received—enabled the Nation's 37 tile-producing plants to turn out more tile in 1948 than 75 plants produced in 1929, he revealed. He pointed to the manufacturers' investment in expansion and improvement as a sign of their confidence in future markets.

A Complete Real Estate Service
Serving Washington Since 1887
SALES RENTALS
REAL ESTATE LOANS
PROPERTY MANAGEMENT
COMPLETE INSURANCE
APPRAISALS
Take advantage of over 60 years' experience in all phases of Real Estate
Wm. H. Saunders Co., Inc.
1519 K St. N.W. Realtors—Est. 1887 DI. 1015

"QUICK" OPPORTUNITIES
These carefully selected values represent real opportunities and merit your careful inspection and consideration.

OPEN FOR INSPECTION
$13,950
76 Tuckerman St. N.W.—Immaculate modern brick home of six rooms, 1½ baths, full basement, gas heat. Featuring: Gas hot-water heat, picture windows, first-floor powder room, G.E. Garbage Disposal, Bendix automatic washer, outside basement entrance, de luxe kitchen, Hollywood bath, numerous and ample closets. Oil painted walls throughout.
Out New Hampshire Ave. to D. C. Line, left on Eastern Ave. to Sheridan, left to North Capitol, right to Tuckerman and left to house.
Open Sunday, 2 to 6 P.M.

$14,250
4816 7th St. N.W.—Vacant, now being completely redecorated. Attractive Colonial brick of six rooms, two enclosed porches, gas heat, built-in gar. Strictly white location.
Open Sunday, 2 to 5 P.M.

$10,250
11201 Valley View Ave., Silver Spring. Attractive new bungalow of 5 rooms, bath, full basement, built-in gar. Veterans approved.
Out Ga. Ave. to Viers Mill Rd., left to Wheaton Rd., left to Valley View Ave., right to our sign.
Open Sunday, 2 to 5 P.M.

The Following Opportunities Inspected by Appointment
Phone SLigo 7731

$9,800
Attention G.I.'s. Only $800 cash and $65 mo. buys one of these brand new five-room bungalows with full basement and expandable attic. Convenient stores, school and bus.

$11,550
G.I.'s Attention. Brick, modern, new, complete bungalows. Full basement, expandable attic. Only $950 cash and $73 mo. Close-in location.

$12,250
Two-Family Special, near Catholic University. Modern bldg. originally built as two apts. with separate entrances and meters. Individual gas heat. Easy terms.

$13,950
Silver Spring. Attractive modern Colonial brick of six nice rooms; bath, full basement, gas heat. Nominal cash payment and assume 4% G.I. loan. You do not have to be a veteran.

$15,950
Brookside Manor. Immaculate condition. Complete in detail. All brick Colonial of six rooms, beautiful knotty pine recreation room, attractively screened porch, large level fenced yard. You will love it at sight. Act quickly.

$16,500
Bethesda. New Colonial brick of six rooms, 1½ baths (1st-floor powder room). Most easy and unusual terms.

MITCHELL QUICK
Quick Service Quick Results
8236 Ga. Ave. SLigo 7731
35 Years in Washington Real Estate

GEORGE I. BORGER
Loans on Real Estate
Sales, Rentals, Insurance
643 Indiana Avenue N.W.
NA. 0350

ALEXANDRIA, VA.
REAL ESTATE
THE M. H. BARRY ORG.
Established Since 1912
"The Old Reliable Office"

A COMPLETE SERVICE
John R. de Sibour & Co.
REALTORS & BUILDERS
17 DUPONT CIRCLE MI. 6300

IF YOU ARE GOING TO SELL,
NOW IS THE TIME
LIST YOUR HOME WITH US!
THOMPSON & GRAY
REALTORS
904 Ellsworth Dr., Silver Spring
SLigo 6100

QUALITY HOMES IN
Summer
A Miller Controlled Community
Exhibit House
5612 OVERLEA ROAD
Open 10 A. M. to 9 P. M.
Homes which insure enduring satisfaction . . . a consistency of quality with a diversity of architecture . . . creating impossible and impressive effects.
TO REACH: Out Mass. Ave. about ¾ mile beyond Westmoreland Circle, turn left onto Fort Sumner Drive immediately after going through the underpass.
W. C. & A. N. MILLER
Development Co.
4830 Mass. Ave. N.W. OR. 4464

NEAR THE CATHEDRAL
This Is—IT!
Haven't you occasionally stopped driving to remark—"I'd like to have a place like that"—this is IT! To the front and rear are towering oaks, dogwoods and evergreens and within the lot is a winding brook, with ferns and a picturesque setting. A type of home frequently sought but seldom found in an area that is within 15 minutes' drive of downtown. The moment you enter you are immediately impressed with its warmth, cheerfulness—informal and yet exquisitely refined atmosphere. A gay powder room is off the hall; the cozy den, the living room with its fireplace and dining room with picture window and the "de luxe" kitchen create a certain charm to the whole. The 2nd floor features 2 MASTER SIZE BEDROOMS and 2 LOVELY COLORED TILE BATHS, one with dressing table, child's room or den. The huge 3rd floor dormitory room is perfect for two "youngsters." Maid's bath. The brick terraced porch overlooks rear garden space and stream—daylight cellar, GAS HEAT, built-in garage. An outdoor fireplace is just another feature. The house has that NEW LOOK, its decorative scheme and numerous detail appointments create many pleasant surprises. For a small family it is PERFECT! Shown by appointment—Today call
MISS BLAND, WO. 6486
THOS. J. FISHER & CO., INC.
738 15th St. N.W. Realtors DI. 6830

A CHALLENGE
LOOK AT OTHERS—THEN COMPARE
OPEN TODAY, 11 TO DARK
Available to Veterans of substantial financial responsibility with only $600 down. Excellent financing for non-veterans. Several types to select from. Six large rooms, 21-ft. living room with fireplace, large dining room, fully equipped kitchen with dinette space, large Master bedroom with walk-in closets, full basement with lavatory and outside entrance. We like this property so well that we are financing the project ourselves.
DIRECTIONS: Out Georgia Ave. to Silver Spring and intersection of Colesville Pike, continue on Georgia Ave. extended 2 3/10 miles to Dennis Ave. and Colonial Investment Co. sign, right to Inwood Ave. and our open sign.
COLONIAL Investment Co.
815-817 9th Street N.W. RE. 6650

DIFFERENT AND DISTINCTIVE

New detached brick homes, delightfully located just 15 minutes from downtown and close to stores, schools and transportation. Six rooms, bath and first-floor lavatory to seven rooms, two baths, den and lavatory. They offer the best in modern design and construction.
$21,950 to $27,950
4515 Q St. N.W.
10 BUILT—3 SOLD BEFORE COMPLETION
Open Today and Daily, 1 to 6 P. M.
Drive out MacArthur Blvd. to Q St. and turn right; or out Reservoir Road to Foxhall Road, left to Q St. and right to homes.
Exclusive
SHANNON & LUCHS Co.
1505 H St. N.W. Realtors NA. 2345

LOOK LOOK
BETHESDA
5502 Bradley Blvd.
Open 1 to Dark
Popular stone Dutch colonial. Dignified, comfortable, spacious and convenient. This 3-bedroom, 2½ bath residence in our location should fulfill your requirement. Drive by and be convinced that this is ideal for the most discriminating taste. Detached garage and beautiful shrubbed lot.
Out Wisconsin Avenue to Bradley Boulevard, left to 5502 to our sign.
THE J. R. TENCHER CO., INC.
AD. 2644 OL. 2429

Selling
Your Business Property?
List your property with an office specializing in this type of investment. Frequently, a suitable trade will prove of superior advantage.
H. G. Smithy Company
811 13th St. N.W. ST. 3300
Mortgage Representative—Travelers Insurance Co.
PROPERTY MANAGEMENT—SALES—LOANS—INSURANCE

PROPERTY MANAGEMENT
Two (2) property owners called our office last week (voluntarily) and asked us to take over the management of their property.
Upon inquiry as to why they called this office they stated that they had been recommended here because of the excellent management job we were doing on other properties.
For consultation on this important problem call Mr. Dixon personally at ST. 7200.
JAMES L. DIXON & COMPANY
1022 17th St. N.W.

$7,500
FAIRHAVEN ON THE BAY
32 Miles From D. C.
Pretty 5-room and bath bungalow. Asbestos shingled. Excellent condition. Nice kitchen, electric and hot-water heater, refrigerator. Lovely corner lot 90'x150'.
Excellent swimming, boating and fishing. A safe place for children. You will admit this to be the prettiest beach community you have ever seen. Immediate possession.
OPEN SUNDAY
Drive through Upper Marlboro on Solomons Island Road, follow signs to Fairhaven. Ask for Mr. Beitzell or call North Beach 115-F-23.
1515 K Street N.W. BEITZELL REALTOR DI. 3100
Exclusive

4 Bedrooms—1 Baths—$16,250

CONVENIENT SILVER SPRING
GI and FHA Approved—$2,600 Cash
Approx. $90 Per Mo., Including Principal, Interest and Insurance
Open Today and Daily
Travel North on Georgia Ave. 1½ miles from Colesville Rd. traffic light.
THE SAVANNAH GARDENS CO.
Owner-Builders SH. 1828

BETHESDA
Open Today, 1:30 to 5:30
207 Chandler St., Maplewood
Price Reduced as Owner's Leaving City
White brick colonial built in 1948 located on ample sized lot with fenced rear yard. 6 spacious rooms with particularly large electric kitchen with dishwasher and disposal. Other desirable features including 1st. fl. powder room, dining room, corner cupboard, 1-can attached garage, screened porch, gas automatic heat and good storage space. Owner would like to do business today!
Out Wisconsin Ave. to Cedar Lane (1st street past U. S. Public Health Center), left to Locust, right to Acacia Ave., then right on Acacia to Chandler and left to "Open" sign.
5505 Charlcote Rd.
Greenwich Forest
What You Can Buy for $17,500
A most attractive red brick colonial built in '41 this home offered today for the 1st. time. Features a good sized living room, fireplace, dining room, fully equipped kitchen, 3 twin-sized bedrooms and 2 baths. Built-in garage, and gas automatic heat. The roof is slate, the yard is liberal in size and the price is right to see today.
Out Old Georgetown Rd. from Bank of Bethesda to Huntington Parkway, left to Moorland Lane, right 1 block to Charlcote, left to residence.
Exclusively with
7200 Wisconsin Ave. N.W. W. L. Lebling REALTOR WI. 1122 Eves. OL. 2720

20 Brick Bungalows

Twenty brick bungalows will be erected on Collins ave., Wheaton Hills, Md., under a building permit application by Kay Development Co.

Builders Ask Lower Down Payments on New Houses

PRIVATE builders and bankers, including a large-scale Washington builder, have asked the Federal Government to get out of the building game and concentrate on helping private enterprise lick the housing shortage.

Top officials of the National Association of Home Builders and Mortgage Bankers Association, meeting last week in Chicago, outlined specific actions they suggest the Government take to increase home construction at price levels where it is most needed.

William S. Banks, president, Home Builders Association of Metropolitan Washington, said the follow recommendations were made:

1. Extension of Government emergency legislation that has stimulated a very high volume of rental housing. The legislation, Title VI, Section 608 of the National Housing Act, is scheduled to expire March 31.

2. A system be authorized for accelerated depreciation for rental housing projects, in order to encourage more construction.

3. Broaden the Federal Housing Administration's authority to insure mortgages of low-cost housing, enabling a larger mortgage to be made with a small cash down payment by buyers.

4. Change the present "inconsistent" policy of the Government demanding, through its housing agencies, greater home production and at the same time exerting a powerful influence through the Federal Reserve System, the Comptroller of the Currency, and other regulatory agencies in discouraging leading institutions from extending construction loans or permanent mortgage credit.

5. Permission for FHA to use its own earnings to enlarge its staff and services to private industry.

6. No direct loans from Government in competition with the private enterprise system of housing, construction and finance.

Those attending the conference from Washington, besides Banks, were Sam Neel, MBA general counsel; George McIntosh, mortgage broker; John M. Dickerman and Frank W. Cartright of the National Association of Home Builders.

---

15 East Leland Street

Chevy Chase, Md.

A Home In The Hamlet

8 Rooms—3 Baths

OPEN—HEATED—LIGHTED THIS WEEK-END

To Reach: Out Conn. Ave. 8 blocks beyond Bradley Lane (traffic light) to Leland St., then turn right ½ block to property at our open sign.

Chevy Chase, D. C. — JONES & CO. INC. — WOodley 2300

W. L. OREM Jr., Pres.

EXCLUSIVE REALTORS

3317 CLEVELAND AVENUE

Open Today, 1-6

Unusually good brick home near Cathedral. Owner transferred; price lowered. 4 bedrooms, 2 baths on second floor. 2 bedrooms and bath on third floor. Living room has wood-burning fireplace; garage, oil heat; excellent neighborhood for children. Exclusive.

D. A. HANES, INC.

1600 20th Street N.W.

MI. 3350 — HO. 4732

A distinctive home offered for the first time today

THE HAMLET

Chevy Chase, Md.

4 EAST BLACKTHORN STREET

Situated in one of the most desirable sections of Chevy Chase, between the Chevy Chase and Columbia County Clubs, this charming colonial home on a beautiful level lot 80x170 is truly one of the finest new homes being offered on today's market. First floor contains large living room with fireplace, dining room, paneled den (or 1st floor bedroom) with adjoining bath and large fully equipped kitchen. Second floor 4 large bedrooms, 2 baths and ample closet space. Stairway to large storage attic. Basement with fireplace for future recreation room, lavatory and laundry facilities. Gas heat. 2-car attached garage. Rear screened living porch with beautiful view overlooking walled rear yard. Price $39,850.

Open Today, 2 to 6

To reach: Out Conn. Ave. to Blackthorn, right to home.

BUILT BY THE SIMPSON-PEAK COMPANY

RANDALL H. HAGNER & COMPANY

INCORPORATED

REAL ESTATE

Exclusive Agents

1321 Connecticut Avenue Northwest — DEcatur 3600

COLONIAL *Investment Co.* **PRESENTS**

THIS WEEK'S OUTSTANDING VALUES . . .

IN THIS YEAR'S OUTSTANDING HOMES!

In Beautiful Columbia Pines

Here in the highest and coolest spot in the Washington area . . . amidst the beauty of the countryside, abounding with virgin timber, you'll find the perfect setting for your lifetime home.

8 DISTINCTIVE HOMES NOW AVAILABLE FOR IMMEDIATE OCCUPANCY

These actual photographs show but 3 of these handsome masterpieces of excellent workmanship and rare beauty. Note the custom craftsmanship and exclusiveness of design.

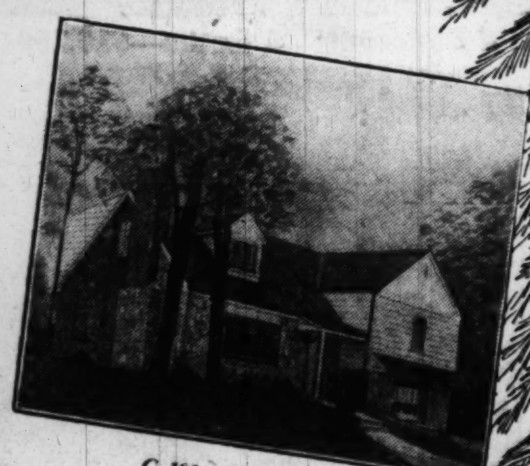

C-100—"The Fairfax"

• COMPARE THESE FEATURES:

- Sound-proof bathroom walls in beautiful Carrara glass.
- Masonry construction!
- Fine brick work!
- Beautiful field stone!
- Spacious living room!
- Charming open fireplace!
- Gorgeous picture windows!
- Completely modern kitchen!
- Copper plumbing!
- Huge bedrooms!
- Cast aluminum doorsills!
- Kiln dried oak flooring!
- Built-in garage!
- Large recreation rooms!
- Spacious terraces!
- Walk-in closets!
- Completely insulated!
- Luminite wall switches!
- Aluminum windows and screens!
- All utilities installed!
- Moisturized heating system!

C-873—"The Virginian"

• PRICED FROM $23,250 EASONABLE TERMS

Will consider your present home in trade

COLONIAL *Investment Co.*

PHONE RE. 6650

DIRECTIONS: Cross 14th Street Bridge, straight out Columbia Pike 3 miles past Baileys Cross Roads to property. Only 20 mins. from downtown D. C. Bus stops in front of property.

OPEN TODAY 10 A.M. TO 6 P.M.

C-101—"The Fairfax"

COMPARE

OUR DEVELOPMENT IN

BETHESDA

with anything you have seen—6 rooms 1½ baths. Large lots. Financing second to none.

FHA and GI Approved—4% Financing

$17,000

From Bethesda out Old Georgetown Rd. 2 mi., left on Beech Ave., look for Cooley signs.

Cooley Bros. "BUILDERS OF BETTER HOMES"

Investment Bldg.

DI. 1481 — EM. 4919

---

2 BEDROOMS, DEN, GARAGE

($17,950 or Make Offer)

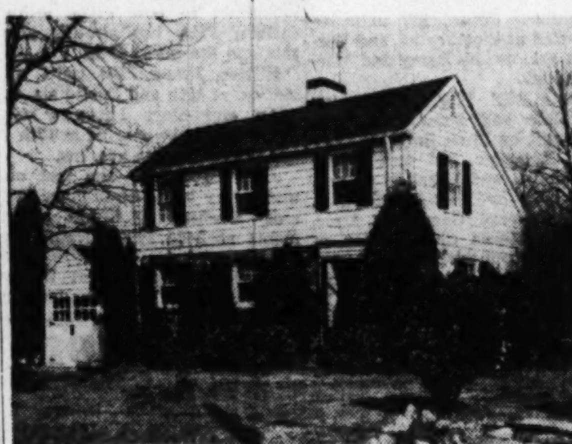

9600 Riley Place, Silver Spring

Near Montgomery Hills shopping center and Georgia Ave. bus, elementary and junior high schools. A distinctly different small home of character, large corner lot—owner leaving town.

Open Sunday, 1-6

Directions: Out Georgia Ave. to Seminary Road, left 3 blocks to Brookville Road, right to property.

WOODMOOR BUNGALOW

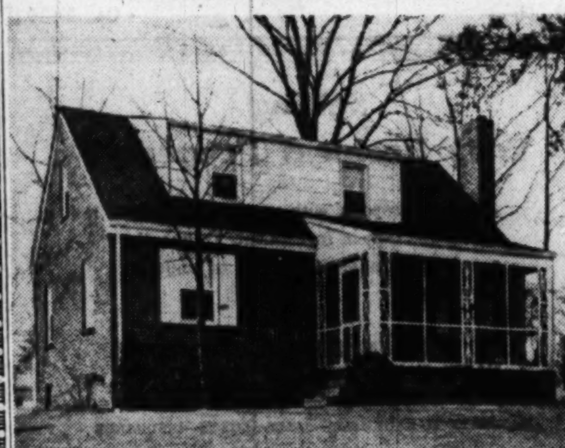

319 Hillmoor Drive, Silver Spring

Picture bungalow with 5 rooms, fireplace, expansion attic, screened porch, tastefully decorated and in perfect condition. A very large and lovely wooded lot, gas A.C. heat, close to Parochial and Public schools, shopping and transportation.

Open Sunday, 1-6

Directions: Out Colesville Road past Four Corners traffic light, to Timberwood Avenue, turn right one block to Pierce Drive, left one block to Woodmoor Drive, right 2 blocks to Hillmoor and left 2 blocks to property

DE LUXE RAMBLER

3 Bedrooms, 2 Baths

905 Patton Drive, Silver Spring

New all brick ramblers with garage. Full basement with fireplace, all electric Hotpoint kitchen, including dishwasher and garbage disposal. 9 closets. Pick your own decoration.

Open Sunday, 1-6

To Reach: Out Piney Branch Road to Old Bladensburg Road, left 3 blocks to Patton Drive, turn right to end of Patton Drive and sign, or out Colesville Road to Franklin Avenue, right to Old Bladensburg Road, right about ½ mile to Patton Drive, left to end of Patton Drive and sign.

PHILIP B. KEY REALTY CO.

8644 Colesville Road — SLigo 3010

Nearby Arlington, Va.

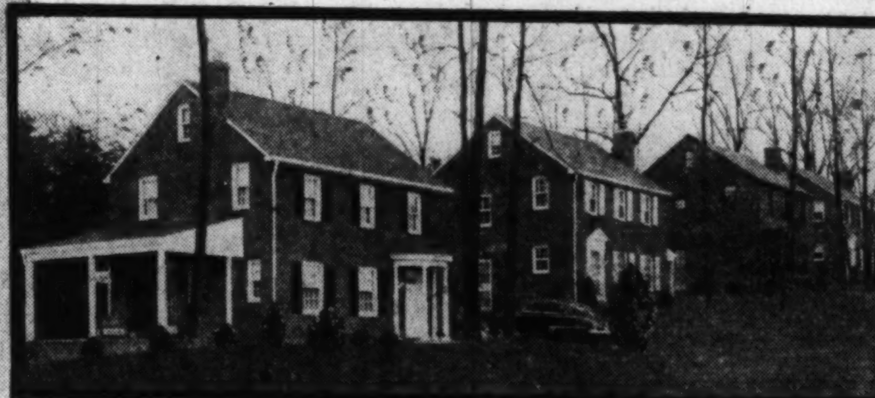

MADISON MANOR DEVELOPMENT

SAMPLE HOUSE: 1005 N. POTOMAC ST.

Colonial brick 6-room homes with porch and built-in garage. 3 large bedrooms, 2 baths and floored attic. • Entrance Hall • Fireplace • Dining Room with chair rail • Large Kitchen with dining space—equipped with 10½ cu. ft. refrigerator exhaust fan and abundant cabinet space • Copper Plumbing • All rooms with cross-ventilation • Full Basement • Laundry Tubs • Roughed-in for basement toilet.

$19,500 AND $19,800

OTHER 6-ROOM HOMES FROM **$14,750** AND UP

DIRECTIONS

Out Lee Blvd. to Seven Corners, right on Wilson Blvd. 3/10 mi. to N. McKinley Road, left to 11th Street and then left one block to property. Alternate Route: Out Wilson Blvd. to N. McKinley Road, right to 11th Street.

F. E. WESTENBERGER

BUILDER-DEVELOPER

CH. 8420 — Courthouse Square, Arlington, Va. — OX. 1792

"Providence Acres"

On 14½ acres completely fenced. Near Fairfax, Virginia, 16 miles D. C. Approximately 600 ft. frontage on hard road. Rare setting beautiful view. Approached via picturesque maple-lined driveway. 12-room, 4½-bath brick mansion. 5-stall barn, chicken houses, each equipped with water and electricity. Land all level. Some woods. Plenty of room for tennis courts and swimming pool. An opportunity for those who wish to exercise their own skill in redecorating. First floor: Spacious hall, lovely large dining room 20x14, built-in corner cupboard, opening on large screened living porch; library, 33-ft. living room with fireplace, cocktail room and bar, ½ bath, large kitchen, maid's room and bath, breezeway to flagstone patio and pump house. Second floor: 6 bedrooms, 3 baths. An unique feature is a very spacious hall with fireplace and window above it. Stairs to large attic (2 rooms or more could be finished). Approximately ¾ basement. Oil heat (2 oil tanks). Detached 2-car garage with space for servants' quarters above.

SUBSTANTIAL CASH REQUIRED
Inspection by Appointment Only.
1601 So. Arlington Ridge Road

ROMYE LAMBORN, *Realtor*

Exclusive Agent

OT. 8586 — OT. 8035

Chevy Chase, D. C.

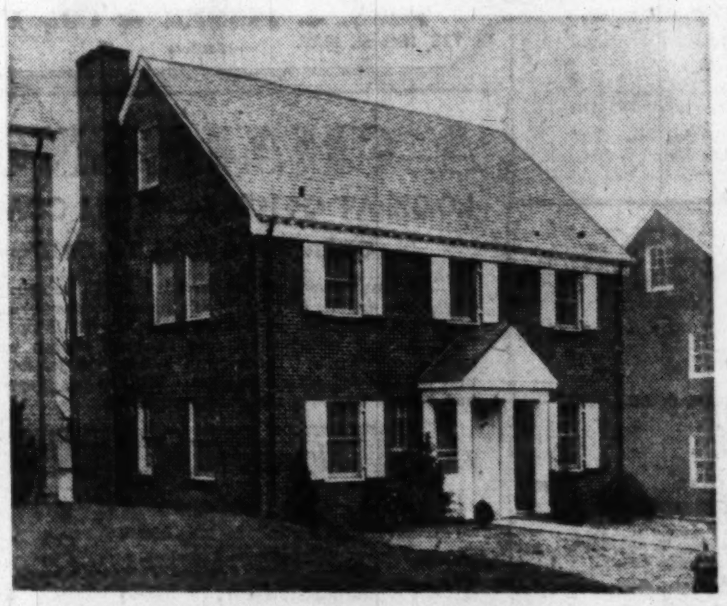

3043 OLIVER ST. N.W.

Exhibit home of a group of new Colonials, combining the time tested merits of traditional *Williamsburg* with the best of modern craftsmanship, materials and equipment.

Center hall, 6 and 7 rooms (den), 2 baths, 1st floor lavatory, screened porch.

FEATURES

Antique panelled den. Steel Venetian blinds. Full length aluminum screening. Fir lumber thruout. Redwood gutters. Heavy Vermont Slate roof. Deluxe kitchen with electric dishwasher and other work-savers. Conditioned air gas heat. Detached garage with overhead doors.

Trades on Smaller Homes Gladly Considered

OPEN TODAY, 1-6

TO REACH: See our sign half block south of Nebraska and Utah Aves. (east of Connecticut).

Waggaman-Brawner Realty Corporation

Owners-Builders

1700 Eye St. N.W. — MEt. 3860

At Temple Hills, Md.

A Luilding permit has been issued for construction of four new 1½ story residences at 5113-15 St. Barnabas rd. and 5300-01 Janice lane, Temple Hills, Md. Pyles Properties, Inc. is the owner and builder.

Consider Your Neighbors

When planning a color scheme for the exterior of your house, consider the coloring of adjacent neighbors' homes. Clashing colors in the immediate surroundings can detract greatly from the attractive effect you wish to achieve.

Georgetown Style Homes Is Aim

Dream Community Set for Friendship

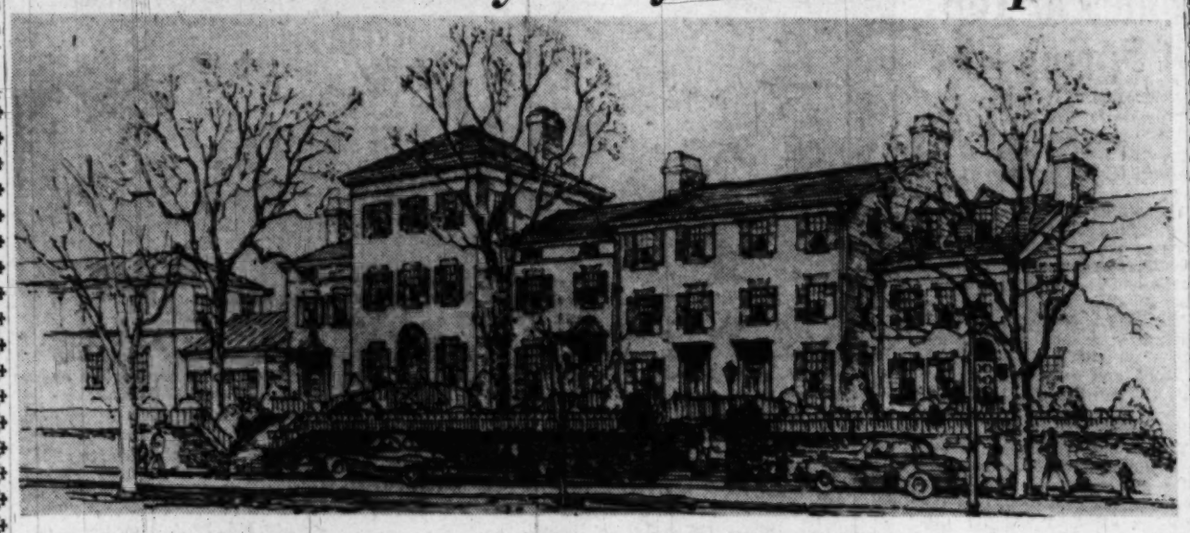

Drawing by Howe & Foster, architects, shows one proposed plan for remodelling part of famed "Friendship" into three separate residences. Last two buildings on right are new homes to be added to remodeled structure

THE 2½-acre Friendship estate of the late Evalyn Walsh McLean will be turned into a "residential dream community" of fine Georgetown styled homes, picturesque enough to be the outstanding landmark in Georgetown.

That is the aim of the Georgetown Development Corp., purchasers of the 2½ acre estate bounded by Wisconsin ave., R st., 34th and Reservior rd.

The planners foresee a small, dignified, exclusive subdivision famous throughout the country for its architectural charm.

Also 16-Store Shop Center

These ideas were advanced by John R. de Sibour, realtor and head of John R. de Sibour Co., Inc., which will build the homes. The project will also include an estimated 16-store shopping center along the entire 320 foot Wisconsin ave. frontage, all done in a style similar to colonial Williamsburg, Va.

De Sibour said he had received numerous inquiries from prospective purchasers, including one unnamed millionairess and many Georgetown residents.

The architectural firm of Howe & Foster is preparing working drawings of the proposed new residences, varying in size from two to four bedrooms. All will be of Georgetown-row construction, varying in floor plan and exterior design. Attractive gardens will be an added feature.

To Be Called "Friendship"

De Sibour said he did not know now how many homes would be erected, but predicted finished houses would be "competitive in price" with similar homes. The project will be called "Friendship."

Deluged by inquiries as to the disposition of the existing main building at Friendship, De Sibour said his firm was considering sale of the property, provided it would be remodeled along architectural ilnes in keeping with the remainder of the site.

Construction is expected to begin within 90 days on the new residential units, with first homes to be completed this fall.

James Greenleaf Whittier was first inspired to write verse when, as a boy, his teacher loaned him a copy of Robert Burns' verse.

Builders Hit Video In Public Houses

Ownership of television sets by occupants of public housing units has been attacked by an article in the monthly publication of the Home Builders Association of Metropolitan Washington.

The article claimed that home owners and tenants of privately owned dwellings are paying for the television sets in public housing through subsidization of rents.

Illinois Studies Method to Join Rooms Together

Champaign, Ill., March 26 (AP).—The University of Illinois will study the possibility of fitting room units together like a child's blocks into a variety of house styles.

The project is one of several to be financed by the newly organized Lumber Dealers Research Council. The group was formed to sponsor research on how to reduce the cost of home construction.

William H. Scheick, coordinator of the University's Small Homes Council, announced the "modular planning units" study. He said preliminary research has established that savings in materials and labor costs are possible under such a plan.

Scheick said the method involves "room units, built to uniform specifications. They can be put together in different ways to avoid the monotony of identical houses." He added:

"It is possible to standardize parts of a house without standardizing the house."

C. A. Thompson of Champaign, chairman of the executive committee of the Lumber Dealers Council, said the University of Illinois research will be supplemented by a similar study at Ohio University.

"We don't expect miracles, but we do intend to get results from our research into housing cost reduction."

Spring Valley—Wesley Heights

DISTRICT—MARYLAND—VIRGINIA

Brokerage and New Homes in the Finer Residential Areas

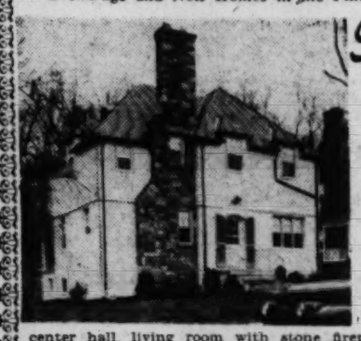

Spring Valley

3717 Corey Place

OPEN SUNDAY, 10 A.M. to 9 P.M.

Unusually Low Priced for its Quality & Location

A very distinctive home of white brick and Colonial siding with stone chimney. Contains wide center hall, living room with stone fireplace and French doors opening onto large screened rear porch, dining room, G.E. kitchen with disposal and dishwasher; 3 excellent bedrooms, 2 baths, storage attic, light basement with ample space for recreation room, built-in garage, gas convector type heat. Level lot.

TO REACH: Out Massachusetts Ave. to 49th St., left to Rodman, then left to Carey Pl., then right to 3717.

ROLLINGWOOD

6505 Brennon Lane

OPEN SUNDAY

1 P. M. TO DARK

Attractive, livable red brick colonial, built in 1940 and in excellent condition. In a setting of other attractive homes, it contains spacious hall, living room, first floor lavatory, den, dining room; electric kitchen, 3 bedrooms and 2 baths; stairs to large attic; good recreation room, service room and lavatory; built-in garage. Good size lot. School bus. Can be reached from down town via Rock Creek Park or Connecticut Ave.

To reach via Connecticut Ave.—Drive out past Chevy Chase Club to Thornapple St., turn right to Brennan Lane, then right to 6505.

WESLEY HEIGHTS

4338 Forest Lane

OPEN SUNDAY

2 P. M. TO DARK

STONE HOUSE ON BEAUTIFUL GROUNDS WITH FEDERAL PARK AT REAR

Contains exceptionally large living room, beautiful dining room with large bay window, library, butler's pantry and kitchen; suite of bedroom, sitting room and bath; 2 other bedrooms and bath, beautiful screened sleeping porch overlooking park, 2 good bedrooms and bath on 3rd floor. Playroom or maid's room and bath; basement, 2-car built-in garage.

To Reach: Out Massachusetts Ave. to Cathedral Ave., left to 44th St., left 3 blocks to Forest Lane, then left to 4338.

CHEVY CHASE

3287 Beech St. N.W.

Near Pinehurst Circle

Open Sun., 1 to Dark

Convenient Financing

Brick Colonial, built in 1941 of pre-war materials and in excellent condition. Contains center hall, living room 24x13 ft., dining room, library, powder room and kitchen, 3 bedrooms and 2 baths; stairs to full attic; recreation room with fireplace, maid's room and bath; screened porch overlooking garden. Garage.

To Reach: Out Connecticut Ave. to Chevy Chase Circle, bear right onto Western Ave. and continuing past Pinehurst Circle to Beach St., then right to 3287.

Bethesda—$16,950

5603 Johnson Avenue

Open Sunday, 1 to Dark

Brick Colonial only 2 years old, with slate roof, on large level lot. Contains living room, dining room, kitchen, 3 bedrooms, bath and storage attic. Oil heat.

To Reach: Out Wisconsin Ave. to Bank of Bethesda, bear left on Old Georgetown Rd. to Johnson Ave., then left to 5603.

W. C. AND A. N. MILLER
DEVELOPMENT COMPANY

Builders and Developers of Wesley Heights, Sumner and Spring Valley

4830 Mass. Ave. OR. 4464; Evenings, WI. 4395

We have a steady demand for better class homes in Northwest Washington, Sub. Maryland and Va. LIST YOUR HOUSE WITH US FOR SERVICE, ACTION AND RESULTS.

$600 DOWN

3 LEFT 31 SOLD

GI's ONLY

5 ROOM BUNGALOW

- Oil Heat
- Stove
- Refrig.
- Fireplace
- Full Basmt. & Attic.
- Big Lots

OPEN, 1-5 P. M.

Drive out Baltimore Blvd. to Laurel, proceed 100 yards ahead to our sign, right to homes.

RAFFELL
REAL ESTATE

228 Carroll Ave. Tak. Pk., Md.
Realtor SH. 1103

1532 UPSHUR STREET N.W.

OPEN 1 TO 5 P. M.

Row brick, all large rooms, living room with fireplace, dining room, kitchen, den, pantry, 3 bedrooms, 1½ tile baths; built-in garage; oil heat; new-house condition. Priced for quick sale. Terms.

Further Information, Call Mr. Payne, Mi. 4280, Ext. 611

1515 K St. N.W. **BEITZELL** REALTOR DI. 3100

Exclusive

"WHY NOT LOOK AT THE BEST"

$16,950 to $21,500

BRADLEY BLVD. SECTION

- Detached Brick
- 6 or 7 Rooms
- 1½ or 2 Baths
- 5 Different Plans
- GI & FHA Approved
- Garages & Porches

AS LOW AS $2500 CASH

TO REACH: From Wisconsin and Bradley Blvd., west on Bradley Blvd. 2 3/10 miles to Ridge Rd. Right on Ridge Rd. and follow Cooley signs to sample houses.

Cooley Bros. "BUILDERS OF BETTER HOMES"

DI. 1481 Since 1924 WO. 8428

ALL HOUSES OPEN TODAY, 2 TO 6

BATTERY PARK, BETHESDA

513 GODDARD ROAD

FIRST FLOOR BEDROOM AND BATH

$21,500

This home is situated on a large attractive double lot in a fine section of Bethesda; of white clapboard construction, it contains large living room with fireplace and adjoining screened porch, dining room, kitchen, bedroom and bath on first floor. On second floor are 3 bedrooms and bath, ample closet space, storage attic. In basement are lavatory, laundry, oil HW heating plant and photographer's dark room. Large one-car detached garage.

Out Wisconsin Avenue to Bank of Bethesda, left on Old Georgetown Road 6/10 mile to Battery Lane, left to Goddard Road and house.

RAMBLER—KENSINGTON

27 LAWRENCE STREET

$15,950 2 Years Old

This rambler is situated on a corner lot and contains entrance hall, living room, fireplace, adjoining porch, dining room, kitchen, 2 large bedrooms, bath. Paneled recreation room in basement.

Out Conn. Ave. to Kensington, turn left at our sign approximately 2 blks. beyond Kensington Fire Department, 1 blk. to open sign and house.

NEAR UNIVERSITY OF MARYLAND

BRICK EXPANSION BUNGALOW—SEMI-RAMBLER

Immediate Possession

4611 FORDHAM ROAD

$15,500

This 3-year old house is located in the finest section of College Park and contains living room with fireplace, dining room, kitchen, 2 bedrooms and bath on first floor. Second floor is heated and roughed-in for 2 additional bedrooms and bath at small cost. Full basement with laundry, gas air-conditioning heating plant and lavatory. This property can be carried for $80 per month including principle, interest, taxes and insurance. Close to transportation and shopping.

Out Baltimore Blvd. to Guilford Road (just before reaching University of Maryland), turn right 1 block to Wake Forest Road, right to Fordham Road, left to our sign and house.

MANOR CLUB ESTATES

A Restricted Community of Fine Homes

101 BEVERLY ROAD

This white painted Brick Colonial is newly decorated and in perfect condition. It contains, on first floor, full center hall, living room with fireplace, and adjoining screened living porch, dining room, powder room, electric kitchen. On the second floor are 3 large bedrooms, 2 baths and numerous closets. Paneled recreation room with fireplace, maid's room, laundry and oil hot-water heating plant in basement. Two-car attached garage.

All this is situated on a half-acre of beautifully shaded and landscaped grounds. Purchase of property carries membership in Manor Country Club.

Directions: Out Georgia Avenue extended (road to Olney), 2 miles from Silver Spring to Beverly Road, which is 2nd road beyond club entrance, turn left to our open sign.

William M. Canby
Realtor

Mills Bldg. RE. 3732

3524 DAVENPORT ST. N.W.

OPEN SUNDAY, 1 TO 6

Lovely semi-detached center-hall plan home. 1st floor—reception hall, long living room with mirrored fireplace, dining room, powder room, modern kitchen and screened porch. 2nd floor—three bedrooms, 2 baths and sundeck. Basement has recreation room with fireplace, fully equipped kitchen, laundry and furnace room. Gas h.-w. h. Plenty of closets. Convenient to schools, transportation and shopping. For money, marbles or chalk this is the cleanest house in Washington, D. C. See it from the inside and be convinced.

Mr. Todford on Premises

Directions: Out Conn. Ave. to Davenport St., turn left on Davenport to our open sign.

JAMES L. DIXON & CO.

1022—17th Street, N.W.

STerling 7200 Evenings—WOodley 6970

First Showing

5506 Park St.

Kirkside, Chevy Chase, Md.

Tops In Location—Affording Proximity To Schools, Churches, Stores, Transportation, Etc.

Panoramic View From It's Park-Like Setting

8 room colonial brick, 24-ft. living room, family size dining room, all electric kitchen, den and lavatory on 1st. floor. 3 bedrooms, 2 baths on 2nd. floor. Large bedroom and plenty of storage space on 3rd. floor. Attached garage, superb construction throughout. At $34,500, it represents value not found elsewhere in this entire area.

Open Today, 11 to 6

From Chevy Chase Circle westerly on Western Ave. to Oliver St., continue on Oliver to Park St., left to home.

B. G. EASTHAM, Builder
EDMUND J. FLYNN, RE. 1218
Call Mr. Flora, WI. 2388

Modern Rambler

only $19,950

Prior to public exhibition, we are authorized to show this outstanding rambler consisting of large living room, fireplace, individual dining room, large modern kitchen with breakfast space, 2 large bedrooms and 2 baths, large study or 3rd bedroom, garage, part basement, stairs to storage attic, wooded lot.

Call our office for appointment to inspect.

The Arlie L. Johnson Realty Co., Inc.
3402 Conn. Ave. OR. 7100

BARNABY WOODS

6630 31st Place N.W.

SEE IT TODAY

New Detached Colonial Brick

True center hall. Six rooms, 2½ baths, garage, large wooded lot.

OPEN SUN., 1 to DARK

To Reach: Out Conn. Ave., right on Nebraska Ave. to Utah Ave., then left to 31st Place, and right to open house.

DAVID S. BIRON
RAndolph 7201

Don't store outgrown baby furniture or toys in the attic. Place a Post "Miscellaneous For Sale" ad.

NEW RAMBLERS

The best in quality-design-location

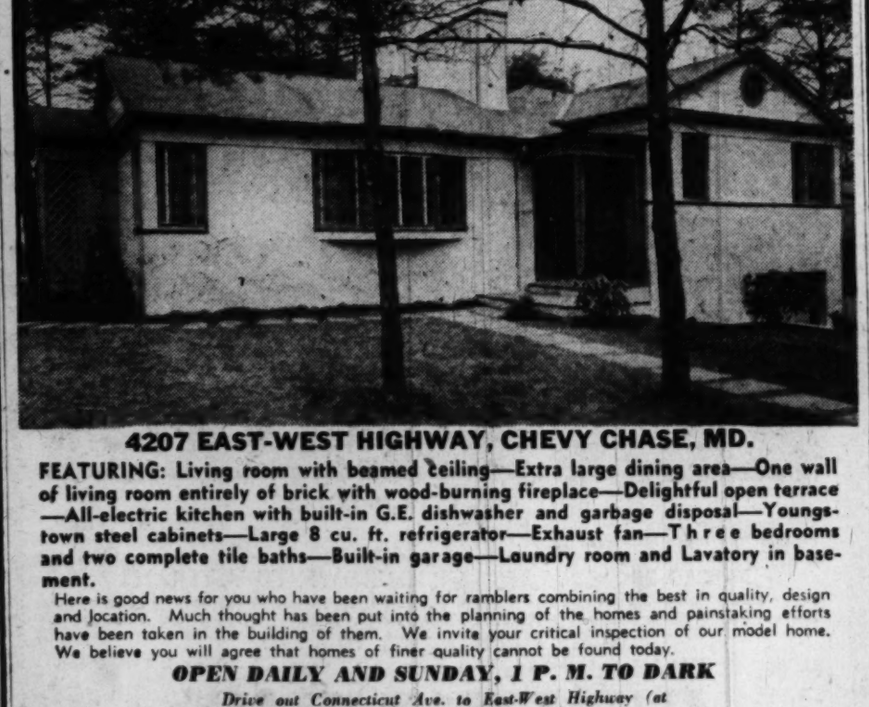

4207 EAST-WEST HIGHWAY, CHEVY CHASE, MD.

FEATURING: Living room with beamed ceiling—Extra large dining area—One wall of living room entirely of brick with wood-burning fireplace—Delightful open terrace—All-electric kitchen with built-in G.E. dishwasher and garbage disposal—Youngstown steel cabinets—Large 8 cu. ft. refrigerator—Exhaust fan—Three bedrooms and two complete tile baths—Built-in garage—Laundry room and Lavatory in basement.

Here is good news for you who have been waiting for ramblers combining the best in quality, design and location. Much thought has been put into the planning of the homes and painstaking efforts have been taken in the building of them. We invite your critical inspection of our model home. We believe you will agree that homes of finer quality cannot be found today.

OPEN DAILY AND SUNDAY, 1 P. M. TO DARK

Drive out Connecticut Ave. to East-West Highway (at Columbia Country Club), turn left 3 blocks to home.

NA. 2040 *L. E. Breininger & Sons* 1730 K St. N.W.

FOR MODERN LIVING

2-FAMILY HOUSES

HOME AND INVESTMENT

Success, Success, Success—one success after another! That's been the story ever since we first introduced to Washington our interpretation of contemporary modern styling in home building. Sales as fast as construction could be completed is testimony to their popularity. Here is luxury, grace, excellence and common sense blended in perfect harmony. They recognize the rare value of fine living without the high premium that such luxury customarily imposes. Another group of these very popular houses are just being completed and are ready for your inspection.

FURNISHED BY HOWARD S. HEID 5832 Ga. Ave. N.W.

You Are Invited to See Our Model Home

101 Victor Street N.E.

In a Section Where All Houses Are New and Pretty

OPEN 10 A.M. to 9 P.M.

TO REACH: North on Rock Creek Church Road to North Capitol Street to Hawaii Ave. Right on Hawaii Ave. to First St. Right to Victor.

J. B. TIFFEY AND SON
RAndolph 2569

OPEN SUNDAY, 12:30 TO 6

3231 Worthington St. N.W.

Unusually charming white brick house with 4 BEDROOMS AND 4 BATHS. In one of Washington's loveliest sections. Garden planted for continuous blooming. Nice recreation room. $32,500. For further information call Mrs. Herkness, OR. 3113.

Directions: At Chevy Chase Circle turn right on Western Ave., continue to Pinehurst Circle and turn right again on Worthington.

Exclusive

D. A. HANES CO. INC.

Semidetached Homes at Top Of Spring List

A PROJECT of 150 semidetached, two-story brick homes near Catholic University tops the list of proposed housing projects announced for spring ground breaking.

The project will be situated on Sargeant rd., between Emerson and Gallatin sts. ne. Builder is the Jonathan Woodner Co.; owner is Northwood Park Corp., both of the Ring Building.

The housing development will be erected in sections, with the first unit of 26 scheduled to be started in April and completed by early fall. The entire project is expected to be finished within 15 months after ground is broken.

The semidetached homes will have three bedrooms and 1½ baths, and are expected to sell for around $14,500, according to the Woodner office. Prudential Life Insurance Co. is financing the home mortgages, with insurance by the Federal Housing Administration under Title II of the National Housing Act.

Other Projects Planned

Other projects planned include: Twenty-four semidetached houses to be erected by M. Pollin & Sons at Underwood, North Capitol, Sheridan sts. and Kansas ave. ne. Units will be two-story, of brick and cinder block construction.

A building permit application has been filed for three apartment buildings to house 132 units near University la. and Carroll ave., Takoma Park, Md. Elmar Builders, Inc., is the contractor.

Queens Chapel, Inc., plans 11 two-story frame homes in the 7500 block of Hawthorne st., Kentland, Md. A building permit has been issued. Homes will measure 25 by 19 feet.

Ten bungalows will be built in the Ayrlawn section of Montgomery County, Md., under terms of a building permit application filed by Southeast 38th Corp. Exterior construction will be brick, cinder block and frame, with a floor area of 33 by 26 feet.

Four brick bungalows are planned on Bayfield st., Silver Spring, Md., by Polinger Construction Corp.

Ten apartment buildings with 182 units will be erected at Silver Hill, Md., by Anthony Carozza. Buildings will be two-story walk-ups.

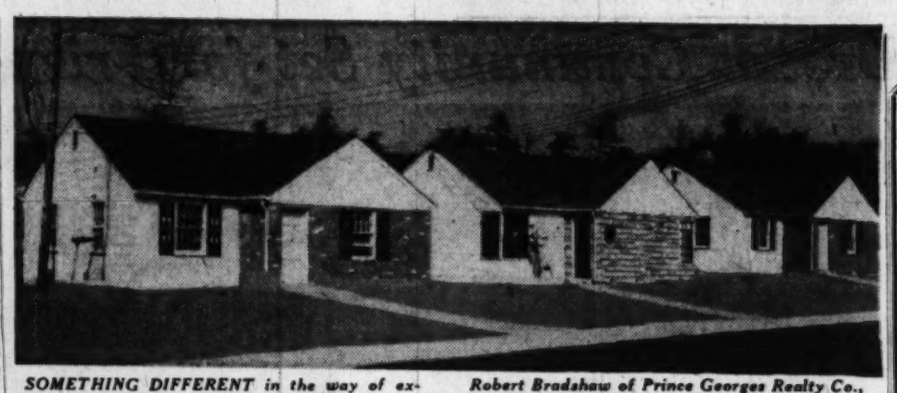

SOMETHING DIFFERENT in the way of exteriors can be seen in a project of 28 homes under roof and ready for occupancy in the Woodlawn section of Landover Hills, Md. Built by Edward B. Feldman, fronts are varied by use of patterned brick and Permastone, the latter treatment on display in the middle home, above, Robert Bradshaw of Prince Georges Realty Co., agents, said the homes are selling for under $11,000. Located on a proposed main thoroughfare to outlying subdivisions, the new basementless bungalows have two bedrooms, fireplace on center living room wall, combination kitchen-dinette, utility-laundry room

Brand Battle Being Waged By Business

New York, March 26 (AP).—A new business battle is raging today. It is "The Battle of the Brands" between giant groups of manufacturers and retailers. Each wants the public to buy its products.

You are the winner because nearly every merchandiser today is offering higher quality, better style, lower price, greater value.

The fight goes back a long way for consumer preference between brand-names controlled by manufacturers (often called "National Brands") and brand-names controlled by retailers (often called "Private Brands").

During the war you couldn't get many of the familiar brands so you took something else. Maybe you liked it and continued to use it. Or maybe you changed back to your old brand when the war was over and you could get it.

There arose a situation called "brand loyalty." The war forced many people to switch their loyalty to a brand. Others switched because of convincing national and local advertising, or store display advertising, or the tendency of merchandise to narrow down the number of brands of a particular item to the strongest sellers.

Brand loyalty is highly stressed today.

Manufacturers and retailers in competing against each other also are in intensive competition within their own group. Neither side is concerned with unknown, off-brand or unbranded products or with any method of selling that does anything but give the customer the highest value.

NEARBY MARYLAND ESTATE

ON RIVER ROAD

The best in CONVENIENT COUNTRY LIVING is found in this modern Georgian brick residence on 11 acres of gently rolling ground, just beyond the Congressional Country Club, 11 miles from the White House and only 6 miles from the District Line. There are nine rooms, two baths and first-floor powder room in the main house, plus a brick cottage and a large brick stable. Built just prior to the war it is thoroughly modern and in perfect condition. Direct downtown transportation passes your door. Owner leaving city, will sell at considerably under market value or reproduction cost.

Drive out Wisc. Ave. just past Sears Roebuck, bear left on River Road and continue straight out six miles past the D. C. Line to our sign on your left.

OPEN TODAY, 1 TO 6

Exclusive

SHANNON & LUCHS CO.

Realtors

1505 H ST. N.W. NA. 2345

Lovely Detached Homes

VETERANS and NON-VETERANS

LOW DOWN PAYMENT

MONTHLY PAYMENT LIKE RENT

3-Bedroom Brick—Large Lot

NEW HAMPSHIRE GARDENS

AN ESTABLISHED COMMUNITY OF BETTER HOMES

Quality Construction Throughout

To Reach: Out New Hampshire Ave. to University Lane, left 1 block to Carroll Ave., left on Carroll to homes. OR, thru to Takoma Park on Carroll Ave., 5 blocks beyond Washington Sanitarium to our property on right.

1515 K St. N.W. BEITZELL REALTOR DI. 3100

CHEVY CHASE, MD.

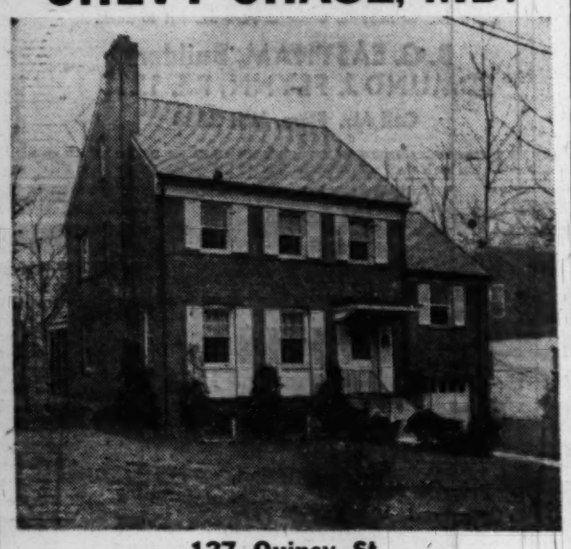

127 Quincy St.

OPEN TODAY, 1 TO 6 P. M.

$26,500

This detached brick home near Blessed Sacrament and Rosemary Schools is in new house condition and was built by one of Washington's outstanding builders. First floor has living room, dining room, beautiful electric kitchen with dishwasher and plenty of cabinets. One bedroom and bath three feet above first level and two other large bedrooms and tile bath on second floor. Heated and finished room on third level. Attached garage, oil h.-w. h., located on beautiful lot with many shade trees.

Directions: Out Connecticut Ave. past Chevy Chase Circle to Quincy St., turn right on Quincy approximately 3 blocks to open sign.

F. A. TWEED CO.

Exclusive Agents

5504 Conn. Ave. EM. 1290

VIRGINIA

Country Home at Leesburg

Seven room and bath quiet frame home in an exclusive residential area, a few yards outside the town limits. Level, landscaped, rear lawn.

Owner ill, price $17,500 subject confirmation.

Contact

Robert T. Bly

Charles Town, Jeff. Co., W. Va.

Phone 322

Possession about 1 May

In the

FOXHALL ROAD ESTATE SECTION

A beautifully planned and equipped new home has just been completed on an exceptionally large wooded lot facing the Glover-Archbold Park. Very large first floor library (or bedroom) and full bath, three twin-bed sized bedrooms, two full baths and nine closets on second floor; storage attic and two-car built-in garage. Priced below values of surrounding residences.

OPEN TODAY, 1-5 P.M.

2610 44th St. N.W.

4½ blocks south of Cathedral Ave.

PAUL J. FRIZZELL

Owner & Builder

ROHENSTEIN BROS. SALES

OPEN TODAY

6903 Mass. Ave. N.W.

It was done in good taste with good material by a competent builder. Its 4 bedrooms, 2½ baths, porch, open deck, mirrored fireplace, garage, just does not tell the whole story. You will be welcome to see a fine house quoted at $32,500.

J. Leo Kolb Co.

1237 Wisc. Ave.

MI. 2100

EDGEMOOR

$18,950

4910 Hampden Lane

Bethesda, Md.

*SPACIOUS PRE-WAR BRICK

First floor den 12x12½ with lav., living room with alcove, dining room with terrace, convenient kitchen, fully equipped; 3 twin-size bedrooms, 2 baths, full, dry basement; oil h. w. heat, 2 refrigerators, Bendix washer, slate roof, steel sash, brick garage.

Close to Stores, Schools and Bus

Owner Transferred, Wants Quick Sale

Open Today, 1 to 6

DIRECTIONS: Out Wisconsin Ave. to Hampden Lane, Bethesda (at Gulf Filling Station), left to home in second block.

Sydney Karr

Exclusive Realtor

7932 Wisconsin Ave.

OLiver 1064

Takoma Pk., Md.

"Bungalow"

208 Spring Ave.

An outstanding value in a detached frame bungalow with living room, dining room, kitchen, three bedrooms, walk-up attic, oil heat, well landscaped lot. Terms.

Possession in 15 Days

$9,950

Open Sun., 1 P. M. to Dark

Out New Hampshire Ave. to Poplar (first street this side of stop light) left two blocks to Spring Ave.

J. Wesley Buchanan

Exclusively

1732 K St. N.W. . . MI. 1143

COZY BUNGALOW

SILVER SPRING, MD.

10 Lauer Terrace—Open Today, 1 to 6 P. M.

Situated in a very desirable section of Silver Spring this charming bungalow is one that you must see today. Two bedrooms and bath on 1st floor, beautifully equipped kitchen, finished stairway to large attic, gas hot-water heat, attractive landscaped lot and many other features. This is a pre-war house and is in immaculate condition.

Priced to Sell Today at $12,500

To Reach: Out Colesville Rd. to Franklin Ave., right on Franklin Ave. to Wire Ave., right on Wire to Lauer Terrace and House.

Fred'k W. Smith Company

REALTORS

1113 17th St. N.W. • EX. 2480

BETHESDA BARGAINS

Large 2 bedroom brick, garage, finished basement	$14,950.00
Attractive 2 bedroom rambler	15,750.00
Bungalow, 3 bedrooms	15,250.00
Four bedrooms, 2 baths, den and ½ bath, 2-car garage	31,500.00
Lovely 3 bedroom white brick, 1½ baths	19,250.00

CHEVY CHASE

Close in, 3 bedrooms, new gas furnace	16,500.00

ROCKCREST

Attractive 2 bedrooms, finished 2nd floor	11,750.00

Evenings call Mr. Smith, WI. 7735

ALLIED REALTY CORP.

6700 Wisconsin Ave. WI. 6649

3 EXCELLENT VALUES

Open Today 1 to 6 P.M.

SILVER SPRING

724 Guilford Court

Unique French Provincial on large beautifully landscaped lot. Seven rooms, 1½ baths, three fireplaces, two patios, breezeway to garage. Slate roof. Price $25,950.

To Reach: Out Colesville Rd. to Sligo Parkway, left to Brunette Ave., right on Brunette to Guilford Street, left ½ block to Guilford Court, left to our open sign.

Sligo Park Hills

3 Park Valley Rd.

Exclusive section of Silver Spring. Pre-war brick Colonial. Seven large rooms, 3½ baths. Stairs to attic. Recreation room. Built-in garage. Slate roof. Price $23,750.

To Reach: Out Piney Branch Rd. in Silver Spring to Park Valley Rd., turn right to our open sign.

3 BEDROOM BUNGALOW

210 Spruce Ave.

Living room with fireplace, dining room, huge kitchen with breakfast nook, 3 bedrooms and bath on 1st floor; one large room on 2nd floor. Large basement, oil h.-w. h., detached garage, level lot 50x140. Walking distance of shopping, schools and one fare bus line. Price $13,950.

To Reach: From traffic light at Carroll Ave. and Laurel Ave. (Citizens Bank) go out Carroll Ave. 2 blocks to Tulip Ave., turn left to Spruce then right to open sign.

Wood-Conley Co.

REALTOR

8710 GA. AVE., SIL. SPRING

SLigo 5700

The Gateway to Better Living

HOMES FOR VETERANS

in

INDIAN SPRING VILLAGE

An Established Community of Over 400 Homes

SAMPLE HOUSE: 416 ST. LAWRENCE DRIVE

Six Room Brick Homes—$1450 DOWN

Priced from $14,450 up

BROKERS MAY PARTICIPATE

OPEN TODAY, SUNDAY, AND DAILY

TO REACH: Out Colesville Rd. to Four Corners, right on Old Bladensburg Rd. 2 blocks to St. Lawrence Drive, left 3 blocks and follow signs to open house.

LAWRENCE V. LUTES

Silver Spring *Realtor* SLigo 4222

VETERANS! G.I. and F.H.A. APPROVED

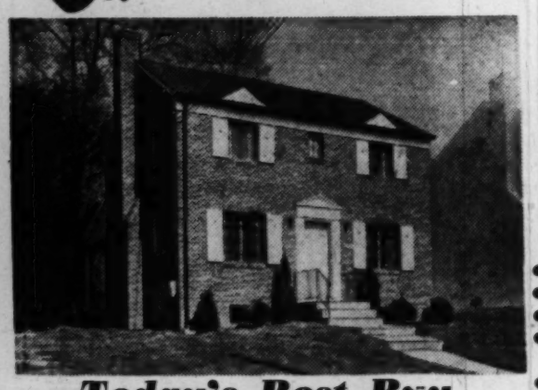

Today's Best Buy

5810 CARLYLE STREET

Cheverly

$15,100 **$1,100** Down

$77 per month incl. principal and interest, plus taxes

Excellent Non-Veterans' Financing

$61.00 per mo. incl. principal, interest, plus taxes

5 Architectural Designs to Choose From

- 6 Rooms
- 3 Real Bedrooms
- Paved Streets
- Large Living Room with Fireplace
- Large Dining Room with Picture Window and Chair Rail
- De Luxe Kitchen with Youngstown Steel Cabinets, Tappan Gas Range, Refrigerator, Exhaust Fan, ample space for breakfast set.
- Metal Venetian Blinds
- Large Closets
- Large Porch
- Full Basement, recreation room space
- Insulated, Screens, Weather-Stripped
- Gas Air-Conditioned heat, Summer Hook-Up
- Large Landscaped Lots
- 3 blocks to schools
- 3 blocks to shopping
- 3 blocks to bus

ALFRED C. SCUDERI

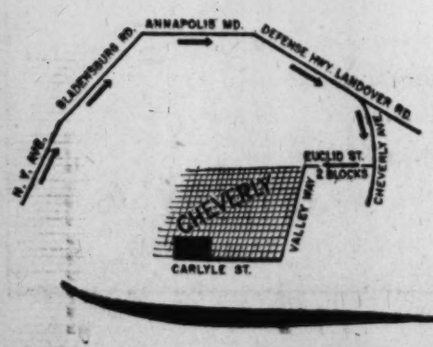

OPEN DAILY AND SUNDAY, 10 A.M. TO DARK

S. & S. Building Corp.

BUILDERS—OWNERS

WA. 8632

Open Houses Sunday 1 'til Dark

Herndon, Va.

This spacious new comfortable brick home was planned for gracious living in a beautiful rural setting on a corner lot away from the humdrum of the city. Spacious living room with wood-burning fireplace, large concrete side porch, bedroom, tile bath, dining room and kitchen on 1st floor; 2 bedrooms and tile bath on 2nd floor, plenty of storage and closet space. Full basement. Large level corner lot 172 ft. by 200 ft. All utilities. Also more land available and choice building sites reasonably priced on terms.

To Reach: Out Lee Highway to Falls Church and traffic light at bank, right on route 7 about 15 miles to Bryants Service Station, and Route 28 junction; left on 28 about 4 miles to Herndon and our sign.

Silver Spring, Md.

Brand new and fresh on the market with all the latest innovations and conveniences of the modern-day builder. Brick with four spacious bedrooms and 2½ tile baths. 2 bedrooms and bath on 1st floor, large comfortable living room, dining room and ultramodern kitchen, full basement with cold room, sun deck, concrete porch, level lot. $23,950.

To Reach: Out Colesville Pike from Silver Spring to Indian Spring Drive, right (building church on corner) 3 blocks to Saginaw, right to house and sign.

$10,800

Huntington, Va.

1425 Arlington Terrace. Small down payment and $57.55 mo. buys this fine brick home in attractive and convenient Huntington. House in good condition with paneled recreation room and fenced lot.

To Reach: Go south on Route No. 1 one mile from center of Alexandria, Va., to Huntington, turn right off Route No. 1, 2 blocks to Mt. Vernon Drive, right 2 blocks to Arlington Terrace, left to house.

Silver Spring, Md.

A home with that charm which only age can give. Eight rooms all completely refinished for tactful refinement. Large level lot in beautiful lawn 100'x300' studded with towering trees. 2-car garage, located on a quiet street in an excellent neighborhood. Ideal for retired or large family. Call Mr. Carr today to see. OR. 8348.

Cor. 8th & A Sts. N.E.

Vacant large corner white brick home; nine rooms, 1st commercial. Ideal for business, rooming house or large family. Low down payment, reasonably priced. Call Mr. Carr today to see. OR. 8348.

LEATH & ASHLEY, Inc.

927 15th St. N.W. NA. 3896

THERE MUST BE A REASON!

WHY SO MANY HAVE PURCHASED IN MEADOW BROOK ESTATES, CHEVY CHASE

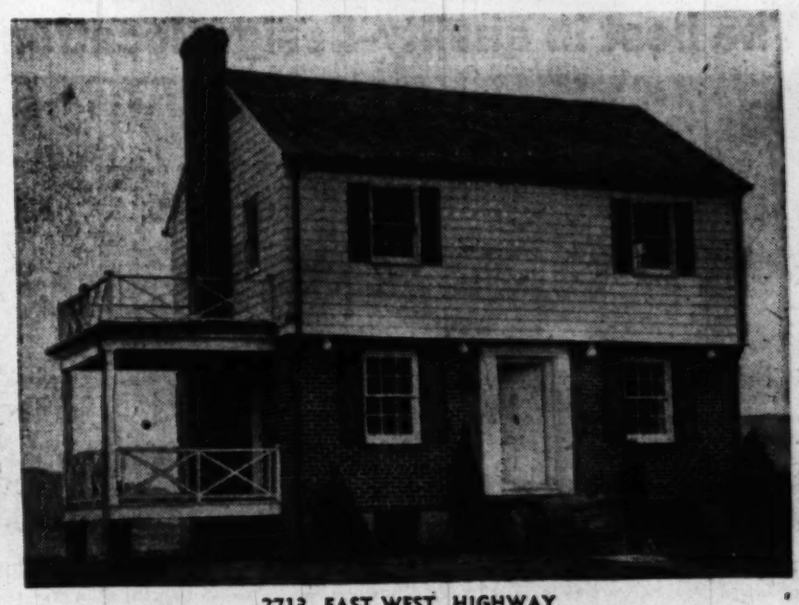

2713 EAST-WEST HIGHWAY

Our purchasers have been construction engineers, builders, furniture manufacturers, Gov't. officials and other intelligent buyers.

PRICED FROM $15,350—$1,100 DOWN TO VETERANS

These homes feature ★ 3 Bedrooms, 2 baths ★ Large living room with fireplace. ★ Picture view dining room. ★ Large efficiency kitchen. ★ Full basement. ★ 60x110 lot. ★ Lovely landscaping.

OPEN 7 DAYS A WEEK TO 8 P.M.

To Reach: Out Conn. to E.-W. Highway and right to our sign and homes, or out 16th Ave. to E.-W. Highway and left to our sign and homes.

FREDERICK W. BERENS Sales, Inc.

1528 K Street N.W. Exclusive Agents NA. 9141

REALTY ROUNDUP

THE so-called "real estate lobby" reacted immediately to President Truman's accusation that the real estate lobby is the enemy of the American home. T. H. Maenner, Omaha, president of the National Association of Real Estate Boards, in a speech this week before the Jackson, Miss., Real Estate Board said the only kind of housing that private enterprise has opposed was "space in a government barracks—the Washington conception of the American home."

"Private builders and realtors still believe," Maenner added, "that American families want their own homes, obtained without political favor, and used without political domineering.

"Socialized housing moves toward higher costs and away from home ownership. Socialized housing is not the American home. We will continue to oppose it without fear that anyone will be deceived into thinking it is," he declared.

Meanwhile, in Fresno, Calif., Claude A. Campbell, Toledo, president of the Society of Residential Appraisers, called President Truman's accusation "a careless and misguided attack upon millions of thrifty property owners."

More than 83 per cent of all residential rents are paid to landlords having less than $5000 yearly income, Campbell claimed. He said rent control had decreased the supply of rental housing by coercing owners to sell rental property which tenants were therefore coerced to buy.

A confidential business letter circulating among some of the Nation's biggest builders predicts: "A buyer's market means people are going to be increasingly particular about the kind of home they buy and its location. This works against the large developer and for the smaller builder, who, in normal times, has always been the most important factor in building."

Eugene R. Reavis is now associated with J. B. Tiffey & Sons, builders, and will handle sales of Tiffey-built homes. A resident of Washington since 1923, Mr. Reavis was formerly employed with Aldon Properties in a sales capacity. The Tiffey firm has a new group of two-family homes nearing completion at 1st and Victors sts. ne. They will sell for $18,950, Reavis said.

REAVIS

Raymond M. Taylor, president, Washington Real Estate Board, reported a turnout Thursday of over 225 realtors at the second in a series of conferences on real estate fundamentals sponsored by the board.

BOUCHER TAYLOR

Speaking last Thursday were A. Jasper Moore, of Shannon & Luchs Co., and Frank M. Doyle. They discussed several phases of realty salesmanship. The next conference, Thursday, at the Washington Gas Light Co. Auditorium, will hear C. Robert Boucher, of Drury Realty Corp., and Frank J. Luchs, of Shannon & Luchs, speak on closing real estate deals, selling and leasing of commercial and investment property.

The conferences are restricted to active and associate members of the Washington Real Estate Board. Carey Winston is chairman of the education committee sponsoring the sales clinics.

BRIEFS: Reserve supplies of fuel oil are largest in years, reports American Petroleum Institute . . . 830 new homes and apartment units were started in the Washington area during February, according to BLS. This is 100 fewer than the January estimate and 640 under the number started in 1948 . . . Prefabricated Home Manufacturers' Institute will meet March 28-29 at the Edgewater Beach Hotel in Chicago.

NEAR CATHEDRAL

Open Today, 2-6 p.m.

3714 Mass. Ave. N.W.

This unusually nice semidetached brick house is in a high airy location that cannot be surpassed for convenience to transportation. The house was completely renovated several years ago and is in perfect condition. 1st floor has living room, large dining room, den or breakfast room and kitchen. On 2nd floor are large master bedroom with bath. 2 other bedrooms and bath and a big heated sun room. Finished room above. Built-in 2-car garage. Fine Broadloom carpeting and large wall mirrors are included in price of $28,500.

DOROTHY G. WOOD, Real Estate
2531 P St. N.W. DE. 7115

TAKOMA PARK, MARYLAND

Open Sunday, 2 to 6

316 LONGBRANCH PARKWAY

Low down payment and possession in two weeks. Lovely brick bungalow built like the proverbial battleship. Center hall plan with attractive living room, dining room, and kitchen, two bedrooms, tile bath and large side porch. Semi-finished second floor. Excellent basement. Built-in garage. Gas h.-w. h. Beautiful lot. Stop in and inquire about the many additional features. Exclusive.

Mr. Jeter on Premises

DIRECTIONS: Out Carroll Ave. to Longbranch, turn left to our open sign.

JAMES L. DIXON & COMPANY
1022 17th Street N.W.
STerling 7200 Evenings—RAndolph 2068

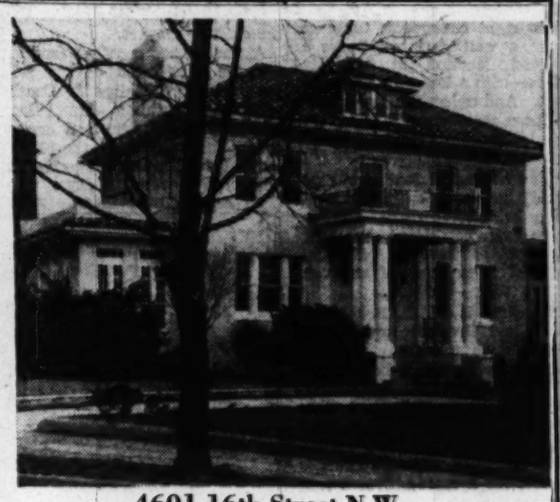

4601 16th Street N.W.
Corner of Buchanan Street

Individual in type, freshly renovized. Broad center hall. Living room 15x26½ feet with fireplace. Den with fireplace. Sun room. Dining room about 15 feet square. Butler's pantry. Large kitchen. Powder room. 6 bedrooms, 3 baths, 2-car garage.

OPEN TODAY, 10 to 8
LOUIS P. SHOEMAKER
1719 K St. N.W. NA. 1166.

BIG ENOUGH FOR A Pyramid Party

OPEN TODAY, 1 to 7

- ★ Wooded 1⅓ acres
- ★ 20 minutes to D. C.
- ★ Stone and Masonry Construction
- ★ Living room 26x16 with fireplace
- ★ Den 22x14
- ★ 14x16 Electrically Equipped Kitchen
- ★ 4 Spacious Bedrooms and Bath
- ★ Closets Galore
- ★ Full basement, built-in garage, recreation space and ½ bath
- ★ Oil hot-water Base Ray Heating
- ★ $15,000 1st trust, 4%, payments $90.90 mo.
- ★ Price is right for quick sale! Vacant! Move in now!

To Reach: Out Lee Blvd. (Route 50) past Seven Corners to Pineridge and our sign. Left on Prosperity Avenue to property and our Open sign.

EASTMAN & SEAY, Realtors
FA. 2620

IT WILL SOON BE CHERRY BLOSSOM TIME IN KENWOOD

Live Where You Walk to Play

The famous Yoshino Cherry Trees bordering Kenwood's miles of roadways will soon be in bloom.

Visualize the home of your dreams built in this unusual and beautiful setting.

We have five and six bedroom houses for sale that may meet the needs of your family.

Kenwood residents enjoy swimming, tennis and golf at Kenwood's own Country Club.

We also have many choice lots with frontage not less than 100 feet.

PROPERTY SOLD ONLY TO APPROVED PURCHASERS

Drive out Conn. Ave. to Chevy Chase Circle, west on Grafton Street through Somerset to Kenwood; or out Wisconsin Ave. to Dorset Ave., west on Dorset Ave. through Somerset to Kenwood; or out Connecticut Ave. or Wisconsin Ave. to Bradley Lane and west on Bradley Lane to Kenwood.

KENNEDY-CHAMBERLIN DEVELOPMENT CO.
50 Kennedy Drive, Kenwood, Md. WI. 7850, WI. 4307, WI. 1262

Ravenwood

VIRGINIA'S DISTINGUISHED COMMUNITY *is Different!*

HOMESITES . . . One half acre and larger. Wooded with high elevation . Protective covenants . . city water and sewer . convenient terms

DIRECTIONS
Over Memorial Bridge and out Lee Boulevard (Route 50) to Seven Corners . . . Turn left onto Sleepy Hollow Road ¼ mile to Ravenwood. 20 minute drive, only 2 traffic lights. Telephone FAlls Church 2970

Buy your lot now—Build later!

See WOODLAWN CONSTRUCTION CO'S

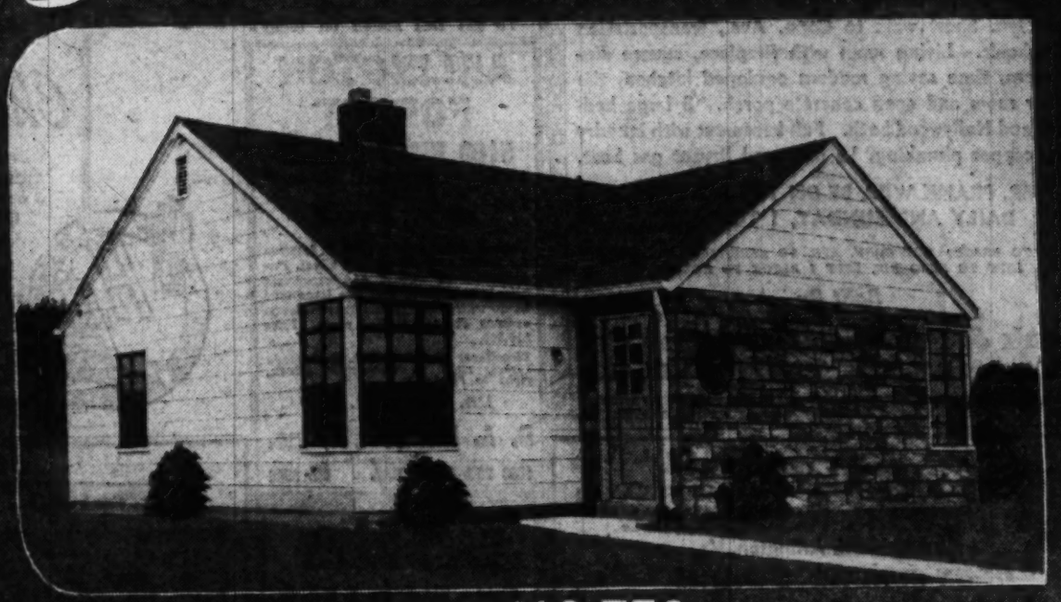

Priced $10,750

First Showing CALIFORNIA RAMBLER House of the Year

VETERANS $700 Down & $67.80 Per Mo.*

Non-Veterans $1,900 down & $57.53 per mo.*

**plus taxes*

Woodlawn Construction Co. conceived the idea of building the "House-of-the-Year" so you could see a finer home of better construction.

Here is a truly model rambler, specifically built on a new and revolutionary design for gracious entertaining, every day living comfort and luxury on one floor (no steps to climb inside or out.)

Featuring the new onemostat diffused heating designed for summer-winter comfort. Individually styled on a wide 60' street in a community adjacent to schools, churches, shopping and transportation. (20 minutes—10½-cent fare to downtown.)

- Full Colored Tile Bath.
- Completely Equipped Kitchens, Youngstown Steel Cabinets, Steel Sink with Spray.
- 6-Cu.-Ft. Westinghouse Refrigerator—full size.
- Insulated Gas Range with Oven Heat Control.
- Center Wall Wood-Burning Fireplace.
- Copper Plumbing throughout.
- Two Twin-Size Cross-Ventilated Bedrooms.
- Ample Closet Space including Vestibule Guest Closet.

DIRECTIONS: Drive out Bladensburg Road to Peace Cross right on Defense Highway, 3 miles to our sign and exhibit home on left.

PRINCE GEORGES REALTY CO.

WA. 6655 3901 38th St. UN. 1166
BRENTWOOD, MD.

FOR 2 FORTUNATE VETERANS ON THESE AMAZING TERMS

ONLY $1,000 DOWN

INDIAN SPRING MANOR—ADJOINING THE COUNTRY CLUB

90 SOLD IN THIS POPULAR SECTION

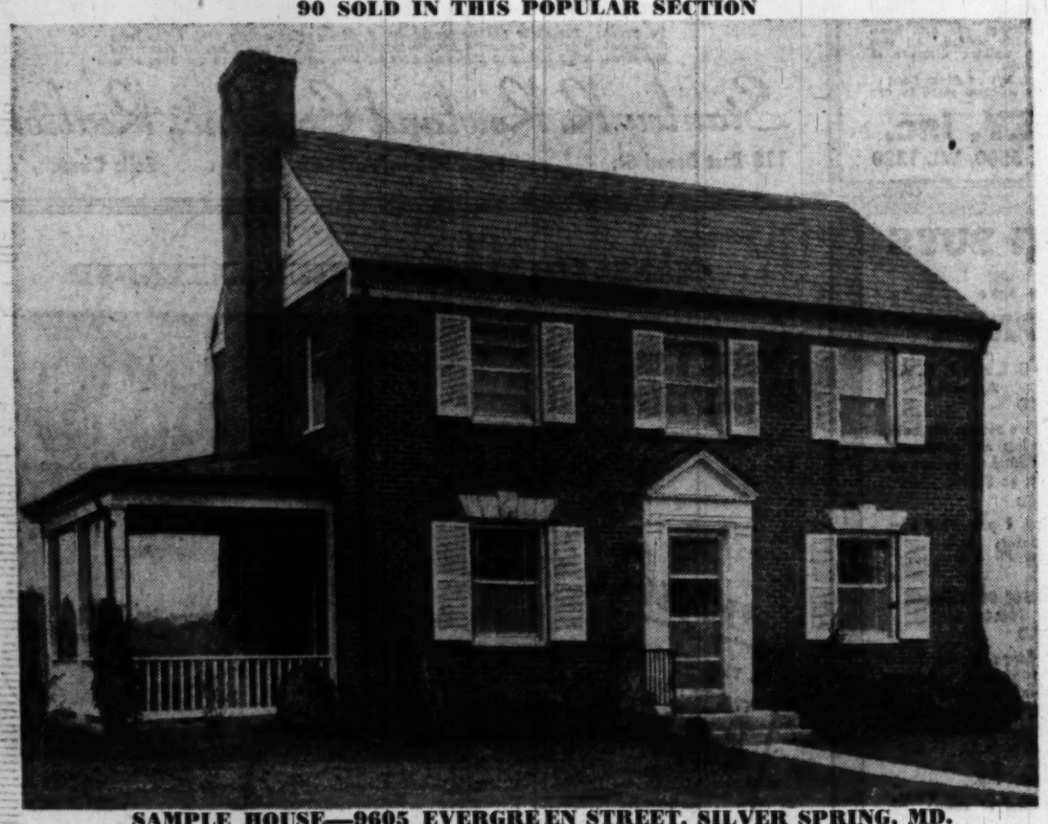

SAMPLE HOUSE—9605 EVERGREEN STREET, SILVER SPRING, MD.

VETERAN APPROVED AT $18,700

SOME OF THE FEATURES

★ 6 Large Rooms ★ All Copper Downspouts, Gutters and Water Pipes ★ First-floor Tiled Powder Room ★ 1½ Baths ★ 3 Large Bedrooms ★ Spacious Electric Kitchen, including garbage disposal ★ Slate Roof ★ Large Lot ★ Near Schools, Stores, Transportation, Churches.

BUILT BY PEABODY BUILDERS

To Reach: Out Georgia Ave. to Colesville Rd., turn right on Colesville, proceed 1 mile to Franklin Ave, turn right to Old Bladensburg Rd., left to property and sign. Or out New Hampshire Ave. extended to Bladensburg Rd., turn left on Bladensburg Rd., 1¼ miles to property.

8632 Colesville Road, Silver Spring, Md.

Realtors DREISEN-FREEDMAN INC.

OPEN TODAY 1 TIL 6 P. M.
DAILY 2 TO 6
SLigo 1700

Homes Sell Fast If Price, Design Is Right

THE real estate market is booming—provided you have the right commodity, a check of brokers reveals. Otherwise, it's a disheartening task to try to sell a home in the present buyer's market.

The right commodity turns out to be a well designed house in a good location at "bargain" prices—with a low cash down payment. And unless the home meets all these requirements, it's a case of salesmanship versus order-taking.

One successful Arlington firm which has consistently sold two-story brick colonials before they were even completed, has now stopped construction of that type home in favor of an even faster seller—ramblers.

The firm is M. T. Broyhill & Son. Joel Broyhill said he has awakened to the fact that ramblers are selling like homes during the 1946 boom—when customers were more plentiful than houses.

"Few builders have touched this field," he added. "There's a terrific demand for a three-bedroom rambler selling for around $14,000. We're very pleased with the success of our two-story colonials, but we've seen the light. We're stopping right now and changing over to ramblers!"

Another sales success was reported by Edmund Brant, of the Brant Co., Arlington. He advertised a group of five two-story, three-bedroom colonials located in Alexandria at a $1500 down payment. The public took a fancy to the well-located, large dwellings and swamped Mr. Brant. He said he could have sold at least a hundred.

Why? Because it was a good house in a good location at a small down payment and $120 per month carrying charge, he explained. A similar home would rent for $150 monthly, he added, and the $1500 down payment was only the equivalent of 10 months rent. But, he commented, homes like that are few and far between.

To get fast action on today's market, he added, owners must price homes below the existing market, or else take a low down payment. And, said Brant, if owners will take a very low down payment, the broker can often get a price that is slightly higher than the existing market.

Attractive basementless ramblers are the foundation of the sales program of Camalier & Crosby, successful building firm. Peter Crosby said his firm had enough orders for ramblers in the $17,950 to $31,000 price bracket to start 10 new homes every 10 days.

"Buyers definitely are attracted to exceptional architecture," he pointed out. "Homes that are different in appearance from conventional types have the best sales success."

"With such a competitive market as we now have," Crosby said, "it's the builder who gives the most for the money who will stay in business." His firm is building in Chevy Chase Manor, Md.

Hubert J. Kleinpeter, sales manager for Frederick Berens, told how his firm sold 54 homes in one day at Washington Estates, District Heights, Md.: "We gave the public something they wanted at a price they could pay."

Washington Estates homes had an average price of $12,500, he said, had excellent architectural treatment and were situated in a subdivision which had been thoughtfully laid out to avoid the checkerboard square appearance of some projects.

In a general discussion of today's realty market, Kleinpeter said homes at $18,000 and under were selling provided they were good values, with the $15,000 and under class moving even faster. He said his firm was averaging two sales per day, but "nothing sells unless it's good value."

"People no longer buy a home just to get occupancy or because it may be dirt cheap," he added. "They want charm, quality and a fair value."

He said he refuses from four to six listings of homes for sale per day because "they're overpriced."

Melvyn Kraft, of Kraft Builders, reported success in a group of 21 homes in Pinewood, near University la. and New Hampshire ave., Md. With homes of both two-story colonial and a modernized Cape Cod with radiant heat, costing from $14,000 to $16,000, he sold four in one weekend.

Kraft said people wanted something "extra" and he was giving it to them in the form of a basement playroom, concrete side porch and mirrored mantels.

Background for Blonds

Modern-type furniture in blond wood finds an attractive setting in a room with walls painted pearl gray, draperies of dull gold, and upholstery fabrics of deep green and coral.

CO-OP APARTMENTS IN NON-PROFIT CO-OP

Low down payment, low monthly payments, immediate occupancy. Apartments consist of one or two bedrooms, large living room, dining room, tile bath, fully equipped spic and span kitchen, venetian blinds, copper screens, 5 large closets, plenty of storage space.

Directions: Across 14th Street Bridge out Columbia Pike to sign at South Greenbrier Street, turn right to exhibit apartment.

OPEN SUNDAY, 1 TO 6 P. M.

FOR APPOINTMENT TO INSPECT, CALL

ALLEN & ROCKS, INC.
ST. 0505

HOME OR INVESTMENT

Here is a good investment property for the present and future. Excellently located for doctor, professional man or large family; a semidetached 3-bath brick home only a few steps above Nebraska Ave. All the rooms are of nice size. The first floor has a large reception hall, living room with fireplace, dining room, kitchen, den or bedroom and full tile bath. 2nd floor has 4 bedrooms and 2 tile baths. Attic finished and heated. There is a lovely paneled recreation room and bar, also another light airy room on ground level. Gas, h.-w.h., two-car garage. The house has been completely decorated and is modern throughout. Owner must sell and is priced accordingly.

OPEN SUNDAY, 1 'TIL DARK

5109 Connecticut Ave.

W. B. WRIGHT
Realtor—Exclusive
5211 Wis. Ave. N.W. EMerson 5600

FOR SALE BY BUILDER

Alton Place and Reno Road N.W.

Detached brick, of fine construction and individual decoration. Short walk to Conn. Ave., transportation and schools. Living room with fireplace, square dining room, time saving modern equipped kitchen, tile powder room and open concrete porch. 3 large bedrooms and Hollywood bath. Full basement with laundry trays, copper plumbing, ½ bath and Bryant gas heat.

MR. FRANK WILL BE ON THE PREMISES DAILY AND SUNDAY, 1 TO DARK

TO REACH: OUT CONN. AVE. TO ALBEMARLE ST., LEFT TO RENO RD., LEFT 1 BLOCK TO HOUSES.

Built By

Frank & Frank Construction Co.
1129 Vt. Ave. N.W. EX. 7588

ARLINGTON FOREST

5100 FIRST STREET NORTH

OPEN, 2 TO 5

6-room white brick, perfect location for children. On a no-thru street. Unusually large wooded and completely private back yard. This is a large type house with fireplace and French doors, opening out to screened porch. Price $16,500.

Directions: Out Lee Blvd. to Grenada Street, right to Greenbrier Street, right to First.

Mrs. Bobrink. OR. 3149

D. A. HANES CO., Inc.
Exclusive
1600 20th Street N.W. Mi. 3350

BARGAIN!

1529 N. Kenilworth St.
North Arlington, Va.

OPEN SUNDAY, 2-DARK

Priced $1,000 below prevailing market price of other homes in this area. $2,500 down makes a deal. All brick with slate roof. Large living room with fireplace, spacious dining room, kitchen with breakfast space facing on front of house, 3 nice sized bedrooms and tile bath, screened porch, full basement; oil air-conditioned heat. Nice sized lot, convenient to schools, shopping and transportation.

MUST BE SOLD

Ted Bair on Premises

Directions: Out N. Washington Blvd. to N. Kenilworth Street, turn right on Kenilworth to our open sign.

JAMES L. DIXON AND CO.
1022 17th Street N.W.
ST. 7200. Eves. WI. 4834

EAST PINES

Open Today, 1-Dark

5724 66th Avenue
$11,350

EAST RIVERDALE, MARYLAND

Built last spring, this brick and asbestos shingle home contains large living room, kitchen and utility room on first floor, 2 large bedrooms and bath on second floor. Venetian blinds, screens, 6-cu.-ft. G.E. refrigerator and Detroit Jewel stove are included. Situated on a 16,587 sq. ft. lot. This cozy home, with two-level entrance, merits your inspection.

Directions: From Peace Cross, east on Defense Highway to second traffic light, left on Edmonston Road to first traffic light, right on Riverdale Road 1 mile to 66th Avenue, right to house.

Walker & Dunlop, Inc.
Realtors
1200 15th Street, N. W. DI. 0222

4th and Final Group "PARADISE HOMES"

FOR VETERANS
Only $1,250 Down

DETACHED CENTER HALL BRICK HOUSES
Now Ready For Immediate Occupancy

Located in Wheaton Hills, Md. Convenient to schools and shopping centers. Public transportation available. A new community for gracious living. Just 30 minutes from downtown Washington.

To Reach—From Colesville Road in Silver Spring, drive out Georgia Ave. extended approximately 2½ miles to 11600 block (Arcola Ave.), turn left at our sign.

G.I. and F.H.A. Approved

- Center hall plan.
- Three bedrooms.
- Fireplace.
- Modern Kitchen with steel wall and base cabinets. (Wall to-wall sink top.)
- Colored tile bath and shower.
- Oak hardwood (select grade) floors.
- Insulated 4-inch rock wool.
- Weather-stripped.
- Full basement (one-half completely clear for future recreation room).
- Large lots.
- Attractive landscaping and shrubs.
- Magic Chef gas ranges.
- Venetian blinds.
- Sodded front, sides and 10 feet in rear.
- Finished streets and curbs.
- Frigidaire, 6 cubic foot.

Model Homes
Open 12:30 to 9 P. M. Sun. and 2 P. M. to 9 P. M. Daily

Priced at only
$13,250

DEVELOPERS AND BUILDERS—SH. 6020—GE. 7582

RALPH CONSTRUCTION CO.

MORTGAGE LOANS

MONTHLY PAYMENT LOANS—FHA—CONSTRUCTION

INSURANCE

FIRE—CASUALTY—BONDS

PROPERTY MANAGEMENT

BUSINESS LEASES

H. L. RUST COMPANY
EST. 1889
1001 15th Street, N. W. NAtional 8100

Harry Poretsky and sons, inc.

urge you to see and talk to the people who live in

Chillum Terrace
FINE HOMES
from **$15,950** to **$18,950**
3 bedrooms 1½ and 2 baths
ONLY 3 LEFT—OUT OF 37

We invite you to inspect these new houses in Chillum Terrace. We believe that when you see these homes and talk to the people who have already purchased their homes, you will agree that dollar for dollar these are the finest group of houses in Washington today.

To Reach: Out New Hampshire Ave. to Missouri Ave., right on Missouri and continue to Riggs Road, 3 blocks over D. C. line to Somerset Place and homes. SAMPLE HOME AT 804 Somerset Place.

1518 K St. N.W. NA. 5306

CLOSE TO WESTGATE AND WESTHAVEN

5327 SARATOGA AVENUE
OPEN 1 TO DARK
$2,600 DOWN TO VETERANS

APPROXIMATELY $125.00 MONTHLY INCLUDING PRINCIPAL, INTEREST, TAXES AND INSURANCE

If you are one of the veterans of World War II who demands a G.I. house that is better than the usual box type G.I. house, come out Sunday and see these excellent homes containing large living room with fireplace, dining room, fine kitchen, powder room and side porch. Second floor has 3 good bedrooms and full tile bath. Full basement, gas A.C. heat, copper plumbing, gutters, spouts, slate roof, lot fully sodded. All this is in an excellent close-in suburban area, within walking distance of one of Montgomery County's best elementary schools.

To Reach: North on Wisconsin Avenue to Rister Road, left on River Road to D. C. line, continue about 3 blocks to Saratoga Avenue, right to our open sign.

SAMUEL E. BOGLEY, Inc.
7004 Wisconsin Avenue WI. 5500, WI. 1320

3 OUTSTANDING BUYS ALL IN D. C.

MICHIGAN PARK

1 **$10,150** G. I. and F. H. A. Approved

OVER 155 SOLD

A group of semidetached homes—Five rooms, tile bath, full basement, porch, fully sodded lots and shrubbery. Gas hot-air heat. Fully equipped kitchen, except refrigerator. Down payments as low as $1000.

SAMPLE HOUSE FURNISHED

742 Faraday Place N. E. Open Sat. & Sunday, 1 p.m. to 7 p.m.

Drive North on 12th St. N.E. to So. Dakota Ave. N.E., turn left to 8th St., on Faraday Pl. N.E.

2 **$16,750** $2,500.00 Down—$95.00 Mo.

17 OF 24 SOLD

Detached—6-room brick homes—Large Living Room with fireplace, fully equipped kitchen, some with garbage disposal units; big screened-in porch with knotty pine ceiling, full-sized basement with lavatory and outside entrance.

SAMPLE HOUSE—4418 Eastern Ave. N.E.

Drive out Michigan Ave. N.E., turn right at shopping center at Eastern Ave. N.E.

Open Sat. and Sunday, 1 p.m. to 9 p.m. Weekdays, 7 p.m. to 9 p.m. (Four of these houses have driveways instead of alleys)

3 **$18,950** Large Roomy House, 2½ Baths

24 OF 36 SOLD

Center-hall Type Detached 7-Room Houses—23½-ft. living room with fireplace, large kitchen, fully equipped, 8-cu. ft. G.E. refrigerator. Lge. screened-in porch; lovely master bedroom, roomy closets, and landscaped lot.

BEAUTIFULLY FURNISHED HOUSE
4700 Queens Chapel Terrace N.E.

Open Sat. & Sun. 1 P. M. to 7 P. M., Weekdays 7 P. M. to 9 P. M.

Drive out Michigan Ave. N.E., turn left at Construction Office just before reaching Eastern Ave. N.E.

All developments have paved streets, sidewalks, curbs, gutters and paved alleys. Special assessments paid for.

STEUART BROS., INC.
1012 5th St. N.W. DI. 2434

Briarcliff

Beautiful Colonial residence of authentic design, high on a hill with broad panoramic view of Potomac Valley & Virginia Hills. Will appeal strongly to those appreciating the very finest in architectural detail, workmanship and materials.

Nearly one-half acre of beautifully terraced grounds. Presents very gracious center-hall plan, including exceptionally large dining room, living room with fine mantel fireplace, large cherry paneled library with fireplace, bookshelves and picture bay window commanding delightful view up the valley.

Among many other splendid features which make this a truly wonderful large-family home are six master-size bedrooms plus third-floor studio. Four full baths and two half baths are present. Best described as one of the very few homes of real character and quality available in the city today. Custom-built eight years ago for present owner. Restricted sale.

Please call Mr. Bortz—WO. 4754
Inspection By Appointment

FRANK S. PHILLIPS
927 15th St. N.W. DI. 1411

Bungalow With 4 Bedrooms

7322 Piney Branch Road

This older type bungalow is of brick construction with a garage. It is modern, has oil heat and is situated on a large landscaped lot with many gorgeous flowers. Conveniently located within one block of city bus.

Price $16,000—(Maybe Less)

For your inspection it will be open Sunday Afternoon

Northwest Realty

7235 Wisc. Ave. until March 28th when we will be in our own building at 7513 Wisconsin Ave.

OL. 6867—Eves. WI. 7620

A Town House Of Exquisite Charm Convenient To All Embassies

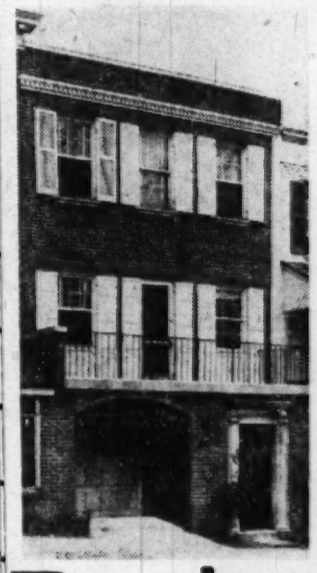

2317 Fifteenth St. N.W.

$19,750

Shown Only By Appointment

This charming home contains 7 rooms, 3 baths, foyer, front sun deck and private rear patio. H.-W. heat and many outstanding features. Ground floor contains foyer and den, tiled bath, garage with overhead doors.

2nd floor contains lovely living room, dining room, french doors opening onto a walled-in patio at rear, and an enchanting kitchen.

3rd floor has 3 master bedrooms and 2 tiled baths with colored features.

Realistings CORPORATION

G. HALL COOK, PRES. PHONE DAY OR NIGHT, NA. 8647

A Rambler On a Hilltop

$18,500

The owner of this beautiful little estate has been transferred to another area and has instructed us to place the property on the market at a price that will result in immediate sale. Situated on over an acre of land, in Pine Ridge, near Falls Church, Virginia, the house was built in 1940 by a well-known architect for his own use.

All rooms are on one floor. The living room is 23x13 and has a wood or coal-burning fireplace with Heatilator unit. The kitchen is fully equipped and in addition to two good-size bedrooms there is a beautifully panelled study (13x23) which serves also as a guest room. There is a glassed-in living porch (11x23) with tiled floor. Other features include oil heat, screened windows and doors, oversized one-car garage and large chicken house with concrete floor. Visit this property today between 11 a.m. and dark.

To Reach: Drive out Lee Boulevard (U. S. 50), approximately 11½ miles from Memorial Bridge to Prosperity Avenue (Pine Ridge sign on left); left on Prosperity one block; left 2 blocks to Highland Avenue; then right 3 blocks to our open sign.

Stanley R. Rowland Co., Inc., Realtors
118 East Broad St. FA. 3333—FA. 2842 Falls Church, Va.

MASSACHUSETTS AVENUE EXTENDED

DEVEREUX & SIMON BUILT HOMES

$18,500

- 3 BEDROOMS
- TILE BATH
- 1st FLOOR
- POWDER ROOM
- BASEMENT
- FULL INSULATION
- WOODED LOT
- V.A. APPROVED

5907 NAMOKAGAN ROAD

VISIT THESE CAREFULLY CONSTRUCTED NEW BRICK HOMES OF THE FINEST MATERIALS, LOCATED IN A QUIET AND PLEASANT NEIGHBORHOOD. VETERANS' APPROVAL AND FINANCING WITH $3,000 CASH PAYMENT. WELL FINANCED FOR NONVETERANS.

OPEN EVERY AFTERNOON

TO REACH: Drive out Massachusetts Avenue one and 3/10 miles past Westmoreland Circle to Marlyn Drive, left two blocks on Marlyn Drive to Namakagan Road, right on Namakagan two blocks to homes.

WALLACE B. AGNEW, INC.
1930 K Street N.W. District 8580

Peas Must Win Race Against Hot Weather

By James H. Beattie

GARDEN grown peas gathered and served at just the right stage of maturity are a luxury within the reach of any gardener. The widespread use of home freezers and frozen food lockers has given the culture of garden peas an impetus. The quality of frozen peas that have been properly grown and handled is so excellent that freezing extends the season of fresh peas for months.

Success with garden peas depends on growing the vegetable in the Washington area during early spring, with a secondary season during autumn. The habit of our spring weather in turning suddenly from mild to hot sometimes interferes with the proper development of the vegetable. Experience shows that planting as early as the ground can be worked usually allows the plants to produce a fine crop before any interference by the weather.

The spring plantings are by far the surest, but excellent yields are often obtained by planting peas after potatoes or some other early summer crop. The last half of March is usually recommended as the proper time to start pea planting followed at 10-day intervals by successive sowings until the latter part of April.

August 15 is recommended as the right date for planting fall peas. If the soil is both too wet and cold for the seed to sprout, it is better to wait even at the risk of being too late in the season.

ANY FERTILE, mellow, well drained soil is suitable for peas. Light soil dries out quickly in spring and assists in making early planting possible. Cold, dense land retards seedlings.

If it is necessary to use such land the seed should be covered with sand or some other material that will not bake or pack over the seeds while they are germinating. The same site should not be used for peas year after year. Root rots caused by soil-borne fungi may cause excessive losses especially on poorly drained land and during wet seasons.

Garden spots that have been heavily dressed with chicken litter and other similar materials will usually produce an excellent crop of peas without additional fertilization. Such cases are the exception and it nearly always pays to apply about a pound of the standard 5-10-5 garden fertilizer to each 50 foot row-site for peas.

The fertilizer should be thoroughly mixed with the soil before sowing. An economical method consists in placing the fertilizer in bands, one on each side of the row, an inch or two below the level of the seed. Don't allow the fertilizer to touch the seed as it may interfere with germination and early growth.

Smooth Varieties Best

SMOOTH-SEEDED varieties are less subject to rotting in the soil and best suited to first plantings. Alaska and Long-Podded Alaska are both smooth-seeded varieties that require about 10 day's for sowing to edible maturity. Both should have some form of support on which to grow. Chicken netting supported by temporary stakes or short brush such as tree trimmings stuck in the ground serve the purpose.

For the succession plantings the Freezonian, Gradus or Prosperity, and Thomas Laxton, all wrinkled sorts, do well in this section. The Telephone variety is an old timer. All require supports.

The still-growing sorts that require supports are best for places where birds damage or destroy the crop. They seem unable to injure the pods that are out of their reach from the ground.

When intended only for im-

See BEATTIE, Page 8, Col. 3

Buy in—
SYCAMORE ACRES
$895 per Acre
For maximum value in beautiful building tracts. Near Olney and Manor Club Estates. Cleared and wooded acreage. Terms to meet your budget.
DIRECTIONS: Out Georgia Ave. to Norbeck, turn left on Route 28 one-tenth mile, then right on Redland Road (Route 115), one-half mile to our office on right.
MURDOCK REAL ESTATE PL. 1105

PRICE REDUCED
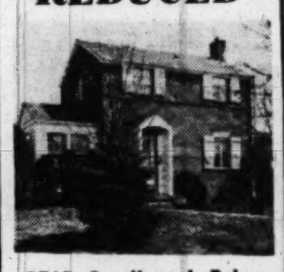
5515 Smallwood Drive
Open Today, 1 to 6 P.M.
This lovely prewar built and newly decorated brick home has the usual setup of 2 bedrooms, bath, living room, dining room, kitchen, gas A. C. heat—plus these unusual features: Slate roof—large lot—garage—den—breakfast porch—recreation room and bar—outdoor patio and fireplace—fruit trees—Anchor fence—storm windows—screens—Venetian blinds and curtains.
To Reach: Out Wisconsin Ave. to River Rd., left on River Rd. to Greenway Drive, left on Greenway Drive to Little Falls Rd., left to Smallwood Dr. and right to open sign.
GAEGLER REALTY CO.
NA. 1118

OPEN SUNDAY, 1 TO 6
This is the last house of a group of new homes located in Bethesda's best residential area.
New De Luxe Gunnison Rambler
9120 Walden Rd., Silver Spring—Price, $15,950
This 3-bedroom rambler will interest you and should be on your MUST SEE list.
To Reach: Out Colesville Rd. to Franklin Ave., bear right on Franklin to Flower Ave., right on Flower to Melbourne Ave., left on Melbourne to Walden Rd., right to property.
CUSTOM-BUILT BRICK
7118 Moorland Lane, Bethesda—Price, $24,250
A beautiful center-hall Colonial located in Bethesda's best residential area. 6 rooms, 2 baths, 2 lavatories, full basement, porch, garage.
To Reach: Out Wisconsin Ave., turn left at Bank of Bethesda on Old Georgetown Rd., to Wilson Lane, bear left on Wilson Lane to Moorland Lane, right to property.
For Other Homes in Desirable Suburban Locations, Call Our Office on Sunday, WI. 3250
ROBERT B. HALL, CO.
7502 Old Georgetown Rd. WI. 3250

KENWOOD
404 Highland Drive
OPEN SUNDAY, 1:30 TO 5
This beautiful home, offering the most in fine living, contains a large living room, with an exceptional Colonial fireplace, opening onto a screened-in side porch (14x16), wide step-up center hall, comfortable library, rose-colored, tiled powder room, modern streamlined kitchen with incinerator; unusual dining room with bay and French doors leading to a flagstone terrace and rock garden. On the 2nd floor: the master bedroom with dressing room (or nursery) and bath, 2 other fine bedrooms and hall bath, ample built-in drawers and closets. 2-car built-in garage, maid's room and full bath. The attractively landscaped grounds afford full privacy.
DIRECTIONS: Out Wisconsin Avenue to entrance of "Somerset" and Dorset Ave., left on Dorset through entrance of Kenwood to Highland Drive, left on Highland Drive to open sign and home.
The Arlie L. Johnson Realty Co., Inc.
3402 Conn. Ave. OR. 7100

For Sale
Desirable Corner Wooded Lot in
KENWOOD
Exceptional opportunity for approved purchaser to acquire a very desirable lot of over one-half acre, in ideal site for a fine residence. All utilities are in and paid for. Present owner has purchased a large home in Kenwood and has instructed me to sell this lot. For information, call
CHARLES H. JERMAN
WI. 1262

BUNGALOW
Near Army Map Service

SIXTH STREET, CABIN JOHN, MD.
If you are looking for a bungalow with very large room sizes, don't fail to inspect this home today. First floor has living room approximately 20'x16', with fireplace, dining alcove, large modern kitchen, 2 bedrooms approximately 15'x15', partial basement. Oil heat. 1-car detached garage. The builder will decorate to your taste. Priced reasonably at $14,250.
Directions: Drive out Mass. Avenue, ext. to Goldsboro Road, turn left and continue to MacArthur Blvd. at Glen Echo. Turn right on MacArthur Blvd. and continue on over the narrow bridge out about 3 blocks to Sixth Street. Turn right to Property.
OPEN SUNDAY, 1 TO DARK
W. B. WRIGHT
Realtor—Exclusive
3211 Wisconsin Ave. N.W. EM.5600

VETERANS
ONLY $750 CASH DOWN
Rambler brick bungalows—5 good sized rooms—full basement—framed out expansion attics with plumbing and heating already roughed-in. Veterans' income should be approximately $90 weekly. Attractive terms to non-veterans. Positively Today's Best Value!
Open Today, 11 to Dark
Out Georgia Avenue Ext. past Wheaton on Olney Road to Parker Avenue, left one block to model home and our "Open" sign.
COLONIAL Investment Co.
815-17 9th Street N.W. RE. 6650

WE SELL REAL ESTATE
Homes, Lots, Acreage and Farms, Income and Business Property.
For A
QUICK SALE
LIST YOUR PROPERTY WITH
MITCHELL QUICK
QUICK SERVICE, QUICK RESULTS
8236 Ga. Ave. SLigo 7731
1126 Investment Bldg. ST. 3822
25 Years in D. C. Real Estate

OVER 110 SOLD
G.I. APPROVED
Cafritz Built

Better Built and Fastest Selling Homes in Greater Washington
A home with features found only in higher-priced homes. Modern design, 6 large rooms, spacious closets, beautifully equipped kitchen, cement front porch, large airy basement with outside entrance leading to long sodded yard enclosed by Anchor fence. Inspect this home to appreciate this great value.
Priced $15,250-$15,750
Attractive Financing to Non-Veterans
Sample House
Open Daily, 10 A.M. to 9 P.M.
Directions: Out Michigan Ave. N.E. past Catholic University, left on 12th St., continue to Buchanan St., left to 4th St., and sample house.
CAFRITZ
NO. 7660

As Low as $500 Down
Priced From $12,500 to $12,800
OCCUPANCY 45 DAYS
VETERANS, where else such value? When you can own a new brick bungalow in Pinewood. FHA and VA approved. Veterans' family income should be $90 weekly approximately. Excellent new detached brick bungalows consist of living room with fireplace, dinette, modern kitchen and two bedrooms on first floor. Finished stairway to second floor with space for two additional rooms, heating pipes roughed in. Full basement with outside entrance. Gas heat. Choice wooded lots.
OPEN TODAY, 1 TO DARK
DIRECTIONS: Out Bladensburg Road to Peace Cross, right on Annapolis Road (Route 50) to Edmonston Avenue, left to Gallatin Street, right to top of hill and left to Pinewood.
COLONIAL Investment Co.
815-17 9th Street N.W. RE. 6630

FOR SALE
MODERN DAIRY FARM
consisting of approximately 160 acres, with 16-room mansion house, all modern conveniences, modern tenant house, 38 cow dairy barn with water fountains throughout, modern milk house, concrete block barn for young cattle and horses with water in every stall, electricity, etc. City water supplies house and all barns. Stream runs through property. Farm completely stocked with fine herd of grade Guernsey cows, horses, hogs, laying hens, together with all mechanized farm equipment necessary for the operation of the farm.
Owner's wife recently died, and owner desires to retire from farming.
This farm is priced right, completely equipped, stocked and furnished. Purchaser can move in and operate farm without any additional outlay.
Dairy is qualified to ship milk on any market. Farm is ideally located on hard roads, adjacent to large town, approximately 50 miles from Washington or Baltimore, in Frederick County, Maryland.
For information or inspection, call or see MANUEL M. WEINBERG, Attorney and Agent, 1 East Church Street, Frederick, Maryland. Telephone 115.

SILVER SPRING
Indian Spring Hills

9504 Saybrook Avenue
Open Sunday, 2 Till 6 P. M.
Exceptionally well-built and in new house condition this spacious home is conveniently located one block from fast transportation near shopping, public and parochial schools. Its features include: First floor tile powder room, three twin-sized bedrooms, living room (22x13) with colonial fireplace, dining room (12x13), large modern kitchen, side screened porch, concrete drive, full basement, gas heat, copper gutters and plumbing, heavy slate roof. The transferred owner has priced this property to sell today.
To Reach: Out Colesville Pike approx. 1 mile from traffic light at Georgia ave., turn right on Franklin ave., approx. ½ mile to Saybrook ave., then left to open sign.
Wm. H. Saunders Co., Inc.
1519 K St. N.W. Realtors since 1887 DI. 1015

NEW HAMPSHIRE GARDENS

1203 Jackson Avenue
Must Be Sold Today
ALL REASONABLE OFFERS CONSIDERED
This attractive home has a floor plan which is different and functional. Features include entrance foyer and hall, living room-dining room combination 12x28 with fireplace, de luxe kitchen, 3 spacious bedrooms, 1½ baths, basement with fireplace, dark room, toilet, Bendix washer. The deck porch, patio with awning, cabinet and closet spaces, picture windows and restful setting are truly fascinating.
Open Today, 1 to Dark
DIRECTIONS: Out New Hampshire Ave. Ext. beyond East-West Hwy. to New Hampshire Gardens sign (top of hill), left one block to Hammond Ave., right to Jackson Ave. and left to home.
Sydney Karr
Exclusive Realtor
7932 Wisconsin Ave. OLiver 1064

BRICK CAPE COD BUNGALOWS
13 SOLD—ONLY 3 LEFT
Wheaton Hills, Md.
Five spacious rooms. Colored tile bath with shower on first floor. Finished oak stairs to expandable second floor. Full basement with outside entrance. Numerous outstanding features. Convenient to schools, stores and transportation.
Ready for Occupancy
$15,500—Reasonable Terms
Open Daily and Sunday, Noon to Dark
Directions: Out Georgia Ave. extended past 11,600 block, turn left on Arcola Drive 2 blocks to Galt Ave., left on Galt 2 blocks to Dawson Ave., right on Dawson to open sign.
OWNER—BUILDER
ELAMA CONSTRUCTION CORP.
2701 Dawson Avenue PLeasant 9831

EDGEMOOR
BETHESDA

4820 MONTGOMERY LANE
4 BEDROOMS—2 BATHS
$23,500
Living room 14x20 with good fireplace. Dining room 13x14, kitchen 10x13 with breakfast nook; 4 good-sized bedrooms and 2 baths on 2nd floor. Stairs to large, insulated attic. Attractively landscaped lot; detached garage. Convenient to stores, schools, buses.
Open Sunday, 1 to 6
Out Wisconsin Ave. to traffic light at Post Office, left on Montgomery Lane to property.
Sydney Karr
Exclusive Realtor
7932 Wisc. Ave. OLiver 1064

Prince Georges County
This 35-acre estate conveniently situated below Upper Marlboro, Md., in Patuxent River area is a rare find for the home seeker who desires seclusion with minimum farming operational responsibilities, that is also in a country gentleman's environment, and just 26 miles from Washington, D. C.
The charmingly restored ante-bellum compactly-spacious clapboard residence opens up delightfully on the first floor. Its old wide original flooring is enhanced by the graceful proportions of its rooms. The center hall (14x40) runs the full length of the house and has a gracious winding stairway running to attic. The double drawing rooms and dining room are all 18x20 feet and have open fireplaces. Modern equipped kitchen, powder room and sun parlor of knotty-pine finish complete the first floor.
There are four double master bedrooms, each with an open fireplace and generous closet space; also modern tile bath on second floor. New oil-burning circulating hot-water heating system with summer and winter hook-up. A large unpartitioned attic is over entire house.
Numerous farm buildings, white paneled fencing around property with everything in excellent condition complete the well-planned estate. Price, $31,500. Shown by appointment only. For details call Mr. Whaley at office from 10 A.M. to 1 P.M. on Sunday, or evenings, EM. 6317.
CORNELIA M. BOWIE
1724 20th Street N.W. HObart 1712

Don't store outgrown baby furniture or toys in the attic. Place a Post "Miscellaneous For Sale" ad.

Get MORE Out of Living!
NEW GARDEN APARTMENTS FOR PRIVACY, COMFORT, AMIABLE LIVING
LORD CALVERT APARTMENTS
Baltimore-Washington Boulevard
College Park, Md.
(ADJOINING LORD CALVERT HOTEL)
NOW RENTING
4 ROOMS (1 Bedroom)
$81 MONTHLY
Including Gas and Electricity
5 Rooms (2 Bedrooms) $95
10 MINUTES FROM UNIVERSITY OF MARYLAND, 20 MIN. FROM BELTSVILLE AGRICULTURAL RESEARCH CENTER.
Lord Calvert Apartments designed to give you MORE out of living . . . at low monthly expense. Everything you want is here . . . the comfort of a smartly modern apartment—the convenience of free parking areas, Super shopping center close by and subway bus at the property, and schools, churches and parkways close by.
The ultimate in luxurious garden apartments without responsibilities and free from the many expenses and details of home ownership.
For preferential locations we suggest your immediate inspection and selection.
A VISIT WILL ASSURE PERSONALIZED ATTENTION AND LEISURELY INSPECTION
Agent on Premises, Or Apply
Suite 206, Maryland Bldg.
5303 Baltimore Ave, Hyattsville, Md. WA. 3100
Builders
CALVERT CONSTRUCTION CORP.
1424 K ST. N.W. ST. 8394

QUALITY IS NEVER AN ACCIDENT
It is always the result of intelligent effort. There must be the will to produce a superior thing. This the builders have done in creating one of the most interesting groups of houses in Chevy Chase, Md.
5601 KIRKSIDE DRIVE AND 5502 CENTER ST.
CHEVY CHASE, MD.
(Near Chevy Chase Circle)

Contains 5 and 6 bedrooms, 3 tile baths with 7 closets on the second floor. First floor has 4 rooms, lavatory and dinette. Lavatory in basement. Side walls are insulated. An established neighborhood with paved streets and 95 per cent of the homes occupied by owners. Special stairways, doors, trim and mantles will appeal to those who want something individual. The special hardware has great charm. Near bus, schools, shopping center and churches of all denominations. Two squares of public playgrounds.
THEY HAVE CHARM, THEY HAVE DIGNITY AND THEY LEND THEMSELVES TO GRACIOUS LIVING.
Directions: Two squares west of Western Avenue on Kirkwood Drive. Three squares south of Chevy Chase Circle.
OPEN DAILY, 10 A.M. TO 5
BOSS & PHELPS, INC.
1417 K Street N.W. NA. 9300

MID-VICTORIAN HOME known as Glen-Alan and built by General Alan Rutherford; property is located 6/10 mile from Route 240 by keeping to right of overhead bridge in Gaithersburg to "open" sign on left; 2-story frame, large front porch commanding lovely view of stream and surrounding country; center-hall entrance, to your left is a spacious living room with stone fireplace, on the right of entrance, library with adjoining room formerly used as music room, ½ bath, 2 screened porches; 2nd floor: 3 bedrooms—1 a master with private dressing room, 2 baths, nursery room, maid's room with separate stairway from kitchen; 3rd floor: 3 rooms used for storage; 2 basements, inside and outside entrances, oil automatic heat, 10 acres of land; old growth maple around property furnishes abundance of shade, price $29,500.
OPEN SUNDAY, 1 P.M. TO DARK
FRED B. CUSHMAN, Realtor
Multiple Listing
501 Frederick Avenue, Gaithersburg, Maryland. Tel. 299

East Pines
OPEN SUNDAY, 2-6
$1,000 Cash—$67 Per Month
6613 Oliver Street
- 2 bedrooms, full bath
- Modern kitchen, vacant.
- Elementary school 2 blocks.
- Expandable attic, large lot
- Gas H.-A. Heat
- Immediate possession
- Many large closets

DIRECTIONS: Right to 66th Ave., 2 blocks to Oliver. Left on Oliver to 6613, to our "Open" sign.

WALKER & DUNLOP
Realtors 1200 15th Street N.W. DI. 0222

VACANT
Colored
1927 1st Street N.E.
6 rooms and bath, 2-story and basement row brick dwelling. Coal h.-w. h.
TERMS
LEON F. LAMB, Realtor
DI. 0476 Res. CO. 7243

BETHESDA
Country Club Section
3 Bedrooms, 2½ Baths—$24,950
Model Home—8625 Irvington St.
3 Bedrooms, 1½ Baths—$22,950
Model Home—8603 Bradmoor Dr.
As Low As $2,500 DOWN
TO QUALIFIED PURCHASERS
Compare the EXTRA features in these 1½ and 2½ bath brick homes:
- All-Electric or Gas Kitchens
- Fireplace and Lavatory in Basement
- Quiet, Friendly, Dead-End Street
- 3 Sunny, Twin-Size Bedrooms
- Screened-in Porches
- Extra-Length Garages
- 1 Block to Elementary School
- FHA-VA Financed

Open Sunday and Monday, 1 to 6
Directions: Out Wisconsin Ave. to Bank of Bethesda, left on Old Georgetown Rd., to McKinley St., left on McKinley to Irvington Ave. and Bradmoor Drive.
Exclusive with
VICTOR WICKERSHAM REALTY
OR. 2100 Office open 9 a.m. to 9 p.m.
MOST PEOPLE SEE VICTOR WICKERSHAM FIRST

For 76 years
Washington's Fireplace Shop
Mention the fireplace and people automatically think of BROMWELL'S. Renowned for their long years of experience . . . their helpful assistance in selecting appropriate, serviceable fireplace furnishings for the home, and last, but not least, their boundless displays of everything and anything for the fireplace. A selection to please every taste . . . a price to fit every budget.
Phone ME. 1134
D.L. Bromwell
710 12th St. N.W., Just Above G
OUR BEST ADVERTISEMENTS ARE IN THOUSANDS OF THE FINEST HOMES

Garden Club Notes

BEATTIE, From Page 7

mediate table use, three or four 50-foot plantings, one row each 10 to 12 days, will usually meet the average family needs. If the peas are intended for canning or freezing, the plantings should be much larger.

Our attention has been called to a nearby four-family garden enterprise involving two home freezers. These folks are planting a total of 1000 feet of row, but they have plenty of space and a garden tractor.

Seed treatment with Arasan, Spergon or some other adapted disinfectant, one third of a teaspoonful to each pound of seed, provides excellent insurance against spoilage of the seed in the soil.

A pound of seed is ample for 100 feet of row. This provides about 12 seeds to each foot. Thicker seeding is objectionable. The rows may be as close as 24 inches, but this will necessitate a lot of hand work. Many gardeners with plenty of land space the rows wider, a practice that facilitates power cultivation. Frequent surface stirring of the spaces between the rows accompanied by ach handwork as required for the control of weeds in the rows are all that is required.

Seed treatment and the avoidance of land that was used last year for peas will do much to avoid pest trouble. The pea aphid, pale green plant lice, cause the leaves to turn yellow and make misshapen pods. Nicotine or notenone dusting or spraying usually controls the pest.

Each Sunday from now until September 18 the Bethesda-Chevy Chase Harvest Show Committee will present garden experts over WBCC in programs covering every phase of gardening activity. Today at 1:15 o'clock, Frederick W. Lang, chairman of the 1949 Harvest Show, will interview Edward K. Bender, vegetable specialist, Extension Service, University of Maryland.

"It's Time to Plant" will be their subject, with emphasis on seed flats, cold frames and seeds which can be sown now both indoors and out.

The District of Columbia branch of the National Association of Gardeners will hold its regular monthly meeting Friday at the home of Mr. and Mrs. Jules Fritz, 9421 Colesville rd., Silver Spring. Slides will be shown of outstanding flowers, trees and shrubs of an old Maryland estate.

A house-to-house delivery of spring flower plants in Alexandria is planned for April 8 by members of the Women's Auxiliary of Immanuel Church-on-the-Hill, Alexandria.

Phlox, aster, English primrose, chrysanthemums and many other plants are available by calling Mrs. E. H. Wiecking at Temple 1514, by Saturday, April 2.

Before growth starts, rake the lawn carefully to remove trash, tree branches, bones and any other foreign material. All dead grass, especially crabgrass, should be raked and burned. Seed bare spots using grass seed that is adapted to the sunny or the shady conditions found in your yard.

Now is the time to apply a liberal dressing of commercial fertilizer. A 10-6-4 mixture is recommended, but the more common 5-10-5 will suffice, reinforced with a little additional nitrogen. Five to 10 pounds of the mixture to 1000 square feet of lawn should be applied, with the application repeated some three weeks later on poor lawns.

2 Apartment Buildings To Be Erected Soon

A 16-unit, three-story brick apartment is planned for early construction at 1519 4th st. nw., by Samuel Ginsberg. Another building of 13 units will be built at 2701-03 R st. se. by Robert H. Sanford, owner-builder.

Casement Sash
ALL sizes, stock or special!
RUCKER LUMBER
1320 Wilson Blvd., Arl. CH. 0660

"EFFICIENT SERVICE FOR 37 YEARS"
Specializing in the
SALE AND RENTAL OF NORTHEAST and SOUTHEAST REAL ESTATE
HOHENSTEIN BROS.
7th & H Sts. N.E. FRanklin 3000
Member Washington Real Estate Board

MONEY TO LOAN
1st Deed of Trust Only
Minimum Interest Rates
G. CALVERT BOWIE
15th St. at New York Ave.
Suite 404-8, Washington Bldg.
REpublic 7121
Correspondent—The Mutual Life Insurance Company of New York

WANTED HOUSES
To Sell or Rent
R. A. HUMPHRIES REALTOR
808 N. Capitol St. NA. 6730

LOW RATE LONG TERM
MORTGAGE LOANS
for
- A-1 Owner Stores
- Leased Warehouses
- Apartments—Garden and Elevator Types
- Chain Stores

Amounts Restricted Only by Value
FRANK S. PHILLIPS
927 15th St. N.W. DI. 1411
Loan Correspondent
NEW ENGLAND MUTUAL LIFE INS. CO.

Open Sunday, 1 to 5:30
5625 WESTERN AVENUE N.W.
Beautiful spacious detached brick home with California tile roof, center-hall entrance, two large porches. 1st floor: Large living room, fireplace, dining room, kitchen, pantry, maid's room and full bath. 2nd floor: 4 bedrooms, 2 baths. Oil h.-w. h., full basement, 2-car, built-in garage. A fine home Close to bus line and Blessed Sacrament Church. Immediate possession. Call Mrs. Cogswell, COlumbia 0712.
HENRY E. TRIPP
Realtor—Exclusive
NA. 6705

2nd TRUST NOTES
Reasonable Rates
Prompt Service
We will buy Second Trust Notes Secured on Improved Property
NATIONAL MORTGAGE AND INVESTMENT CORP.
1312 N. Y. AVE. N.W. NA. 5833

Mass. Ave. Extended
"Yorktown Village"
We can highly recommend this immaculate detached home located just off Mass. Ave. in a community recognized as one of Washington's most desirable suburban sections. This home features 3 BIG BEDROOMS and 2 TILE BATHS; living room with fireplace, French door leads to large side screened porch. Lovely dining room, step-saving de luxe kitchen. GAS A.-C. HEAT. Attached garage. The large level lot enjoys privacy and is attractively landscaped including 2 or 3 shade trees. SCHOOL and TRANSPORTATION within 2 blocks. Only a modern down payment is required and the balance in one-monthly-payment trust payable $113 mo., including interest at 4%, taxes and insurance. Asking price is only $23,850. To inspect today, call
MRS. WREN—OR. 4788
THOS. J. FISHER & CO., Inc.
Realtors
738 15th St. N.W. DI. 6830

604 WAYNE AVE.
SILVER SPRING
DALE DR. & WAYNE AVE.
OPEN SUNDAY, 12 to 6
$13,000
1st Trust at 4½%
First floor: Bedroom and bath, Living Room with Fireplace, Dining Room, Kitchen with Breakfast Nook. Second floor: Two Bedrooms and tile Bath. Full basement with toilet and outside entrance. Copper plumbing, concrete side porch and attached garage. Convenient Schools, Shopping and Transportation.
W. E. BEERS, Realtor
8237 Ga. Ave. SH. 4747
Eves.: TA. 8630

Maplewood—Bethesda
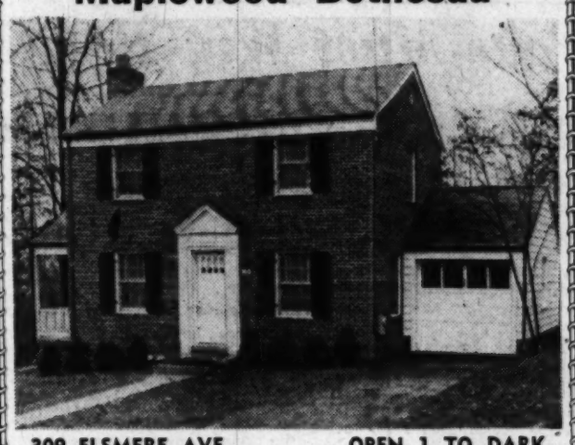
309 ELSMERE AVE. OPEN 1 TO DARK
Six rooms, 1½ baths, attached garage, concrete porch, large modern kitchen with attractive breakfast nook. Bryant gas furnace, wooded lot with numerous dogwood trees, beautiful outlook and quiet refined neighborhood.
VETERANS—$1,800 Cash Down
Directions: Out Wisconsin Ave. to Cedar Lane (1st Street past U. S. Public Health Center), left 1 block to Locust Ave., right 1 block and follow our direction signs.
MAPLEWOOD, INC.
Builders-Developers
ME. 1236 OL. 1769

YATES GARDEN, ALEXANDRIA
OPEN 2 TO 6 TODAY
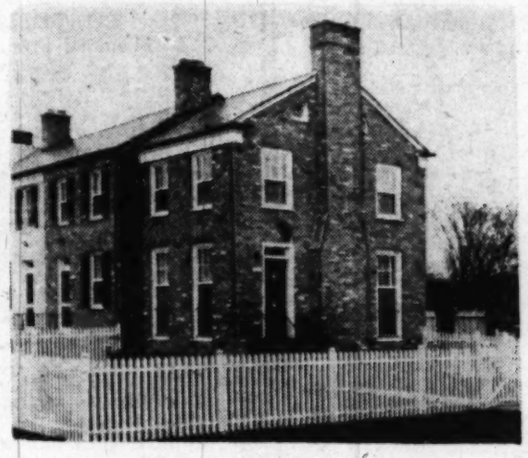
401 FRANKLIN ST.
New Colonial corner brick home of Williamsburg charm. Wood-burning fireplace in living room, two bright bedrooms overlooking walled garden. Full basement. Attic. You will like this home. See it today.
Directions: Left on Franklin St. off of Washington Street.
J. LEO KOLB CO.
1237 Wisconsin Ave., N.W. MI. 2100

WAKEFIELD
3609 Cumberland Street N.W.
OPEN SUNDAY, 1 TO 6

First offering of this lovely brick home in this much sought after section. Center hall with lovely living room, dining room, kitchen, and side screened porch, 3 fine bedrooms and 2 tile baths. Large finished attic, 2-car detached garage, only a block from Conn. Ave.
DIRECTIONS: Out Connecticut Avenue to Cumberland Street, left on Cumberland 1 block to house and open sign.
Exclusive
CHEVY CHASE REALTY CO.
4420 Conn. Ave. N.W. EM. 1800

NORTH CHEVY CHASE, MD.

9301 KENSINGTON PARKWAY
Open Sunday, 12 to Dark
Open Weekdays, 2 to Dark
SUITABLE FOR A PHYSICIAN
New brick detached corner home on a beautiful street. First floor—living room, dining room, large sun room with private entrance to outside, super deluxe kitchen and powder room. Second floor—3 large double-size bedrooms and one single-size bedroom, 2 baths, one with tub shower, the other with private stall shower. Interior walls and ceilings painted. Garage. Slate roof. Copper gutters and downspouting and water pipes. Large attic. Air-conditioned heat.
DIRECTIONS: Drive out Conn. Ave. past Chevy Chase Lake to Jones Bridge Road, then turn right on Kensington Parkway two squares to 9301.
T. J. LANE, Jr.
Woodward Bldg. NAtional 9430

CONTRACTORS ATTENTION
We have an Army 4-wheel drive Dodge carry-all that can go thru mud up to its axles. It is in perfect condition and breezed thru D. C. inspection. You may need this machine to get in and out of jobs this spring.
Price $490.00
Call RE. 0499 Weekdays

GARDEN
EVERGREEN SHRUBS
Rhododendron Maximum, Mt. Laurel, Hemlock, Azaleas, Dogwood. 5 to 18 in., 25—$1.75; 100—$6.00; 2 to 4 ft., 10—$3.50; 25—$5.00; 100—$18.00; 4 to 6 ft.—50c each; Clumps 2 to 3 ft.—$1.00 each.
Billy Norris, R.F.D. 3, Carderview, Tenn.

50 Gladiolus Bulbs
AND START OF 4 AFRICAN VIOLETS
$1
I will send you the start of 4 different colored African Violets with my very special Gladiolus bargain. Shortly after the Glads stop blooming outdoors, the violets will bloom indoors. 50 blooming size Gladiolus, guaranteed to bloom first year, a mix of the most beautiful varieties and color. These are Bulbs, not little Bulblets! SEND NO MONEY—pay postman C. O. D. 50 for $1, 100 for $1.75, plus start of 4 Violets. Cash orders prepaid. Return at once if not pleased. Order from OWEN NURSERY, Dept. 00000, Bloomington, Ill. T-120 Clip this.

The Gibson Tractor has plenty of power for tough jobs on the small farm, truck farm or orchard, for contractors, estates and municipalities.
See at
J. S. Connolly
4715 Miller Ave., Bethesda, Md.
Wisconsin 6800

REO ROYALE POWER LAWN MOWER

$119.50
Phone or write for complete information
C. F. Armiger, Inc.
923 Pershing Dr., Silver Spring, Md.
SH. 6767

12 2YR OLD FIELD-GROWN ROSEBUSHES $1.97
LIMITED TIME ONLY
Here's the year's most sensational rose offer! An assortment of twelve (12) strong, 2-year old field grown rosebushes, selected by experts from famous varieties of reds, pinks, whites, yellows, two-tones, such as Red Radiance, Etoile de Hollande, Talisman, K. A. Victoria, Pink Radiance, Editor McFarland, Golden Dawn, and other outstanding new and standard varieties!
EXTRA! Prompt orders get SIX GLADIOLUS BULBS—at NO ADDED COST!
Every plant inspected by Texas state department of agriculture, certificate of approval with every shipment!
Plant these bushes now for armloads of gorgeous roses. You'll love them!
And if you order PROMPTLY, you get six (6) gladiolus bulbs in a rainbow mixture of colors, ABSOLUTELY WITHOUT ADDITIONAL COST! These are husky bulbs, 4 to 4½ inches around!
Send no money. Just your name and address. When you receive your 12 fine rosebushes and 6 glad bulbs, you pay postman $1.97, plus small C.O.D. postal charges.
See written guarantee with every shipment!
This offer may be withdrawn at any time. Order right now. A postcard will do.
ROSE CENTER
Winnsboro, Texas.
Dept. 64-K, Winnsboro, Texas

Special Bus Service
Today to Viers Mill Village
MODEL HOUSE
from Silver Spring Bus Terminal.
Buses will leave
Silver Spring Terminal
Every Hour on the hour from
11 A.M. to 4 P.M.
Return Buses Every 30 Min.

GARDEN
WATER HYACINTHS
Special by Mail Offer 3 FOR $1

Clever, different — easy to grow indoors or out. Simply place in water. Rich green leaves, delicate lavender blooms. 3 for $1; 6 for $1.75, C. O. D. plus postage or send 10¢ extra with cash orders for prepaid shipment. GIVEN: Giant-size Amaryllis bulb, 8" flowers. Return for cheerful refund if not pleased. Order from OWEN NURSERY, Dept. 120-S Bloomington, Ill. Clip this.

BOLGIANO'S
DON'T WAIT! SOW GRASS SEED NOW

Sow Bolgiano's Capitol Park Lawn Grass Seed
It's "The Nation's Pride"
Don't wait another day . . . sow grass seed now for a beautiful lawn this Spring and the year 'round. Capitol Park Lawn Grass Seed will stand the all-year test, because it's a carefully selected, well-balanced blend of high quality recleaned seed that produces fine-bladed, deep-rooting grass. Buy Now! Sow Now!
75¢ lb.
3 lbs., 2.20 10 lbs., 7.00
5 lbs., 3.65 25 lbs., 16.75
F. W. BOLGIANO & CO.
Seedsmen
411 N. Y. Ave. N.E. FR. 4800
607 E Street N.W. NA. 0091

VETERANS
First 75 Veterans get immediate occupancy
of Brand New
2-bedroom homes
for only
$61 A MONTH
No Money Down
The 75 homes now completed will be sold to the first 75 qualified veterans who apply for them at the Spring Opening of the Model House Sunday. Viers Mill Village is a planned community for veterans, with every facility for good living. No money down is required from veterans except $300 for title fees, and F.H.A. prepaid items of taxes, insurance, etc.
2-Bedroom Homes
$8700
No Money Down
FHA and VA Approved
Viers Mill Village
ONLY 25 MINUTES FROM DOWNTOWN WASHINGTON
Go straight out Georgia Ave. to Wheaton, turn left on Viers Mill Road to Viers Mill Village and Model House.
SALES AGENT:
Colonial Investment Co.
815 9th St. N.W. SH. 3338

NEWSOM INSURANCE AGENCY

GENERAL AGENTS

MARYLAND AND THE DISTRICT OF COLUMBIA.

1110 H ST. N.E. LI. 2070

STATEMENT OF THE CONDITION OF THE
Providence Washington Insurance Company
Of Providence, Rhode Island, on the 31st day of December, 1948.

INCOME

Net premiums	$22.397.483.90
Total interest and rents	886.293.84
Other income	1.083.507.13
Total income	$24.347.284.87

DISBURSEMENTS

Net amount paid for losses	$9.628.294.70
All other disbursements	10.636.663.31
Total disbursements	$20.264.958.01

ASSETS

Real estate	$1.644.018.49
Bonds and stocks	25.661.385.13
Cash in company's office	1.500.00
Deposits in banks	3.946.131.42
Agents' balances	2.886.253.14
Interest and rents due or accrued	55.866.24
All other assets	1.444.324.11
Gross assets	$35.619.475.53
Deduct assets not admitted	343.320.99
Total admitted assets	$35.276.154.54

LIABILITIES

Net unpaid claims	$4.412.254.57
Total unearned premiums	16.836.693.48
Other liabilities	2.255.549.31
Capital paid up	4.000.000.00
Surplus over all liabilities	7.769.657.18
Total	$35.276.154.54

NET PREMIUMS WRITTEN DURING THE YEAR

	Total	District of Columbia
Fire	$9.549.417.44	$23.061.81
Ocean marine except war risks	2.013.430.81	1.452.14
Motor vehicles	4.870.808.32	3.602.93
Earthquake	45.342.41	.....
Inland navigation and transportation	3.949.429.70	6.613.64
Tornado, windstorm, and cyclone	47.270.47	5.27
Hail	167.368.43	.....
Sprinkler leakage	50.360.35	5.89
Riot, civil commotion and explosion	11.801.12	.....
All other	1.892.254.85	2.430.23
	$22.397.483.90	$37.171.91

H. E. HILL, Vice President.
J. AUSTIN CARROLL, Secretary.
Subscribed and sworn to before me this 25th day of February, 1949.
MARGARET J. DOLAN, Notary Public.
(Seal.)
My commission expires June 30, 1951.

STATEMENT OF THE CONDITION OF THE
Security Insurance Company
of New Haven, Connecticut, on the 31st day of December, 1948.

INCOME

Net premiums	$12.020.341.58
Total interest and rents	460.156.24
Other income	223.286.27
Total income	$12.703.784.09

DISBURSEMENTS

Net amount paid for losses	$5.623.663.42
All other disbursements	5.846.064.27
Total disbursements	$11.469.727.69

ASSETS

Real estate	$546.528.90
Mortgage loans on real estate	448.364.65
Collateral loans	12.500.00
Bonds and stocks	15.766.389.39
Cash in company's office	3.069.18
Deposits in banks	2.304.344.67
Agents' balances	1.739.821.93
Interest and rents due or accrued	68.334.15
All other assets	1.466.441.76
Gross assets	$22.595.921.71
Deduct assets not admitted	238.107.08
Total admitted assets	$22.357.814.63

LIABILITIES

Net unpaid claims	$2.801.121.74
Total unearned premiums	10.737.373.86
Other liabilities	1.975.690.22
Capital paid up	2.300.000.00
Surplus over all liabilities	4.543.628.81
Total	$22.357.814.63

NET PREMIUMS WRITTEN DURING THE YEAR

	Total	District of Columbia
Fire	$7.019.386.82	$35.932.60
Ocean marine	390.341.01	237.50
Motor vehicles	1.841.653.14	2.717.00
Earthquake	39.694.51	18.00
Inland navigation and transportation	1.073.140.45	1.908.59
Tornado, windstorm, and cyclone	104.403.21	16.94
Sprinkler leakage	31.183.35	39.47
Riot, civil commotion, and explosion	54.499.46	.....
All other	1.266.069.63	31.894.46
	$12.020.341.58	$72.754.50

F. V. GOODWIN, Vice President.
CALVIN N. SHEPHERD, Secretary.
Subscribed and sworn to before me this 15th day of February, 1949.
(Seal.) HENRY H. GALIN, Notary Public.

STATEMENT OF THE CONDITION OF THE
Connecticut Indemnity Company
of New Haven, Connecticut, on the 31st day of December, 1948.

INCOME

Net premiums	$4.262.569.81
Total interest and rents	114.632.52
Other income	59.920.15
Total income	$4.437.122.48

DISBURSEMENTS

Net amount paid for losses	$1.549.530.47
All other disbursements	2.123.291.71
Total disbursements	$3.672.822.18

ASSETS

Bonds and stocks	$4.850.018.59
Deposits in banks	1.197.573.08
Premiums in course of collection	718.324.94
Interest and rents due or accrued	38.468.23
All other assets	174.462.96
Gross assets	$6.978.847.80
Deduct assets not admitted	54.487.23
Total admitted assets	$6.924.360.57

LIABILITIES

Total unpaid claims	$2.408.892.95
Total unearned premiums	2.214.377.37
Other liabilities	384.076.99
Capital paid up	500.000.00
Surplus over all liabilities	1.417.213.26
Total	$6.924.360.57

NET PREMIUMS WRITTEN DURING THE YEAR

	Total	District of Columbia
Accident	$175.63	$.....
Auto liability	2.051.808.49	1.653.09
Liability other than auto	398.429.03	787.89
Workmen's compensation	390.655.28	643.99
Plate glass	89.769.36	385.48
Burglary and theft	222.493.27	589.05
Auto property damage	1.065.497.84	1.229.97
Auto collision	—45.89	.....
Property damage and collision other than auto	43.786.80	70.84
Totals	$4.262.569.81	$5.369.31

S. H. SWART, Vice President.
CALVIN N. SHEPHERD, Secretary.
Subscribed and sworn to before me this 13th day of February, 1949.
(Seal.) EDWARD A. QUINN, Notary Public.
My commission expires April 1, 1950

66 Semi-Detached Homes

Shapol Properties, Inc., have completed plans for 66 semi-detached homes near 5th and Oglethorpe sts. nw. and are now taking sub-bids.

Paul Stone Builder

Paul T. Stone, Inc., 827 15th st. nw., has been selected to erect a 14-unit apartment on Fort Myer dr. near Lee blvd., Arlington, by the owner, Katherine Gibbs.

More Plywood for Housing

New York, March 26 (AP).—More plywood will be used in house building this year even though fewer homes may be built, an industry spokesman says.

Charles E. Devlin, managing director of Douglas Fir Plywood Association, Tacoma, Wash., made the forecast before a meeting of the New York Society of Security Analysts.

Promoting plywood's market in housing, he said, are two factors: Fir plywood supply was limited last year while now it is adequate for all needs; and the construction speed made possible by use of plywood is important in the building industry's program for so-called "economy houses."

Describing a recent slump in the plywood market as largely "seasonal and over-due readjustment," Devlin said:

"In the past two weeks, plywood demand has strengthened greatly, with the spring building upswing ahead, and gives every indication of fast recovery."

The word "robot," used to describe mechanical devices, is derived from the Czech word "robit," meaning work.

GEORGETOWN—$29,750

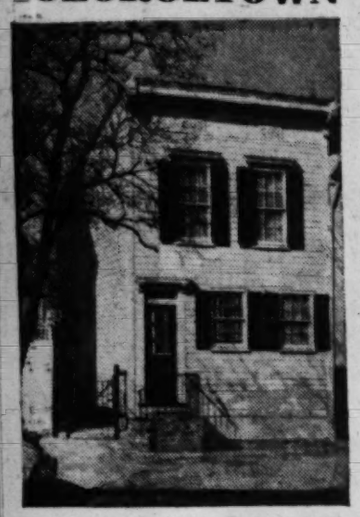

Open Sunday, 2-6

2520 Q Street, N.W.

Slight redecorating is all that is necessary to make this well constructed brick residence a desirable home. Three bedrooms plus a fourth room usable as another bedroom or library. Two baths, sun deck and small garden. Spacious living room and dining room both with woodburning fireplaces and 1st floor powder room.

Exclusive with

JOHN R. de SIBOUR & Co.

Realtors and Builders

Mi. 6300 Eves., DU. 0056

$1 SPECIALS

The Nation's largest varied mail order offerings

FLOWER GARDEN

DAFFODILS

CUT—Yellow 25 for $1

VARIOUS COLORS—Mixed .... 35 for $1

GLADIOLUS

RAINBOW MIXTURE—Select hand-picked assortment 35 for $1

BLACK OPAL 10 for $1

PICARDY — Flowers 4" across. Spikes 4 to 5 ft. tall. Beautiful salmon color. Extra healthy bulbs. 12 for $1

AZALEAS—Lots of buds. Very fine, 5 for $1. Large, 2 for $1. Extra large, $2.50 ea.

ROSES

EVERBLOOMERS—Various colors. Many are patented (not named) 2 for $1 (5 for $2)

CLIMBERS—Yellow, Pink, White, Red ..... 1 for $1

HARDY SWEET PEAS—Come up each year. Fine for trellis or to cover unsightly places, as a trailer. Fine as a cut flower. Red, pink, white, 5 for $1

REGAL LILIES—Large white flowers. Red Reverse 7 bulbs $1

RHODODENDRONS—Assorted seedlings, 6" to 12" 5 for $1

MADEIRA VINES

Mignonette fragrant—Rapid growing lacy white flowers resembling their namesake. Perennial. Grows about 12 ft. in 1 yr. (10 for $2) 7 roots $1

LILY OF THE VALLEY

Excellent for Shade 50 for $1

Pink 5 for $1

Double flowering 2 for $1

XMAS ROSE—Handsome white flowers—2" across—golden center. Blooms outdoors in snow and ice. Now in bud. Strong plants. 1 for $1 (3 for $2.50)

HOLLY—Beautiful for hedge or garden. 10 in. to 12 in. plants. 6 for $1 (25 for $2.50—100 for $9)

BIRD HOUSES—Bird Feeders 1 for $1

FRUIT and VEGETABLE GARDEN

CERTIFIED AND GUARANTEED **Blueberries** EASY CULTURE FOR SPRING PLANTING

GRAPES ..... 3 for $1

RASPBERRIES ..... 8 for $1

BOYSENBERRIES ..... 6 for $1

CRANBERRIES—For very wet places 12 for $1

RHUBARB—Myatt's Giant 6 for $1

HORSERADISH—Enjoy fresh radish 6 roots $1

This month only, Sensational Special

RANCOCAS—CABOT—RUBEL—JERSEY

6 to 10 INCH ..... 5 to $1 (100 for $12)

10 to 15 INCH ..... 2 for $1 (100 for $35)

18 to 24 inch ..... 3 for $2 (100 for $55)

Less 20% for quantities of 1000

STRAWBERRIES

25 early—25 late 50 for $1

25 Everbearing—Gem $1

"STREAMLINER"—The new everbearer and the best of them all 20 for $1. 100 for $4

HOUSE PLANTS

To Beautify and Brighten Your Home All Year 'Round

NEW AFRICAN VIOLETS

Red Bird—At last, a truly deep red 1 for $2.50

Silver Wings—New Double Blue Petals reverse silver 1 for $2

Bi-Color—2-tone in violet 1 for $1.50

Dupont Blue—The giant of the blues 1 for $1.50

Dupont Pink 1 for $1.50

Grey Blue—Entirely new color 1 for $1.50

Fancy Saint Paulia Varieties

We have a large selection of the better varieties that have become mixed and are Blooming Size. They are Double Duchess, White Lady, Blushing Maiden, Bluebird, Trilby, Pink Beauty. We send you two plants at random. This offer good for a short time only, 2 for $1

RED HEAD

Nearest to red so far $2 ea. 2 for $3

Red Head Leaves 4 for $1

The following are $1 each: 3 for $2: BLUEGIRL—BLUEBOY—ORCHID BEAUTY (lilac)—PINK BEAUTY—BLUE BIRD—WHITE LADY

TRILBY—Beautiful plum color 1 for $1

SAINT PAULIA LEAF COLLECTION

Plus one package of Rootone. One leaf each Double Duchess, Blushing Maiden, Bluebird, Orchid Beauty, Ionantha, Trilby, Mentor Boy, Sailor Boy. 8 for $1

AFRICAN VIOLET REJUVENATOR

Good Booster for African Violet and Other Plants

An organic powder fertilizer 60c

Terra Vermiculite—A new product that will root African violet leaves and other plants without fret or worry. Roots like magic. It is of a silvery appearance. Large package $1

AFRICAN VIOLET SOIL

Ideal soil to repot Violets and other house plants. Liberal amount 80c Large economy size $1

PANSY FACE GERANIUMS

Great cluster of pansy-like blue flowers 3 for $1

ANGELS' TRUMPET—Double white flowers. 1 for $1

Gloxinia Bulbs

From Belgium 4 for $1

(Assorted Colors) 12 bulbs for $2

FLOWER OF LOVE (Tabernaemontana) (Crane Jasmine)—This plant is sweeping the country. Dainty, fragrant jasmine, white flowers. Easily grown indoors. Flowering size plants. 1 for $1, 2 for $1.50

WANDERING JEW—Red and silver striped leaves 5 for $1

RABBIT FOOT FERN—Ever loved fern. 2 for $1

DEER FOOT FERN 2 for $1

SOMETHING UNUSUAL

1 orange plant and 1 lemon plant, (miniature), fruit size of ostrich eggs. 1 of each $1

CHINESE EVERGREEN

Beautiful Chinese Water Plants 2 for $1

PHILODENDRON

Beautiful green leaves 4 for $1

BEGONIAS

ROSEBUD—Red. 3 for $1

TUBEROUS ROOTED BEGONIAS—Flowers large as teacups. Excellent indoor plant. Will bloom all winter. 12 for $2 5 bulbs $1

EVERBLOOMING WAX BEGONIAS—Red, Pink, White 3 for $1

BEGONIA GUTTATA—Kidney-shaped leaves. Silver spotted. Red and Pink. 3 for $1

ANGEL WING—Silver foliage. Red reversed. Handsome flowers. 3 for $1

CALLA LILY BEGONIAS—White leaves. Resemble its namesake. Handsome Plants. 1 for $1

REX—Handsome large leaves in red, silver, etc. Gorgeous colors. 2 for $1

GRAPE LEAF—Handsome pink flowers. 3 for $1

HOUSE COLLECTION

All flowering—1 Shrimp Plant—1 Cigar Plant—1 Firecracker—1 Artillery—1 Primrose—1 Begonia. 6 for $1

PAINTED CALADIUMS

A paint look to the leaves. Red, pink, white and odd tones. Easy to grow in warm rooms. Some sun required. Large bulbs. 5 bulbs $1

DEVIL'S IVY (Pothos)—Golden Leaf Type. Easily grown in water. 3 for $1

PARLOR IVY

Easiest of all indoor plants. Rapid grower. Handsome green foliage. Grows in water. 5 for $1 (12 for $2)

BIRD OF PARADISE—An easy-growing indoor plant. Flowers are on long stems in gold and blue. Resembles namesake. Sell at $3 and $4 each in stores 1 for $1 2 for $1.50

CALLA LILIES—Assorted yellow, pink and white 3 for $1

CAMELLIA 18" 2 for $2.50, 1 for $1.50

GERANIUMS 5 for $1

DISH GARDEN SPECIAL—Fine assortment of dwarf attractive dish garden plants. 12 for $1

AMARYLLIS

Red (Deep Red) ..... 1 for $1

Peppermint Candy. White with red stripes ..... 1 for $1

Assorted. Probably pink and odd shades ..... 2 for $1

MARTHA WASHINGTON GERANIUMS:

Blue, Rose, Red 3 for $1

Almost Black, Flowering 2 for $1

CYCLAMEN—Lovely plants that will give many blooms soon. Shipped in 2¼" pot ..... 3 for $1

GARDENIA—Strong, healthy plants. 3 for $1

MIDGET ROSES

Brilliant Red and continuous bloomer. Hardy outdoors, roses all winter. Fine house culture as well. (5 for $2) 2 for $1

GINGER PLANTS—Most attractive foliage. Upright, pleasing aroma 2 for $1

Be sure to get our Garden Blue Book No. 1, entitled, "Annuals and How to Grow Them." Beautifully illustrated in full color. Contains instructions on planting—soil strengthening—transplanting and other helpful hints. (Call and carry 10c) Postpaid 20c.

ADD 10c TO EACH DOLLAR PURCHASE FOR PACKING AND POSTAGE

SORRY, NO CATALOG. Send cash, check or money order.

Please Print Name

SHADY LAWN NURSERY

DEPT. 5 *HAMMONTON, N. J.*

OPEN SUNDAY, 1 TILL DARK

CHEVY CHASE, MD.

6517 RIDGEWOOD AVE.

Here is a delightful prewar brick set in one of the most beautiful gardens we have ever seen. If you have "A Green Thumb," this will most certainly appeal. The first floor has a large living room with fireplace, dining room and kitchen. The second floor has master bedroom with ½ bath. Two other bedrooms and full bath. There is a paneled recreation room, the rear of which is flush with the garden. Oil h.-w. heat, detached garage.

To Reach: North on Conn. Ave. to Thornapple St., left to Ridgewood Ave., right to our "open" sign.

SAMUEL E. BOGLEY, INC.

7004 Wisconsin Avenue WI. 5500—WI. 1320

NEW HAMPSHIRE AVE., D. C.

VACANT—IMMEDIATE POSSESSION

Real opportunity to purchase this desirable detached brick home in a convenient neighborhood.

OPEN TODAY, 1 TO 7 P.M.

6204 NEW HAMPSHIRE AVE.

Features:

- Living Room with Fireplace
- Kitchen with Breakfast Alcove
- 3 Bedrooms
- 2 Baths
- Finished Attic
- Combination Storm Windows and Screens
- Paneled Recreation Room
- Front Porch
- Slate Roof
- Fenced Yard
- Oil A-C Heat

REASONABLE PRICE—TERMS

To Reach: Out New Hampshire Ave. to 6200 block and house.

Exclusively with

WILLIAM T. TILLER

Mills Bldg. RE. 6508

Open Today, 1 to 5

1610 Longfellow Street N.W.

Detached brick and shingled house—on a dead-end street, overlooking Rock Creek Park, ½ block from 16th.

First Floor: side entrance center hall, study, lavatory, 2-coat closet, living room with fireplace, large dining room, sunroom, butler's pantry, kitchen.

Second Floor: 4 bedrooms, 2 baths, screened sleeping porch.

Third Floor: 3 bedrooms, bath, cedar-lined storage.

Full basement, children's playroom, laundry, lavatory, new Bryant gas furnace, steel awnings, storm doors, 2-car detached garage on 120' level lot.

LAURA HARLAN & CO.

1205 19th Street N.W. NA. 4031

6 BUILT—2 LEFT

Convenient in plan, equipment and location, each home has six rooms and bath, gas air-conditioned heat, modern kitchen and full day-light basement with toilet. They are conveniently located with two bus lines, two nearby shopping centers, elementary school and movie within two blocks.

Corner house at $13,750

Inside house at $12,950

Approved for GI Loans and FHA Financing

2405-2407-2409 Alabama Ave. S.E.

To Reach: Over 11th Street Bridge to Good Hope Road, left on Good Hope Road to Naylor Road, right on Naylor Road 1 block to Alabama Ave., right on Alabama Ave. 2 blocks to houses or take bus W-6 from Navy Yard.

WAVERLY TAYLOR, *Inc.*

Realtors

1028 Conn. Ave. RE. 1366

BETHESDA

Unbelievable Financing

Still a Few Choice Selections Left

As Low As $1,300 DOWN

F.H.A.-G.I.

With Payments Less Than $100 MONTHLY

Compare the Unbelievable Features in These 6-Room, 1½-Bath Brick Homes and Be Convinced

- Fully screened
- Flexon Venetian blinds
- Roomy closets
- Built-in radio, clock, electric chimes and electric stove
- Electric dishwasher and clotheswasher
- De Luxe 8-foot refrigerator
- Delightful powder room
- Other features too numerous to mention

Built by Cambridge Construction Co.

Come Out Today—Open 10 A.M. to Dark

Monday, 1 to 6

Directions: Out Wisconsin Ave. to Bank of Bethesda, left on Old Georgetown Rd. to Beech Drive, left on Beech Drive 1 block to Conway Rd., right on Conway Rd. to 5904 and display home.

Exclusive with

VICTOR WICKERSHAM REALTY

OR. 2100 Open 9 to 9 P.M.

MOST PEOPLE SEE VICTOR WICKERSHAM FIRST

ONE LEFT—VA APPROVED

1205 Prospect Street

Kilmarock, Montgomery County, Md.

6 Rooms, 1½ Baths, New Detached Brick Home

OPEN, 10 TO 6 P. M.

From Wash. Sanitarium at Carroll and Flower Aves. in Takoma Park, drive 5 blocks on Carroll Ave. to Barron St., turn left at signs to property.

MARTIN McINERNY

Days DI. 5014 Eves. DE. 5175

BETHESDA, MARYLAND

Open Today, 1 to 6

4816 Middlesex Lane

This attractive white brick home is situated on a secluded street yet convenient to transportation, shopping facilities and schools. The living room opens onto an excellent side porch and the well arranged dining room and kitchen overlook the spacious grounds. Three good sized bedrooms and two modern baths complete the second floor. Automatic oil heat.

To Reach: Out Wisconsin Avenue to Bank of Bethesda, turn left on Old Georgetown Road, one block to Middlesex Lane, left to open sign.

Exclusive with

JOHN R. de SIBOUR & CO.

Realtors & Builders

Michigan 6300 Evenings OR. 5756

GEORGETOWN

$28,500

Miniature show place with swimming pool featured in Architectural Forum and American Home magazines. 150 year old clapboard completely rebuilt in 1942. Living room, dining room, kitchen, maid's toilet, 2 small but well planned double bed rooms with excellent closet space, 1 bath.

BY APPOINTMENT, AD. 1171

Between Kalorama Circle and Massachusetts Avenue

An Outstandingly Beautiful House In Washington's Finest Residential Area

From the smartly dignified front entrance to the shady yard adjoining Rock Creek Park everything about this house shows its superlative construction, flawless taste and comfortable design. The first floor has entrance hall, powder room, living room, dining room, pantry, kitchen, and large 2-story, screened terrace porch overlooking park. Second floor has three bedrooms, three de luxe baths, dressing room and sleeping porch (one bedroom has bookshelves and fireplace). Third floor has two large bedrooms with connecting bath, 2 servants' rooms and bath, and sun deck. Basement has chauffeur's quarters, 2-car garage, laundry, furnace room, wine room and storage space.

THIS HOUSE IS NOW PRICED TO SELL AND CAN BE SHOWN BY APPOINTMENT ONLY

Please call Mrs. Rogers for further information; today and evenings at EMerson 7633, or during regular business hours at WOodley 1966.

MARSTELLER, McCABE & CO., INC.

Exclusive Agents

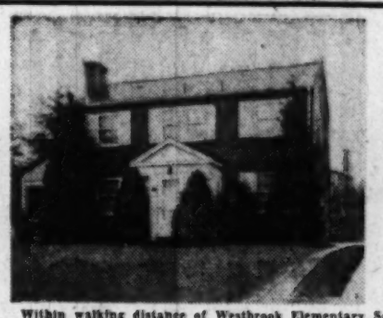

Open 2 to 6

Yorktown Village

$22,950

106 Earlston Drive

Within walking distance of Westbrook Elementary School is an attractive Colonial with fireplace in living room, good dining room, modern kitchen. Three fine bedrooms and 2 tile baths on second floor. Full basement, gas a.-c. heat, screened porch, built-in garage, nice wide lot. Possession with deed.

Directions: Drive out Conn. Ave. past Chevy Chase Lake to Jones Bridge out Mass. Ave. to Jamestown, right to Earlston, left to open sign.

SAMUEL E. BOGLEY, INC.

WI. 1320 Realtors WI. 5500

Westmoreland Hills

11 Duvall Drive

You will be pleased with the charm and individuality of this custom-built stone and brick dwelling. There are seven rooms, two fine tiled baths, first floor den and powder room, plus a finished maid's room and bath. Among the many refinements are walnut floors of random width, attractive archways and other intriguing architectural detail, well proportioned living room with lovely Colonial fireplace, screened rear porch with upper deck overlooking a wooded area, heavy slate roof, copper gutters and spouts and excellent kitchen equipment. Other features include Bryant gas heat, insulation, large storage attic, two-car garage with overhead doors and a generous size shaded lot.

TO REACH: Out Mass. Ave. one block beyond Westmoreland Circle to Duvall Drive, left to Open sign.

OPEN SUNDAY, 2 TO 6

Geo. D. Miller, Realtor

Mills Bldg. DI. 3338

Here is Living at Its Best

See and Be Convinced

CUSTOM-BUILT OF FINEST MATERIALS

8004 16TH STREET

In Beautiful Shepherd Park

For the better living of tomorrow see this luxurious home today. Custom-built brick featuring 3 bedrooms and 2 baths. Also den, bath first floor. Ultra modern kitchen, knotty pine recreation room. Maid's room and bath in basement.

Open Sunday, 1 Till 6

SIGLER & TISHLER

Exclusive Agents

TA. 1348 RA. 9199

SIMPLE AS A-B-C

9517 GARWOOD AVE.

SILVER SPRING, MD.

$19,500

Open Today, 1 to 6 P.M.

This home has a rental value of at least $150 mo. With $2,500 down, you can buy it for only $125 mo., including interest, taxes, insurance and amortization. Out of this total monthly payment you save an average of $60 per month.

And you get a deed instead of a worthless rent receipt.

Detached. All brick. Six rooms. First-floor lavatory. Center entrance. Air-conditioned heat. 86-foot-wide lot. Near public and parochial schools.

Drive out 18th St. or Georgia Ave. to Colesville Pike, right to Franklin St., right on Franklin to Garwood and left to home.

Exclusive

SHANNON & LUCHS CO.

1505 H St. N.W. *Realtors* NA. 2345

Hillcrest Heights—Hillcrest Gardens

15 Minutes from Downtown

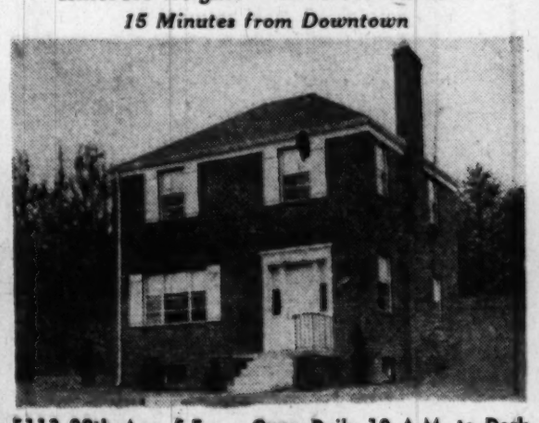

5113 28th Ave. S.E. Open Daily 10 A.M. to Dark

TRADE YOUR OLD HOME AT TODAY'S TOP PRICE. CONSIDERATION FOR CASH

We offer you a real bargain in a home. Truly homes below cost, built for a permanent, lasting quality. Large living room and dining room, modern, fully equipped kitchen with pantry space, 3 good sized bedrooms, large tile bath, storage attic with stairway, more than ample closet space, full basement with 12" walls; 2x10 joists, 2x8 rafters, aluminum windows, gas air-conditioning, oak floors, iron railings, cement stoops and porches, furred and two-coat real plastered walls, beautifully decorated. Located on a 60x100 fully sodded lot and situated high up overlooking a tree bordered parkway. Convenient to the Navy Yard, Bolling Field, Andrews Field, Research Laboratory and Census Bureau.

TO REACH: Drive out Penns. Ave. S.E. to Branch Ave. Right on Branch Ave. across D. C. Line to our sign, turn right and follow sign along paved road to the houses.

Featuring this weekend WOODED LOTS AND RANCH HOUSE SITES on Very Reasonable Terms.

Paul P. Stone, Realtor

1015 15th Street N.W. NA. 7379 HI. 4243 HI. 5447

STARTS TOMORROW AT *George's* GREAT STORES

FRIGIDAIRE SPRING CELEBRATION

NEW LOW PRICES

BUY NOW AND SAVE

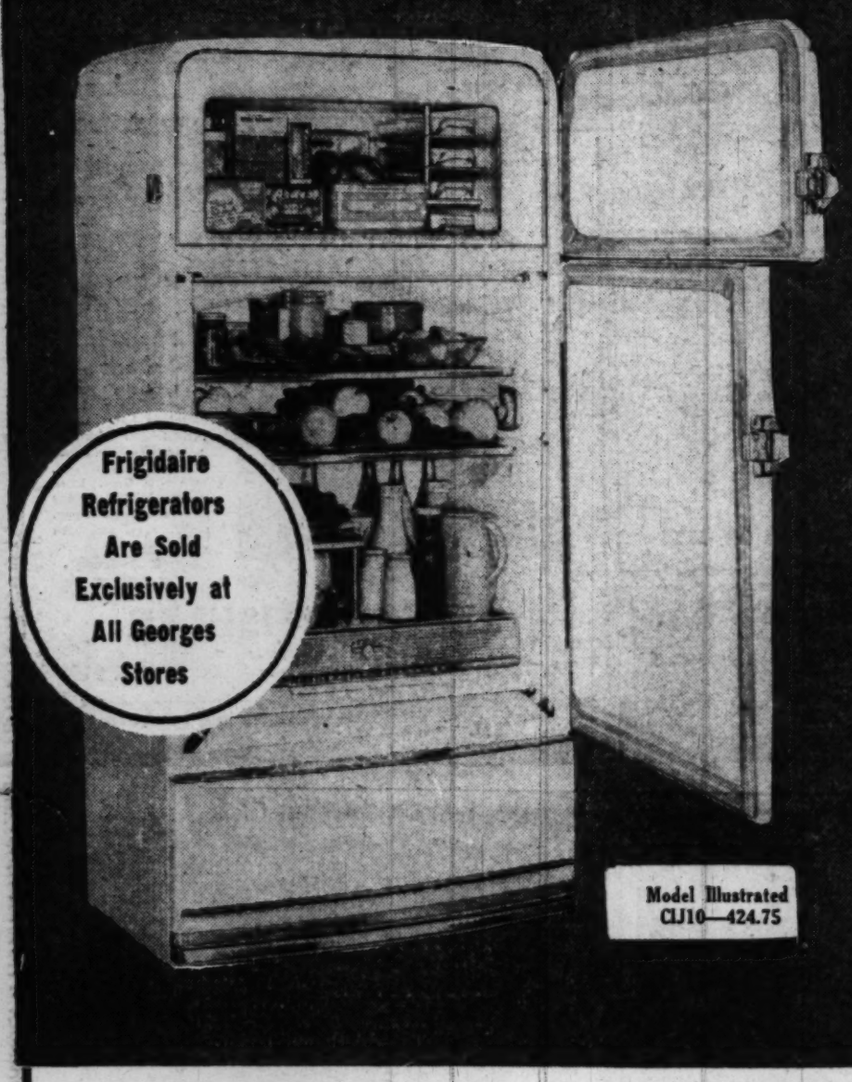

Now Is the Time to Buy A New FRIGIDAIRE

With the Exclusive "Meter-Mizer"

George's NEW LOW PRICES Start at

$209.75

MODEL MJ-6

Liberal Trade-in Allowance for Your Old Refrigerator.

$1.75 A WEEK PAYS FOR IT—AFTER DOWN PAYMENT

NOW LOWER PRICES

FIRST TIME AT THIS LOW PRICE!

It's the Amazing New All-Porcelain

FRIGIDAIRE Automatic Washer

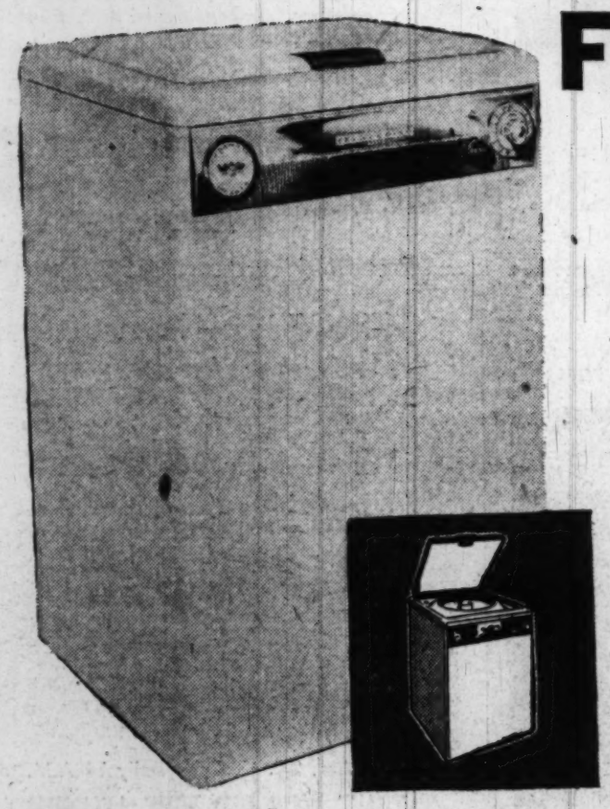

With Live-Water Action!

Just put in clothes and soap, set the Select-O-Dial and forget it! In less than half an hour Live-Water action washes clothes cleaner, rinses them twice in clean water. And the Rapidry-Spin dries them many pounds lighter . . . some clothes are so dry they are ready for immediate ironing!

See It In Operation At George's

New Low Price

$299.75 Less Trade-in Allowance for your old Washer

$1.75 a Week Pays for It After Down Payment

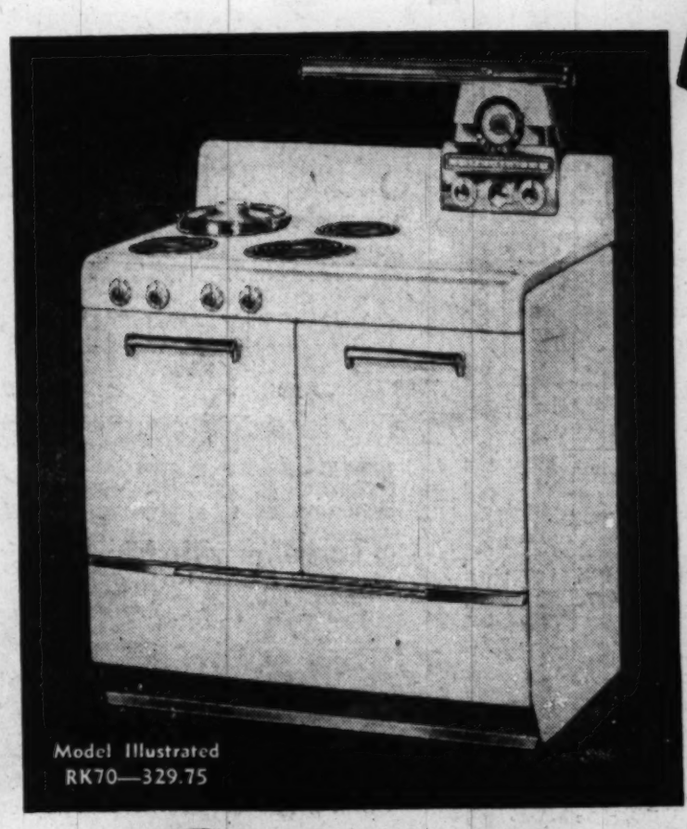

Frigidaire Electric Ranges Have Many Exclusive Features!

Stunning, all-porcelain beauty combined with matchless automatic conveniences to make cooking easier, faster, and meals tastier, better every day in the year. See it now! See all the Frigidaire Electric Range models. They're porcelain inside and out—there's one to fit your individual needs.

New Low Prices Start at

$154.75

$1.50 a Week Pays for It! After Down Payment

Trade In Your Old Range Now

NOTE

For a Limited Time Only During This Great Spring Celebration

$35 IS THE NEW LOW CHARGE TO SUPPLY THE NECESSARY ELECTRICAL CURRENT IN YOUR HOME IN ORDER THAT YOU MAY ENJOY CARE-FREE, CLEAN ELECTRIC COOKING—

This is another George's first! Take advantage of this great offer. Buy an Electric Range now.

Get a Liberal Allowance for Your Old Worn-Out Range

George's RADIO & TELEVISION CO.

★ *These Stores Are Open Nights Until 9 P.M.*

★ 1111 H Street N.E. — 816 F Street N.W.

801 King Street, Alexandria, Va. — 629 Pennsylvania Ave. S.E.

★ Corner Wilson Blvd. and Irving Street, "at the Circle," Clarendon, Va.

The Washington Post

WASHINGTON: SUNDAY, MARCH 27, 1949

Triple Threat: Punch, Guile, Footwork

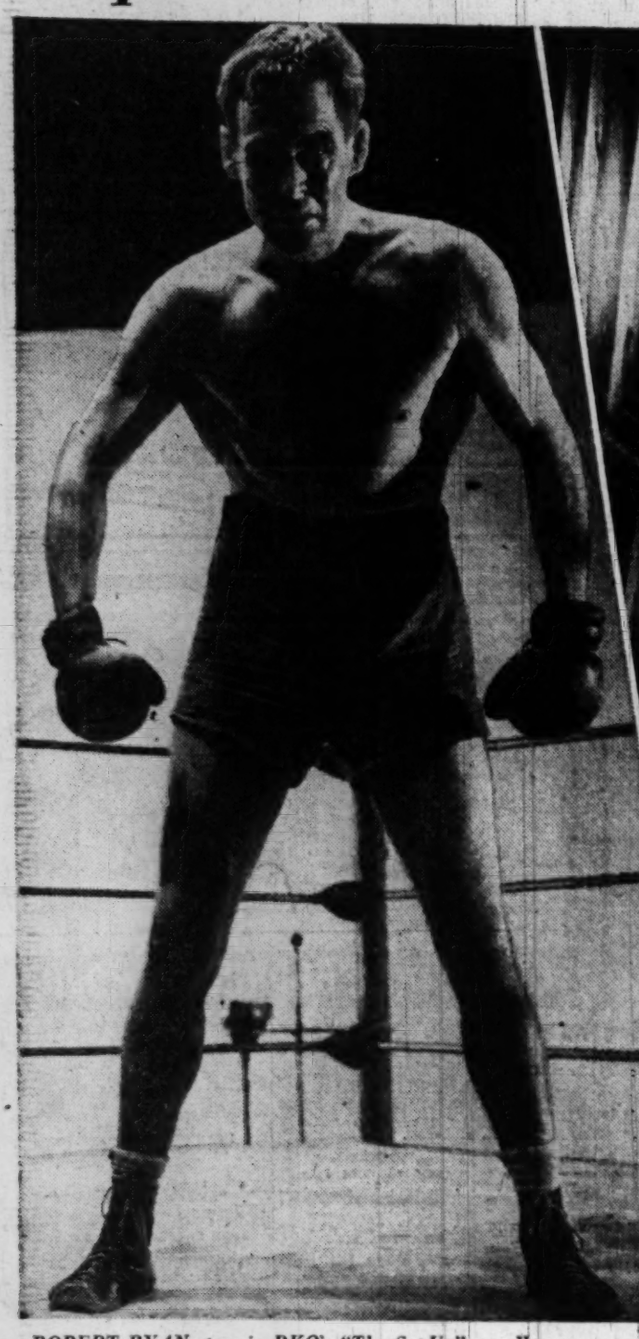

ROBERT RYAN stars in RKO's "The Set-Up", needless to say a fight picture, with Audrey Totter, George Tobias and Alan Baxter in the supporting roles, opening Wednesday at Keith's

JANE WYMAN, whose roles have recently draped her in anything but this glamorous frou-frou—"Johnny Belinda" and "The Yearling" —dolls up for David Niven in Warner's coming "Kiss in the Dark"

GENE KELLY is now back on the Capitol screen in a Technicolored song-and-dance-and-swim fete titled "Take Me Out to the Ball Game". Frank Sinatra handles the vocals, Esther Williams splashes about in her eye-filling swim suits

A New, Strong Step Taken To Give Us Back Theater

By Richard L. Coe

THE MEETING DIDN'T look too promising. As one of the speakers remarked, everyone who wanted one had an aisle seat.

But from it came the most constructive move yet in the effort to resume the living theater in the National Capital. Everyone in the hall of Smithsonian's Natural History Building had gone out of his way to be there. Everybody there, it turned out, meant business.

By business they didn't mean more talk, although the talks of the evening were far more concrete than the endless yuckety-yuk that's been going on since it was clear the National would replace the Capital's sole workable stage with a silver sheet.

But somehow, though roughly 140 souls looked pretty slim in the cave-like hall, they intended something more than just sitting around and saying, "Something will turn up." They got together, elected a committee, which will be enlarged in time, and told it to bring back a living art to the most important city on the face of the earth.

Celler Bill Focal Point

THE FOCAL POINT of the evening was the Celler bill, designed to restore the Government-owned Belasco Theater with Government funds and then turn it over to the professional theater.

Representative Emanuel Celler (D., N. Y.), who introduced the bill in Congress, was there to explain his idea and two of his House colleagues were on hand to speak bluntly about what Washingtonians could do.

"From the looks of this slim crowd," said Representative Jacob K. Javits (R., N. Y.), "I'm not sure Washington wants a theater. Unless the voteless people of Washington can impress on the Congress that they want a live theater, I don't see much hope of the bill getting out of the Public Works Committee."

Representative John A. Blatnik (D., Minn.), a former school teacher and war veteran, put much the same idea in different words: "Make yourselves articulate," said he. "We on the Hill are not unaware of the lack of theater, but you've got to talk it up."

Course Being Charted

HOW TO talk it up, how to make Congress conscious of Washington's need and desire for a theater will be the work of the committee formed Wednesday night under the chairmanship of Melvin Hildreth, Democratic National Committeeman for the District.

Already Hildreth and several Congressmen are mapping the campaign and a meeting of the growing committee will be held sometime this week.

Eventually the plan will include the "write your Congressman" drive that has been the spearhead of many moves resulting in direct action. It's too soon to explain exactly what moves will be urged by the committee, but all the city's drama editors have promised to keep the public informed through their columns.

Voice of the City

CHIEF virtue of this citizens' committee, as I see it, is that, for the first time, the city has found a voice in this matter, a voice that leads to action. No longer need it be the subject of isolated newspaper articles and sly cracks in "national newsmagazines" misinterpreting the lack of theater as lack of desire for one.

Another vital aspect is the fact that the group is out to "bring back the theater." If the Celler bill does not pass, though at the moment several astute politicians have high hopes for it, there can be other means tried. The committee will keep at its task until a worthy curtain rises somewhere somehow.

After Thursday's newspaper stories appeared a person prominent in the National Theater dispute stopped me in the street. "Had this committee of residents been formed two years ago," my friend remarked,

See COE, Page 2, Column 1

THE FOLGER LIBRARY'S Elizabethan Theater will be used for a production of one of the Bard's plays for the first time tomorrow night when the Amherst College Masquers present "Julius Caesar." The play will continue through Thursday night with matinees Tuesday and Wednesday. Next Sunday afternoon a televised version will be given over NBC. Rehearsing, left to right, are: Nesbitt C. Blaisdell, 3901 Conn ave. nw.; Nicholas J. Stanford of Essex, Conn.; Reed F. Stewart, Hyde Park, Mass., and Peter H. Klaussen of Lewiston, N. Y.

In Hollywood

Errol, Greer Considering N. Y. Show

By Hedda Hopper

HOLLYWOOD, March 26.—Chester Franklin will produce the next Lassie picture. Remember he put "Sequoia" on the screen; and wrote, directed and produced the first Rin-Tin-Tin pictures . . . Errol Flynn and Greer Garson are talking seriously about doing a Broadway play. Greer has a clause in her Metro contract which gives her the right to do a play or an outside picture. If they can't find a play, they may do an outside picture together, and are talking about the story of Mary Burns, a female pirate of the nineties.

Flynn, incidentally, is finishing his first screen play, "The Last of the Buccaneers," and soon will be off to London to set up financing for the picture which will be shot in color in the Caribbean . . . Buddy Fogelson's back in Texas and Greer Garson is in Bel Air. She has finished "Forsyte Saga," and could now have plenty of dates with Buddy. But I hear the whole thing is iced.

Some Couple

MARJORIE MAIN, Percy Kilbride and Leonard Goldstein took off for Kansas City with their picture, "Ma and Pa Kettle." "That's a far piece away," says Ma. When U-I did "The Egg and I," they took an option on one follow-up picture.

For years I've been urging Metro to reissue "Wizard of Oz." Now they'll do it—at Easter time. The studio will take advantage of three of their stars—Ray Bolger, Bert Lahr, and Jack Haley. In "Wizard of Oz" you'll see Judy Garland at her tip-top, singing that haunting melody, "Over the Rainbow."

Red Skelton may reteam with Betty Garrett in "Yellow Cab Driver." That story is as right for Skelton as brown bread is for Boston beans . . . Ben Hogan turned down a $100,000 settlement from the bus company that was the cause of his injury.

Medal for Murphy

AUDIE MURPHY was given a dinner in New York by his publishers, Henry Holt & Co., and learned that his book, "To Hell and Back," is headed for the best-seller lists . . . Greta Garbo tells friends she's perfectly willing to do a play. She wants to play Cyrano in "Cyrano de Bergerac"—putty nose and all; but wouldn't permit an audience to see it. She'd even sign autographs—but no audience. She ain't kiddin'—she's serious.

Linda Darnell's been painting for ages, so I was surprised to learn that she's taken an apartment at the Sunset Plaza to have privacy in her studio.

(Released by Chicago Tribune-New York News Syndicate Co., Inc., 1949.)

Radio Webs Still Battle In Public

By John Crosby

NYHT News Service

THE warfare between NBC and CBS for the unofficial title, "The Nation's No. 1 Network," is beginning to sound like a couple of small boys boasting: "My father can lick your father." Recently CBS circulated a letter which argued persuasively that it was now in the No. 1 spot in all respects. This brought a roar of protest from NBC, whose president, Niles Trammell, has just circulated his own letter tearing apart a good many of the CBS claims.

CBS has pointed with pride to possession of 9 of the 15 top Hooperated programs. "These figures," said Trammell grimly, "played a limited one-week engagement. Hooper's latest (March 1-7) show NBC with five, CBS with seven. Beyond his shifting top 15 shows, Hooper continues to tell the same story. NBC delivers more ratings over 10, over 12, than any other network."

As to the CBS claim to the first six most popular daytime programs (by Hooperating), NBC counters with a whopping claim of its own. According to Neilsen ratings, the seven most popular daytime shows are all NBC shows. Both NBC and CBS consistently jump from Hooper to Neilsen and back again—depending on where they show off best. The discrepancy here is so huge that it opens grave suspicions about the accuracy of all rating systems.

Ratings Off

TRAMMELL pointed out with no small glee that the departure of "Amos 'n' Andy" and Jack Benny from NBC to CBS had done their ratings no good. "Currently Benny's rating is down 24 per cent (over last year at the same time on NBC) from 31.4 to 23.8. 'Amos 'n' Andy' are down 34 per cent from 24.9 to 16.4. What price capital gain?"

Trammell concluded that CBS, with its 1,555,000 total watts, leads NBC (which has a total of 1,517,000 watts), but he pointed out that wattage doesn't mean much except when considered with frequency and ground conductivity. Trammell, in this case, is on good hard ground. NBC, the oldest network, grabbed off some of the best frequencies in the spectrum and many of its 50 kilowatt stations—WTMJ in Milwaukee, for example—cover many times the area and population of some of CBS' 50,000 watters.

Shifting over to television, Trammell admitted that CBS had three of the first five most popular network television programs but he added that CBS only had one of the next five and one of the five after that.

See CROSBY, Page 4, Column 2

Eastertide

The Oratorio Season Is Here Again

By Paul Hume

THE season of the oratorio is upon us again.

Christmas music has its portion of the Messiah, but the Easter section of that oratorio occupies considerably more time and space than the earlier prophetic passages.

POTTER

In addition to performances of the famous Easter pages of Handel's music, many other cantatas and oratorios emerge from their long sleep at this time of year. From now until some weeks after Easter, choirs and choruses will be singing the great words related to the Passion of Our Lord, and to that first Easter.

Two This Week

TWO such works are scheduled for this week. Today at 4, Paul Callaway and the choir of Washington Cathedral will give their third performance of Leo Sowerby's cantata, "Forsaken of Man." This music is now 10 years old. Adopting a plan similar to that of Bach's Passions according to St. Matthew, and St. John, Sowerby employs a narrator to describe the action surrounding the last days of Christ on earth, before the crucifixion.

Other voices impersonate The Christ, Judas, Peter, Pilate, and lesser figures. The chorus sings such famous lines as, "Away with this man and release unto us Barabbas," and the mocking bitterness of "If thou be the Christ, come down from the cross."

Again in the same way as Bach introduces his Passions with nonscriptural texts, so Sowerby intersperses the words of the Gospel with commentaries on the dramatic scene. "Forsaken of Man" does not require a long time for performance. It does not encompass all phases of the Passion and following days.

It is intended rather to suggest the contemporary tragedy implicit in the first Good Friday, with a final chorus which asks, "Is it nothing all ye that pass by?"

But in the economical framework of words and music set for himself, Sowerby has created what is, to us, the one truly great account of this historic occasion since the work of Bach. The work was created for choir and organ

See HUME, Page 3, Column 2

New WTOP Schedule Takes Effect Today

By Sonia Stein

YOU'D BETTER get out those red-headed pins you used during the war to mark deployment of troops on the map. Or maybe a red pencil will do.

But you'll need something to help you to keep track of the upheaval that takes place today in WTOP programming. Actually, much of it is an upheaval to straighten out a previous upheaval which had the station transcribing network shows to play later, because they had transcriptions of previously transcribed network shows to play at that time.

The new schedule moves Elder Michaux and his all-Negro "Happy Am I" choir to 7 a.m., which puts WTOP on the air earlier on Sunday than it's ever been before.

This time change for Michaux's hour-long program now clears time for "CBS News" at 8 and "Chariot Wheels," a network show of spirituals, at 8:15. "Carolina Calling," a half-hour session of rural music, replaces "Columbia Country Journal" at 8:30 on WTOP.

Status quo prevails until 9:45 a.m. when "Top Pop Concert," a three-quarter hour show of annotated light classics, is substituted for "Labor News Review" and "Church of the Air." "Church of the Air" now moves to 10:30 in place of "Invitation to Learning" which used to be a transcribed show from the preceding Sunday. "Invitation" will now be "live" at noontime.

There's news as usual at 11 a.m. and a "Handy Man" show scheduled at 11:05.

Hume Changes

WASHINGTON POST Music Critic Paul Hume takes over the 11:15 a.m. spot today, with comment on the New York Philharmonic program which comes at 3 p.m.—the same format he had formerly at 2:45. The time he previously occupied, and the 2:30 period formerly occupied by Folksinger Pick Temple, now go to "You Are There," the historical show which uses modern radio on-the-spot techniques. Two outstanding "You Are There" programs are being put on records, by the way. "The Battle of Gettysburg" and "The Signing of the Magna Carta" will be available next month on standard size shellac platters and the 12-inch LP Microgroove disks.

"D. C. Dateline," formerly heard at 12:15 p.m., is momentarily off the air. It'll be back April 24 at 1:15 p.m.

Something rather odd turns up at 12:30 p.m. It's a half-hour of Guy Lombardo music in a record program called "Top Serenade." Since this choice might seem to defy all rules of logic or good judgment, it should be noted that Lombardo's orchestra was chosen to fill this spot because the CBS research boys in New York found it to be the most universally acceptable of all orchestras! ! !

This Lombardo program is in the time period normally occupied by Dwight Cooke's "People's Platform" which now will be picked up from the network for delayed broadcast at 11:15 p.m.—the only delayed broadcast in the new Sunday schedule.

"Skyway to the Stars" now comes on "live" at 4:30 p.m. instead of at 10:30 p.m. by transcription, and "It Pays to Be Ignorant" is now free to come through locally at 10:30 p.m., instead of being recorded and delayed until Tuesday night at 10:30.

Aces Tuesday

AND THAT leaves Tuesday night at 10:30 open locally for that masterpiece of malapropism, "mr. ace and JANE," as the CBS press department insists on punctuating it. Since Ace, the network's former comedy director, writes the show, I can't imagine why Jane gets the upper case billing. The Aces have a multitude of died in the syntax fans, who remember the "Easy Aces" of a number of years ago. The show used to be daily and Ace has been writing this lexicographically askew comedy for years. But he claims he won't run out of malaprops. Says Ace, "I've got a million of them . . . too humorous to mention."

There are several changes coming up this week in the daily programming on WTOP, too. (Still got some pins left?)

To begin with, Bill Jenkins is no longer with the station (try WEAM starting April 4) and that leaves a gap in the early morning hours which is to be filled by Mark Evans, who already has a 7 to 7:30 a.m. spot. He is also changing his afternoon spot from

See STEIN, Page 4, Column 1

Today on WTOP

1500 on your dial

2:30 P.M.—*YOU ARE THERE dramatizes "The Oklahoma Land Rug."*

3:00 P.M.—*Leopold Stokowski leads the NEW YORK PHILHARMONIC ORCHESTRA in works by two American composers.*

5:00 P.M.—*Traditional folk tunes, arranged by Eugene Lowell, are featured by the Choraliers.*

9:00 P.M.—*Helen Hayes stars in "The Farmer Takes A Wife."*

ARMS AND THEIR MAN: Marilyn Hurley and Caroline Graham have the arms and Director-Star Basil Langton is the man in Shaw's "Arms and the Man," being presented this week and next by Catholic University in the campus theater

Capital Gets on Record for Theater

COE, from Page 1

"the National need not have closed its stage door."

Javits' Suggestion

REPRESENTATIVE JAVITS touched briefly on one possibility that deserves the greatest consideration. As author of the bill which seeks to create a national theater of the United States, Representative Javits suggested that ANTA—the American National Theater and Academy—might be the suitable authority to take over the Belasco once the necessary renovations have been made. This would have the effect of assuring management for the theater no matter what the National's Marcus Heiman does in the face of a second live theater; it also would give ANTA the home it should have in the seat of Government which created it.

That, to be sure, is still in the discussion stage, but it is an idea worth consideration. The committee under its skilled political chairman will no doubt come up with other ideas impossible to foresee at present.

But at any rate, the citizens of Washington now are beginning to form into a concrete mass. And for a project about which there has been entirely too much talk and too much sitting around and too much "let George do it," this is a heartening thing.

Chairman Hildreth's committee includes: Miss Bess Davis Schreiner, Mrs. Hazel Markel, Miss Frances Starr, Mrs. Constance A. Snow, Mrs. Edgar Mowrer, Miss Charlotte London, Mrs. Edward Sturdevant, Miss Carolyn Will Stuart, Mrs. Frances Nash Watson, Father Gilbert V. Hartke, George Vivian, Horton Foote, Lawrence Heller, Edward Mangum, George Frain, Owen Dodson, Patrick Hayes, Ernie Schier, Oscar Davis, Tom Donnelly and this reporter.

Kingsley Play Hailed in N. Y.

NEW YORK, March 26 (AP).—Playwright Sidney Kingsley takes a surgeon's scalpel and bares both the brain and heart of a tough detective who is too devoted to duty in his newest drama, "Detective Story." The play aroused a Broadway first-night audience to cheers.

The story is a kaleidoscopic picture of three hours on an August night in a New York precinct police station. It is three hours of dramatic happenings which change, disrupt, finish and end in that brief span of time more than a dozen lives.

Detective McLeod, as played with bitter understanding by Ralph Bellamy, is haunted by a childhood where the crimes of his father drove his mother into an insane asylum. He believes every person is good or bad, and there is no middle ground. He has no compassion, no understanding for a man or woman who has violated the law.

Then he finds his own wife, whom he adores, has once been a transgressor herself. He wants to find forgiveness for her, then finds his own hard condemnation of all criminals has trapped him into condemning her himself.

It is a dynamic play, one overflowing with facets of many small dramas of life in a big city as viewed from a precinct detective room. Bellamy as the unyielding detective, Meg Mundy as his wife, Lee Grant as a shoplifter and Lou Gilbert as a believable newspaper reporter are only a few of the splendid cast.

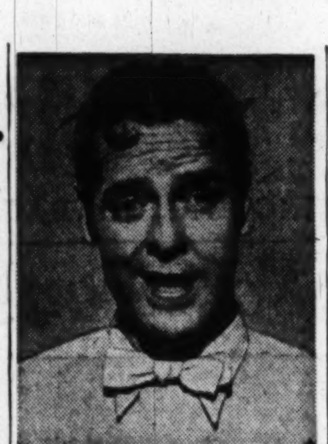

ARTHUR LAKE, an old Coast Guarder, and another C. G. vet, Jack Dempsey, will be on tap this afternion and tonight in Constitution Hall as guest stars with Eddy Arnold's "Checkerboard Jamboree."

Loew's Open Air Starts Up Tonight With Double Bill

Tonight's opening of the E. M. Loew's Open-Air Theater on the Richmond Highway below Alexandria brings this vicinity's open-air, drive-in world to early seasonal peak. The Airport Drive-In opened Thursday night and Sidney Lust's at Beltsville has been open two weeks.

Tonight's opening bill at the Open-Air is a double: "The Three Musketeers," with Gene Kelly, and "Caged Fury," with Buster Crabbe.

One-Act Play Tourney Begins Tuesday Night

THE twenty-first annual One-Act Play Tournament will get under way Tuesday at 8:15 p. m. in Roosevelt Auditorium, 13th and Allison sts. nw.

Preliminaries will be held Tuesday and Thursday, March 31; Tuesday, April 5, and Thursday, April 7. The finals will be held Saturday night, April 9.

Judges for the preliminaries will be Capt. Gerald Cameron, Mitchel Meyers and Mrs. May Redmond Smith. Judges for the finals will be the city's drama editors: Richard L. Coe, of The Washington Post; Jay Carmody, of the Evening Star; Oscar Davis, of the Daily News, and Ernie Schier, of the Times-Herald.

Tuesday's drama groups will include: The White Hope Players in "Spring," by C. C. Clements; the Jewish Lions Club in "The Pot Boiler," by Alice Gerstenberg; The Lancers in "Period, Period, Period," by Leonard Living, and the Southeast Dramatics Association in "The Two Pierrots, or, The White Supper," by Edmond Rostand.

Thursday night's plays are: The Little Group in "Escape by Moonlight," by Kenneth Crotty; the Midtown Players in "Goodnight, Please," by James L. Daggett; the Rockville Little Theater in "Overtones," by Alice Gerstenberg and the Washington Readers' Club in "The Love Clinic," by Esther C. Averill.

Seats for all performances are on sale downtown at Mrs. Stabler's Ticket Mart, in Lubar's, 1300 G st. nw.

Arnold Show on Twice Today

WITH JACK DEMPSEY and Arthur Lake as guests, Eddy Arnold's "Checkerboard Jamboree" will play two performances at 3 and 8:30 p. m. today in Constitution Hall.

Both performances, sponsored by the Variety Club, are for the benefit of the Coast Guard Inter-Faith Memorial Chapel Fund. Admiral Ellis Reed-Hill heads the committee now raising funds for the chapel, to be constructed at the Coast Guard Academy, New London, Conn., in memory of Coast Guard men who lost their lives in service.

The United States Marine Band also will join the Eddy Arnold production which includes his popular associates, the Duke of Paducah, Annie, Lou and Denny, Roy Wiggins, Gabe Tucker, Danny Dill and the Oklahoma Ramblers. All performers are donating their services.

'Little Women' Children's Play

"LITTLE WOMEN," Louisa May Alcott's long-lived favorite, will be the final offering of the season by the Clare Tree Major Children's Theater Saturday morning and afternoon in Alexandria's Virginia Theater.

Mrs. Major's group has been playing "Little Women" this season from coast to coast and word has it that its enduring appeal as a juvenile favorite has not tarnished. Mrs. Major's version deals with the "Little Women" as children and follows the original closely.

Saturday's performances at 10:45 a. m. and 2 p. m. will bring to a close the seventeenth season the Children's Museum has sponsored the Major troupe here.

The Museum has a downtown office at 1607 I st. and reservations can be made by phone at Executive 2722 or Metropolitan 0439.

Feature From Israel To Be Shown Tonight

The first complete feature film to arrive from the new state of Israel will be shown tonight as part of the Jewish Community Center's newly organized film theater. This is "The House in the Desert," with an English cast telling the story of a settlement on the Dead Sea.

"Israel in Action," the Palestine newsreel,—a French short subject, "Matisse" and the New York Central documentary "Freight Yard" also will be shown. The center is at 16th and Q sts.; the performance will begin at 8:30.

Theater Time Table

Warner—"The Red Pony," John Steinbeck's story filmed with Robert Mitchum and Myrna Loy, at 1:15, 3:20, 5:30, 7:35 and 9:45 p. m.

Capitol—"Take Me Out to the Ball Game," Gene Kelly, Esther Williams and Frank Sinatra in a Technicolor springtime musical, at 2:05, 4:40, 7:20 and 9:55 p. m. Stage shows at 1:20, 4, 6:40 and 9:15 p. m.

Palace—"Mother Was a Freshman," Loretta Young and Van Johnson go to college for l'amour, at 1:40, 3:40, 5:45, 7:45 and 9:45 p. m.

RKO-Keith's—"The Boy With Green Hair," Dean Stockwell as a lad whose hair changes color to the anger, embarrassment and horror of his fellows, at 1:10, 3:15, 5:20, 7:30 and 9:35 p. m.

Trans-Lux—"Paisan," six stories of the Allied advance from a stunning Italian picture; much of the dialogue's in English, 1, 3:10, 5:25, 7:35 and 9:50 p. m.

National—"State Department File 649," William Lundigan meets the rigors of foreign service, at 12:55, 2:40, 4:25, 6:05, 7:50 and 9:30 p. m.

Metropolitan—"Johnny Belinda," Jane Wyman plays a mute girl in an effective, simple story, at 1:05, 3:10, 5:15, 7:20 and 9:30 p. m.

Columbia—"The Bribe," Ava Gardner, Robert Taylor and Charles Laughton in a modern melodrama, at 1:30, 3:30, 5:35, 7:40 and 9:45 p. m.

Playhouse—"Saraband," Stuart Granger, Joan Greenwood and Flora Robson in a technicolored British story about a romance of the wife of George I, at 1:20, 3:25, 5:30, 7:35 and 9:40 p. m.

Little—"Pygmalion," a revival of the Bernard Shaw hit with Wendy Hiller, at 1, 2:30, 4, 5:50, 7:40 and 9:35 p. m.

Hippodrome—"Bedelia," at 2, 5:05 and 8:15 p. m. "Whispering City," at 3:20, 6:30 and 9:40 p. m.

Dupont—"Hamlet," Lawrence Olivier's masterful film; reserved seats at 2:30, 5:30 and 8:30 p. m.

Pix—"Body and Soul," at 1, 3:50, 6:50 and 9:40 p. m. "Stork Bites Man, at 2:45, 5:35 and 8:35 p. m.

Ambassador—"The Red Pony," at 1:05, 3:15, 5:20, 7:25 and 9:40 p. m.

Beltsville Drive-In—"The Paleface," at 7:15 and 9:30 p. m.

Airport Drive-In—"Forever Amber," at 7 and 9:30 p. m.

Richmond Highway Drive-In—"Three Musketeers," at 6:39 p. m. "Caged Fury," at 7 and 10:30 p. m.

Coming Up

Warner—"A Kiss in the Dark," Jane Wyman gets frothy after a series of somber roles. David Niven is her leading man; opens Friday.

Palace—"El Paso," Paramount and Cinecolor tackle the old West with John Payne, Sterling Haydon and Gail Russell; opens Saturday.

Capitol—"Caught," James Mason's first American picture, with Robert Ryan and Barbara Bel Geddes as his costars in melodrama; opens Thursday.

Keith's—"The Set-Up," Robert Ryan, a busy lad in these parts lately, has the lead in this fight picture with Audrey Totter and Alan Baxter; opens Wednesday.

National—The double bill plague hits E street with Henry Morgan in "This Is New York" and Guy Madison in "Texas, Brooklyn and Heaven."

Metropolitan—"The Treasure of Sierre Madre," Walter Huston and Humphrey Bogart return in one of the Academy Award finalists; opens Thursday.

Playhouse—"Sleeping Car to Trieste," a British adventure film arrives Friday.

Little—"Marriage in the Shadows," a German film about Nazism and anti-Semitism grew in the crumbling Reich; opens Wednesday.

Constitution Hall, Tues., Evening Mar. 29
HEIFETZ
Only Recital Here This Season!
Seats: $1.20, $1.80, $2.40, $3, $3.60.
Mrs. Dorsey's, 1108 G (Campbell's) NA. 7151 Steinway Piano

Patrick Hayes Presents
LAURITZ MELCHIOR In Recital
Wednesday, April 6, 8:30 P.M.
$1.20, $1.80, $2.40, $3, $3.60 (tax incl.)
ROBERT SHAW CHORALE 34 Voices
Saturday, April 9, 8:30 P.M.
(Date changed from Sunday, April 10)
Prices $1.20, $1.80, $2.40 (inc. tax)
NEW YORK PHILHARMONIC
BRUNO WALTER Conducting
Sunday, May 1, 3 P.M.
$1.20, 1.80, 2.40, 3, 3.60 (inc. tax)
CONSTITUTION HALL
Steinway Piano
Tickets for all Patrick Hayes Concerts at Snow Concert Bureau. RE. 4433
1108 G Street N.W. (Campbell's)

Washington Choral Society
LOUIS A. POTTER, Conductor
presents
HAYDN'S 'CREATION'
* KATHARINE HANSEL, Soprano
* HAROLD HAUGH, Tenor
* ROBERT NICHOLSON, Baritone
SYMPHONY ORCHESTRA
Monday, Mar. 28, 8:30 P.M.
CONSTITUTION HALL
Prices $1.20, $1.80, $2.40, and Box Seats $3.60
SNOW CONCERT BUREAU
1108 G St., N.W.
(In Campbell Music Co.)
REpublic 4433 Steinway Piano

JOHN GARFIELD LILLI PALMER
'Body and Soul'
PIX 13th & H N.W. DOORS OPEN AT 12:30
2 BIG HITS
JACKIE COOPER
"STORK BITES MAN"

Final Concert of Season
NATIONAL SYMPHONY
HANS KINDLER, Musical Director
HOWARD MITCHELL, Associate Conductor
Sun., Apr. 3, 4 P.M. (Sun. Series)
—CONSTITUTION HALL—
WALTER HENDL
Guest Conductor
Program: Mennin, Folk Overture; Schumann, Symphony No. 1 ("Spring"); Prokofieff, "Classical" Symphony; Debussy, Nuages et Fetes; Tchaikovsky, Romeo & Juliet.
$1.20, 1.80, 2.40, 3, 3.60 (tax incl.)
National Symphony Box Office
Kitt's, 1330 G St. N.W. NA. 7332
Steinway Piano

TWO THRILLING MYSTERIES!
PAUL LUKAS in 'Whispering City'
NOW!
MARGARET LOCKWOOD in 'Bedelia'
SIDNEY LUST'S HIPPODROME

3rd BIG WEEK!
"An Entertaining Carnival . . . Should Please Every One!" —Carmody, Star
"I Liked 'Saraband'!" —Davis, News
J. ARTHUR RANK presents
Saraband
Color by TECHNICOLOR
starring STEWART GRANGER · FRANCOISE ROSAY
A Michael Balcon Production · An Eagle Lion Films Release
THE PLAYHOUSE 13th AND H STREETS · ST 5300
Continuous from 11 A.M.—50c to 1 P.M.

4th BIG WEEK
"BEST PICTURE OF THE YEAR" —National Board of Review
OPEN 12:30
PAISAN
"A Great Screen Achievement" —Carmody, Star
TRANS-LUX 14th AT H ST. PLUS NEWS REEL DIGEST

GAYETY MET. 8662 9th bet E & F
NOW Playing
BURLESQUE
2 CONT. MATS 12:30 to 5:30
KITTY LYNN
EVE 8:30 RES. SEATS

Constitution Hall, Tues., Apr. 5, 8:30
"The Aristocrat of the Piano"
Casadesus
IN FULL RECITAL
Seats: $1.20, $1.80, $2.40, $3, incl. tax
Mrs. Dorsey's, 1108 G St. (Campbell's)
Steinway Piano NA. 7151

PHILADELPHIA ORCHESTRA
Eugene Ormandy Conductor
MON., APRIL 11, 1949
CONSTITUTION HALL
Soloist
GREGOR PIATIGORSKY
Cellist
SEE PAUL HUME—MUSIC PAGE
TICKETS AVAILABLE AT $1.20, $1.80, $2.40, $3.00 and $3.60 inc. tax
SNOW CONCERT BUREAU
1108 G St. N.W.
(IN CAMPBELL MUSIC CO.)
Steinway Piano
RE. 4433 Hours: 10-5:30

LAST WEEK
WENDY HILLER LESLIE HOWARD in
Pygmalion by BERNARD SHAW
LITTLE 9th St. bet F & G ME-1326

AIRPORT Drive-In THEATRE
Linda Darnell Cornel Wilde
"FOREVER AMBER"
(Tech.) 7 & 9:30 P.M.
US 1

Best Picture of the Year!
LAURENCE OLIVIER presents
Hamlet
A UNIVERSAL INTERNATIONAL FILM RELEASE
dupont
RESERVED SEATS ONLY

WHAT CRIME DID I COMMIT?
DORE SCHARY presents
THE BOY WITH GREEN HAIR
TECHNICOLOR
PAT O'BRIEN · ROBERT RYAN · BARBARA HALE and DEAN STOCKWELL as "The Boy"
NOW SHOWING
RKO KEITH'S
OPEN 12:30 P.M. 15TH AT G

WARNER 13th near E
NOW OPEN 12:30 P.M.
MYRNA LOY ROBERT MITCHUM
IN JOHN STEINBECK'S
The RED PONY
COLOR BY TECHNICOLOR
Also Showing at Ambassador

NOW Doors Open 12:15 P.M.
SPECIAL RETURN ENGAGEMENT
PICTURE NOMINATED FOR ACADEMY AWARD
JANE WYMAN LEW AYRES in Warner Bros.
JOHNNY BELINDA
Warner Bros. METROPOLITAN F Near 10th

NOW NATIONAL E AT 13
A TERRIFYING MISSION OF DOOM IN THE FAR EAST
STATE DEPARTMENT -FILE 649
COLOR BY CINECOLOR
WILLIAM LUNDIGAN · VIRGINIA BRUCE
DOORS OPEN 12:30 P.M.
CONTINUOUS

LOEW'S

CAPITOL F AT 14th
TODAY . . . Open 12:30
M-G-M presents
FRANK SINATRA . ESTHER WILLIAMS GENE KELLY
TAKE ME OUT TO THE BALL GAME
Technicolor Musical!
On The Big STAGE
EDDIE HANLEY
Anything For A Laugh
GISELLE & FRANCOIS SZONYI
Famous Parisian Dancers
NEXT ATTRACTION
JAMES MASON · BARBARA BEL GEDDES
ROBERT RYAN
"CAUGHT"
On Stage
MARTHA STEWART
GEORGE O'HANLON

PALACE F AT 13th
TODAY . . . Open 12:30
LORETTA YOUNG VAN JOHNSON
"MOTHER IS A FRESHMAN"
color by TECHNICOLOR
NEXT ATTRACTION
JOHN PAYNE · GAIL RUSSELL
STERLING HAYDEN
"EL PASO"
Color by CINECOLOR

COLUMBIA F AT 12th
TODAY . . . Open 12:45
ROBERT TAYLOR · AVA GARDNER
"THE BRIBE"

GRAND OPENING!
ULINE ARENA
3rd and M Sts. N.E.
TOMORROW NITE
March 28
For 13 performances
Twice Daily Thereafter thru Sun., April 3 . . . at 2:15 and 8:15 P.M.

EIGHTH ANNUAL
Shrine CIRCUS
Cavalcade of the World's Greatest Circus Stars, Hamid-Morton's all-professional three-ring show . . .
38 ACTS!
90 per cent new show
TICKETS
1.20, 1.80, 2.40, 3.00
On Sale At
ALMAS TEMPLE
1315 K St. N.W.
Stabler's (In Lubar's)
13th and G N.W.
ULINE'S
3rd and M Sts. N.E.
(All night, Sat.-Sun. matinees reserved.)
Featuring
Pretty Zacchini Girls fired from monster cannons at opposite ends of the Arena
Also
THE GREAT ATHOS
Swedish importation, who balances himself on his forefinger
DICK CLEMENS
and his ferocious Lions
Plus . . .
Will Hill and Robinson Elephants
PICKARD'S Seals!
WELDE'S TRAINED BEARS (Formerly with Ringling)
WATKINS' Astounding Chimpanzees
COOPER'S Liberty Horses
Thrill to the Aerial Royals!
The Loef Bie (New Danish Stars).
The Incomparable Francine Volante.
Sheridan Brothers (South African wire Wizards)
Linon (Joe Jackson of Europe)
the Five Briksons . . . La Moralis . . . Wilfords of Europe . . . Flying Romans . . . Flying Hartzells . . . Norbertys.
And the world's greatest clowns!

THE SENSATIONAL PICTURE YOU'VE BEEN HEARING ABOUT!
. . . 80 Savage Minutes Ripped From a Man's Battered Body and a Woman's Tormented Soul!
The SET-UP

THIS IS HER MAN! She must listen to the crowd cry "KILL HIM"!

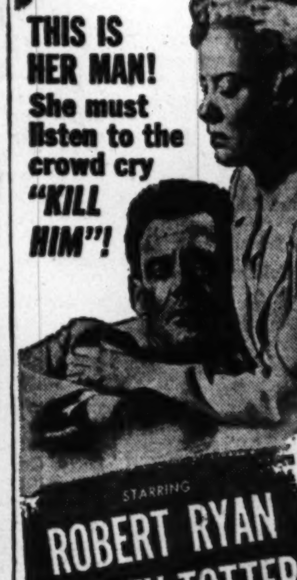

STARRING
ROBERT RYAN AUDREY TOTTER
with GEORGE TOBIAS
ALAN BAXTER · WALLACE FORD
Produced by RICHARD GOLDSTONE
Directed by ROBERT WISE
Screen Play by ART COHN
RKO RADIO
Starting... WEDNESDAY MAR. 30TH
RKO KEITH'S
DOORS OPEN 15TH AT G

TODAY'S NEIGHBORHOOD MOVIES

WARNER BROS. THEATERS
For Additional Information Phone Theater Direct or Call REpublic 0800
MATINEE ALL THEATERS TODAY

AMBASSADOR 18th & Col. Rd. N.W. CO. 5595 Mat. 1 P.M. Myrna Loy, Robert Mitchum in "RED PONY" at 1:05, 3:15, 5:20, 7:25, 9:40.

APOLLO 624 H St. N.E. FR. 5300 Mat. 1 P.M. John Wayne in "WAKE OF THE RED WITCH" at 1:50, 4:20, 6:55, 9:35.

AVALON 5612 Conn. Ave. N.W. WO. 2600 Mat. 1 P.M. David Niven, Teresa Wright, "ENCHANTMENT," 1:05, 3:10, 5:15, 7:30, 9:35.

AVE. GRAND 645 Pa. Ave. S.E. LI. 2406 Mat. 1 P.M. Abbott and Costello in "IN THE NAVY" at 1:00, 4:00, 7:00, 10:00. Rex Harrison in "ESCAPE" at 2:40, 5:40, 8:40.

BEVERLY 15th & E N.E. LI. 3300. Mat. 1 P.M. Rod Cameron in "THE PLUNDERERS" at 1:05, 3:10, 5:15, 7:25, 9:30.

CALVERT 2324 Wis. Ave. N.W. WO. 2345. Mat. 1 P.M. Bob Hope, Jane Russell in "PALEFACE" at 1:15, 3:15, 5:15, 7:20, 9:25.

CENTRAL 425 9th St. N.W. ME. 2841 Mat. 1 P.M. Henry Fonda in "YOU ONLY LIVE ONCE" at 2:20, 5:25, 8:25. "DIAMOND FRONTIER" at 1:00, 3:50, 6:50, 9:50.

COLONY 4935 Ga. Ave. N.W. GE. 6500 Mat. 1 P.M. Ronald Reagan, Jack Carson, "JOHN LOVES MARY," 1:20, 3:20, 5:20, 7:20, 9:20

HOME 1230 C St. N.E. TR. 8188 Mat. 1 P.M. William Lundigan, "MYSTERY IN MEXICO," 1:25, 4:45, 8:00. John Wayne in "THREE GODFATHERS," 2:30, 5:50, 9:10.

KENNEDY Kennedy Nr. 4th N.W. RA. 6600 Mat. 1 P.M. John Wayne in "WAKE OF THE RED WITCH" at 1:00, 3:05, 5:15, 7:25, 9:35.

MacARTHUR 4859 MacArthur Blvd. N.W. OR. 4600 Cornel Wilde, Patricia Knight in "SHOCKPROOF" at 1:30, 3:30, 5:35, 7:35, 9:40.

PENN Pa. Ave. at 7th S.E. FR. 5200. Mat. 1 P.M. Bob Hope, Jane Russell in "PALEFACE" at 1:30, 3:30, 5:30, 7:30, 9:30.

SAVOY 3030 14th St. N.W. CO. 4968 Mat. 1 P.M. Paul Henreid, Joan Bennett, "THE SCAR," 1:00, 2:40, 4:25, 6:10, 8:00, 9:45.

SECO Free Parking Space, Silver Spring SH. 2540. Mat. 1 P.M. Gene Autry in "LOADED PISTOLS" at 1:00, 4:00, 6:50, 9:50. "ANGEL ON THE AMAZON" at 2:30, 5:25, 8:25.

SHERIDAN Ga. Ave. & Sheridan RA. 2400. Mat. 1 P.M. David Niven, Teresa Wright, "ENCHANTMENT," 1:05, 3:10, 5:20, 7:25, 9:45.

SILVER Ga. Ave. & Colesville Pike SH. 5500. Mat. 1 P.M. David Niven, Teresa Wright, "ENCHANTMENT," 1:05, 3:10, 5:20, 7:25, 9:45.

TAKOMA 4th & Butternut Sts. GE. 4312 Mat. 1 P.M. Ronald Reagan, Jack Carson, "JOHN LOVES MARY," 1:00, 2:58, 5:05, 7:10, 9:20.

TIVOLI 14th & Park Rd. N.W. CO. 1800. Mat. 1 P.M. Bob Hope, Jane Russell in "PALEFACE" at 1:15, 3:20, 5:25, 7:30, 9:35.

UPTOWN Conn. Ave. & Newark WO. 5400. Mat. 1 P.M. Bob Hope, Jane Russell in "PALEFACE" at 1:30, 3:30, 5:30, 7:30, 9:30.

YORK Ga. Ave. & Quebec Pl. N.W. RA. 4400 Mat. 1 P.M. Mickey Rooney, Judy Garland in "WORDS AND MUSIC" at 1:40, 4:15, 6:50, 9:25.

K-B THEATERS

APEX 4813 Mass. Ave. N.W. Cont. 1 to 11 P.M. WO. 4600 Bob Hope, Jane Russell in "THE PALEFACE" in Technicolor At 1:35, 3:35, 5:40, 7:40, 9:40. Coming April 5, "The Red Shoes"!

ATLAS 1331 H St. N.E. Cont. 1-11 ATlantic 8300 Doors Open 12:30 1ST NORTHEAST SHOWING Bob Hope, Jane Russell in "THE PALEFACE" Also Laurel and Hardy in "ANOTHER FINE MESS"

SENATOR Minn. Ave. & Benning Rd. Cont. 1-11 P.M. TR 2600 FREE PARKING FOR 500 CARS Bob Hope, Jane Russell in "THE PALEFACE" in Technicolor At 1:27, 3:33, 5:31, 7:37, 9:43.

NAYLOR 28th and Ala. Ave. S.E. Cont. 1-11 P.M. VI. 4000 Doors Open 12:30 C2 Bus to Door Bob Hope, Jane Russell in "THE PALEFACE" in Technicolor At 1:15, 3:20, 5:30, 7:35, 9:45.

ALEX.-ARLINGTON, VA. For Information, Call AL. 3000

REED 1723 King St. Hearing Aids Phone ALexandria 3445 Glenn Ford, Terry Moore "THE RETURN OF OCTOBER"

VIRGINIA Mt. Vernon Blvd. First St. AL. 6133 Dick Powell, Vincent Price "ROGUE'S REGIMENT"

RICHMOND 819 King St. Phone OV 9898 Cary Grant, Diana Lynn, "EVERY GIRL SHOULD BE MARRIED"

CENTRE Fairlington TEmple 1000 "CHICKEN EVERY SUNDAY" Dan Dailey, Celeste Holm

SHIRLINGTON Parkfairfax OVerlook 2500 "ENCHANTMENT" David Niven, Teresa Wright

ARLINGTON-FALLS CHURCH, VA. Information Phone OX. 1139—F. C. 1555

STATE Falls Church, Va. FA 1555 "COMMAND DECISION" Clark Gable, Van Johnson

LEE FA. 1556 East Falls Church, Va. "WAKE OF THE RED WITCH" Gail Russell, John Wayne

WILSON 1729 Wilson Blvd. OX. 1480 "COMMAND DECISION" Clark Gable, Van Johnson

ASHTON 3166 Wilson Blvd. OX. 1139 "FOUR FACES WEST"

ARLINGTON Cor. Pike & S. Fillmore St. OX. 2999 "DOWN TO THE SEA IN SHIPS" Richard Widmark

BUCKINGHAM Glebe-Pershing Dr. OX. 0444 "DOWN TO THE SEA IN SHIPS" Richard Widmark

GLEBE Arlington, Va. OX. 4366 Free Parking "THE PALEFACE" Bob Hope, Jane Russell

BYRD 104 South Wayne St. Phone OXford 1739 "FOUR FACES WEST"

SIDNEY LUST THEATERS

DRIVE-IN On Balto. Pike-5 min. Past U. Md. TO. 5800 Open 6 p. m. New Policy. Newest Pictures! Today, tomor. Bob Hope, Jane Russell in "THE PALEFACE," in Technicolor, at 7:15, 9:30.

HIPPODROME N. Y. Ave. at 9th Open 1:45 ME. 9694 Margaret Lockwood in "BEDELIA" and Paul Lukas in "WHISPERING CITY."

BETHESDA Wis. Ave. & E-W Hwy. WI. 2868-9636 Free Parking—Today thru Thurs. Bob Hope, Jane Russell in "THE PALEFACE," in Technicolor, at 2:20, 4:08, 6, 7:48, 9:38.

MILO Ph. Rockville, Md. 2434 Free Parking Free Parking Today, tomor. Richard Widmark, Dean Stockwell in "DOWN TO THE SEA IN SHIPS" at 2:15, 4:35, 6:55, 9:15.

KAYWOOD Eastern Ave. Bet. R. I. & Mich. Aves. WA 5590 Free Parking—Hearing Aids—Today, tomor. Bob Hope, Jane Russell in "THE PALEFACE," in Technicolor, at 1:23, 3:28, 5:33, 7:38, 9:48.

CAMEO Mt. Rainier, Md. WA. 9746 Two Hits! Today, tomor. Sonny Tufts in "UNTAMED BREED," in Cinecolor; also Gary Cooper, Joan Leslie, "SERGEANT YORK." Last Complete Show 8:36.

HYATTSVILLE Baltimore Blvd. Hyattsville, Md. Free Parking Hyatts. 0552 Today, tomor. John Wayne, Susan Hayward in "FIGHTING SEABEES" at 1:10, 3:15, 5:20, 7:25, 9:35.

CHEVERLY Defense Highway at Landover Rd., Md. Free Parking UN. 0100 Today, tomor. Bob Hope, Jane Russell in "THE PALEFACE," in Technicolor, at 1:35, 3:35, 5:40, 7:45, 9:50.

MARLBORO Upper Marlboro, Md. Marl. 9875 Today, tomor. Lassie and Jeanette MacDonald in "THE SUN COMES UP," in Technicolr, at 2:25, 4:44, 7:03, 9:22.

DISTRICT THEATERS For Information, Call NOrth 3000

HOWARD 620 T St. N.W. Open 12:30 P.M. Alan Baxter, Virginia Gilmore "CLOSE-UP" and Donald Woods, Bobby Blake "RETURN OF RIN TIN TIN."

LINCOLN 1215 U St. N.W. Opens 12:30 P.M. T-N-T On the Screen! "HE WALKED BY NIGHT" with Scott "Canon City" Brady, Richard Basehart.

REPUBLIC 1343 U St. N.W. Opens 12:30 P.M. Rod Cameron, Ilona Massey "THE PLUNDERERS"

BOOKER T 1433 U St. N.W. Open 12:30 P.M. Fred MacMurray, Madeleine Carroll "DON'T TRUST YOUR HUSBAND"

LANGSTON 25th and Benning N.E. Opens 12:45 T-N-T on the Screen! "HE WALKED BY NIGHT" with Scott "Canon City" Brady, Richard Basehart.

GREENBELT— Greenbelt, Md. GR. 2222 Olivia de Havilland, "THE SNAKE PIT," 1:00, 3:00, 5:05, 7:10, 9:15.

HISER-BETHESDA 7414 Wisc. Ave. Wisconsin 4848 Dan Dailey, Celeste Holm in "CHICKEN EVERY SUNDAY," 1:10, 3:15, 5:20, 7:35, 9:45 p. m.

BERNHEIMER'S THEATERS

VILLAGE 1307 R. I. Ave. N.E. Phone Mich. 9227 "THE PALEFACE" Bob Hope, Jane Russell Matinee at 1 p. m.

NEWTON 12th & Newton Sts. N.E. Phone Mich. 1839 Equipped with Hearing Aid Phones "THE PLUNDERERS" Rod Cameron, Ilona Massey Matinee at 1 P. M.

JESSE 18th nr. Rhode Isl. Ave. N.E. Phone DUpont 9861 Double Feature "EVERY GIRL SHOULD BE MARRIED" Cary Grant, Betsy Drake "CRASHING THRU" Whip Wilson Matinee at 1 p. m.

SYLVAN First and R. I. Ave. N.W. Phone NOrth 9689 Double Feature "BLOOD ON THE MOON" Robert Mitchum, Barbara Bel Geddes "COUNTESS OF MONTE CRISTO" Sonja Henie, Michael Kirby Matinee at 1 p. m.

ACADEMY 535 8th St. S.E. LI. 9616 Double Feature "KISS THE BLOOD OFF MY HANDS" Joan Fontaine, Burt Lancaster "RHYTHM OF THE SADDLE" Gene Autry Matinee at 1 p. m.

STANTON 513 C St. N.E. Phone LI. 5347 Double Feature "FOR THE LOVE OF MARY" Deanna Durbin, Edmond O'Brien "STATION WEST" Dick Powell, Jane Greer Matinee at 1 p. m.

VERNON 1707 Mount Vernon Ave Alexandria, Va. AL. 2424 "COMMAND DECISION" Clark Gable, Walter Pidgeon Matinee at 2 p. m.

FAIRLAWN AMUSEMENT CO. THEATERS

ANACOSTIA 1415 Good Hope S.E. AX 2424 Bob Hope, Jane Russell in "THE PALEFACE," in Technicolor, at 1:30, 3:30, 5:30, 7:30, 9:30.

ATLANTIC TR. 1000. Atlantic St. at Nichols Ave. Cornel Wilde, Patricia Knight in "SHOCKPROOF" at 1:40, 3:40, 5:40, 7:40, 9:40. Cartoon and Comedy.

CAPITOL Capitol Heights, Md. HI. 4740 Door Open 2:45. First Show 3:00 Dan Dailey in "CHICKEN EVERY SUNDAY" at 3:00, 5:05, 7:15, 9:25.

CONGRESS 2931 Nichols Ave. S.E. TR. 8700 David Niven, Teresa Wright, Evelyn Keyes in "ENCHANTMENT" at 1:10, 3:15, 5:20, 7:25, 9:30.

FAIRLAWN 1342 Good Hope Rd. S.E. LI. 9193 Double Feature, Alan Baxter in "THE PRAIRIE" at 1:05, 3:40, 6:20, 8:55; George Raft in "HOUSE ACROSS THE BAY" at 2:10, 4:45, 7:25, 10:00.

HIGHLAND 2533 Pa. Ave. S.E. AT. 7311 Rod Cameron, Ilona Massey, Forrest Tucker, Adrian Booth in "THE PLUNDERERS," in Color, at 1:30, 3:30, 5:30, 7:30, 9:30.

LAUREL Laurel, Md. Laurel 113 Richard Widmark, Dean Stockwell, Lionel Barrymore in "DOWN TO THE SEA IN SHIPS."

CORAL Marlboro Pike at District HI. 5151. Free Parking Bob Hope, Jane Russell in "THE PALEFACE," in Technicolor, at 1:00, 2:45, 4:30, 6:15, 8:00, 9:45.

CIRCLE 2105 Pa. Ave. N.W. RE. 0184 Bob Hope, Jane Russell in "THE PALEFACE" (Technicolor), 1:30, 3:25, 5:35, 7:45, 9:55.

FAIRFAX Fairfax, Va. Phone 750 "COMMAND DECISION" Clark Gable, Van Johnson

The Music Box

2 Fine Programs Set at Phillips

PHILLIPS GALLERY comes up with two of its finest programs today and tomorrow. This afternoon Paul Olefsky, brilliant 20-year-old first cellist of the Philadelphia Orchestra, plays one of the very finest cello recitals we have ever seen listed.

NICHOLSON

HANSEL

The time of his recital is 3 in the afternoon, to permit his return to Philadelphia in time for an evening concert there. Note among other things that Olefsky is giving the first performance of a sonata by Robert Parris. That same name appears tomorrow night, when the Tramontana Trio lists the Washington premiere of his trio. These three members of the National Symphony will also play a portion of Bach's Art of Fugue.

This week contains more excellent programs than we have seen in a single seven-day period for a long time. We consider the Sowerby Cantata this afternoon in Washington Cathedral one of the fine works of this century. An hour later Lewis Atwater lists a Bach Cantata. Natalie Hinderas has a good program tonight in the National Gallery, and tomorrow brings Haydn's oratorio, The Creation, with Louis Potter in his farewell to Washington; soloists: Katharine Hansel, soprano; Harold Haugh, tenor; Robert Nicholson, baritone.

JASCHA HEIFETZ, having taken a year's sabbatical, turns to new and unfamiliar music in his excellent program for Tuesday night. Same evening Florence Booker's Madrigal singers put the best program of the YMCA's current year into that auditorium. Wade Ste-

Sandra Campbell, 14-year-old Arlington pianist, a student at Dolly Madison Junior High School, plays today with the Arlington Civic Symphony in Washington-Lee auditorium

phens is leaving Washington shortly. His organ recital in Calvary Methodist Church this week is one of his last in over 600 he has played here.

The Budapest Quartet continues its Beethoven cycle in the Congressional Library, with tickets at a premium. And Friday morning George Barritt sings Washington's first hearing of Benjamin Britten's moving Serenade. Quite a week!

The Agriculture Department Orchestra changes rehearsal time to Friday evenings at 8 in the Thomas Jefferson Auditorium of that department. Members are still invited. Frederick Fall is conductor.

WASHINGTON-LEE Madrigal singers appear this afternoon in the Universalist National Memorial Church, 4 p. m.

Winifred and Benjamin Waldo sing today at 4 in Wilson Boulevard Christian Church. And Sandra Campbell, 14-year-old pianist, plays with the Arlington Civic Symphony, also at 4, broadcast over WEAM.

Details about the fourth international Chopin contest for pianists are available from the Chopin Centennial Committee, c/o Polish Research and Information Service, 250 West 57th st., New York City 19. Warsaw, Poland, between September 15 and October 15, this year, for pianists between 16 and 32, are the bare outlines.

P. H.

Dame Says Radio Helps Music

Singer Donald Dame of NBC's "American Album of Familiar Music" says radio has made tremendous contributions to the music of the Nation by providing opportunities for musicians.

One of the chief ways radio helps, Dame says, is to give many musicians a chance to start earning a living while they still are studying and training. Another is bringing them to public attention and giving them opportunities outside radio.

The Music Calendar

TODAY

*Paul Olefsky, cellist, 3 p. m., Phillips Gallery.
Frescobaldi: Toccata; Schumann: Concerto in A Minor; Bach: Suite No. 6; Parris: Sonata (first performance); Gilmore: Twilight Solitude; Sarasate: Zapateado.
*Cathedral Choir, Paul Callaway, director, with Jule Zabawa, baritone; Don Burnett, tenor. 4 p. m., Washington Cathedral.
Sowerby: Forsaken of Man.
*G. Franklin Roberts, baritone; Jack Travers, pianist. 4:30 p. m., Barker Hall, YWCA.
Songs by Sarti, Handel, Wagner, Godfrey.
*All Souls' Christian Church Quartet, Lewis Atwater, director. 5 p. m., at the church.
Bach: Thou Shepherd of Israel (Cantata No. 104).
*Dorothy Bailey, organist. 7:30 p. m., Church of the Epiphany.
Music by Jenkins and Boellman.
*Choir and soloists, Malton Boyce, director. 7:45 p. m., St. Stephen's Church.
Dvorak: Stabat Mater.
*Galbraith Choir, Willis Hines, director. 7:45 p. m., Galbraith Church.
Dubois: Seven Last Words of Christ.
*Natalie Hinderas, pianist, 8 p. m., National Gallery of Art.
Scarlatti: Three sonatas; Mozart: Sonata; Beethoven: Sonata; Brahms: Rhapsody, Intermezzo, Capriccio; Copland: Passacaglia; Prokofieff: Sonata.
*Gilmour McDonald, pianist, with Donald Easter, baritone. 8 p. m., Ephesus Seventh-Day Adventist Church.
Songs by Handel, Tschaikowsky, Faure, Tosti, Wolfe; piano works of Goedeke, Mendelssohn, Bach, Rachmaninoff.

MONDAY

Washington Choral Society, with Katharine Hansel, Harold Haugh, Robert Nicholson, Louis A. Potter, conductor. 8:30 p. m., Constitution Hall.
Haydn: The Creation.
*Tramontana Trio. 8:30 p. m., Phillips Gallery.
Bach: Contrapunctus VIII (Art of Fugue); Parris: Trio (first Washington performance); Dohnanyi: Serenade.

TUESDAY

Jascha Heifetz, violinist. 8:30 p. m., Constitution Hall.
Bach: Partita; Saint-Saens: Sonata; Sinding: Suite; Dohnanyi: Andante rubato (Ruralia Hungarica); Turina: La cancion del lunar; Szymanowski: Song of Roxane; Cartier: La Chasse, Pagatini: Caprice No. 24.

HEIFETZ

*Washington-Lee Madrigal Singers, Florence Booker, director. 8:30 p. m., YMCA.
Madrigals and folk songs by Vecchi, Wilbye, Lassus, Weelkes, Morley, Gibbons, Purcell, Bennet.
*Wade Stephens, organist. 8:30 p. m., Calvary Methodist Church.
Music by Bach, Peeters, Weinberger, Vierne, Titcomb, Karg-Elert.

WEDNESDAY

*United States Army Band, Capt. Hugh Curry, leader. 8:30 p. m., Department Auditorium. (Final concert of winter series.)
Music by Hurrell, Wagner Rodgers, Saint-Saens.
Cornell University Glee Club. 8:30 p. m., Constitution Hall.
"Daze of '49."

THURSDAY

Budapest String Quartet. 8:30 p. m., Library of Congress.
Beethoven: Quartet No. 1 in F Major, and 12 in A Minor. (Program to be repeated Friday night.)

FRIDAY

Friday Morning Music Club. 11:30 a. m., Barker Hall, YWCA. Jane Lee, pianist; Norma Simonsen, soprano; Rosemma Nelson, flutist; George Barritt, tenor; John Totten, French horn.
Music by Rameau, D'Aquin, Couperin, Debussy, Grieg, Gillette, Chaminade, Britten.
*United States Navy Band, Lieut. Comdr. Charles Brendler, conductor. 8:30 p. m., Departmental Auditorium.
Music by Goldmark, Beethoven, Grainger, Strauss.

SATURDAY

*Upsala College Choir. 8:15 p. m., Augustana Lutheran Church.
Music by Durante, Paladilhe, Schreck, Wagner, Gries, Lawrence, folk songs and spirituals.
*No admission charge.

The Record Player

Miss Sayao Impressive In Songs of Brazil

FOLK SONGS of Brazil. Bidu Sayao, soprano, with Milne Charnley, pianist. Columbia 812. $4.90.

Rush right out and get these today. Don't wait, because your dealer won't have them very long.

You remember Sayao's wonderful single disc of Villa-Lobos' Bachianas brasileira? Well, these have vague reminiscences of that song. They are also a bit like the Songs of the Auvergne beloved by so many people. But these are their own fascinatng selves, with a unique appeal, and bewitching sounds.

Not quite as simple as true folk songs, they are bright, beautifully arranged, and well recorded. Sayao will amaze you with a low series of tones you and I didn't know she owned. Her changes of pace are perfect, and the way she tosses off fast, amusing items is joyous. If you want a sample, try "Engenho Novo!" where she imitates a sugar processing machine.

Grainger: Molly on the Shore; also Londonderry Air. Charles O'Connell and the Carnegie Pops Orchestra. Columbia 7628-M. $1.25.

If you want these, this record will do as well as any. Be sure you like the arrangements before buying. Good recording.

MAHLER: Songs. Desi Halban, soprano, with Bruno Walter, pianist. Columbia 809. $3.90.

Halban's mother was Selma Kurz, celebrated European soprano of an earlier generation. Walter is Mahler's chief exponent today, having studied conducting under the composer-conductor. This set should be an authoritative account of the songs; we presume that it is.

Unhappily, we do not greatly enjoy the songs. Halban varies from a very sweet quiet voice to considerable shrillness in larger moments. This accentuates the character of the songs themselves, which range from rather attractive simplicity to over-folksy ditties full of "birdies, brooksies and running through the fields all day."

Somehow they don't come off except for odd moments. The piano, as often happens in Columbia's accompaniments, is too subdued.

Tschaikowsky: Symphony No. 3. Sir Thomas Beecham and the Royal Philharmonic Orchestra. Victor. 1279. $7.25.

This symphony is subtitled "Polish." Full of rhythms appropriate to the unhappy land of Poland, the music is seldom heard. It would be a relief from performances of the fourth and fifth, if we must have Tschaikowsky symphonies regularly.

Sir Thomas moves the music with spirit, and his orchestra sounds brilliant. The recording is good, and my surfaces are entirely satisfactory. The only previous recording of this set available in this country was made by Hans Kindler and the National Symphony, and can compare in no way with this new set.

Watch for early announcement of releases of Telefunken records.

Capitol records have bought and are ready to sell the great Telefunken catalog. These records, made in Europe during the thirties, include some of the finest recording available today. The sets will compare favorably with the most modern recordings.

Artists available on Telefunken discs include Erna Berger, Erna Sack, Maria Mueller, Italo Tajo, Helge Roswaenge, Claudio Arrau, and conductors Mengelberg, Kleiber, Furtwangler, Hindemith, Stravinsky and More.

—P. H.

Haydn Felt His Oratorio Was Great

HUME, from Page 1

and will be given in Washington Cathedral this afternoon at 4, in place of the customary sermon.

Creation Tomorrow

TOMORROW evening Louis Potter will lead the Washington Choral Society in Haydn's oratorio, "The Creation." This fascinating music was first performed exactly 150 years ago tomorrow. Given its premiere in private in 1798, it had its first public hearing in Covent Garden, London, March 28, 1799, when the composer was nearly 70.

The music abounds with a fresh, vigorous style, both in form and in overflowing melody. No sign of Haydn's age appears in the abundance of praise and joy he pours into this picturesque account of the origin of the various animals and finally man himself. Haydn takes open delight in telling about lightning, rain, sunshine, the "sinuous worm" and many other natural wonders.

He employs his chorus with a freedom dependent only upon his text. The work is unique, though later writers tried to imitate it with little success.

Drive to Work

IT IS interesting to read letters Haydn wrote at the time of the first performance of this oratorio. On June 12, 1799, he wrote his publishers as follows: "My business unhappily multiplies with my years, and yet it almost seems as if with the decrease of my mental powers, my inclination and impulse to work increase. Oh God! how much yet remains to be done in this splendid art, even by a man like myself!"

He goes on, "I only wish and hope that the critics may not handle my Creation with too great severity and be too hard on it. They may possibly find the musical orthography faulty in various passages, and perhaps other things also that for so many years I have been accustomed to consider as minor points; but the genuine connoisseur will see the real cause as readily as I do, and willingly cast aside such stumbling blocks."

Proven Right

THREE years later, when The Creation was being given across the entire continent of Europe, Haydn received a letter of appreciation of his work from a society of amateur musicians in Ruegen, a small city on the Baltic.

He wrote thanking them, and saying, "Often when contending with obstacles of every sort opposed to my works I felt it a hard matter to persevere in the course I had entered on, a secret feeling within me whispered: 'There are but few contented and happy men here below; everywhere grief and care prevail; perhaps your labours may one day be the source from which the weary and worn, or the man burdened with affairs may derive a few moments' rest and refreshment.' What a powerful motive to press onwards!"

Time has proven Haydn right. Today his music is coming more and more into its own proper sphere. Instrumentalists and ensembles are realizing what a mistake it has been to consider Haydn a pleasant, happy composer of less than profound gifts. His genius in the field of chamber music, symphonies, and the oratorio has no parallel, and few rivals.

Next week: The passions and oratorios of Bach.

Art Scholarships

TEN tuition scholarships totaling $2500 for art students in the United States and its possessions are announced by the Art Students League of New York. The scholarships are for two classes during the full 1949-50 term of eight and a half months. They are open to all students living outside of New York City, who have not previously studied at the league. To compete, students must send samples of their work in any medium to the league, 215 West 57th st., New York, on or before April 1.

A jury of artists chosen from outside the league will make the scholarship awards on the basis of work submitted. Competitors' work will be returned by express S.O.D.

The Art Students League is a nonprofit school organized and operated by its members exclusively for educational purposes, since 1875. Among former winners of out-of-town scholarships are Arnold Blanch, Vaclav Vytlacil and Adolph Dehn.

NATALIE HINDERAS
. . . tonight at National Gallery

Corcoran Gallery

There's Elbow Room at the 1949 Biennial

By Jane Watson Crane

BY COMPARISON with its predecessors, the 1949 Corcoran Biennial presents an air of tranquility and spaciousness. The paintings have room to breathe, and so have the spectators. The jury's choice was limited to 187, at least 100 less than was anticipated. The general impression received is of a remarkably even and well tempered performance, considering the disparate elements of which it is composed. Even the most strident voices are muted. The effect is one of sober reflection. Is American painting really settling down? Or was it the jury's choice which makes it appear so?

Whether you like traditional painting and can't abide abstraction, or vice versa, you will find good painting in both categories. There are works primarily concerned with space relationships, or color. The old-fashioned allegorical theme is popular, with up-to-date handling. There are still-lifes, landscapes, character studies (almost no portraits, formal or informal); several religious paintings, and a scattering of canvases that rely wholly on the design and workmanship. The last are least in number.

Such are the misuses of description that the most intricately patterned are called abstractions, whereas the truly abstract handling of a painting such as Andrew Wyeth's "Karl" is labeled realism.

Virtues in Evenness

TO BE consistent, the show should have no prize winners, for its virtues lie in evenness and the heights and depths are few. But substantial cash awards are made available each year from an established fund and the jury has the task of picking from the group a fresh crop each time that will meet certain specified conditions. No previous Biennial winner may be chosen, or a painting completed before a certain date. The show is composed of invited works and those submitted in open competition.

The first W. A. Clark prize and Corcoran Medal winner is a carefully posed figure of a seated woman in profile, entitled "Romantic Figure," by Eric Isenburger. The skillful organization and general competence of the upper half of the painting seem unquestionable, but we wonder whether any one will agree with us that they would rather see the lower half obliterated.

"Spring Melody," by Nicolai Cikovsky, which won honorable mention in the 1949 Corcoran Biennial

The second prize went to "Witchery," by Fred Conway, a pattern of figures and symbols reflecting the current fad for the pagan as adapted by the sophisticated. The third, to "Flood," by B. J. O. Nordfeldt, a gray canvas of majestic sweep and proportions; and the fourth, to "Century Plant," by Everett Spruce, in which the rather confusing elements of background landscapes are subordinated to the conspicuously featured subject of the title.

Honorable Mention

THE Spruce also received first honorable mention, four more being given in the order named: Karl Knaths, Nicolai Cikovsky, Hans Moller and Martin Jackson. Since Knaths comes to Washington every spring to teach at the Phillips, where some of the finest of his works are invariably on view, the mention is hardly a surprise or an event for this community. Cikovsky used to teach at the Corcoran and in his own studio here. "Spring Melody" has the clear color and sound craftsmanship which has always characterized his work. Moller, whose handsome still-life is singled out, was born and trained in Germany. A resident of this country, he has frequently exhibited here.

The real newcomer among the prize winners is Martin Jackson, whose "Harbor in the Night" is one of the treats of the show. Jackson is a young Philadelphia painter, just beginning to gain recognition.

An assemblage which includes oils by Max Beckmann, the German expressionist who recently became an American citizen, and Grandma Moses, senior primitive extraordinary, can hardly be considered lacking in breadth. The Beckmann is in no way outstanding; the Moses looks thin in relation to the richer paint handling so abundantly evident throughout the exhibition.

There are more than a dozen good paintings by artists of Washington and vicinity. Most spectacular from the point of view of accomplishment is the inclusion of "City Towers" by John C. Lewis, a young painter who has come a long way in less than a year. Like Martin Jackson, Lewis paints with sensitivity as well as facility. Robert Gates, Jack Perlmutter, Bernice Cross and Jessalee Sickman are others whose work stands out in the assemblage.

We enjoyed a long look at the painting by Arthur Osver, who has been called a poet of the roof tops, at Henry Poor's study of himself, at the Reginald Marsh, the Heliker, the Cleve Gray, the Arnest and more than a dozen others. Although paintings by some of the established veterans are included, this is not their show. The strength of the Biennial this year lies in the fresh, highly accomplished painting by the younger men and women.

Aida's Second Half On Next Saturday

Next Saturday night, Toscanini and the NBC Symphony are presenting the second two acts of the complete "Aida." The first two acts were put on last night.

With these presentations Toscanini concludes his conducting season. Broadcasts start at 6:30.

Art Calendar

NATIONAL GALLERY OF ART, Constitution ave. at 6th st. Permanent collection of paintings and sculpture. Weekdays, 10 to 5; Sundays, 2 to 10. Egyptian sculptures from Gulbenkian Collection. American paintings from the collection.

UNITED STATES NATIONAL MUSEUM, Constitution ave., at 11th st. Photographic contest by servicemen Prints by Minna Citron (Division of Graphic Arts).

CORCORAN GALLERY OF ART, 17th st. and New York ave. Monday, 12 to 4:30; Tuesdays through Fridays, 10 to 4:30; Saturdays, 9 to 4:30; Sundays, 2 to 5. Corcoran Biennial acquisitions.

BARNET-ADEN GALLERY, 127 Randolph pl. nw. "Mr. and Mrs." Show; to March 31.

FREER GALLERY, 12th st. and Independence ave. Works of art from Far East, Near East and Indies. Paintings and prints by Whistler. Open daily, 9 to 4:30.

PHILLIPS MEMORIAL GALLERY, 1600 21st st. nw. French prints. Paintings by Karl Knaths.

INSTITUTE OF CONTEMPORARY ARTS, 1322 New York ave. nw. Woodenware by James Prestini.

DUMBARTON OAKS COLLECTION, 1703 32d st. nw. Byzantine, Roman and early Christian art. Open Tuesday through Sunday, 2-5 p. m.

D. C. PUBLIC LIBRARY, 9th and K sts. nw. Paintings by Olga C. Weiss.

HOWARD UNIVERSITY. Drawings for Jefferson Memorial competition.

4 HILLYER COURT N.W. (behind Phillips Gallery). Group show of painting and sculpture by local artists. Saturdays, 10 to 4; Sundays, 1 to 6.

ARTS CLUB, 2017 Eye st. nw. Paintings by Janice Holland and Theodora Kane.

WATKINS GALLERY, American University. Portraits by Americans, to April 13.

CHEQUIRE HOUSE, 202 King st., Alexandria. Scenes of Alexandria by local artists.

BIOW ASSOCIATES, 1306 H st. nw. Paintings by Washington artists.

WHYTE GALLERY, 1518 Connecticut ave. nw. Circus and ballet group exhibit, to February 28.

GEORGE WASHINGTON UNIVERSITY LIBRARY. Paintings by Edmond Fitzgerald.

CATHOLIC UNIVERSITY. Drawings by Andrea Zerega.

UNITED NATIONS CLUB, 1701 19th st. nw. Paintings by Ernesto Lothar, to March 31.

AMERICAN VETERANS COMMITTEE CLUBHOUSE, 1751 New Hampshire ave. nw. Artists' cooperative jury show, to March 31.

STOCKETT-FISKE CO.
FINE ART MATERIALS
919 E STREET N.W.
NATIONAL 9176

Grumbacher
PASTEL SETS
$2.40 $5.50
$3.75 $9.75
Soft, fine pastel colors, in sets for every purpose—portrait, landscape, decorative painting.
Complete line of art materials.
MUTH
710 13th St. N.W.
NA. 6386
Quality Since 1883

AMERICAN SCHOOL OF OPERA
offers
Voice Culture
Coaching in Operatic Ro
Piano Foundation Lesso
Opera Chorus
Study of Operatic Ensem
Vocal Training
Anton Schubel, Directo
2603 Conn. Ave. N.W.
MI. 5621

Old Europe
2434 Wisconsin Ave. N.W.
Restaurant and Rathskeller
Specializing in
Famous German Dishes
Select Steaks Chops Seafood
Wines • Beer • Mixed Drinks
IN THE RATHSKELLER ANITA CARTON AT HER HAMMOND ORGAN PLAYING YOUR FAVORITE REQUESTS

1¢ SALE
On All Classical
COLUMBIA
10 and 12 in. Single Records
BUY ONE RECORD AT THE REGULAR PRICE AND RECEIVE ANOTHER RECORD FOR ONLY 1 CENT
1500 assorted 12-in. Columbia Master Works $1.25 ea., 2 for $1.26
2000 assorted 10-in. Columbia Master Works $1.05 ea., 2 for $1.06
ALSO
1000 popular Columbia albums
Values from $3.00 to $4.00—for only $1.50
40% OFF Still applies to all other classical records.
ABC Supply Company
1414 14th St. N.W.
HObart 1414

SOLUTION OF LAST WEEK'S PUZZLE

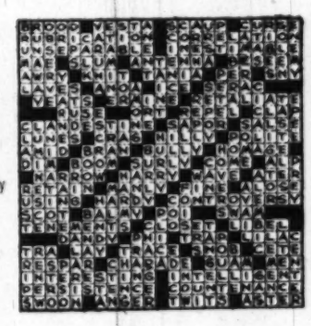

ACROSS

1 Sign
8 Gibbons
12 Leon —, actor
16 Loved
21 Symmetrical
22 Pigmented layer of the iris
23 Curt
24 Brown-colored clay
25 Scintillate
26 Disturb
28 Billiard shot
29 Moray
30 Hindu deity
32 Earth
33 Bevy
35 Famous mountain in Asia Minor
36 Weight allowance
38 Summits
40 Snare
41 Dress fabric
42 Baking chamber
43 One more
46 Cupolas
48 Become straight
50 Cerulean
53 Sea duck
55 Persian chief
56 Ministers
57 Headquarters of League of Nations
59 Deprivation authority
61 Farinaceous
62 Removers
64 Imbue with courage again
65 Feudal superior
66 Dip gently
69 Spanish title
70 Finial
72 Dillydally
73 Reigning beauty
74 South Am. country
75 Inaugurate
79 Autochthons
81 Blacksnake
82 Far-off
84 Non-professional
86 Virginia willow
87 Convivial
88 Tribulation
89 To attest
91 Vanity
93 Rake
94 Ornamental fabrics
95 Request
97 Silkworm
98 Corrode
101 Letter
102 Dervish
103 Liquid
105 Quality
108 Writer's mark
109 Accosted
111 Soup vessel
112 Impeach
115 Protection
116 Native of India
118 Earliest
119 Destination
120 Provide food
122 Thoroughfares
124 Seasonable
125 Direct
127 In the center of
129 Mound
130 Present
134 Superlative ending
135 Dwarf
136 Jewish month
138 Applaud
140 Beret
141 In harmony
143 Ignites anew
146 Along the way
148 European finch
149 Ireland
150 Escape through a crevice
151 Send for again
152 Curl
153 Destructive military engine
154 Discarn
155 Superb

DOWN

1 Resource
2 Higher in dignity
3 Laminated rock
4 Through
5 Upsets
6 Cotton print
7 Lift
8 Legendary king of Britain
9 Agog
10 Pine pitch
11 Divine
12 Weapon
13 Scarf
14 Roman officials
15 Ernest Thompson —
16 Wharf
17 Wood sorrel
18 Prospers
19 Caustic: med.
20 Inquires
27 Upholstered seat
31 Plant insect
34 Audacity
37 Weeds
39 Hebrew festival
42 Submit
44 Granular snow
45 Resist
47 Wire measure
49 Egyptian river
50 Elderly
51 Cipher
52 Agreeing
54 Novel
56 Rinds
58 Mountain crest
60 Myth
61 Allowance for traveling
63 Mineral spring
65 Embankment
66 Metric measure of length
67 Expanse
68 Knitting stitch
71 Improper
73 Fragment
74 Moccasins
76 Not any
77 Enclosure
78 More recent
80 Cell formations
81 King: Fr.
82 Sporadic
83 Personalities
85 Nooks
87 Assignment
89 Rouse
90 Auction
92 Metal
94 Extensively
96 Toys for windy days
99 Porters
100 Lodge
102 Glad
103 One who enjoys liberty
104 Profoundness
106 Small bunch
107 Part. to Emerald Isle
108 Anxiety
109 Acquire
110 Order of Greek architecture
112 Opposite to
113 Reveal
114 Fracture
115 Little lady
117 Screamers
120 Chamber
121 Puzzle
123 Kite
126 Heron
128 Valleys
131 Musical study
132 Badgerlike mammal
133 Abrasive
135 Coops
137 Gather
139 Malaysian canoe
142 Brownie
144 Printing fluid
145 Firmament
147 Remnant

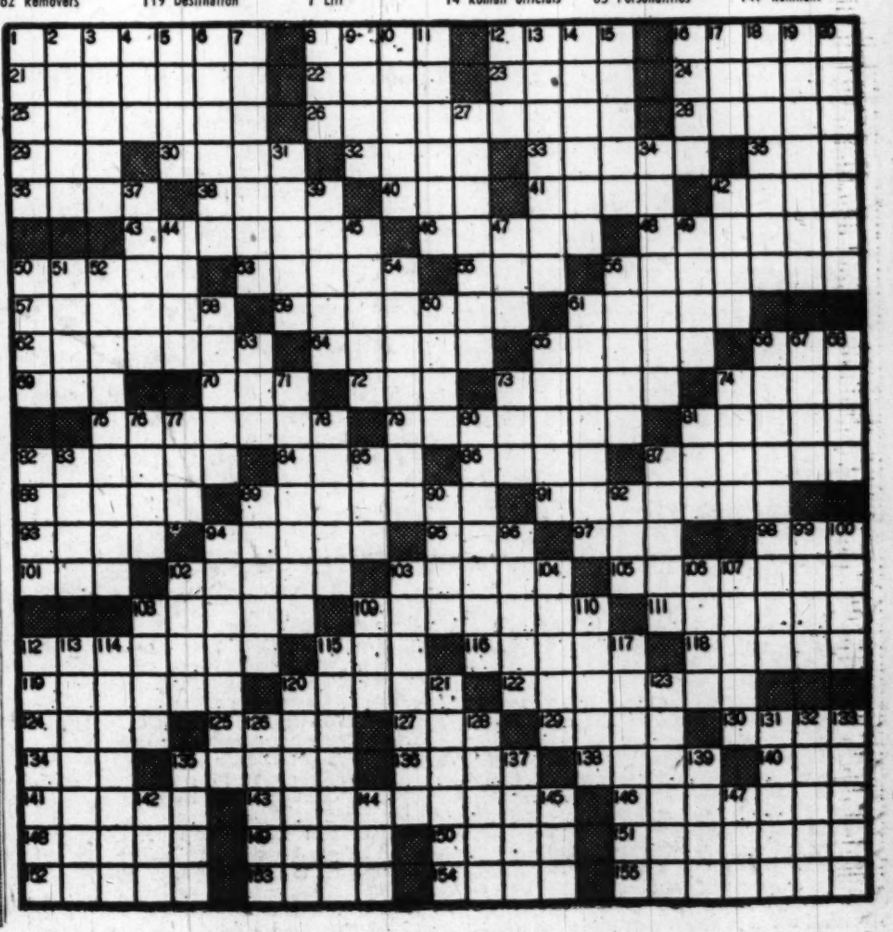

Goodman Ace and Jane . . . Will now be heard Tuesdays at 10:30 p. m. over WTOP

What With TV and Radio Jim Gibbons Keeps Busy

STEIN, from Page 1

4:45 to 3:30 o'clock this week. This incidentally moves "Handy Gal" from 5:10 p.m. to 3:55 p.m. This is a small program which shouldn't be overlooked by devotees of efficient, informative programs.

The Mark Evans show, one of the lucrative "Housewives Protective League" shows which are aired in many cities throughout the country on a prescribed format and with prescribed voice technique, is for the devotees of rambling, ravelling, unstrung information.

The Lees Again

JENKIN'S departure also opens up an opportunity on Elinor Lee's "Home Service Daily." Since Mrs. Lee writes a lively script and gives her foil ample opportunity for self expression, the assignment is a nice one. Lee Vickers, who has been with WTOP for 10 years, and once did a show with Mrs. Lee which played on the Lee-Lee billing, is the new and welcome purveyor of the male viewpoint on this show.

There are some other changes to be made in Saturday's schedule but they'll have to remain a delightful surprise because this traffic report is beginning to pall.

ᔓᔕ

THERE'S been so much talk about filibustering on Capitol Hill, I began to wonder who holds the record for all-out, year-round, non-stop running off at the mouth among the radio gab artists.

Locally, and probably nationally, the brass-plated tonsils seem to belong to Bob Wolff, who figures he does over 1000 hours a year steady talking on sports, when all of his radio (WINX) and television (WTTG) programs are added together. Starting a week from tomorrow, he'll be coming off the air at WINX at 6:30 and going on the air at WTTG at 6:45. The eight-block trip will be by taxi.

Giving him constantly increasing competition is Jim Gibbons of WMAL and WMAL-TV, who does the early morning (6 to 9 a. m.) disk show on WMAL, and handles the sports shows besides. If you count actual time before the microphone, Gibbons clearly beats Wolff, but since his three-hour morning show is occupied in part by music, he probably loses to Wolff in the actual larynx derby by two rasps and a squeak.

Adding New Show

GIBBONS adds a new TV show to his schedule this week, which means he'll be at the microphone 24½ hours a week, without counting the football color accounts he does in season and the other sports special events which turn up occasionally.

The new show, which will probably be called "Telesportsreel," begins Tuesday night at 7:15 and will be a four-a-week show using films, still pictures and guests. Gibbons will introduce Washington baseball stars and give golf and tennis enthusiasts a chance to learn techniques from local professionals who will appear "live" and on film.

He already has a "Cartoon-a-Quiz" sports show on TV Thursdays at 7:30 p. m. and will now be following himself with that show.

He telecasts the fights for WMAL-TV on Monday nights and the wrestling on Wednesday nights. It was probably his apt comments on the grunt and groan routines as much as anything which won him top sportscaster place in the latest Teleguide Magazine popularity poll. Wolff won it last time with his baseball coverage for WTTG.

GIBBONS

(When Wolff is doing night games, he has to dash to the ball park right after his TV show at WTTG, which will now come right after the WINX show, so he packs a picnic lunch and gets what vitamins he can that way. Gibbons, who averages 4½ or 5 hours sleep a night, takes cod liver oil in the football season to fight the flu.)

Gibbons has never missed a broadcast in all his eight years of broadcasting (all but a few months of them at WMAL), although he has to make overnight jumps between such distant points as Dallas and Philadelphia during the football season when he joins Harry Wismer in covering the collegiate games on Saturday and the Redskins games on Sundays.

Anybody want to challenge Wolff or Gibbons to the talkin' title? Ladies invited.

ᔓᔕ

MISS SUSAN SWARTZ and Miss Elizabeth Bukowski will give a recital of French and Polish folksongs this afternoon at 4:30 on WQQW. There's some possibility this program may be the first in a series of concerts by young Washington artists . . . CBS has signed Abe Burrows for seven years. Contract calls for his exclusive services on radio and television as performer, director, producer and writer . . . Joan Davis is expected to star in "Leave It to Joan" for CBS this summer.

Independents Want In

By Wayne Oliver

NEW YORK, March 26 (AP).—The Nation's independent radio stations plan to throw their weight around a little more hereafter in the shaping of policies for the broadcasting industry.

They claim that one half of the Nation's 2700 radio stations are independents that operate without network connections and affiliations, and that they play a vital role in the industry and in the communities they serve.

The independents have called a special meeting in Chicago April 10, one day in advance of the convention of the National Association of Broadcasters, to agree on a plan of action.

Ted Cott of Station WNEW in New York, chairman of the independents' executive committee, says he's opposed to setting up a splinter or rump organization outside the NAB, which represents better than four fifths of the industry. But independent broadcasters feel, he explains, that they should start to "speak with one voice."

The independents long have contended that many industry policies—including the NAB broadcasting code adopted last year—were shaped to fit the needs of network stations and often worked hardships on the independent or community station. This has been denied by network stations, but in any event the subject will be threshed out at the NAB convention April 11-13.

Networks Let Public in On Wrangling

CROSBY, from Page 1

NBC, he said, scored 5 out of the first 10 and 9 of the first 15 in January.

Forty Fold

CBS had claimed correctly that its total of sponsored television programs were 40 times as great the first quarter of 1949 as the same period in 1948. "A very creditable gain," remarked Trammell wryly. "With understandable restraint CBS has not sought to compare its TV billings with NBC. For the record: NBC billed six times as much as CBS in January, 1949, and led in a number of network advertisers by a similar 6 to 1 ratio."

Trammell also looked skeptically at the CBS boast that its radio business was running 8 per cent ahead of last year. "That's more in the nature of a recovery," he commented. "CBS' first quarter billings have now caught up to their level of 1945."

Well, there it is. I'm still not sure which is the No. 1 network and I don't think it matters much to the listeners. I don't know of any other business where they squabble about it in public, though. Does Macy's circulate letters poking fun at Gimbel's?

Maurice Chevalier . . . his new show, transcribed in Paris and flown to the United States, will be heard on WOL Thursdays at 10 p. m. starting March 31

How to Avoid Eye Fatigue

PITTSBURGH, March 26.—Six rules for visual comfort in viewing television were issued today by the American Optometric Association. They are:

1. Make sure that your set is properly installed with particular attention to the antenna, for clearest possible reception
2. In tuning, adjust tone setting before turning the picture up to desired brilliance. Strike a comfortable balance between steadiness of image and brilliance. Either an unsteady image or too much light will result in visual discomfort.
3. Avoid both intense darkness and bright light in the room in which television is viewed. If the room is totally dark there will be too much contrast between the bright screen and its surroundings. If there are bright lights they will distract you from the screen. Mild, indirect light is preferable.
4. Sun glasses should not be worn for televiewing because they adapt vision to unnatural conditions.
5. Avoid excessively long periods of close concentration on the television screen.
6. In case of discomfort, have your vision examined by a competent vision specialist and follow his advice. Many older persons who wear bifocal glasses may find neither segment suited to television viewing. They may be helped by special lenses prescribed for the proper distance.

Afflicted Children To Be on Video

The first "live" television program showing children afflicted with cerebral palsy will be presented on WMAL-TV Thursday at 8:30 p. m. to acquaint the public with the strides being made in treatment of such cases.

Past TV programs on the subject have been on film.

Dr. Winthrop M. Phelps, cerebral palsy expert from Baltimore, and Dr. Paul O'Donnell will participate in the program which is being produced with the cooperation of the D. C. Society for Crippled Children.

The program will be under the supervision of Van Buren De Vries of WMAL-TV.

Increasing Use of Film In Television Noted

Film recordings are being used to an increasing extent to provide television network programs to stations not yet having network connections. NBC says it alone is producing film recordings of its programs at a rate exceeding the total production of the major motion picture studios.

Ozzie and Harriett Nelson make their switch from NBC to CBS Sunday, April 3. Their spot on NBC will be taken over by the young comedy team of Dean Martin and Jerry Lewis.

The Lincoln Engineering Co. of St. Louis has developed a double side record changer to play continuously up to 15 hours from the Columbia-type long-playing records.

General Instrument Corp. and Admiral have come out with changers to handle all three types of record—standards, L-P's and the new RCA Victor disks that spin at 45 revolutions a minute.—A.P.

Tops Today on the Air

Talks and Discussion

WBCC—11 a.m. Services from Bethesda Methodist Church. The Rev. Hartwell Chandler.

WOOK—12:30 p.m. Senator Kilgore (D., West Va.) and Rep. Williams (D., Miss.) on "The Civil Rights Program."

WQQW—2. Congressmen Allen (D., La.) and Byrnes (R., Wisc.) and Omar B. Ketchum of the VFW and Harold R. Keats of AMVETS discuss the proposed veterans' pension.

WRC—2. U. S. in World Affairs. Topic, "Colonies and Possessions of the Major Powers." Participants: Francis Sayre, U. S Delegate to the U. N. Trusteeship Council; Joseph Satterthwaite of the State Department, and Secretary of the Interior Julius Krug.

WPIK—2:30. Senator Brewster (R., Me.) and Charles Parmer talk about "A New Way to World Peace."

WMAL—6:30. Greatest Story Ever Told: "That Which Is Gone Astray."

WINX—6:30. "The North Atlantic Pact" discussed by Republican Senators Knowland (Calif.), Baldwin (Conn.), Jenner (Ind.) and Malone (Nev.)

Music

WRC—9:30 a.m. Bach Aria Group. Three selections from Bach cantatas, featuring Alto Margaret Tobias and Basso Norman Farrow.

WQQW—12:30 p.m. Brahms, Piano Concerto No. 1 in D. Minor. Rudolf Serkin, with Fritz Reiner and the Pittsburgh Symphony. Also Wagner, Tannhauser Overture and Venusberg music; Leopold Stokowski and the Philadelphia Orchestra. Also Rimsky-Korsakoff, "Capriccio Espagnol." John Barbirolli and the New York Philharmonic.

WTOP—2. Symphonette plays selections from Herbert's "Mlle. Modiste."

WTOP—3. The New York Philharmonic. Stokowski conducts Brahms' Symphony No. 3 in F Major and Debussy's "Night in Granada."

WBCC—3:30. Opera music. Arias from "Faust," with Dorothy Sarnoff, Fredericco Ruselli and Norman Cordan.

WASH-FM—5. Organ music from the Naval Academy chapel in Annapolis.

WCFM—6:15. Organ music from First Congregational Church. Ronald K. Arnatt plays.

Hildegarde . . . visits Fred Allen tonight at 8 on WRC

WINX—9:05. Tschaikovsky, Symphony No. 6. Stokowski and the Hollywood Bowl Orchestra.

Drama and Variety

WWDC—12:30. Amateurs of 1949. Jackson Lowe.

WRC—2:30. University Theater. Edmund O'Brien plays Thackeray's "Henry Esmond."

WGAY—2:45. Stars on the Horizon: The Five Tones.

WTOP—9. Helen Hayes in "The Farmer Takes a Wife."

WMAL—9:30. June Havoc, Eddie Albert, Kenny Delmar and Sam Levene in "June Moon."

ALBERT MISS HAVOC

WRC—10:30. Who Said That? Guests are Quentin Reynolds, Milton Caniff and Fred Waring.

TELEVISION HIGHLIGHTS

WOIC—6:25. Pope Pius XII with a message of thanks in English for the Bishop's Fund for victims of war.

WOIC—7. Film. James Mason in "Secret Mission."

WMAL-TV—8:30. Riddle Me This. Diana Barrymore and John Carradine join regulars Conrad Nagel, Ilka Chase and John Daly.

WNBW—9. Joyce Redman, now appearing in "Anne of the Thousand Days" on Broadway, plays Becky Sharp in "Vanity Fair."

Video Revue Leads a New Trend

By Mark Barron

NEW YORK, March 26 (AP). Broadway is now in the confusion it faced a quarter century ago when talking pictures first began to peek above the horizon. Now, the excitable subject for players and playwrights is television.

Normally these first days of the lilac and robin atmosphere on Broadway marked the beginning of the off season for the revue and dramatic players except perhaps a summer theater engagement or two.

Today the trend is changed. Players are abandoning Broadway stages, returning from Hollywood and elsewhere for the increasingly busy television season.

Television has achieved such a state of permanence among the Broadway players that an invitation to one of its shows ranks with the "hot tickets" for "Death of a Salesman" and "Kiss Me, Kate," the town's two most topmost hits.

Revue Tops

CASUAL oracles along the Broadway front, where telecast theaters rival flesh-and-blood playhouses, testify that the most avidly pursued ticket is for "The Broadway Revue," a musical show telecast from a theater in Columbus Circle at the topmost end of Broadway.

Only a short time ago the cost of seeing the stars of "Broadway Revue" was six dollars. Sid Caesar was in "Make Mine Manhattan," a top Broadway revue; Mary McCarty was in "Small Wonder," another Broadway hit; Imogene Coca, pert comedienne, has been starred in any number of Broadway musicals. All are telecast in "Broadway Revue." The revue changes every Friday, only the cast is consistent.

The hep members of Broadway television audiences have been studying the accomplishments of Max Liebman, who conceived the show and produces its weekly programs. This soft-spoken director of 43 found that television was controlled by engineers and other technological minds. Liebman wisely started by selling himself to the technicians, rather than trying to change their technique.

IMOGENE COCA
. . . in smart TV revue

Lighting First

FIRST, he persuaded them to make a small revolution in lighting. In Liebman's show it has become a servant of mood and style as it has long been in the theater. The effect is most marked in dance groupings; it creates an intimacy with audiences which television has long thought impossible.

Television's devotion to broad comedy and the straight vaudeville format has been overthrown by the Liebman revue. This show has a sophisticated tone, as smart as any current Broadway show. It has dared to satirize modern painting, psychiatry, movie epics, advertising and other themes not commonly found on television.

Liebman says that he learned about television and, incidentally how to transform players and playwrights into working for television—a few years ago when he was producing shows at a summer camp in the Pocono Mountains of Pennsylvania. There he had on his staff such subsequent stalwarts as Morrie Ryskind, coauthor of "Of Thee I Sing" and "Louisiana Purchase;" E. Y. Harburg, who later helped write "Bloomer Girl" and other Broadway musical hits; and Sylvia Fine, who writes all the personal comedy for Danny Kaye, her husband.

To Broadway

IN 1939 Liebman's show was brought from the Pocono Mountains down to Broadway and presented as "The Straw Hat Revue." It was an immediate hit.

Liebman also brought down a trunkful of sketches, plots and whatnot which he is increasing daily in his office in the New York Theater Guild Building where he is building up his bulwark of material for television audiences. He relaxed somewhat this week when his television revue was contracted for another 26 weeks, which means that he has the oh! so simple task of completing another 26 musical revues every seven days from now until the snow flies again.

(P.S. If Broadway weather continues as it has been for the last few weeks, Maestro Liebman may see the snow fly again within the next 26 hours.)

You Can't Believe Your Eyes

BALTIMORE, March 26 (AP).—Television "lookers" have been shown that they can't believe their eyes. And it isn't because many sets are in bars.

Soberly scientific experiments by Johns Hopkins University psychologists have demonstrated that:

What's in your pocket may have something to do with what's in your eyes—a coin may actually look different to a rich man than to a poor one.

Your personal needs influence the way your eyes perceive objects, and pretty often you don't actually see what you think you see anyhow. But just how you see things may be a clew to your personality.

All of this, and more, was illustrated in a half-hour telecast recently, with tests unfolding on the video screens involving pictures, people, and psychologists—the latter Dr. Clifford T. Morgan and associates.

It represents a part of a new milestone in the oft-discussed television-education tieup. For Hopkins and Station WMAR-TV, Baltimore, will put on a whole series of such programs, the first undertaken by an American university.

Chemistry, physics, medicine, sanitation—all phases of Hopkins research will be bared to televiewers in the weekly series, university officials said, with leading scientists participating.

The first show early this year had Dr. Ralph E. Gibbon and Dr. Clyde Holliday of the Hopkins applied physics laboratory explain motion pictures and still shots taken from a camera that went, rocket-borne, 70 miles into the stratosphere. Rocket and camera were built at the Hopkins lab.

Why the series?

Said Dr. Isaiah Bowman, Hopkins president:

"A university has a duty not only to its students but to a wide public in the United States.

"Television has given us another method of bringing education into the home—the opportunity of expanding our program of general education to include interested persons of all ages."

PHILCO AUTO RADIO
Repairs—Installations
See
L. S. JULLIEN, Inc.
1443 P St. N.W. NOrth 8075

Ted Lewis
"JUST Wonderful FOOD"
Maine Lobsters — Choice Steaks
Complete Dinner $1.50 up
2655 Conn. Ave. HO. 3222

At the Bridge Table

D. C. Title Play Slated April 2-3 in Alexandria

By Marian H. Barre

WASHINGTON'S own city championships will be held next Saturday and Sunday at the George Mason Hotel in Alexandria. The locale was chosen because of the acute hotel shortage here during the convention season.

Two events make up the tourney program: Mixed pairs play Saturday beginning at 2 p. m., with finals at 8 p. m., all entries playing through both sessions. Defenders of this title are Mrs. H. E. Whittaker and Edward Pierson of Baltimore. The open pair championship goes through a qualifying round starting at 1 p. m. Sunday; finals start at 7 p. m.

A special pair game will be held concurrently with open finals. This section is for those not competing in the championship as well as for those who fail to qualify. Current open titleholders are John McDermott, Arlington, and Irving Rottenberg of Richmond.

Play will be directed by Paul E. Golden, with C. C. Johnson serving as tournament chairman. Both men are officials of the Washington Bridge League, which sponsors the championships under ACBL sanction.

ᔓᔕ

LOCAL fans (more males than females) are down in Richmond, where a sectional tourney ends today with a match for foursomes. The travelers expect to get back tonight, or early tomorrow in plenty of time for the Federal Bridge League's master point monthly at 8 p. m. Monday at 1300 New Hampshire ave. It's the sole national event here this week, barring the city championships.

This is the second consecutive week when the Federal League replaced foursomes with duos, its Red Cross benefit having been held last Monday—winners elsewhere in this colum. Team play will be resumed on April 4; meanwhile the "Gremlins," a lineup that rates itself as less-than-expert, continue as last match winners. Members of the foursome are Miss Anna Charest, Mrs. Serena Kramer, Margaret Nickson and Betty West. But these modest ladies would be the first to mention that they owe their eminence to the vagaries of the handicap system.

Because of the city championships, the Agriculture Bridge Club monthly scheduled for April 2 will be postponed until the following Saturday, April 9, beginning at 1 p. m. in Euclid Studios.

When the Washington Bridge League meets Wednesday at 8 p. m. in Hotel Roosevelt both pair and team sections will be set up. A win in either section qualifies a player to compete in the new "winners' game" in April.

ᔓᔕ

WESTERN Carolina's bridge championship series at Battery Park Hotel in Asheville begins Friday evening, continuing through two rounds on Saturday.

Stone, Boschan, Tubbs and Poissant formed the winning lineup at the Roosevelt last Wednesday, with McGhee, Harris, Steinbach, Ashton, second, trailing by 2½ boards.

The Federal League benefit for the Red Cross netted about $50. Winners in the Mitchell game were Mrs. M. Boschan and George Kathan, Dr. Gerald Wooley and Miller Roberts.

Master points in competition at Euclid Studios on March 19 went to W. S. Benedict and Kathan, Paul Kevalsky and A. Camire.

National awards were offered also at the La Salle game last Monday. Mrs. Katherine Fenton-Mrs. Mary Goodstein, Miss Clara Sternacker-D. R. Anderson formed the winning partnerships. It was the first master point for Anderson.

At the F. A. Walker Club's March master-point game there was a tie for the north-south top between Mr. and Mrs. H. G. Campbell and Maj. H. G. Rudman and James Guthrie; east-west leaders being Capt. C. A. Stevens, jr. and Capt. A. D. Neale. The April quota of master point at Arlington Farms Club will be in competition next Friday. Col. Henry Walker directs both associations.

First Big Game Telecast

The National Broadcasting Co. telecast a major league baseball game for the first time when the Cincinnati Reds faced the Brooklyn Dodgers at Ebbets Field, Brooklyn, on August 26, 1939.

WCFM 99.5 ON THE FM DIAL
8:00 PM Religious Hour
6:15 PM Organlorgue—First Conz. Church
7:00 PM London Phil Orchestra—Sibelius.

"THE HOUR OF POWER"
WMAL
Sundays 8:45 A. M.
Auspices
Central Union Mission
Chimes—Organ—Piano—Vocal
Name Songs — Get Free Book

Mervin Conn
ACCORDION SCHOOL
10-WEEK TRIAL COURSE.
Includes private lessons and use of accordion.
Washington's Only Veteran Approved Accordion School
3509 14th St. N.W.
CO. 0222 RA. 8927

EXCESSIVE DRINKING
Conquered by the Modern Conditioned Reflex Method
Institutional treatment for only several days is required to eliminate the craving and desire and also to create an aversion to alcohol in all its forms.
Controlled, operated and Supervised by Licensed Physicians
Write or Call for Free Booklet
GREENHILL INSTITUTE
Phone Day or Night CO. 4754
3145 16th St. N.W., Zone 10

Listen to
JEWISH LIFE
12 NOON TODAY
Music—News Analysis
Stories—Guests
Featuring
HARRY BRAGER
WQQW
570 on your AM Dial
103.5 on your FM Dial

TODAY'S RADIO PROGRAMS

Sunday, March 27, 1949. Eastern Standard Time

	WMAL 630	WRC 980	WOL 1260	WINX 1340	WWDC 1450	WTOP 1500
	Sunday Prelude, Sign On is 7 Serenade, 8:15. Hour of Power, 8:45. News, 7, 8.	News, 7, 8; Symphony Hall, 7:01. Voices D'n Wind 8:05; Veterans, 8:30. Beattie, 8:45.	News, 8, 8:45. Sunrise S'r'nade, 7:30. Faith in Our Time 8:15. Organ, 8:30 Good News, 8:45.	Mus. Album, 7:05. M'cy E'nd, 7:45; Dave Dennis, 8:05; Presbyterian Hour 8:30. News, 7, 8.	Sunrise Sym., 6. News, 6:30. Liebert, 6:45. Mus., 7. Sym. of Mel., 7:30.	Michaux, 7 a. m. News, 8. Charlie Wheels, 8:15. Carolina Calling, 8:30
9 :00	Sunday Morning	World News	Prison Vespers	News; A. Kostelanetz	Bible School	CBS World News
:15	Music Time	Story to Order	Prison Vespers		Sunday Spirituals	Garden Gate
:30	Sun Morn Music	Bach Ana Group	News, Music,	A. Kostelanetz	Sunday Spirituals	Labor News Rev.
:45	Time; 9:55, Nws	Waltzes	Christian Science	St. Francis Hour	Memorable Music	Top Pop Concert
10 :00	Israel Message	Nat'l Radio Pulpit	Radio Bible Class	News; Varieties	Crown Capers	Top Pop Concert
:15	Israel Message	Nat'l Radio Pulpit	Radio Bible Class	WINX Varieties	Les Sand	Top Pop Concert
:30	Southernaires	Circle Arrow	Voice of Prophecy	WINX Varieties	Crown Capers	Church of the Air
:45	Southernaires	Show	Voice of Prophecy	WINX Varieties	Les Sand	Church of the Air
11 :00	Mel. Encounter	News; Air Castles	Back to God	News; Services	Super Parade	News, Handy Man
:15	Fed. Spotlight	Ranger Joe	Back to God	St. Mark's	Super Parade	Paul Hume
:30	Hour of Faith	Singtime	Fourth Presby-	Episcopal	News; Gospel	Salt Lake
:45	Hour of Faith	Solitaire Time	terian Church	Church	Wings	Tabernacle
12 :00	Geo. Putnam	News	Wings Over	News Roundup	Bing Crosby	Invitation to
:15	For'ign Reporter	Music Salon	Jordan	Eddy Duchin	and Guest	Learning
:30	Piano Playhouse	The Eternal Light	Lutheran Hour	Moderns Music	Amateurs of 1949	Guy Lombardo
:45	Piano Playhouse	The Eternal Light	Lutheran Hour	Moderns Music	Amateurs of 1949	Guy Lombardo
1 :00	Amer. Almanac	America United	W. L. Shirer	News; Fiesta	Amateurs of 1949	News, Collingw'd
:15	Editor at Home	America United	John B. Kennedy	Fiesta	Amateurs of 1949	Your Town
:30	Nat'l Vespers	Chicago Round	Chapel Hour,	Band Stand	News;	Henry Wallace
:45	Nat'l Vespers	Table	Furs on Parade	Band Stand	Super Express	Henry Wallace
2 :00	This Week	U. S. in World	Show Tune Time	News; Williams	Meet the	Symphonette
:15	Around World	Affairs	Show Tune Time	Band Stand	Composer	Symphonette
:30	Mr. President	University	Revival Hour	Band Stand	News; Melodies	You Are There
:45	Mr. President	Theater	Revival Hour	Band Stand	Melody Hour	You Are There
3 :00	Harrison Wood	University	Revival Hour	News; Williams	Ten Top Tunes	New York
:15	B. Clark Sings	Theater	Revival Hour	Band Stand	Ten Top Tunes	Philharmonic
:30	Treasury	One Man's Family	Juvenile Jury	Band Stand	Ten Top Tunes	New York
:45	Band Show	One Man's Family	Juvenile Jury	Band Stand	Ten Top Tunes	Philharmonic
4 :00	Future America	Quiz Kids	House of Mystery	News; Williams	Rhythm Roundup	New York
:15	Alice Freer	Quiz Kids	House of Mystery	Band Stand	Rhythm Roundup	Philharmonic
:30	Milton Cross	News; Living,	True Detective	Bulletin Board	Sweet Music	Skyway to
:45	Opera Album	1949	Mysteries	Bulletin Board	Meet the Band	the Stars
5 :00	Curt Massey	Jane Pickens	The Shadow	News; Lombardo	News and Names	Choraliers
:15	Curt Massey	Jane Pickens	The Shadow	Guy Lombardo	Manhattan Music	Choraliers
:30	Quiet Please	RCA Show	Quick as Flash	Guest Star	News; Spirituals	Broadway
:45	Quiet Please	RCA Show	Quick as Flash	Vic Damone	Song Spirituals	Is My Beat
6 :00	Drew Pearson	Catholic Hour	Roy Rogers	News; Roundup	Full Gospel	Hours of Stars
:15	Mon. Headlines	Catholic Hour	Roy Rogers	Bob Wolff, Sports	Tabernacle	Hours of Stars
:30	Greatest Story	Ozzie & Harriet	Nick Carter	Meet Your	Tin Pan Alley	Escape
:45	Ever Told	Ozzie & Harriet	Nick Carter	Congress	Ed Hart	Escape
7 :00	Pat Novak	Horace Heidt	Adventures of	News; Rhapsody	Ave Maria Hour	Jack Benny
:15	For Hire	Horace Heidt	the Falcon	Piano Rhapsody	Ave Maria Hour	Jack Benny
:30	Wayne King	Harris-Faye	Mayor of the	District	Catholic Hour	Amos and Andy
:45	Wayne King	Harris-Faye	Town; Desmond	Roundtable	Catholic Hour	Amos and Andy
8 :00	Stop the Music	Fred Allen	Alexander's	News; Sent.	Metropolitan	Sam Spade
:15	Stop the Music	Fred Allen	Mediation Board	Journey	Baptist Church	Sam Spade
:30	Stop the Music	Henry Morgan	Smoke Rings	Sent. Journey	Metropolitan	Lum 'n' Abner
:45	Stop the Music	Henry Morgan	Smoke Rings	Sent. Journey	Baptist Church	Lum 'n' Abner
9 :00	Walter Winchell	NBC Theater	Under Arrest	News; Symphony	Marine Band	Helen Hayes in
:15	Louella Parsons	NBC Theater	Under Arrest	Tschaikowsky;	Reg. Vets Assn.	F'mer Takes Wife
:30	Theater Guild	American Album	Jimmy Fidler	Symph. No. 6	Good Gardening	Our Miss Brooks
:45	June Havoc,	American Album	Twin Views, News	H'wd Bowl Orch	Profiles of '49	Our Miss Brooks
10 :00	Eddie Albert	Take It, Leave It	Secret Mission	News; Jackson	Proudly We Hail	Life With Luigi
:15	in "June Moon"	Take It, Leave It	Secret Mission	Harold Jackson	Proudly We Hail	Life With Luigi
:30	Jimmy Fidler	Who Said That	Coast Guard	House That	News; Church	It Pays to
:45	G'orge Sokolsky	Who Said That	on Parade	Jack Built	of God	Be Ignorant
11 :00	Drew Pearson	News; Music	William Hillman	News; Jackson	Church of God	Headlines-Bylines
:15	Lee Dayton	Clifton Utley	Veteran to Know	Harold Jackson	Salvation Army	Peoples Platform
:30	Lee Dayton	Dave Garroway	Dance Music	House That	Salvation Army	Peoples Platform
:45	Lee Dayton	Dave Garroway	Music, News	Jack Built	Wildwood Church	Guest Star

Other Radio, FM, and Television Stations in Washington Area

TELEVISION TODAY

WNBW—CHANNEL 4

2:00 Yours for Better Living.
2:30 Hopalong Cassidy.
3:30 Newsreel and Music.
4:00 The Eyes Have It.
4:30 Meet Your Congress.
5:00 "Freckles Comes Home."
6:15 Newsreel Digest.
6:30 Write Now.
6:45 Travel Time.
7:00 NBC Presents.
7:30 The Harrimans.
8:00 The Lambs Gambol.
8:30 Author Meets Critics.
9:00 Television Playhouse.
10:00 Review of the News.
10:10 Girl About Town.
10:30 Kennel Show.

WTTG—CHANNEL 5

6:00 Concert Hall.
6:25 Pope Pius.
6:30 Ted Steele Show.
7:00 Original Amateur Hour.

WMAL—CHANNEL 7

4:15 Candlelight and Silver.
4:45 That's O'Toole.
5:00 Super Circus.
6:00 Cartoon Tele-Tales.
6:30 Irene Wicker, "The Singing Lady."
7:00 "Desperate Cargo," Ralph Byrd, Carol Hughes.
8:00 Hollywood Screen Tests.
8:30 Riddle Me This.
9:00 Sing-Copation.
9:15 Rehearsal Call.
9:30 Music in Velvet.
10:00 Bowling Headliners.

WOIC—CHANNEL 9

4:20 Late News, Ken Evans.
4:30 Lamp Unto My Feet.
5:00 Scrapbook.
5:30 Western. "Border Badmen."
6:30 Report on Italy.
7:00 "I'm From Arkansas," Slim Somerville.
8:00 Toast of the Town.
9:00 "Secret Mission," James Mason.
10:00 News in Review.

Daytime Stations

WQQW (570) operates 7:30 a. m. to 5 p. m.
WPIK (730) operates 6:15 a. m. to 5 p. m.
WARL (780) operates 5 a. m. to 5 p. m.
WGAY (1050) operates 6:15 a. m. to 5 p. m.
WBCC (1120) operates 6:15 a. m. to 5 p. m.
WEAM (1390) operates 6 a. m. to 1 a. m.
WOOK (1390) operates 6:15 a. m. to 5 p. m.

Frequency Modulation

WINX-FM (Channel 242—96.3 mc) Operates 6 a. m. to 1:05 a. m.
WBUZ-FM (Channel 244—96.7 mc) Operates 1 p. m. to 9 p. m.
WASH-FM (Channel 246—97.1 mc) Operates 11:57 a. m. to 11 p. m.
WWDC-FM (Channel 256—101.1 mc) Operates 7:30 a. m. to 10:30 p. m.
WGAY-FM (Channel 272—103.3 mc) Operates 6:15 a. m. to 9 p. m.
WQQW-FM (Channel 278—103.5 mc) Operates 7:30 a. m. to midnight.
WARL-FM (Channel 285—105.5 mc.) Operates 5 p. m. to 10 p. m.
WMAL-FM (Channel 297)—107.3 mc.) Operates 9 a. m. to midnight.
WOL-FM (Channel 234—98.7 mc.) Operates 6 a. m. to 12:30 a. m.
WCFM (Channel 238—99.5 mc.) Operates 5 p. m. to 11 p. m.

Now You Can Read This Magnificent Book

In Three Sunday Installments in The Washington Post

APRIL 3 - APRIL 10 - APRIL 17

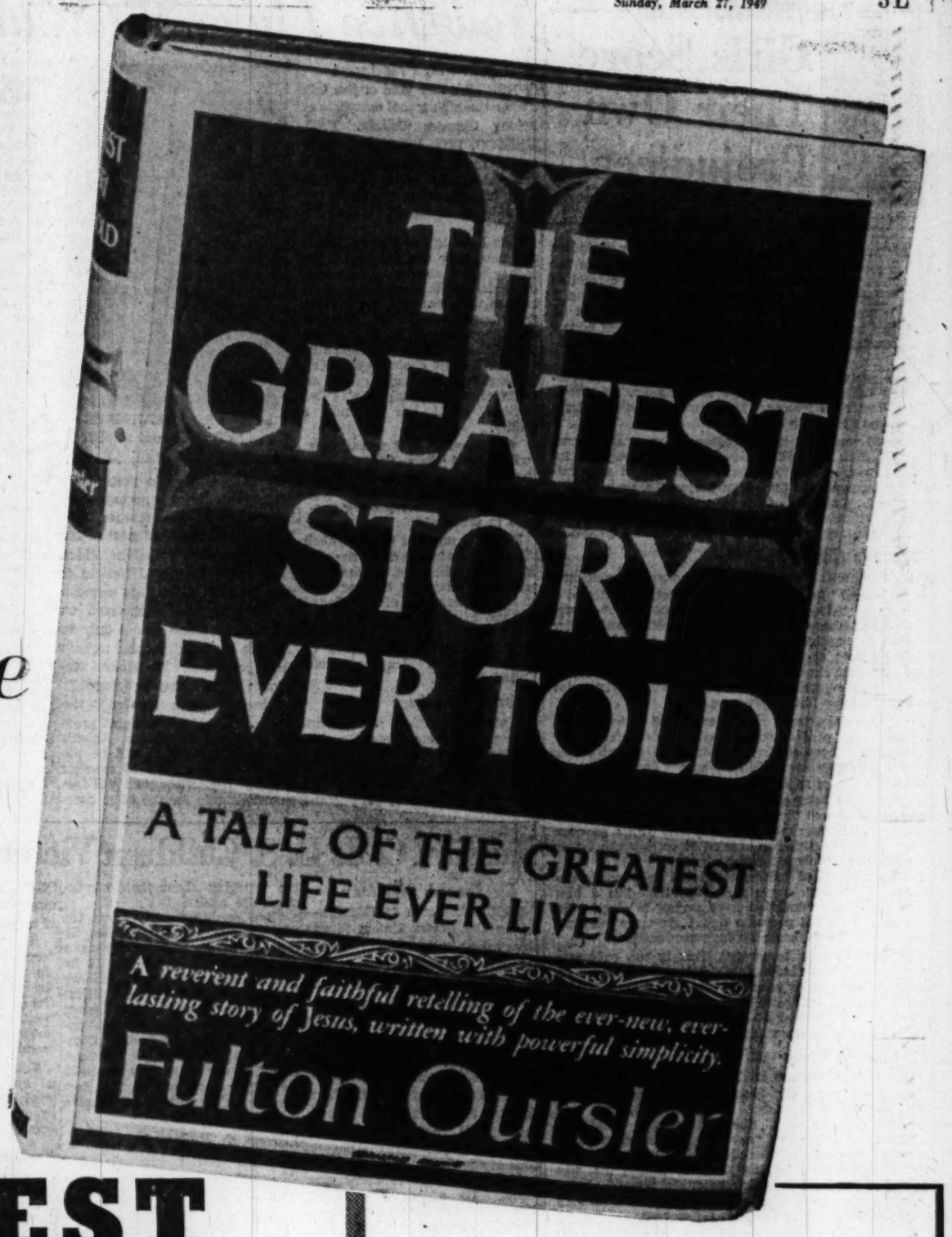

THE GREATEST STORY EVER TOLD

by FULTON OURSLER

Writer, editor, journalist and playwright, the author at present is a senior editor of Reader's Digest, dealing with religious material.

PREFACE BY THE AUTHOR

This is the story of Jesus.

It is a chronology of events from the betrothal of Mary and Joseph to the days after the Resurrection, and the episodes are taken from the four Gospels. What is imaginative in the narrative is largely detail to fill in chinks left open in the Bible accounts; nothing has been included that did not seem a reasonable assumption from the records.

In writing anew the wonderful life of Jesus, the author has had but one thought in mind, and that was to induce readers to go to the Gospels and hear the story at firsthand. It was Rabbi Solomon B. Freehof, of a great Jewish temple in Pittsburgh, who said to me at dinner one evening that the unspoken scandal of our times was the hidden fact that Bible-reading had been largely given up in America.

Later, as I traveled around the country and talked to many different kinds of men and women—fellow passengers in Pullman and day coach, stenographers, lecture committee chairmen—I made casual allusions in conversation to Biblical passages. I soon discovered that references which in my boyhood were cliches of front-porch talk had no meaning whatever for these later companions. Even such obvious phrases as "Thirty pieces of silver" or "The angel that troubled the waters" left many listeners with blank stares. Yet when I explained the meaning, their interest was clear; a sample from the great history invariably roused the appetite for more.

These experiments helped me to come to a long-considered resolution. Ever since my first visit to Palestine, in 1935, I had been tempted. A tour of Galilee, Samaria, Judea, and Transjordania had evoked again in me a deep interest in Christianity which had filled me up when I was young. Now, after twenty-five years of contented agnosticism, I was stirred up again. I began to read various chronologies by which Catholic and Protestant theologians had sought to straighten out the apparent confusions and contradictions in the Gospels. This book follows none of the established time and sequence formulae but draws from several, in what seemed to the writer the most natural and probable line.

The book is not offered as an explanation or an interpretation. It is rather an attempt to tell, faithfully, just what the four Apostles, Matthew, Mark, Luke and John, assert to have happened in those thirty-three years of the life of Jesus. It is, further, an effort to state the believing Christian's understanding of the meaning of those years. There is no intention here to rationalize or to hunt out a symbolism. While sometimes dramatized, the story is completely faithful to the literal statements of the text.

With much help and counsel I have told here the great story once more—the story of the greatest event in human history. For once upon a time and long ago it actually happened, according to the faith of true believers, among which the author counts himself.

God, who had fashioned time and space in a clockwork of billions of suns and stars and moons, in the form of His beloved Son became a human being like ourselves. On this microscopic midge of planet He remained for thirty-three years. He became a real man, and the only perfect one. While continuing to be the true God, He was born in a stable and lived as a workingman and died on a cross.

He came to show us how to live, not for a few years but eternally. He explained truths that would make our souls joyous and free.

This is the story of Jesus—the greatest story ever told.

Fulton Oursler

ALL FAITHS AGREE

The Greatest Story Every Told . . . "seriously ranks as one of the most distinguished works of our times."

"It has recaptured the spirit of the times and made me feel that I was an eye-witness. I am confident it will be a classic in its field and do a world of good."

The Rev. John A. O'Brien, Ph.D., Head, Dept. of Philosophy, University of Notre Dame

"Now and then, every fifty years or so, a truly great 'Life of Christ' appears. Fulton Oursler's book is in the great tradition of these 'Lives.' In my opinion, it is one of the most distinguished works of our time."

The Rev. Norman Vincent Peale, Marble Collegiate Church, Dutch Reform, New York City

"With reverent imagination he has recaptured the original setting of our Lord's life. The reader breathes the atmosphere of Palestine and views Christ as the eternal contemporary."

The Rev. Ralph W. Sockman, Christ Church, Methodist, New York City.

"It is said that a life of Christ is published about once a month. But not such a life of Christ as this."

The Rev. Samuel M. Shoemaker, Calvary Episcopal, New York City

"My fellow Jews will value it for its historic interpretation of a most illustrious member of our race — Jesus of Nazareth. In my opinion, the story not only SHOULD, but WILL have quick universal acceptance."

Otto N. Frankfurter

"THE GREATEST STORY EVER TOLD might well serve as a design for human life and a guide to eternity."

J. Edgar Hoover

DRAMATICALLY ILLUSTRATED

At left is a sample of the unique and highly skilled adaptation of Rembrandt and other great etchings and paintings which have been gathered from many sources to illustrate THE GREATEST STORY EVER TOLD. A master craftsman reworked these art masterpieces for eye-appealing reproduction in newspapers, keeping faith with every detail and atmosphere of each original. Just as Fulton Oursler preserved the story of Christ in modern and popular language, so have the theme and feeling of these great art treasures been captured in modern pictorial effects.

Another Great Feature in The Washington Post

The Headmaster

Girls Score Their Own Prejudices

By Fred M. Hechinger

"I AM prejudiced. I find positive proof of my prejudice in a conscious effort 'not to be prejudiced.' In the very effort to single out Jewish friends, to be careful of others' feelings, to overlook economic considerations, I find a certain repugnance. Correction I believe is an individual responsibility for which the method is education—education of the growing and as yet unborn children."

These are the words of a college senior at Wellesley. In their self-analysis they are hard-hitting, relentless, artless, honest and basic. They are at once singularly painful and filled with hope.

Some 30 young American women, after expert discussion with Mrs. Mary Ellen Goodman, their sociology instructor, were asked to submit unsigned and unidentifiable self-analyses of their own prejudices, their origins and causes. Only one of the anonymous papers claimed that the author was free of all bias. Almost all the rest were as self-accusing as the one from which I quoted.

What Are Causes?

WHAT were the causes of the anonymous student's prejudice? Born in the Middle West, daughter of a Midwestern businessman and a Texan mother, she says: "Primarily, I blame my family . . . My mother and father are most responsible for the deep-seated attitudes of inferiority I held against Jews, Indians, Negroes and the lower economic classes. We belonged to the right social set, the right church, and the right political viewpoint and consequently felt no pressure."

From there the trend continues almost unnoticeably. "Prejudice was perpetuated through the doubtful humor of Jewish business stories, Scandinavian accent jokes, outright condemnation of "dirty Negroes and Indians."

From the age of 15, at a private school in Virginia, the girl remembers being surrounded by a great number of Negro servants and "became adept at buttering up the servants without any real friendship and with a growing dislike." By the time she arrived at college she labels herself "a thoroughly indoctrinated snob."

Then a new set of influences started an opposite development. "Contacts made at Wellesley plus a new liberalism of our education have served to clarify the ill effects. I do not presume that I am truly tolerant: correction will only come through reeducation."

While the "nearly integrated lives in the collegiate 'ivory tower'" have helped this girl, she has come up against an even more effective block to the old prejudices: A bleak photo shows her brother's grave in France flanked by a white Star of David and the name "Weinberg" and a white cross tagged "Martini."

She Couldn't Stay

ANOTHER anonymous student recalls that she was 9 years old when she brought home Josephine, her best little friend in school, for dinner. Mother said Josephine couldn't stay. She was colored. That was the beginning of her own "awareness." Later, in junior high, she witnessed the "black-balling" of her best friend. But by that time I realized that my father, too, was speaking of the Jews in uncomplimentary terms." Later the beginnings of a high school romance were broken up by family objections to religious differences.

"The experience is one I shall never forget," says the girl. "Now I, too, am conscious of the barrier. I lose respect for anyone who exhibits prejudices, but I am equally guilty, although I say nothing . . ."

In a Midwestern town Marian Anderson was denied a hotel room. One of the students' parents said: "It's a shame, but I suppose the hotel would insult its Southern guests if they took her in." The girl added: "My reaction was 'So what!' but I promptly forgot the episode. I am ashamed of prejudices in any form. I am ashamed of myself."

Another student felt certain that her father had no dislike for Negroes; "yet," she admitted, "I am sure that he, like many businessmen, would hesitate to employ one in his office."

In the calm honesty of this scholarly attempt at self-analysis there is more hope than in pompous speeches. The educational command of "Know Yourself" is an old one. It is a tough command to follow, but its strength is that anyone—without a teacher, a school, a university—can try to follow it. Wellesley's is only a sample offer. There's no patent pending, and you are free to set up your course in your living room and your mind.

The Washington Philatelist

Plate Number Situation May Need Investigating

By William M. Stuart

ALL SHEETS of United States stamps printed by the Bureau of Engraving and Printing have identifying marks known to philatelists as plate numbers. Collection of plate numbers has increased through the years until today this group of specialists is deemed of unusual importance in the field of philately. Rumors persist that the Postoffice Department would be receptive to any suggestion whereby plate numbers could be removed from all sheets.

Officials of the department fully realize the handling of plate numbers does anything but expedite delivery of orders to be filled by the Philatelic Agency. Because of this fact, a thorough investigation of the whole problem (especially their value to the department as well as to collectors) may be made. Collectors generally look for the position of the plate number on each sheet, and when six sheets are used for the same stamp, one can readily see how much time is necessary for properly filling orders. Some insist the plate number collector should be given preference in service at the agency, while an increasing number of collectors appear to favor entire removal of all plate numbers.

It is more than possible that postal officials at no distant day may make a complete and thorough inquiry into the plate-number situation.

POSTMASTER GENERAL DONALDSON and the chairmen of the Senate and House Postoffice and Civil Service Committees of the Eighty-first Congress have been in consultation regarding the stamp program for 1949. The wholesale issuance of commemorative stamps will be curtailed and the Postmaster General has been assured that in the future the department will control the progam. In other words, only those commemoratives that meet the approval of the department will be considered by Congress. The chairmen of both committees have named subcommittees of each to work with postal officials. There have been bills introduced thus far in Congress this year for 48 commemorative stamps. Now that an agreement has been reached, the stamps of the future will be issued according to the plans of the department.

DR. MYNCHENBERG, president of the Precancel Stamp Society, Inc., will be the guest of the Capital Precancel Club at its meeting tomorrow evening at Weeks Stamp Shop, 1229 New York ave. nw.

The Capital City Postcard Collectors Club has elected the following officers for the ensuing year: President, Leonard W. Rice; vice president, Kelvin J. O'Malley; second vice president, Ernest L. Andes; secretary, Miss Florence Witte; treasurer, Mrs. Gertrude C. Frazer, and publicity director, Miss Gertrude C. Lehman.

The Collectors Club, Branch 5, S. P. A., met Tuesday evening in Pythian Temple, Ellery Denison presiding. The feature of the evening was the activity of the Bourse, new foreign issues being in the lead. Mr. Denison reported on the 1949 "Balpex" held March 16 to 20 under the auspices of the Baltimore Philatelic Society, in the Maryland Institute of Art, Baltimore, and well attended by Washington collectors. Gold medals were awarded Svend Yort and Denison and honorary mention given Dr. G. G. Frazier, Joseph Herbert, jr., and Valdemar Weiergand. At the meeting on Tuesday evening in Pythian Temple, 1012 9th st. nw., the speaker will be Julian T. Baber of the United States Secret Service, who will discuss the counterfeit stamp problem.

UN Talk in Prince Georges

New Jive Lingo Hits Campuses

By Ina R. Friedman

THERE'S a new kind of jive talk on the high school campuses of Prince Georges County. FAO, UNESCO, ITO, WHO are only a few of the symbols bantered back and forth. Unlike regular jive, though, this stuff can even be understood by adults. It's United Nations talk.

This language of the nations is not new. For the past year, the county high schools have been seriously delving into such adult worries as the Food and Agriculture Organization and the need of world wheat agreements as well as the World Health Organization and its work in halting cholera epidemics. Through special projects and assemblies, the meaning of a United Nations world has assumed a reality.

On Tuesday at 8 p. m., they will reveal their findings. In pageant form, 600 students will tell how the United Nations affects them and every other person in the world.

From the moment the Greenbelt high students march down the aisle of Ritchie Coliseum at the University of Maryland bearing flags of the 58 members of the United Nations to the singing of "Let's Make the World of Tomorrow Today," the high schoolers will be presenting their plea for a true United Nations.

Choral Readings

IN everyday eighth grade language, students from the Mt. Rainier High school will present a choral reading of the preamble to the United Nations charter. In their enthusiasms over the pageant they have also made posters for exhibition. They are perhaps fired by the zeal of their teacher, Miss Ruth Alden, who lived most of her life in South Africa. Miss Alden feels that "the United Nations is very fundamental at this moment. People who have progressed on the civilized scale owe a duty to the less advanced peoples to help them get ahead. The United Nations is the best way of doing it."

DURWARD V. SANDIFER
. . . he'll talk about the UN

When the scene switches to the General Assembly, the eighth graders from Mrs. George Kabat's Greenbelt High class will be the ones to represent the 58 member nations. The school band will furnish the music for the color bearers, and the school chorus will present several United Nations songs.

In depicting the work of the Economic and Social Council and the work of its 11 commissions and the specialized agencies under it, the actors will be drawn from the eighth grade students of Hyattsville school, and Miss Frances Bell is the director; but the script is strictly a one-world innovation.

Choral readings by the Bladensburg High school students of Mrs. Thelma Strohmaier will offer excerpts from the charter on human rights and the introduction to the UNESCO charter.

Judson H. Lincoln of Lyndon Hills High school will be in charge of scenes from the Security Council, and Miss Lois Fasig will lead the students in singing several songs.

Songs by Choir

CLIMAXING the pageant will be several songs by the Maryland Park High school choir, composed of 9th, 10th, 11th and 12th grade students. Ray Chilton will be the baritone soloist and Mrs. Edward Pelling, the school's music director, will lead the audience in the singing of the United Nations' song, "Let's Make the World of Tomorrow Today."

The rally, to be held at the Ritchie Coliseum of the University of Maryland, is under the sponsorship of the Prince Georges County League of Women Voters and will also feature an address by Dr. Durward V. Sandifer, acting director of United Nations affairs for the State Department, on "Strengthening and Suporting the UN."

Russian Calls U. S. Children Victims of Comics

By Joseph Newman

MOSCOW, March 26 (NYHT).—In the Soviet Union, it was observed here recently, school children receive the foundations for the "Communist world outlook." In the United States, on the other hand, school children were said to be the victims of comic books which make them juvenile criminals.

P. Tokaryev, of the Teachers' Training School at Omsk, Siberia, pointed out in a letter to the Teachers' Gazette that the foundations of the Communist world outlook are laid right in elementary school. He added: "This holds true even more for middle school, which provides the richest and many-sided material for shaping a complete and symmetrical Communist world view in school children."

Teacher Tokaryev criticized current text books on pedagogy which fail to provide correct theoretical guidance to teachers in the ideological and political field. As an example, he cited the chapter on "Inculcation of the Communist world outlook" in a pedagogical book by a Professor Shimbirev published in 1940.

The author maintained that "a complete and symmetrical Communist world outlook is elaborated only when a person is grown up, outside the confines not only of elementary but also of middle school." Tokaryev found this notion "astonishing."

Again Takes Issue

HE FOUND equally objectionable the author's contention that a young person can acquire a more or less integrated Communist world outlook only through further mature development—through the study of theory and practice of arts, technics and science, and of the classics of Marxism-Leninism and Bolshevik history—all combined with personal participation in the construction of a Socialist society.

According to this view, observed Tokaryev, only a few highly talented individuals could ever achieve an integrated Communist world outlook. He rejected Professor Shimbirev's position that much more schooling was necessary to secure the desired outlook by citing the words of Mikhail Kalinin, late President of the Soviet Union.

Kalinin told senior students of a Moscow middle school that it was not too soon for them to begin worrying about their convictions. He said:

"You doubtless well know the life story of Comrade Stalin. By the age of 15 he was already a Marxist, and when he was 17 he was expelled from the seminary because he held certain political convictions directed wholly against the Czarist autocracy, against capitalism. So you see how early Comrade Stalin formed his opinions. But if in those days people could form their opinions so early, how much easier it is for you to solve that problem now."

Letter to Editor

WHILE Soviet students and teachers are devoting their time and energy to these serious matters, what is taking place in the schools of the United States? Dr. Johanson I. Zilberfarb, professor of education, sent a letter to the Moscow News dissecting an article on education published in the State Department's Russian language magazine, America. He said the magazine tried to tell the Soviet reader that education is flourishing in the United States. He cited American statistics to the effect that six million American children, or one fifth of the total, do not attend school.

What about those who do? Sergei Kozelski answered this in an article published by the Teachers' Gazette. He began by saying:

"If you visit a New York school you will see two policemen there. They peep into every corner of the school. During recess periods these policemen go to the playground to watch the children. They are present at this school because crime is reigning there. There is a special policeman for the examination in arithmetic because the children send anonymous letters to the teacher threatening to cut her fingers or put her eyes out in the event she gives them a bad mark for the exam.

"In another New York school, students terrorize smaller ones and seize from them money, pens and sweets. And all this is done under the threat of torture. When the teacher asked the children why they did not disclose these threats they answered that they did not want their eyes cut out, as happened to one boy who complained to the teacher."

Comics Blamed

THE AUTHOR explained that this was not just the case in certain individual schools. He went on to speak of the general increase in juvenile crime in the United States, which he attributed to the unrestricted flow of comic books of a demoralizing character.

He mentioned the murder committed by a 13-year-old boy in Chicago and the statement by Samuel Andalman, the defense attorney, that the criminal was not the boy but the large industry which turned out comic books.

Kozelski described as "capitalist hypocrisy" the argument that legal control of comic-book publishers would interfere with freedom of the press.

D. C. Girl Makes Honor Society At Chambersburg

Chambersburg, Pa., March 26.—Election of Miss Frances Bolgiano, 6912 8th st. nw., Washington, D. C., to Candle Club, Wilson College honorary society, was announced today by Dean Margaret Criswell Disert at a special chapel service.

FRANCES

Nine juniors are chosen each year for Candle Club, membership in which is considered one of the greatest honors that can come to a Wilson girl. Qualifications are sincerity, ability and scholarship. Candidates are selected by vote of their classmates.

Miss Bolgiano, who will arrive home Thursday for the spring vacation, is treasurer of the YWCA and vice president of the Outing Club. She is the daughter of Mrs. Charles W. Bolgiano. She attended the YWCA national convention in San Francisco as a regional delegate, from March 6 to 13.

Accordion Courses

Clive Worsley, a student of the Mervin Conn Accordion School, recently appeared on Major Bowes Original Amateur Hour, which was broadcast coast-to-coast from Constitution Hall. He played the technical composition, "Dizzy Fingers."

The Mervin Conn Accordion School is at 3509 14th st. nw.

D. C. Teachers Await Parley

SEVEN Washington educators will participate in the twenty-seventh annual meeting of the National Council of Teachers of Mathematics in Baltimore Wednesday through Saturday. Sessions will be held at the Lord Baltimore Hotel.

The meeting, called to discuss advances in methods of coaching in the elementary grades through colleges, will feature a talk Friday at 9:30 a. m. by Miss Bess Goodykoontz, director of the division of elementary education for the United States Office of Education. She will speak on "What Mathematics Means to Children in Elementary Schools."

Other speakers from Washington are Miss Ida Rhodes, mathematician with the National Bureau of Standards; Miss Julia E. Diggins, teacher at Paul Junior High School; Wilmer F. Bennett, teacher at Langley Junior High School; Joseph Hilsenrath, scientific education advisor, National Bureau of Standards; Henry H. Armsby, specialist in engineering education, Office of Education and Miss Veryl Schult, head of the department of mathematics for white schools.

Miss Schult, a member of the board of directors of the National Council, will discuss "Is Mathematics Serving the Needs of Our Communities?" Saturday, at 2 p. m.

—ELSIE CARPER.

MAKE PLANS EARLY
SUMMER CAMPS
FREE Information and literature.
JARVIS SCHOOL BUREAU
formerly Washington Schools Assn.
Private Schools—Summer Camps
814 18th St. N.W. RE. 1785

Diploma Course
in
INSTITUTE OF ENGINEERING
One year day course—also evening classes
Instruction and Applied Practice
Management Supervision
Work Simplification
Time and Motion Study
Production Control
Cost Controls
Day Class in Time and Motion Study Starts April 11
Enroll now in present classes
Approved for veterans' training
INDUSTRIAL MANAGEMENT ENGINEERING
Now located at 1019 15th St. N.W.
STerling 0787

DEERWOOD ADIRONDACK MUSIC CENTER
A Balanced Camp Program
For Boys and Girls With an Interest in Music
7-13 Juniors 13-18 Seniors
College and Graduate Division
Chorus Orchestra Drama Dance
Conducting Opera Workshop
Two private lessons weekly with internationally famous Artist Faculty
Arts & Crafts Canoe Trips
Mountain Climbs Sports
Washington Representative, OL. 6375
MRS. W. W. VAN ALLEN
4833 Park Ave. Washington 16, D. C.

Learn PHOTOGRAPHY
Special 14 weeks course, 2 nights per week for beginners and amateurs. Starting April 4th.
IN ONE OF THE LEADING PHOTOGRAPHIC SCHOOLS OF AMERICA
Finest Available Equipment for Complete Professional Training
National School of Photography
922 Burlington Ave., Silver Spring, Md.
Telephone SHepherd 4222
Approved for GI Training

PREPARE FOR SPRING PHOTOGRAPHY
For Beginners and Amateurs
Join class now forming to really learn Photography in one of the leading Photo Schools of the country. 14 contact printers, 25 enlargers, 20 cameras, exceptional facilities. Moderate rates. Two nights per week. 14 weeks. Terms if desired.
National School of Photography, Inc.
922 Burlington Drive, Silver Spring, Md.
Tel. SHepherd 4222
Day School: 5 Days Weekly
Veteran Training

SPRING TERM CLASSES
APRIL 4
Strayer training assures graduates a preference among applicants for business positions and excellent records in competitive examinations.
Approved diploma courses for high school graduates and college students.
Refresher and speed building classes in shorthand and typewriting.
Apply now. Registration office open day and evening.
Secretarial Catalog Mailed on Request
STRAYER COLLEGE OF SECRETARIAL TRAINING
Approved Training for GI Veterans
13th and F Sts., Wash. 5, D. C. NA. 1748

EDUCATIONAL DIRECTORY

School interested in advertising in this directory are requested to call The Post School Department, NAtional 4200, Extension 370, regarding rates

Accountancy

BENJAMIN FRANKLIN UNIVERSITY 1100 Sixteenth St. N.W., at L
Two-year day or three-year evening program leads to B. C. S. degree . . . offers specific training for accounting and auditing positions . . . furnishes a basis for advancement to executive posts requiring knowledge of accounting, law, finance and taxation . . . prepares for C. P. A. examinations. One-year postgraduate course leads to M. C. S. degree. Pace curriculum. Co-educational. Ask for 42nd Year Book. Register now for Fall day and evening classes. Additional space enables us to accommodate non-veterans as well as veterans.

STRAYER COLLEGE OF ACCOUNTANCY 13th & F N.W. NAtional 1748
Business Administration and Accounting Courses. B.C.S. and M.C.S. degrees are conferred. C.P.A. Preparation.
The spring term day course, Business Administration with an Accounting Major, begins April 25.
Approved courses for Veterans. Strayer Employment Service assists graduates in securing superior positions. Registration office open day and evening.

Art

ABBOTT ART SCHOOL 2013 "Eye" St. N.W. (North side of park) NAtional 8054
24th Year. Successful graduates. Day and evening classes. Advertising, Fashion and Pictorial Illustration—Interior Design and Decoration—Design for Textiles. Registrations now being accepted. Professional and non-professional classes.

COLUMBIA SCHOOL OF COMMERCIAL ART DAY EVENING
Drawing Equipment Furnished. General Commercial Art, Cartooning and Cartooning. Commercial Illustrating, Fashion Illustrating, Interior Decorating, Architectural and Landscape Rendering. Start now. Send for catalog COLUMBIA "TECH." Est. 38 years. 1239 Vermont Avenue N.W., at N St. bet. 13th and 14th Sts. ME. 5626. FREE EMPLOYMENT SERVICE. AIR CONDITIONING. Approved for GI training.

NATIONAL ART SCHOOL, 35th YEAR 3027 Mass. Ave. N.W. HO. 4255
Day and Evening Classes
Fine Arts—Advertising Arts—Interior Decoration—Oil Painting.
Fashion Illustration—Costume Design—Junior and Children's Sat. Classes
APPROVED FOR VETERANS—CATALOGUE ON REQUEST

Business and Secretarial

BOYD CIVIL SERVICE SCHOOL 700 12th St. N.W. (Cor. G) Over Zlotnick's
CIVIL SERVICE SPECIALISTS. Resident and Home Study Courses.

BOYD SCHOOL OF COMMERCE 700 12th St. N.W. (Cor. G) Over Zlotnick's
REFRESHER and INTENSIVE Beginners courses in SHORTHAND. Typewriting, comptometer, all electric calculators. Vocabulary building, English, Bookkeeping, Accounting. SAVE ½ to ⅔ usual time. SMALL classes. RAPID progress. Accredited. Est. 26 years. Positions GUARANTEED Graduates of complete courses. Day-evening sessions. APPROVED "G. I." SCHOOL for Veterans' training. Director is a veteran himself. NEW classes starting. Register EARLY.

STRAYER COLLEGE OF SECRETARIAL TRAINING
Apply in advance for admission to Spring Term classes, scheduled to begin: April 4, day and evening sessions. Students may enroll as beginners in shorthand and typewriting, for review or refresher training, or for dictation and transcription.
Strayer Employment Service assists graduates in securing superior position. Diplomas are awarded. Approved for training Veterans. Registration office open day and evening. Thirteenth and F Sts. N.W. NA. 1748.

THE WASHINGTON SCHOOL FOR SECRETARIES
A Select School of Business Training
Courses Approved for Veterans
National Press Bldg. District 2480

Costume Design

LIVINGSTONE ACADEMY of COSTUME DESIGNING
1138 Conn. Ave. N.W. Telephone ME. 9605
Pick a school that provides a future. Learn Pattern Drafting by our French Dress Cutting Machine. Costume Designing, Tailoring, Dress Making and Millinery. Individual Instruction. Day and Evening. Send for literature now.

Counseling

CAMP, CLIFTON & ASSOCIATES
PERSONNEL CONSULTANTS. 1621 Conn. Ave. N.W. AD. 4380
JOB COUNSELING. EDUCATIONAL & VOCATIONAL GUIDANCE.
Aptitude Testing. Career Clinics.

Drafting

COLUMBIA SCHOOL of DRAFTING 1239 Vermont Ave. N.W. at N St. bet. 13th & 14th
All branches of Drafting, including Mechanical, Architectural, Patent, Topographic, Aircraft, Statistical, Electrical, Sheet Metal. Hundreds of graduates in Gov't., municipal and private positions. Day and Evening Classes. EMPLOYMENT SERVICE. Catalogue. Start Now. COLUMBIA Tech (Est. 38 years). ME. 8626. AIR CONDITIONING. Approved for GI training.

Dental Technology

KERPEL SCHOOL OF DENTAL TECHNOLOGY 820 7th St. N.W. STerling 8840
Veterans and Non-Veterans Top-notch Dental Technicians are in demand. Train at the best equipped, most modern school under professional teachers using the latest scientific techniques, individual instruction. Inspection of our facilities is invited. Day and evening classes.

KERPEL SCHOOL FOR DENTAL ASSISTANTS
820 7th ST. N.W. STerling 8840
Properly trained dental assistants are in demand. Kerpel School is completely equipped to offer you expert instruction. Free placement service. Evening sessions. We invite you to inspect our modern dental office, spacious labatory, X-Ray room, and lecture hall.

Dress Designing

MAGDA SCHOOL of Dress and Millinery Design
1735 Eye St. N.W., RE. 3378
Study Dress Designing! Be best-dressed at little cost. Your study also may lead to a glamorous career as a stylist, clothes coordinator or fashion consultant. Day and evening classes starting March 30. French Draping, Pattern Cutting, Tailoring and Millinery taught. G.I. Approved.

High School Courses

EMERSON INSTITUTE 1324 18th St. N.W. DEcatur 0551
College, preparatory and high school subjects. Day and evening classes. Approved for veterans.

Hotel Training

LEWIS HOTEL TRAINING SCHOOL 2301 Penn. Ave. N.W. RE. 4692
Learn how YOU can enjoy the thrill of colorful luxurious hotel life. You can qualify quickly through Lewis Training. Earn while you learn! Prepare now for a WELL-PAID POSITION and Sound Future. Enroll now for day classes, home study course. Both approved for Veterans' Training. Visit this Famous School or write or phone for FREE BOOK. Open daily Monday through Friday until 4:30. Enroll now for next classes.

Knitting—Handcraft

New York School of Knitting & Handcraft 618 12th St. N.W. RE. 2725
Sanna Noble, Director. Learn to be an instructress . . . Knitting, Crocheting, Rugmaking, Needle-painting and crochet beading. Complete courses. Student discount on all supplies. Register now. Correspondence courses available.

Languages

BERLITZ SCHOOL OF LANGUAGES 839 17th St. N.W. ST. 0010
Est. 1878—French, Spanish, German or any other language.
APPROVED FOR G.I. VETERANS TRAINING
THERE is a BERLITZ SCHOOL in EVERY LEADING CITY of the WORLD

GOOD NEIGHBOR SCHOOL of LANGUAGES 922 17th St. N.W.
SPANISH, FRENCH, RUSSIAN, GERMAN, ITALIAN, PORTUGUESE open to Veterans under the G. I. Bill of Rights—Classes limited to 4 students. Native teachers. Classes starting now. Phone REpublic 2943.

Machine Shorthand

STENOTYPE INSTITUTE Albee Building National 8320 and 8373.
Featuring THE STENOGRAPH. Classrooms in Albee Building and Willard Hotel. MACHINE SHORTHAND is a profession. Learn to write 150 to 250 words per minute. Also approved for Veterans under G. I. Bill. New machine included. Register now. New day and night classes begin April 4.

Mathematics

EMERSON INSTITUTE 1324 18th St. N.W. DEcatur 0551
Advanced high school and junior college mathematics: Algebra, geometry, trigonometry, slide rule and logarithms and calculus. Day and evening classes; approved for veterans.

Personality

THE PARKER SCHOOL 1128 Eighteenth St. N.W.
For men, women and teen-agers. APPROVED FOR VETERANS. Public speaking, diction, voice grammar, confidence, poise, ethics, manners, conversation, foreign languages. Enroll now. Call in person, or telephone ME. 2299. 15th Successful Year.

Photography

NATIONAL SCHOOL OF PHOTOGRAPHY
Photographic Training. Color: Black & White. Approved for Veterans Training. 922 Burlington Ave., Silver Spring, Md. SH. 4222

WASHINGTON INSTITUTE OF PHOTOGRAPHY 2637 Conn. Ave. N.W., MI. 2266
Learn Photography the Professional Way. From experienced professional photographers. Day and Evening Classes. "School of Practical Photography." Approved for Veterans Training.

Professional Short Story Writing

MONEYWAY STUDIOS of SHORT-STORY WRITING
Lewis Lofton Moneyway A.M., Director
912 19th St. N.W. Pamphlet on Request. NA. 8002

Radio-Electronics

CAPITOL RADIO ENGINEERING INSTITUTE
Now offers evening and day classes in RADIO-ELECTRONICS ENGINEERING. Day classes in BROADCAST & TELEVISION ENGINEERING. BROADCAST & TELEVISION SERVICING. Students may enter at anytime when openings are available. Training available to WAR VETERANS under "G. I." Bill. Visit or phone the school for complete details. Ask for Mr. Mahoney.
16th and Park Road N.W. Telephone SHeart 1339

Speech

RENSHAW SCHOOL 1218 Wisconsin Ave. N.W. No. 6906
New Spring Classes in Conversational Speech and Public Speaking begin April 4 for 12 weks. You can be poised, confident, vibrant if your speech is assured. Approved for Veterans.

Stamp and Coin Exchange

OFFERINGS

15 AIRMAIL STAMPS FROM 15 diff. countries 10c only to applicants for general or airmail approvals. State pref. Elmhurst Stamp Co. P.O. Box 44-W, Elmhurst, N. Y.

25 DIFFERENT NORWAY, 3c TO APPROVAL APPLICANTS. R. THOMPSON, RFD 3, BOX 19, VIENNA, VA.

ENEMY STAMPS SEIZED—DURING WAR BLOCKADE
During the war stamps on enemy ships were seized as contraband. Many scarce issues were included. The Prize Court of the British Admiralty just sold millions at public auction. Our agent flew to this sensational sale in Bermuda. We could resell our purchase to other dealers. However, we decided to add our surplus stock and offer them at cost in order to introduce our fine approvals to new clients.
Each packet includes over 700 different stamps. Included are mint sets, packets, early 19th Century issues, airmails, miniature sheets, etc. Value is well over $10 but we offer them for only $1.00 to new approval applicants. One to a person. Money back guarantee.
NATIONAL STAMP SALES
140 W. 44th. Dept. A9, New York 18, N.Y.

MINT SHEET STAMP FILES
48 Glassine pages—2 for $1—$5 per dozen. Postpaid. L. GRAHAM BOWIE, 1513 W. Tioga St., Philadelphia 40, Pa. USA.

SENSATIONAL $1 SALE—

ROOSEVELT ISSUES from Greece, Monaco, Nicaragua, San Marino, etc. Mostly in complete sets. Historic collection of 28 scarce stamps. Regular value $2.18! AX18 "PUPPETS" on stamps of Italy, Croatia, Germany, Bohemia; plus rare Ukraine and Ostland occupation issues. Regular $2.98! MAMMOTH COLLECTION, strong in war provisionals. Pictorials, airmails, military issues, British Peace, African Natives, Japan Burma, Vatican City, etc. Hundreds of fine stamps. Value $6.41! ALL THREE LOTS (Regular $11.54) only $1 during this SENSATIONAL SALE. Attractive approvals included.
NATIONAL STAMP SALES
140 W. 44th. Dept. 9, New York 18, N.Y.

307, ALL DIFFERENT, 10c
Triangles, commemoratives, high values! Bicolored beauties! Strange countries! Extra: Ionian stamp. All only 10c with approvals. GARCELON STAMP COMPANY, Box 425, Calais, Maine.

LUXEMBURG 25 DIFFERENT—.05
To applicants for approvals. C. REED, Box 323, East Orange, N. J.

UNITED STATES

COMMEMORATIVE SHEETS AT 25c OVER face at MINT SHEET CO., 276 W 43rd. N. Y. C. We also buy collections.

FLAG SET (13) plus No. 906 China. All unused, $1.00. Fine U. S. approvals. Willett Co., Box 5073, Port Chester, N. Y.

WHOLESALE

DEALERS ONLY
New Wholesale List on Request
J. & H. STOLOW, 50 W. 46th, N. Y.

LOCAL

CULLEN'S STAMPS & COINS BOUGHT & SOLD
405 Tenth St. N.W. ME. 8817
Accessories and Albums by Scott, Elbe, Harris, Naribo, Beardcraft, Minkus, White Ace, Linn, Paramount, P. M.'s, Crystal Mounts.

FIDELITY STAMP CO.
605 G St., N.W. Wash. 1, D. C.
Phone DI. 5130. Hours 8:30 a.m. to 6 p.m.
A FREE set will be included with each selection of foreign sets priced from 5c to 25c and up each. Irving Downes, Box 35, Riverdale, Md.

WEEKS STAMP SHOP
Albums and Philatelic Supplies
DAILY STAMP AUCTIONS
1229 N Y. Ave. N.W., NA. 5256

Uyeno's Stamp Shop
1205 Penn. Ave. N.W. Tel. MEt. 9014

Madison Stamp Shop
1735 Eye St. N.W.
BOUGHT AND SOLD

COMPLETE STORE FOR PHILATELISTS
WASHINGTON STAMP CO.
1114 H St., N. W. EX. 2782

HOBBY SHOP
We Buy and Sell
Coins—Stamps—Autographs
Di. 1272 716 17th St. N.W.

Whistle Stopping

Split Rock Has a Fun Fest

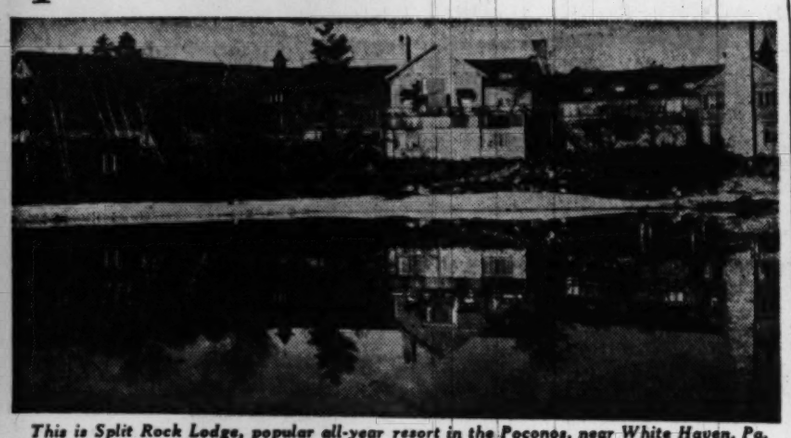

This is Split Rock Lodge, popular all-year resort in the Poconos, near White Haven, Pa.

By Orval Hopkins

THIS one came very near to being a sort of local "Items We Never Finished Reading Dept.," but since the lady who prepared it, a Miss Joyce Morrow, was sitting just West of my elbow, I persevered. "One of the most exciting stories in resort history will be a-birthing during the month of March at Split Rock Lodge on Lake Harmony in the Poconos," it began. I shot Miss Morrow my tough-guy glance and she smiled sunnily in return. Skipping some, I read on: "The Lodge will ring with laughter, song and the comradely clink of glasses." I slung Miss M. another TGG. Same smile.

At this I retired glumly to the news release and found that they're having a "March Fun Festival" up at Split Rock, with games, tournaments, dances, contests, trapshoots and rare old movies (Charlie Chaplin and Laurel & Hardy). At the end of each day they release a March hare and everybody is supposed to chase after him. Miss Morrow, a tall, handsome brunet, hardly the hare-chasing type, told me they also had figured out a new drink caled the Bunny Flip, a sort of variation on Rabbit Punch, as I understand it. "Take comfortable clothes and an optimistic state of mind with you," it says. "And bring your own musical instrument along, too." What, lug my piano all the way up to White Haven, Pa.? No, sir.

LAST WEEK in this space we ran a picture of an elevator in Lisbon which didn't seem to lead anywhere. It went up, but it didn't tend to come down. Somewhat timorously, I asked for an explanation. And Ralph Gray of the editorial staff of the National Geographic Society gave me one.

"For your information," wrote Gray, "the illustration for bulletin 2 on the inclosed Geographic school bulletins will help answer your question as to what people do when they get to the top of the street elevator in Lisbon, Portugal." I turn to bulletin 2 and lo, there's the same picture. Turns out that you simply take a footbridge, completely obscured in my picture, from the top of the lift to the roofs, and there you are. Thanks, Gray.

By the way, Gray, old boy, you didn't have to go back to bulletin 2, dated November 24, 1947, for this dope. The National Geographic for November, 1948, carries the same stuff and the same picture. Must be the Lisbon drumbeating department's favorite shot. The elevator tower, furthermore, was designed by Alexandre Gustave Eiffel, the man who built the Eiffel Tower.

A man named Kurt Hansen of 704 3d st. nw. also answered my plaintive query and gave me some fascinating information about the Lisbon streetcar that backs through a little iron gate, about the dinner of soup, fish, chicken, beef, fruits and wine that you get for 75 cents, and the wonderful Danish butter that you can buy cheaper in Portugal than you can in Denmark.

DR. G. ETZEL PEARCY, geographer for Trans World Airline, has been on an 11-week air trip on which he visited an average of one country per week. So doing he picked up, in addition to some useful information, the following data on goods and services which can be purchased for a dime or less: 2000-year-old Carthaginian coin in Tunis, 7 cents each; a shave in Lisbon for 8 cents; a shine for 4 cents in almost any of the Mediterranean countries (there's a place on 17th st. nw., or used to be, where you can get a shine for a nickel); an after-dinner liqueur in Italy, Spain or Portugal for 10 cents; a subway ride to almost any place in Paris for 2 to 3 cents.

SIR HAROLD BOULTON has been appointed chief representative in North Africa for the British Travel Association. He sailed for New York Friday on the Queen Mary and is scheduled to go to work April 1 at the British Travel Center, 336 Madison ave., New York. He says 130,000 travelers from the United States and 20,000 from Canada will visit the British Isles during 1949.

THE 1949 OUTDOOR PROGRAM of National Capital Parks is now available for public release. The 30-page booklet describes outdoor events to be sponsored by the parks office from early April to late November, including nature walks, historical tours, campfire talks, caravans to nearby park areas, canal barge trips and hikes. For a copy call Republic 1820, extension 2557, 2558 or 2095; write National Capital Parks, Room 1227, Interior Building, or pick one up in Room 1223 or 2-23, Interior Building, 18th and C sts. nw.

THE TIDES INN at Irvington, Va., opens a new season on April 14. Ennolls A. Stephens is owner and manager.

Site on Benedict Arnold Trek to Be Drowned

AN HISTORIC Maine campsite, where Benedict Arnold and his men stopped on the ill-starred campaign to take Quebec in 1775, is about to be drowned, literally, by modern progress.

The progress takes the form of a lake created by a new dam now under way to expand power sources along the Dead River of west-central Maine, near the Canadian border. As the river waters back up to the village of Flagstaff, site of the Revolutionary War camp, both village and historic ground will disappear beneath a lake covering 15,000 acres.

Benedict Arnold's dogged expedition through the Maine wilderness, against odds of blizzards, icy waters, and starvation, was one of the boldest and brightest episodes in the career of the man whose early heroism was blackened a few years later when he turned traitor, recalls the National Geographic Society.

Dared New Route

THE ambitious plan to capture Quebec and bring the French over to the American side involved the use of a new and hazardous route by way of the Kennebec River in Maine and the Chaudiere in Canada.

Arnold's band, none too well equipped or trained, got off from Newburyport, Mass., in September, 1775. From the start misfortunes harried the expedition.

Picking up some boats along the Kennebec, the already dwindling party moved by portage across to the Dead River. There, in a pine grove near an Indian cabin, camp was set up on the site of the future village of Flagstaff. Some of the men, sent to the top of nearby Mount Bigelow to study the country ahead, raised the American flag there, an incident which gave the village-to-be its name.

After the Dead River stop, the Arnold campaign met increasing troubles. Supplies were sunk in the river's northern branch. Snow storms hampered progress, and finally—when the St. Lawrence had been gained and a second expedition joined Arnold's attacking force—the battle for Quebec itself was lost.

Still Wild Country

HISTORY, however, did not write off as complete loss the trek through Maine wilds. Although Arnold was wounded and forced to retreat to Lake Champlain, the naval action that followed is credited with saving the lake and region, that year, for the Americans.

Today, the Maine country in which the $4,800,000 dam will rise is still one of dense woods and lonely lakes, where roads and towns are few and far between. Linked with the building of the dam is one of the biggest lumbering operations undertaken in the State, involving thousands of acres of timber and pulpwood.

This region long has been noted for its good hunting in deer, duck, and partridge, and for excellent trout and pickerel fishing in its many ponds, lakes, and streams. New roads under construction in connection with the dam and lumbering projects will open up to sportsmen once inaccessible areas, while the new lake is expected to add considerably to fishing grounds.

Flagstaff, with a population several years ago of 90-odd, is the only sizable settlement to be sacrificed to the lake.

By the National Geographic Society

'Midget' Schools

Miami Beach, Fla.—"Midget" schools organized by the city department of recreation and featuring healthful diversions for tots between the ages of 5 and 9, operate daily during summer in five Miami Beach playgrounds. They are free to children of residents and visitors.

Virginia Beach, Va.

PLAY and REST
300 ACRES OF SEASIDE AND COUNTRY ESTATE
Relax completely . . . enjoy Spring at its best—at the Cavalier. Two championship golf courses. Tennis. Riding. Heated indoor pool. Write for illustrated folder WP
HOTEL, COUNTRY, OCEAN AND CABANA CLUB
The Cavalier
VIRGINIA BEACH, VIRGINIA
Sidney Banks, President

TRAVEL *TRAVEL*

it's always the
RIGHT SEASON
for a luxurious cruise to
South America
by the 33,000-ton liners
S.S. BRAZIL • S.S. URUGUAY • S.S. ARGENTINA
Sailing Fortnightly from New York

38-Day Cruises to RIO • SANTOS • SAO PAULO
MONTEVIDEO • BUENOS AIRES • TRINIDAD
Consult our Authorized Travel Agents or
MOORE-McCORMACK Lines
912 15th St. N.W. Washington, D. C.

Miami Beach, Fla.

WELCOME TO SUNSET HOTEL
41st ON INDIAN CREEK DRIVE
MIAMI BEACH, FLA.
½ Block From Ocean Waterfront, Lounging Terrace-Solarium. All outside rooms with private baths.
Attractive Spring Rates; Free Parking
Write—Phone—or Wire for Reservations
Phone Miami Beach 5-9446

HONEYMOONERS PARADISE
MARINE TERRACE HOTEL
"DIRECTLY ON THE OCEAN FRONT AT 27th STREET"
Spend Easter in the Sunny South. Spring rates in effect April 9th. Near Catholic and other Christian Churches. Intimate—refined—home-like environment. Our hotel recommended by Ask Mr. Foster Travel Agency, American Express Offices, Thomas Cook and Sons, leading Travel Agents and Book Travel Departments in your city. Local references furnished upon request. John S. Reid, Mng. Dir.
MIAMI BEACH
FLORIDA

No place like Miami Beach for that HEAVENLY Spring Vacation

For no other place sparkles so brilliantly with sunshine and zephyr-mild spring breezes. No other resort boasts so bountiful an array of diversions, and so limitless a choice of sun-bright accommodations. And no other time and place highlights so many gala events and attractions...as *heavenly* Spring in Miami Beach.

*OR FOR THAT SPRING CONVENTION!
Write for free color booklet: "Miami Beach", hotel rates & information. Address: Chamber of Commerce, Room Miami Beach 39, Florida. 624

AN OFFICIAL MESSAGE FROM THE CITY GOVERNMENT OF MIAMI BEACH

TRAVEL

"KNOW YOUR ALLIES"
No Service Charge
SEE THE COUNTRIES IN THE HEADLINES NOW MAKING HISTORY
What Could Be More Interesting Than An Educational Jaunt Through Europe?
First Sailing May 13
On the Queen Elizabeth
32-Day Tour, $960 up
54-Day Tour, $1,270 up
Join One of Mrs. Waters Conducted Tours of Western Europe
WATERS TRAVEL SERVICE
Member of the American Society of Travel Agents
1003 K St. N.W. NA. 1880
Near Statler and Carlton Hotels

Atlantic City, N. J.

Step Out This Easter
Early vacations filled with unhurried Spring pleasures. Enjoy homelike comfort . . . delicious food . . . tanning on sun-decks overlooking boardwalk and ocean. Sea-water baths. American or European Plan.
Phone Atlantic City 5-115
THE Seaside
A Boardwalk Hotel
Edward J. McNelis Mgr.
Atlantic City N. J.

Lake Worth, Fla.
GULF STREAM HOTEL
Lake Worth, Florida
Can now accept reservations from March 20th to May 1st.
Room rates in April about one-half.
Write for information and literature.

Asheville, N. C.

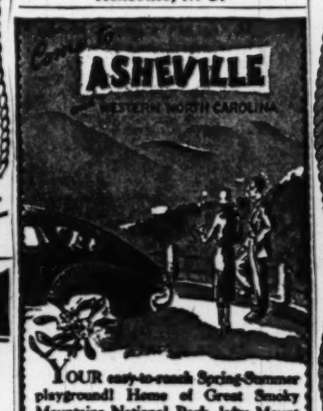

YOUR easy-to-reach Spring-Summer playground! Home of Great Smoky Mountains National Park, lofty Mount Mitchell (6,684 ft.) on Blue Ridge Parkway, famous Biltmore Estate, Cherokee Indian Reservation and an endless succession of scenic wonders. Accommodations of all types. Plan to COME—and make it a family affair!
Chamber of Commerce, Asheville, N.C.
SEND FOR FOLDER

Cruises TO THE CARIBBEAN
ON THE Great White Fleet
TO HAVANA • GUATEMALA
Sailings Fridays from New York
Desirable space available during April and May

GLORIOUS HOLIDAYS! All staterooms face the sea. Spacious decks and public rooms. Permanent outdoor pool. Delicious meals.
17 DAYS, $375 up plus U. S. tax. 3 days in Havana, 4 in Guatemala. Ship your host for entire voyage.
17 DAYS, $415 up plus taxes. Same itinerary but in lieu of maintenance aboard ship at Guatemala, comprehensive shore trip to Guatemala City and Antigua, hotels with bath, meals, sightseeing included.
24 DAYS, $520 up plus taxes. Stop over 11 days in Guatemala between steamers (transportation, hotels with bath, meals, sightseeing included).
Also cruises from New Orleans
UNITED FRUIT COMPANY
Pier 3, North River, New York 6 *or our authorized Travel Agent*

New Chicago Air Service to Start

NEW air travel schedules for residents of Washington and visitors to the Capital will become effective April 1 when Capital Airlines inaugurates aircoach service between Washington and Chicago. The new service, available only between midnight and 6 a. m., will provide intermediate stops at Pittsburgh, Cleveland and Detroit.

A new low fare will be based on a 4-cents-a-mile rate, representing a 35 per cent reduction from regular air fares, Capital says. The airline finds it economically feasible to fly travelers at the low rate because it entails full utilization of personnel and equipment, normally not used between the hours of 12 midnight and 6 a. m. There will be no meals or refreshments served aboard the planes. In addition, only one hostess will fly each trip. Passengers may apply for tickets at Capital ticket offices.

Travelers will board the 60-passenger DC-4 planes for the Washington to Chicago flight at 1:05 a. m., arriving in Chicago at 4:35 a. m., CST, with intermediate stops at Cleveland at 2:50 a. m. and Detroit at 3:54 a. m. A previous flight will leave Washington at 12:05 a. m., terminating at Pittsburgh and arriving there at 1:20 a. m. It is possible to take this flight and connect at Pittsburgh for the aircoach service leaving New York for Minneapolis-St. Paul.

Aircoach travelers will use this service out of Washington to Chicago at a fare of $24.30, as compared to the rail coach fare of $23.03, arriving in an elapsed time of 4 hours and 35 minutes, as compared to 15 hours and 40 minutes by rail. Similarly, they will travel to Detroit at the Aircoach fare of $16.70 in an elapsed time of 2 hours and 54 minutes, as compared to 14 hours by rail at a coach fare of $17.84.

23 State Sites Lure Visitors To Missouri

MISSOURI'S 23 State parks have been readied up for visits by the vacationer and additional facilities in some of them will make them more attractive than in 1948, when they were visited by thousands from every State in the union.

The three trout-fishing State parks, Roaring River, Montauk and Bennett Spring, started operations on March 1, when the trout season in those areas opened. Dining lodges, hotels and cabins in these three parks are operated from March 1 to October, inclusive.

Public picnic use areas in the parks, the roads and trails are open the year round in all State parks.

Reservations of accommodations may be made by addressing operator of concessions, in the following State parks: Alley Spring, Alley, Mo.; Arrow Rock, Arrow Rock, Mo.; Bennett Spring, Lebanon, Mo.; Big Lake, Bigelow, Mo.; Big Spring, Van Buren, Mo.; Meramec, Sullivan, Mo.; Montauk, Darien, Mo.; Roaring River, Cassville, Mo.; Sam A. Baker, Patterson, Mo.; and Washington, DeSoto,

High Point Set For Horse Show

High Point, N. C.—With the coming of the buds come plans for the horse shows in this center of competition. The North Carolina Saddle Horse Association announces plans to establish, by a high score system, State champions in the following divisions: fine harness, three and five gaited, walking, equitation, hunting and jumper, amateur, and roadster. The contestant with the highest number of points won at shows which are members of the North Carolina Saddle Horse Association will be presented with a permanent trophy at the annual meeting, to be held at the end of the show year.

Shows of members of the association to date are: Southern Pines, April 1-3; Burlington 7-9, Asheboro 18, Oxford 18, Henderson 24, Rocky Mount 29 through May 1, Sedgefield May 5-7, High Point 20-21, Troy 27-28, Statesville June 10-11, Hendersonville July 21-23, Lexington September 23-24, Wendell October 8-9.

TRAVEL *TRAVEL*

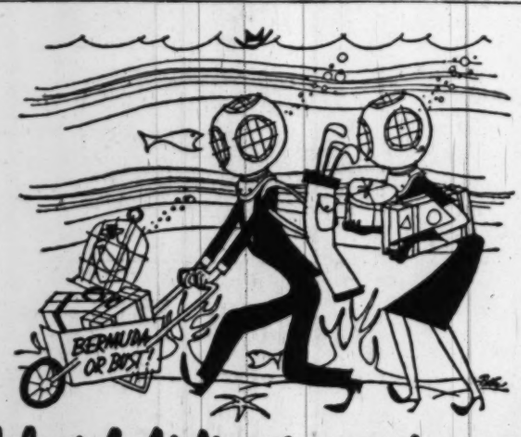

"Colonial Airlines is an easier way"
It's 250 leagues under the sea to Bermuda from New York . . . but only a few short hours by luxurious Colonial Skycruiser!
You'll arrive in this Mid-Atlantic garden paradise fresh and eager for fun or relaxation . . . and if marine life interests you, Bermuda is a veritable aquarium! . . .
For more information SEND FOR THIS FREE BOOKLET—then consult your Travel Agent. (That's Free, too!)

COLONIAL AIRLINES, DEPT. 351
630 FIFTH AVE., NEW YORK 20, N. Y.
Please send me your FREE booklet "Skycruises to Bermuda."
Name
Address
City State
COLONIAL AIRLINES
"Safety with Service"
CANADA • U.S.A. • BERMUDA

Atlantic City, N. J.

The SENATOR
ATLANTIC CITY
Summer Sunshine - Now!
MADE TO ORDER FOR YOUR HEALTH IN THE "SUN and STAR ROOF"
(Bring Your Sun Clothes)
DANCING, COCKTAILS AND FUN WITH IRVING FIELDS TRIO Every Nite
Sea Water Baths • Health Studio • Snack Bar
Coffee Shop • Cocktail Lounge & Grille • Television
Spring Rates From $7.50 Daily Each Person
2 in Room with Bath Modified American Plan
European Plan From $3.50 Daily
South Carolina Ave.—Just off the boardwalk.
Orlo A. Bartholomew, President; Eugene C. Ane, Manager.
Telephone Atlantic City 5-2206

The CLARIDGE HOTEL "The Skyscraper by the Sea"
ATLANTIC CITY
EASTER, here, commences Palm Sunday—for a series of gay, Spring holidays—to enjoy the luxury of Claridge comfort in each of 400 spacious outside rooms with private tub and shower, fresh and sea water—ocean decks—health baths—superlative cuisine.
Music for dancing by the Guardsmen in the Merry Mayfair Lounge
GEORGE B. BRUNI
General Manager
Wash. off.: EX. 6481

Spend your Spring Holidays at
The TRAYMORE
ATLANTIC CITY
Sun decks. Splendid meals. Sea water baths. Coffee Shop. Submarine Room. Bar & Lounge. Concerts. Television. Garage.
AMERICAN AND EUROPEAN PLANS
KENNETH W. BAKER
General Manager
LEONARD G. RUNDSTROM
Resident Manager
Telephone Atlantic City 4-3021
"THE BOARDWALK'S MOST DELIGHTFUL LOCATION"
Where in style you'll be for the styles you'll see over Palm Sunday and Easter.

Austria *Austria*

Austria
...for a Romantic Holiday
Linger in the gay, picturesque resorts of Tyrol or Vorarlberg, by the lakes of Carinthia, the dramatic Salzkammergut. Be festive in Salzburg, Live the Life of Vienna on the beautiful blue Danube. Motor up the Grees-Glockner Mountain Highway. Study in Europe's finest schools. Austria has no off season. You will find her proverbial charm a compelling fact, will agree that her atmosphere is unique . . .
Vienna Strauss Festival, June 2-9; Salzburg Festival, July 27-Aug. 30; Tyrolean Folk Festivals from Aug. 15 on.
First class hotels charge from $6 for room and three delicious meals. Simple entry requirements. Ample gasoline. See your travel agent or:
AUSTRIAN STATE TOURIST DEPARTMENT
48 East 49th St., New York 17

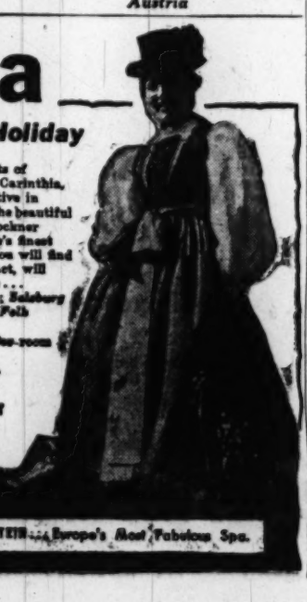

Year 'Round Season at BADGASTEIN . . . Europe's Most Fabulous Spa.

Britain *Britain* *Britain*

To Britain AND BEYOND...
IN AUGUST AND SEPTEMBER
No Better Time...No Better Way
American Express Tours

A fine example, in ancient Chester, of black and white half-timbering.

A late vacation has many advantages. By leaving for Britain and the Continent in August or September you'll avoid the Summer rush. You'll see people and places at their unhurried best . . . you'll move more easily from place to place . . . you'll get more attention, better service.

Your local travel agent or American Express office has *all* the answers to your questions. Do not delay . . . plan your glorious Fall vacation in Europe today and assure yourself of the expert, world-wide travel service of American Express. 165 offices in 26 countries . . . *your guarantee of a trouble-free trip.*

16 Escorted "Autumn" Tours . . . All Including the British Isles
Sailings during Aug. & Sept. . . . 28 to 55 days, from $824 up
Atlantic crossings by Queen Elizabeth and Queen Mary, or by regularly scheduled airlines. Tours visit England, Scotland, Wales, Northern Ireland and Eire, France, Holland, Belgium, North Germany, Switzerland, Italy, Luxembourg, Scandinavia. A wide variety of itineraries.

Special Escorted Student Tours
There are still a few accommodations available in these low-cost Midsummer European Tours. Apply immediately.
To Britain, Holland, Belgium, Switzerland, Italy, France. From N. Y. in S.S. Washington, May 25, June 16, July 6, July 28 . . . 58-60 days . . . $1208 up.

Also Independent Tours to Britain and All Europe
Your complete tour is "tailor-made" to suit your desires. You leave with your transportation, hotel, sightseeing and other reservations made in advance . . . with every worry eliminated and with nothing to do but enjoy every moment of your journey from start to finish.
Send for "1949 Escorted European Tours" folder and fully illustrated "British Isles" booklet . . . free on request. Early reservations are suggested, through your local Travel Agent, or

AMERICAN EXPRESS
Travel Service
1414 F STREET, N.W. NATIONAL 2822
J. Garfinckel & Company Travel Bureau
Ask for AMERICAN EXPRESS TRAVELERS CHEQUES
Convenient as Cash . . . 100% Safe!

SEARS ROEBUCK AND CO.

SEARS ... For Your Easter Best

SHOP MONDAY THROUGH THURSDAY, 10 TO 6; FRIDAY AND SATURDAY, 10 TO 9

ALWAYS AMPLE FREE PARKING

Have Your Eyes Examined. Come in and let Dr. F. M. Mercury, O. D., give you a thorough eye examination. He will recommend glasses or a change only if needed.

Full View or Rimless Glasses, near or far, frames in flesh color **9.75**

Optical Dept., Sears Wisconsin Ave. Store Only

He'll head the Easter Parade in a snappy Fraternity Prep

leisure suit

19.95 *Easy Terms*

Proof that his "Easter Best" costs less at Sears! Part wool gabardine front (40% wool, 60% rayon) . . . fancy back, collar, sleeves. Padded shoulders, rayon lining. Matched pleated longies. New spring patterns. Sizes 10 to 16.

Boys' Clothing Dept., Sears Wisconsin, Bladensburg and Arlington

Zipper-front Style Boyville Jackets

6.95

There's extra wear in these tan or brown, rayon lined, cotton gabardine jackets. 3 pockets. 8 to 18

Sears Wisconsin and Bladensburg

Boys' Corduroy Sport Suit

12.95

Boyville Jr., with rayon lined sport coat that has 3 pockets. Wool gabardine slacks. 4 to 10.

Sears Wisconsin, Bladensburg and Arlington

Boyville Jr. Wool Leisure Suit

14.95

Blue or brown wool gabardine single breasted coat with gabardine longies. Sizes 4 to 10.

Sears Wisconsin, Bladensburg and Arlington

Fraternity Prep Dress Longies

6.49

Luxurious gabardine, 40% wool, 60% rayon. Gray, tan, blue or brown. Waist sizes 25 to 31.

Sears Wisconsin and Bladensburg

Boyville, Jr. Wool Eton Suits

9.95

3-button single breasted coat, rayon lined. Matching suspender shorts. Blue, brown, glen plaid.

Sears Wisconsin, Bladensburg and Arlington

Boyville, Jr. Dress Longies

3.98

20% wool and 80% rayon. Made with pleat front, zip fly. Tan, teal, blue. 4 to 10.

Sears Wisconsin, Bladensburg and Arlington

Boys' Dress Shirts

1.98

White cotton broadcloth, made with fused collar. 11 to 14½.

Sears Wisconsin, Bladensburg and Arlington

Boys' Spring Ties

49c

An array of patterns and colorings that will appeal to any boy.

Sears Wisconsin, Bladensburg and Arlington

Boys' Dress Hats

1.98

All wool felt, pinch front. Blue, brown and tan mixed colors.

Sears Wisconsin, Bladensburg and Arlington

midweight, 2-ply twist

Men, here's smartness that really pays off in a big way! Every suit of all-wool, 2-ply mid-twist, in blue, brown or grays. Correctly tailored for a smooth fit. Sizes for most men!

37.50 *Easy Terms*

Extra Trousers available at 12.50

Men's Clothing Dept., Sears Wisconsin and Bladensburg

Pilgrim THE RIGHT WAY TO SAY MEN'S FURNISHINGS

famous Pilgrim wide spread collar

white dress shirts

Richly mercerized cotton broadcloth, 136x60 count quality . . . sanforized . . . fabric won't shrink over 1%. Made with wide spread, soft, slotted collar. Fresh water pearl button trim. 14 to 17.

Men's Furnishings Dept., Sears Wisconsin, Bladensburg and Arlington

2.95

Look! Color magic . . . Hundreds of sparkling new, Men's Pilgrim . . .

Easter ties

1.50

- **COLOR-BRIGHT** rayon foulards, jacquards and panel patterns

Feast your eyes on the color-magic of hundreds of Easter ties! Shape-holding, carefully tailored in your favorite fabric. Wrinkle-resistant wool linings.

Men's Furnishings Dept., Sears Wisconsin, Bladensburg and Arlington

SWANK tie clasps

Keeps your tie centered . . . does not pierce the tie . . .

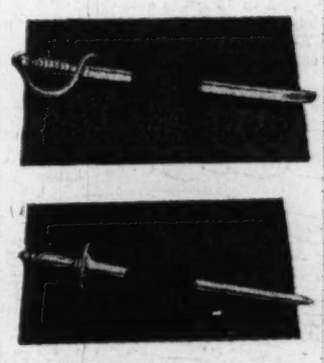

2.50 plus tax

Three brand new, attractive designs in Swank tie clasps, sure to meet with the instant approval of well dressed men. Easily and quickly adjusted to hold your tie ever in place.

Men's Furnishings Dept., Sears Wisconsin and Bladensburg

men's Pilgrim hats

Fine fur felt, pre-shaped by experts, rayon lined, leather sweatband. Jaunty styles . . . to make you look your best, at a thrifty price. Spring colors.

Men's Furnishings Dept., Sears Wisconsin, Bladensburg and Arlington

4.95

Men's Boxer Shorts

98c

Sanforized white broadcloth (maximum shrinkage 1%). 30 to 42. Athletic or boxer styles. Linen crotch.

Sears Wisconsin, Bladensburg and Arlington

Handkerchiefs

25c each

Soft, white cotton, with striped borders. 18x18-in. size.

Sears Wisconsin, Bladensburg and Arlington

Men's Elastic-top

49c pair

Sporty Pilgrim socks, in Argyle patterns. Slack length. 10 to 12.

Sears Wisconsin, Bladensburg and Arlington

Easy Terms on Purchases of $20 or More!

"Satisfaction guaranteed or your money back" **SEARS**

911 Bladensburg Rd. N.E. (2) FRanklin 7500
Wisconsin Ave. at Albemarle (16) ORdway 1122
2800 Wilson Blvd., Arlington, Va. CHestnut 7722

parade

LOLA ALBRIGHT
See Page 4

Sunday
Picture Magazine

The Washington Post

REG. U. S. PAT. OFF.
March 27, 1949

The Eisenhower brothers (from left): Milton, Dwight, Earl, Arthur and Edgar made good to a man at law, war, banking, engineering, medicine, journalism.

Famous Brothers

Chips from the same block win separate fame

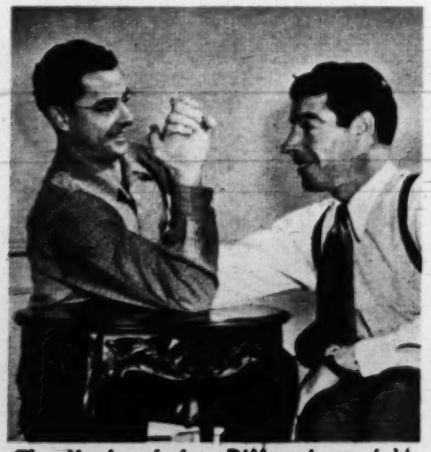

The Yankees' Joe DiMaggio and his brother Dominic of the Boston Red Sox are top players in the American League. Another brother, Vince, also appeared in the majors.

FAME RARELY STRIKES more than once in any single family. When it does, it creates an exclusive circle of distinguished brothers, each renowned in his own right.

In such families, the brothers often have different personalities, different tastes. Yet they often follow similar careers, and attain fame by following parallel courses.

In at least one case—that of the six Eisenhower boys from Abilene, Kansas—they followed six different careers. The most prominent, however, Dwight and Milton, are both college presidents.

All three of the distinguished Compton boys also chose education. Karl Compton, the eldest, is now head of the government's Research and Development Board, but formerly was president of Massachusetts Institute of Technology. His brother, Wilson, is president of the State College of Washington, and a third, Arthur, is head of Washington University in St. Louis.

The Albright twins, Ivan LeLorraine and Malvin Marr, both chose careers as artists. Today they share each other's success. Ballplayers Joe and Dominic DiMaggio both became sports headliners, each on his own. Without them all, the nation would be vastly poorer.

Bernard Baruch, financier-statesman and presidential adviser for four decades greets bearded brother, Herman, who is now U. S. Ambassador to the Netherlands.

Jean (left) and Auguste Piccard won fame in closely related fields. As a balloonist, Jean made stratosphere flights. Auguste has planned exploration of sea's depths.

Twin artists, Ivan Le Lorraine and Malvin Marr Albright, painted "Picture of Dorian Gray" for movies. Their talent may have come from their father, painter Adam Albright.

Compton brothers: Dr. Karl T. (left) was president of M.I.T.; Dr. Wilson (center) is president of Washington State, and Dr. Arthur of Washington University, St. Louis.

KEM-GLO MIRACLE LUSTRE FINISH LOOKS AND WASHES *LIKE BAKED ENAMEL!*

Amazing NEW paint discovery by the makers of *Kem-Tone!*

Rich, lustrous...easy-to-keep-clean finish for Kitchens, Bathrooms and Finest Woodwork!

PAINT TRIUMPH OF THE CENTURY — that's KEM-GLO! It *looks for all the world like baked enamel!* So smooth! So lustrous! Such satiny gloss!

WASHES LIKE BAKED ENAMEL! Dirt comes off KEM-GLO'S porcelain-smooth surface like magic!

SO EASY TO USE! KEM-GLO flows on like a breeze! One coat does it over most surfaces! No primer, no undercoater needed!

BEAUTIFUL! KEM-GLO colors are decorator colors! They give walls and woodwork a new, new look that lasts and lasts! And KEM-GLO Stay White—*really stays white! Will not turn yellow!*

ONE GALLON OF KEM-GLO DOES THE AVERAGE *KITCHEN* — WALLS, WOODWORK, CUPBOARDS!

2 QTS. KEM-GLO DO *BATHROOM!* 1 QT. KEM-GLO DOES *WOODWORK* IN AVERAGE ROOM!

PUNISHING TESTS PROVE KEM-GLO CAN TAKE IT!

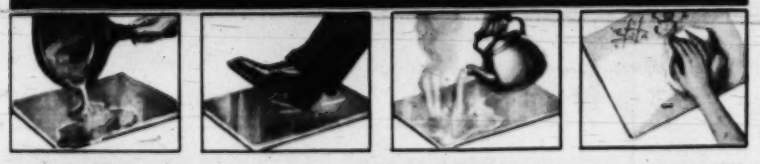

LOCKS OUT GREASE! WITHSTANDS SCUFFS! RESISTS BOILING WATER! DIRT WIPES OFF!

1. ***EASY, READY TO APPLY!***
2. ***ONE COAT COVERS!***
3. ***NO PRIMER!***
4. ***NO UNDERCOATER!***
5. ***DRIES — 3 TO 4 HOURS!***
6. ***WASHABLE! SCRUBBABLE!***

Now! **LOVELY *NEW* DECORATOR-STYLED COLORS FOR LIVING ROOMS, DINING ROOMS, BEDROOMS**

Kem-Tone **MIRACLE WALL FINISH**

DISTRIBUTED BY:

Acme White Lead & Color Works, Detroit
W. W. Lawrence & Co., Pittsburgh
The Lowe Brothers Co., Dayton
John Lucas & Co., Inc., Philadelphia
The Martin-Senour Co., Chicago
Rogers Paint Products, Inc., Detroit
The Sherwin-Williams Co., Cleveland

Kem-Tone TRIMS . . . . . 20¢ up
Kem-Tone ROLLER-KOATER . . . . 98¢ ea.
Kem-Tone 4" BRUSH . . . . . $2.39 ea.

INSIST ON GENUINE KEM-TONE AND GENUINE KEM-GLO! SOLD AT LEADING PAINT, HARDWARE AND DEPARTMENT STORES! THERE IS A DEALER NEAR YOU!

ON PARADE:

A boy has his first bout with ginger ale's fizz

"This ginger ale stuff is supposed to taste good. Think I'll try just a glass and find out.

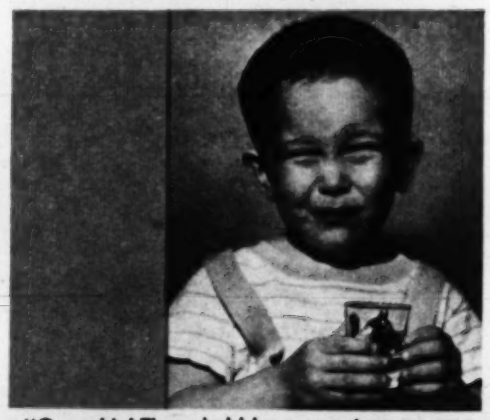

"Gee whiz! Those bubbles sure get up my nose. They're kind of all stingy and ticklish, too.

"Don't really know whether I go for this or not. I'll give it just one more sip to make sure.

"Hmmm . . . Well, it isn't so bad, after all. I wonder if they'll let me have another glass?"

THE TURNING POINT

Louis Bromfield

He traded a cup of coffee for a look at the future

THE EARLY MORNING AIR had an invigorating snap as a young night editor named Louis Bromfield hurried through New York's City Hall Park.

"Gotta nickel for some coffee, buddy?"

Bromfield turned to face a drawn visage from which the beard stood out like frost.

"Come along," invited Bromfield. "I'm going to have some breakfast."

When the stranger learned that Bromfield, then 24, was night editor for a wire service, he remarked: "Oh, a smart guy at your age. I used to be in the newspaper racket myself. I was pretty smart, too."

"I gave him a couple of dollars and left him," recalls Bromfield, "but I didn't forget him. I didn't go to sleep when I got home. I kept thinking, if I'm smart enough to edit the news for the whole United States, I'm smart enough to have a brighter future than $10,000 or $12,000 a year when I'm 70. And brother, I could stand a lot more freedom than I've got.

"The next day was Friday, and on Saturday I announced to the boss that I was retiring gracefully from the newspaper business. Of course I was offered a raise, but the problem was bigger than that. I retired just the same.

"I had no other job and was married with less than $100 in the bank. The going was tough for a couple of years. Then things began to pick up and they've been all right ever since.

"I've made a great many times the amount of money I could have made at any newspaper job. But, what was more important, I've been a free man for 25 years instead of being chained to a desk. I've gone where I liked, did as I pleased. And I've ended up where I always wanted to be —on a farm instead of a newspaper office."

"He said his first words today, dear. He wants an allowance."

parade THE SUNDAY PICTURE MAGAZINE

MARCH 27, 1949

Joss Gorkin.....MANAGING EDITOR
Wallace A. Sprague . ASSOC. MG. EDITOR
Edward R. Wade.....ART DIRECTOR

PARADE'S PICTURES: Photographers and picture agencies contributing to this issue of PARADE include the following:

Ben and Sid Ross...Cover, 14–15; 22–23
Stanford Colderwood..... 4
Canadian Nat'l. Film Board,
Tony Spina..... 5–7
Lucas & Monroe Studio..... 8–9
Albert Gommi..... 11
Lownds Photos.....12–13
Sam Vandivert.....16–19

Copyright 1949, Parade Publication, Inc., 405 Lexington Avenue, New York (17), N. Y. All Rights Are Reserved Under International and Pan-American Copyright Conventions.

THE COVER:

One of 1949's best bets for stardom is blond Lola Albright, who hails from Akron, O., and who became a movie actress when photographer insisted she take a screen test. After two years of bit parts, she's featured in "Champion," released by United Artists.

At Port Radium, on the fringe of the Arctic Circle, a prospector carrying a Geiger Counter instead of a gold pan inspects a rock formation for uranium.

Uranium Rush

In Canada and the U.S., old prospectors search for "black gold"

LUCK LONG AGO RAN OUT on the old-time gold prospector, the grizzled hero of the Roaring Camps and Poker Flats of a younger America.

For years now he has been a lonely man, often a shabby, shambling figure hanging around the mining towns, dreaming of the days when a sourdough could sluice himself a living out of mountain streams, wondering why he never found a mother lode.

The wait has been long and dreary for most prospectors. But now good luck has come to call on him again. For in the hills of the United States and Canada a new kind of gold has been tapped—a fabulous, mysterious black gold called uranium.

So pressing is the nation's need for uranium—the raw material of atomic power—that the federal Atomic Energy Commission has posted a $10,000 reward for the discovery in the U.S. of each high grade deposit of 20 tons or more.

To stimulate prospectors, the commission also offers $3.50 a pound for uranium oxide, a far better rate than they could get for most gold ores. Canada, too, has posted generous inducements to lure prospectors into its hills in search of the black mineral.

There have been countless guesses, most of them exaggerated, about the earth's supply of uranium, which, when purified and chemically reduced isn't really black at all but nickle-white in color. It is found in high grade pitchblende deposits in the Belgian Congo, in the frost-bitten Eldorado of Canada's gold-mining country, and in Eastern Germany and Czechoslovakia, where the Russians have been eagerly mining it.

Uranium has also been located in smaller quantities in the carnotite ores of the Colorado plateau, in Utah, Arizona and New Mexico, in gold mines of South Africa. Oil shales and other marine sediments in different areas also show it.

Old-time prospectors have leaped eagerly at the government's challenge. The result is that now—from the Rio Grande to Hudson's Bay—the new rush is on. Because of it, the mayor of Dove Creek, Colo., has closed his hardware store, staked 200 uranium claims 30 miles away in Gibson County. The 8,500 inhabitants of nearby Durango speak of little else these days except their chances of striking it rich. In Anchorage, Alaska, uranium fever has become epidemic, and in Canada's Sault Ste. Marie, 500 miles north of Detroit, the greatest rush of all is on, for Canada will pay $5,500 for a ton of the best uranium ore. And that is almost 200 times as much as old-fashioned gold ever brought an old-time prospector.

CONTINUED ON NEXT PAGE 5

Gerry Faber, of Dearborn, Mich., pores over maps of uranium country. Like hundreds of others, Faber has caught "black gold" fever, has already filed nine claims in Canada.

Frater, Ontario (pre-boom population: 18) is whistle stop at hub of mine country. Rush for uranium soon may turn hamlet into a boom-town, but Frater's inhabitants hope not.

Busiest man in Ontario is Wilbur Miller, mining recorder at Sault Ste. Marie, here checking claim of a prospector. Miller has been swamped since uranium strike last fall.

To free-lance miners, the fever returns

CANADA'S URANIUM RUSH was touched off last fall when word leaked out that Robert Campbell, a 30-year-old Toronto mining engineer, had hit pay rock at desolate Theano Point, on Lake Superior 70 miles north of the Canadian Soo.

News of Campbell's strike came back to Sault Ste. Marie when another prospector spotted Campbell quietly staking a claim. The kibitzer immediately nailed his own claim nearby, then high-tailed it into town to file his hopes for a fortune with a claims recorder.

In half a day the big news had spread like a covey of mountain grouse along the "snowshoe trail"—the prospectors' grapevine. And by nightfall sourdoughs from 30 miles away were rolling into town. Some were old veterans of the Yukon, traveling light with a pickaxe, a bedroll and a gold pan. Others were crew-cut geologists armed with Geiger counters. All of them had the fever—bad.

By week's end hotel rooms were filled, a roadside lunch wagon was selling hamburgers for $1.50 apiece and the fever was spreading south.

Five hundred miles away it caught on in Detroit. Businessmen, waiters and even teachers began to move north.

A taxi driver read of the strike while browsing through the racing results. He drove all night to the border, then headed for the woods. When he hit bush country, he abandoned his cab, plodded on afoot. But by the time he reached the site of Campbell's strike, 50 men were staking claims around it.

Tenderfeet Beware

Soon a tent city, populated by 100 eager-eyed prospectors, mushroomed at Alona Bay, near the first find. In the same area a hunting-lodge owner began to grow rich feeding the would-be miners. A cocktail, composed of exceptionally stimulating ingredients and known as "the Mucker's Special," made its debut in the hamlet of Frater, situated in the midst of the uranium area.

To weary prospectors Frater's modest railroad station waiting room soon came to look like the lounge of the Waldorf-Astoria.

In the melee, amateurs staked down the middle of the claims of other men, two lost their camp in a fire, and a truck farmer abandoned his family and farm and lived in the brush for two months, seeking a vein he was sure had been by-passed. "The fever hit him like a brick," said his wife.

Pitchblende vein in rock formation contains uranium, chief source of atomic power.

In two weeks, more than 800 claims were filed. Today, as prospectors await the thaws of spring, 1,500 claims are on record and 19 square miles have been claimed for mining.

Actually, prospector Campbell was not the first to find uranium north of the Canadian Soo. In 1844, American copper prospectors uncovered a uranium strain running through a vein of mountain pitchblende but because it was useless, they ignored it.

Last spring Campbell set out to rediscover the old strike. At Alona Bay, his Geiger counter began to clack hysterically as he descended a rocky slope. A seam of uranium-bearing pitchblende stood out like a wen.

A few days after Campbell scored his strike, a field crew employed by the Pittsburgh Steel Company made a second major uranium find 14 miles to the northwest.

Then, later in the week, John King, an 80-year-old prospector, discovered a rich pitchblende deposit in the hunting camp of an American doctor.

Many of these modern 'forty-niners

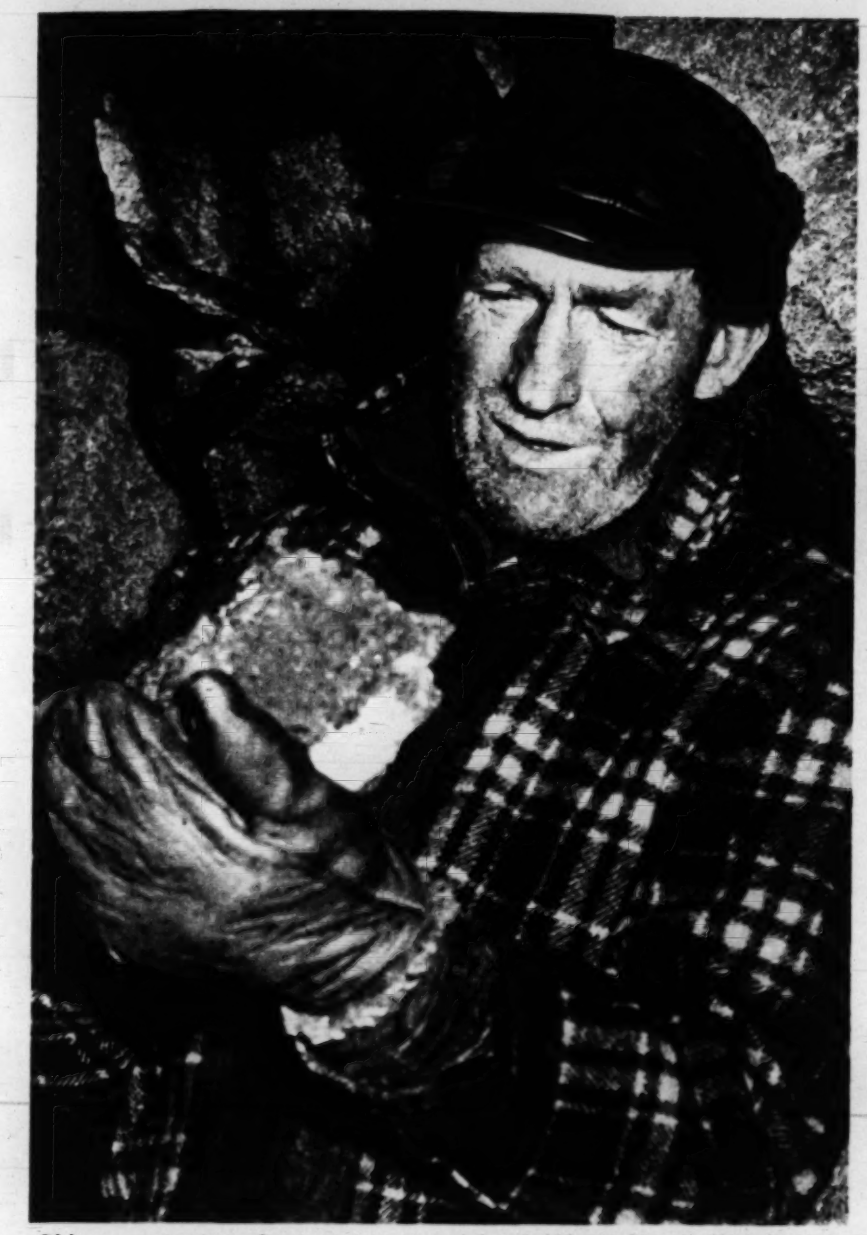

Old prospector Angus Bussineau inspects rock for pitchblende deposits. With two partners, Bussineau has staked 40 claims in Canada, hopes to grow rich from their yield.

are using devices never seen on the Klondike or the American river. Geologists have adopted instruments that can be driven across country or flown in a plane and will automatically register radioactivity in the earth beneath. But these super Geiger counters haven't discouraged the old prospector who still works by pickaxe and instinct.

Claims for $6,000

All through the winter the oldtimers have been coming out of the bush to sell their claims in Sault Ste. Marie for prices up to $6,000. Speculation in uranium mines has been growing for months, and out of it have come fabulous tales of the strike.

"I'll tell you," a veteran Canadian guide informed a Detroit audience recently. "Last summer I took a group of tourists on a boat trip along the Canadian shore of the lake. A woman took sick on me there and I put in at Theano Point. Well sir, she sat down on the rocks and rested and when she got up — so help me — her whole back was burned black by radium."

The Ontario country that hides uranium is almost unbelievably rugged. The weather is rigorous and the land unsurveyed. Prospectors must blaze new trails through jackpine forests.

Yet despite the difficulties of the country, veterans prefer prospecting in Canada to hunting uranium in the U.S. In Canada a claim may be staked on unmapped land at any time. In the U.S. most good mining claims are already tied up or are unobtainable except through government auction. In addition, Canadian pitchblende generally yields more uranium than the carnotite of Colorado and Utah.

"When pitchblende and carnotite yield six to ten percent in the U.S., it's very unusual," a geologist said recently, "but some Canadian rocks may yield up to 60 percent uranium."

Moose Dale, a burly Sault Ste. Marie fur dealer and prospector who already has staked 40 uranium claims, phrases it more succinctly. "We're sitting," he said, "right on the Bank of England."

When the boom will end is anybody's guess. As none of the uranium has yet been exploited, some prospectors are inclined to view the future dimly. But to most of them the search for black gold is a dream come true, a dream in which everything has changed — except, of course, hope for a lucky find.

STOP— *loosening your skin!*

MAKE THIS TEST! You will be shocked to find out how loose *your* skin really is!

DO THIS! Sit before your mirror. Do exactly as the girl is doing in the picture above. If folds of skin roll up under your eyes, you have loose skin! This loose skin may easily wrinkle too soon causing you to look much older than you really are!

Millions are actually loosening delicate skin tissues around their eyes in the very act of creaming their skins.

But this old way of skin care is rapidly being discarded. Well informed women are adopting skin care that ends destructive rubbing.

My Lady Esther 4 Purpose Face Cream is **self-acting.** No more need for rubbing at all. Think what this means!

When you use my cream that requires no rubbing, you are **not** loosening your skin—you are **not** deepening fine lines! In short, you stop helping your skin to grow loose and older looking. You help to preserve tone, elasticity and smoothness your skin naturally has.

Clearer Skin, Too, The First Day

What's more, I can promise you a clearer skin the first day you stop rubbing dirt-laden cream back into tiny skin crevices and into pore mouths.

Here's why. The cleansing ingredient in Lady Esther 4 Purpose Face Cream is **self-acting**—it has the power to surround each tiny particle of stale make-up and grime and *separate* it from the skin. It literally lifts dirt away from your skin! No destructive rubbing is necessary—just smooth it on and tissue it off!

What to Expect

Your first trial will convince you that my 4 Purpose Face Cream is **self-acting** (no more rubbing) and that it makes your skin far cleaner than before, without rubbing.

So get any size jar—even the smallest size is ample to prove that you don't have to rub your skin any more to clean it.

And remember, this one cream does 4 things for your skin. Besides self-acting cleansing—it smooths! —it aids the natural pore-refining process!—and it makes a perfect powder base!

Lady Esther

Mae and Lil

In "Diamond Lil," the uniquely talented Mae West plays a role that she invented and has never left

By ERNEST LA FRANCE

IT WAS ALMOST 21 YEARS AGO—to be exact, April 9, 1928—that a three-alarm femme fatale named Diamond Lil, portrayed by a buxom actress named Mae West, swaggered languidly around Gus Jordan's Bowery saloon on the stage of New York's Royale Theater intoning the now immortal invitation to "Come up'n see me sometime."

Back on Broadway this season is the still smouldering Lil. Played by the still eye-filling Mae, she pursues her handsome Salvation Army captain (a cop in disguise) through a sudsy gay nineties plot. It is as though time had stood still for a whole generation. As veteran Broadwayites observe, in a way, it has.

Invented by the queen of the molten sirens herself, Lil hasn't changed by a waggle since the era of Calvin Coolidge, hip flasks and the racoon coat. Authorities, up to and including Miss West, think she has become a tradition that will still be going strong long after the heroines of most contemporary dramas have faded into memory.

Among other things, Lil seems to have entirely muscled in on her creator, congealing the West age, posture, and speech into a perpetual facsimile of her own, and stamping all Mae's later roles with a pattern that has never rubbed off in two decades on the stage and screen.

There are more basic differences between the two girls than meet the eye. Officially 54 years old, weighing under 130 pounds, and standing a scant five feet, five inches, Mae, as Lil, sheds at least 20 years, adds four inches to become a regal five feet nine (high heels), and about 30 pounds (dresses padded where it will do the most good). Lil tosses down vintage champagne like water. Mae doesn't smoke or drink. Lil brags of her way with men. Mae ignores the whole topic.

Students of Westiana divide her life into the pre-Lil and post-Lil epochs. Lil came into being brassy, assured and dripping with diamonds. Mae was born the daughter of a Brooklyn prizefighter named Jack West who was at one time a theater bouncer.

Partly to bring in money, partly to please her mother who had stage ambitions herself, Mae went to work at the age of five. She played such things as "Uncle Tom's Cabin," "Mrs. Wiggs of the Cabbage Patch," "Little Lord Fauntleroy," and "Ten Nights in a Barroom."

Other Things Came Before Lil

THE EVENTS LEADING UP TO Lil included taking dancing lessons from Ned Wayburn, crashing Broadway with the 1911 "Folies Bergeres," and a teen-age excursion into big-time vaudeville.

Her high points in those days included holding up three men whose weight totaled 500 pounds in an acrobat act, playing the Palace with Harry Richman, acting baby vamp roles for the Shuberts, and eventually inventing the shimmy in an Ed Wynn revue called "Sometime."

Tiring of working for other people, Mae edged up on destiny by writing and starring in such mid-'20's sizzlers as "Sex" and "The Pleasure Man." Both were raided by the police and boosted her into the headlines. "Sex" also boosted her into jail for ten days, during which her status as an author got her a job dusting the prison library. When she left, she gaily contributed $1,000 for new books.

The original "Diamond Lil," sultry enough to draw crowds, but considered harmless enough, at least in New York, to stay clear of the police, opened in Brooklyn and moved to New York as a top hit.

Mae considers Lil as important an invention to herself as the electric light to Edison, or the telephone to Alexander Graham Bell.

Recalling Lil's creation through the mists of 21 years, Mae claims she was a composite like all other great inventions. She cast her in the gay nineties because of the beery atmosphere, and borrowed the haughty allure from a routine she had played at the Palace. "That shoulder waggle of Lil's," she says, "is just a slow-motion shimmy I learned with the Shuberts." The result was a burlesque on sex that pleased all ages and classes.

All subsequent Mae West roles have been variations on Lil, as alike as the adventures of Frank Merriwell or Tom Swift. "She Done Him Wrong" in 1932, could easily be called "Diamond Lil in Hollywood." "I'm No Angel" was Lil at the circus. "Klondike Annie," Lil in San Francisco. Her last play, "Catherine Was Great," was just Lil in St. Petersburg. If she ever writes anything else, Mae will still be Lil.

Diamond Lil in 1949: Mae West returns to role that made her famous, utters "Come up'n see me sometime" at New York's Coronet Theater. Time rolls back.

Production of "Diamond Lil" in 1928 showed buxom Mae West with J. Merrill Holmes as saloonkeeper Gus Jordon, Ernest Andrews as wardheeler Dan Flynn, villain of the piece.

"She Done Him Wrong," 1933 film version of "Diamond Lil," made star of Cary Grant.

"My Little Chickadee," with W. C. Fields in 1940, showed gun-toting, western Lil.

Current stage cast mixes oldtime hoofer Billy Van from vaudeville, Walter Petrie from "Constant Sinner," Charles G. Martin of "Catherine," and Jack Howard, of 1928 "Lil."

Wake up sleepy appetites!

Make the "Scrambled Cereal Test!"

Best tasting cereal you ever ate ...or your money back!

It's the *newest* taste treat, too! Because KIX has been improved! Smaller, more tender, more delicious than ever. So try these golden, crispy corn puffs soon—for nourishing food to GROW on, energy food to GO on!

New trick . . . new *kick!* Compare your present favorite cereal with improved KIX in the "Scrambled Cereal Test." If you don't agree KIX stands out for crispness and flavor, you can get your money back. Just write us a note indicating your purchase price and send the KIX boxtop along.

General Mills, Minneapolis, Minnesota

It's corn! It's crisp! It's KIX! It's swell!
The breakfast treat that rings the bell!

KIX is a reg. trade-mark
Copr. 1949 General Mills, Inc.

Listen to **THE BREAKFAST CLUB,** starring **DON McNEILL.** Monday thru Friday over ABC network. 9:00 A.M. NYT

Super Popular with Papa

Your homemade apple pie!

Easy, Quick with the New

Pillsbury PIE CRUST MIX

Humor the man with his favorite pie—apple pie—right out of your own oven. Flaky, light crust every time with the new Pillsbury Pie Crust Mix. Rich flavor of fine shortening. Easy, quick. You just add water. See why it is America's largest-selling pie crust mix!

You and Ann Pillsbury can make a great team

Ann Pillsbury has developed a new pie crust mix in *her* kitchen to save you time in *your* kitchen, and give you perfect results every time.

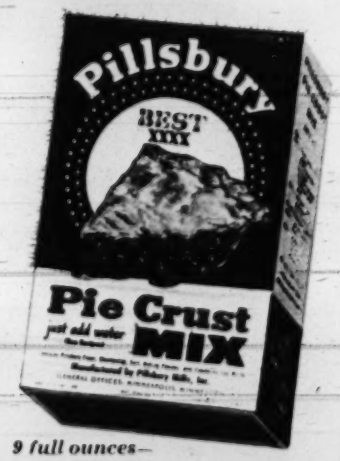

9 full ounces—ample for a big, two-crust pie

Save Pillsbury Extra Value Coupons

Get valuable articles at real savings on Pillsbury coupon plan. Write for free booklet to PILLSBURY, Box 150, Minneapolis, Minnesota.

Parade of Progress

BY PETER DRYDEN

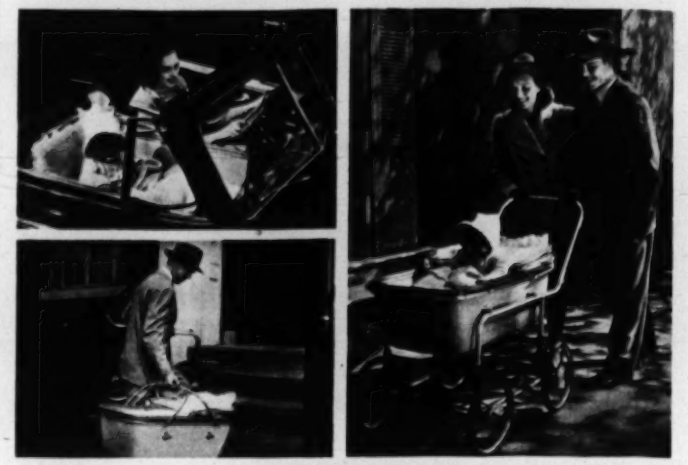

CARRIAGE FOR APARTMENT PARENTS weighs less than 35 pounds, is collapsible for carrying up and down stairs, stows away in small closet when not in use. It fits both front and back seat of a car, serves as bassinet at home or when visiting, and the chassis converts into a handsome stroller when carriage days are over. Unit is engineered so it can't tip over no matter how far out the infant leans.

TOASTED WEINIES, HAMBURGERS, and other foods are made in five minutes with a new two-piece device that fits into any household pop-up type toaster. The two pans can be used as plates, too. Foods are steamed and completely enclosed so that device has feature of a "fireless cooker." No grease need be used unless desired. Fewer vitamins and minerals are lost because air is excluded, juices saved.

GLOVE HOLDER which attaches to any handled pocketbook ends an old problem. It grips gloves safely and prettily when taken off at movies, party or other occasions. Holder hangs on a handsome gold-plated chain. Just open, insert gloves and then snap shut.

A CHAIR WITH LOOSE JOINTS is easily repaired with new glue injector. Small drill at one end makes a hole into heart of joint. Syringe at other end then forces glue in under pressure. Any furniture glue is readily injected. Hole when plugged is invisible.

FOR FURTHER INFORMATION, SEND STAMPED, SELF-ADDRESSED ENVELOPE TO "PARADE OF PROGRESS," PARADE, 405 LEXINGTON AVE., NEW YORK 17, N. Y.

No pallid imitation, but real curry as Trudie Teele serves in her East India Curry Shop.

Bombay Curry

TUCKED AWAY in Midtown Manhattan, at the top of a flight of winding stairs, is the East India Curry Shop. It is a tiny restaurant, presided over by Miss Trudie Teele, who spent many years in India and the Far East and came home convinced of the virtues of curry. At her tables you will find homesick British colonials, ex-servicemen who found out about curry during the war, and plain citizens who hunger for Trudie's fare.

Trudie says what she has done is to "interpret" curry, taking the best from each curry-eating country for her recipes. She serves many kinds—among them chicken, shrimp, beef, duck, lamb, blending her own curry powders, making her own chutney and relishes. We came away triumphantly with two hitherto unpublished recipes for lamb curry and onion relish. Add a pinch of turmeric to the water in which the rice cooks to turn it golden. Then mix raisins, chutney, coconut, and chopped peanuts with the finished curry.

Bombay Curry

1 lb. stewing lamb (weight after boning)	1 tablespoon curry powder
3 tablespoons fat	1 teaspoon paprika
1 onion, chopped fine	½ teaspoon powdered ginger
1 garlic clove, minced	¼ teaspoon sugar
1 tart apple, chopped	¼ teaspoon chili powder
	1 6-oz. can tomato paste

Cut lamb in 1-inch pieces. Melt fat in skillet. Saute onion, garlic and apple in fat until golden brown. Add curry powder, paprika, ginger, sugar and chili powder; cook till quite brown. Add lamb; brown on all sides. Add tomato paste and enough boiling water to cover. Cover; cook about 30 minutes. Meanwhile, cook 1 package pre-cooked rice according to directions, adding ¼ teaspoon powdered turmeric to the water to tint the rice deep yellow. Yield: four servings.

Onion Relish: 3 medium onions; 1 green pepper; 1 tomato; 1 cucumber; ½ teaspoon salt; ¼ teaspoon cayenne; 3 teaspoons sugar; 1 lemon, juice; ½ cup vinegar; 2 tbs. salad oil. Cut onions, green pepper, tomato and cucumber in thin slices. Combine remaining ingredients; mix well; pour over vegetables; toss until thoroughly mixed. Yield: 6 to 8 servings.

MARCH 27, 1949 PARADE 13

Which is really Joan Fontaine?

CO-STARRING IN **"You Gotta Stay Happy"**
A WILLIAM DOZIER PRESENTATION
A RAMPART PRODUCTION
A UNIVERSAL-INTERNATIONAL RELEASE
(See answer below)

Spark plugs also look alike, but

AUTO-LITE

RESISTOR SPARK PLUGS

give you all these advantages!

Get these 4 Star Benefits

★ **A SMOOTHER ENGINE IDLE**
WIDER SPARK GAP HELPS ELIMINATE OCCASIONAL MISSING.

★ **IMPROVED GASOLINE ECONOMY**
PERMITS BURNING OF LEANER MIXTURES AND REDUCES MISFIRING.

★ **INCREASED ELECTRODE LIFE**
UP TO 200% AND MORE.

★ **IMPROVED RADIO RECEPTION**
REDUCES PLUG INTERFERENCE WITH RADIO, RADAR AND TELEVISION WITHIN 35 MV/M FROM 540 KC. TO 150 MC. AT 50 FT.

★ Because of its low rate of electrode erosion, the new Auto-Lite Resistor Spark Plug permits wider initial gap settings and makes these advantages possible.

IT IS hard to tell which is the real Joan Fontaine in these photographs. It's difficult, also, to select the best spark plug from outside appearance. But you can tell the difference in performance when you replace your narrow gap spark plugs with the sensational new wide gap Auto-Lite Resistor Spark Plugs. You'll be amazed at the benefits you get from this revolutionary development.

If you picked the girl at the left as the real Joan Fontaine, star of Universal-International's "You Gotta Stay Happy", score yourself 100%. Her "Look-Alike" at the right is Pamela Randell of Westchester County, New York. Score another 100% when you switch to the new Auto-Lite Resistor Spark Plug, designed for the finest in engine performance, the maximum in engine economy.

THE ELECTRIC AUTO-LITE COMPANY
Toronto, Ontario — Toledo 1, Ohio

Auto-Lite Spark Plugs —Patented U.S.A.

X-RAY VIEW shows the 10,000 Ohm Resistor which helps eliminate television, radar and radio interference caused by ordinary spark plugs.

TUNE IN "SUSPENSE!", RADIO ADVENTURE AT ITS GREATEST. THURSDAYS 9:00 P.M., E.S.T. ON CBS

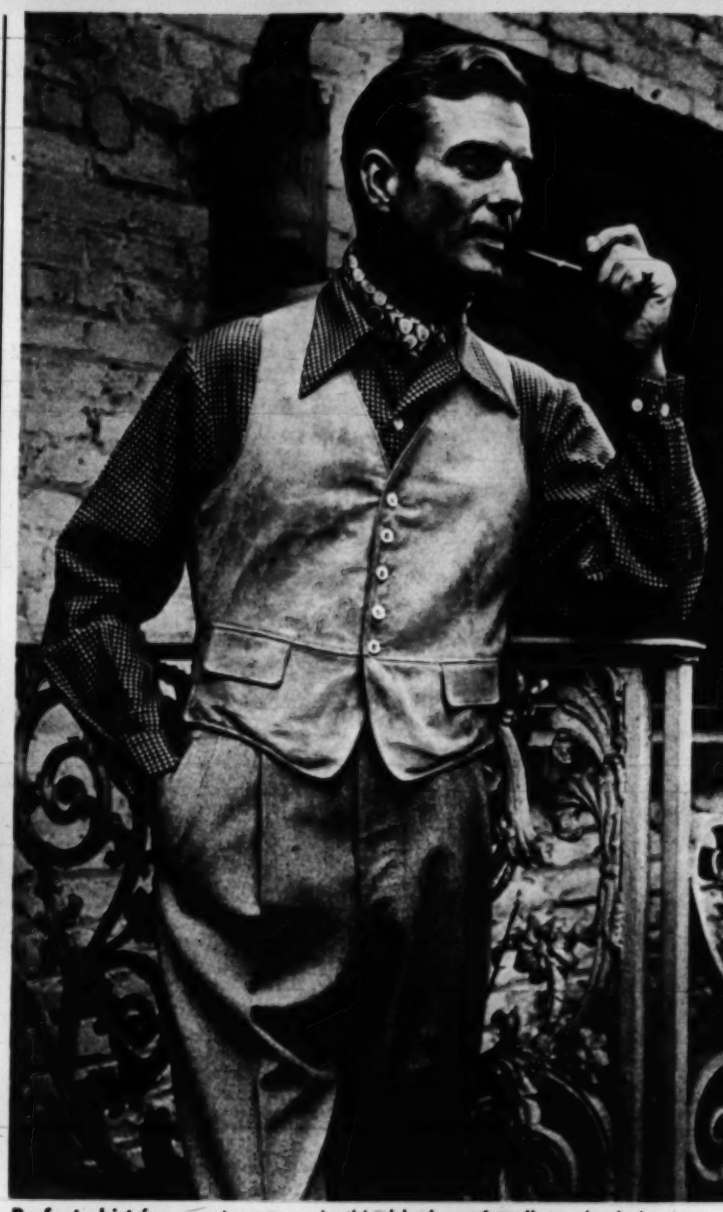

Perfect shirt for country wear is this black and yellow check by Peerless. It's combined with a grey suede waistcoat and flannel slacks.

The stress is on color in men's NEW

Sportswear

COLOR, comfort and practicality are watchwords with manufacturers of men's sportswear these days.

And the accent is first of all on color.

Bright ascots and printed shirts, Tyrolean headgear and contrasting waistcoats are being offered the American male in numbers never seen before. Even shoes are high-style.

Leaders of the nation's five-billion-dollar men's wear industry attribute the growing masculine enthusiasm for colorful informal wear to the war and to American women.

The war caused shortages to occur in supplies of heavy materials. The result: manufacturers turned to bright fabrics which had formerly seemed frivolous if not feminine to many masculine wearers. But color caught on.

The American woman, however, has had most to do with the swing towards color. Long accustomed to choosing her own costumes on the basis of hue, she employs the same standards when she judges her husband's garb. And since she buys some eighty percent of what he wears, her influence is a good deal more pervasive than many men would admit.

Belted grey casual jacket by Currick and Leiken is made of worsted gabardine, features bellows side pockets and half-lining of suede.

For brisk spring days, fashion prescribes the grey woolen pullover (left) with Gaucho neck woven-like shirt collar. In new footwear, stress is on the sole—extra thick for ruggedness and for smartness.

A dark green Tyrolean hat is worn with tan suede-and-wool pullover by Kuehnert. Ascot tie and chamois knit gloves complete the outfit.

Clean up! Light up for Spring!

"BRIGHTEN-UP TIME"!

IT'S G-E LAMPS

Now at General Electric Lamp Headquarters

Prices subject to Federal Tax

1. Brighten-up with the new 4-lamp package!

EASY TO BUY! Contains four factory-tested G-E lamps. Size plainly marked on the outside. No wait for wrapping or testing.

EASY TO CARRY! It's compact, strong, safe—no chance for bulbs to slip out. Saves space in your shopping bag.

EASY TO USE! Stores neatly on closet shelves. Makes it convenient to keep spare bulbs on hand to stop bulbsnatching!

2. Brighten-up with the right lamp in the right socket!

MOST POPULAR! There's a right-size General Electric lamp for every use. Most popular is the 60-watt, for closets, halls, and porches. Only 12¢

CHOICE OF LIGHT! General Electric's 3-lite bulb gives you your choice of lighting levels. The 100-200-300-watt size costs only . . 60¢

MORE FOR YOUR MONEY! A General Electric 100-watt bulb gives a whole lot more light than the 60-watt —yet costs only . . 15¢

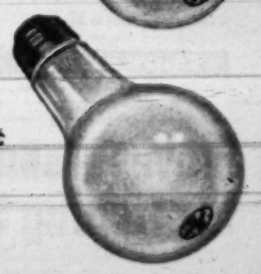

You can put your confidence in—

GENERAL ELECTRIC

SHAMPOO
without water

NEW DRY WAY TAKES ONLY *10 minutes*

WAVE STAYS IN! You'll thrill to the glorious way Minipoo restores beautiful sheen—without disturbing your wave.

QUICK AND EASY! No water, no soap, no drying. With its simple mitt applicator, fragrant Minipoo removes excess oil, dirt and hair odors in just 10 minutes. Leaves your hair shining clean and fresh!

IDEAL DURING COLDS!

When Ann catches cold, safe, dry, Minipoo keeps her hair clean.

Sir' sudden date finds her ready with shining hair, thanks to handy Minipoo!

Minipoo

THE QUICK *DRY* SHAMPOO

30 Shampoos and handy Mitt in each package

"I'm a teacher—
I can't afford CORNS, can you?"

"I don't dare risk sore feet. So when a corn appears, I use a BLUE-JAY Corn Plaster." Nupercaine* soothes surface pain; gentle medication loosens hard "core," you lift it out in a few days! Get BLUE-JAY today (on sale at drug counters everywhere).

"AMERICA'S LARGEST SELLING CORN PLASTER"

Stays on Because It Wraps on

*Reg. U. S. Pat. Off. by Cilva

BAUER & BLACK — BLUE JAY

Division of The Kendall Company
Chicago 16

Proves Wonderful For Itching Skin!

To promptly soothe itching, and aid healing of Eczema, Rashes, Psoriasis, Ringworm, Pimples and similar surface skin and itchy scalp irritations —apply Zemo. This Doctor's highly medicated invisible Zemo liquid is backed by amazing record of success. Greaseless! Stainless! For stubborn cases use *Extra Strength* Zemo.

ZEMO

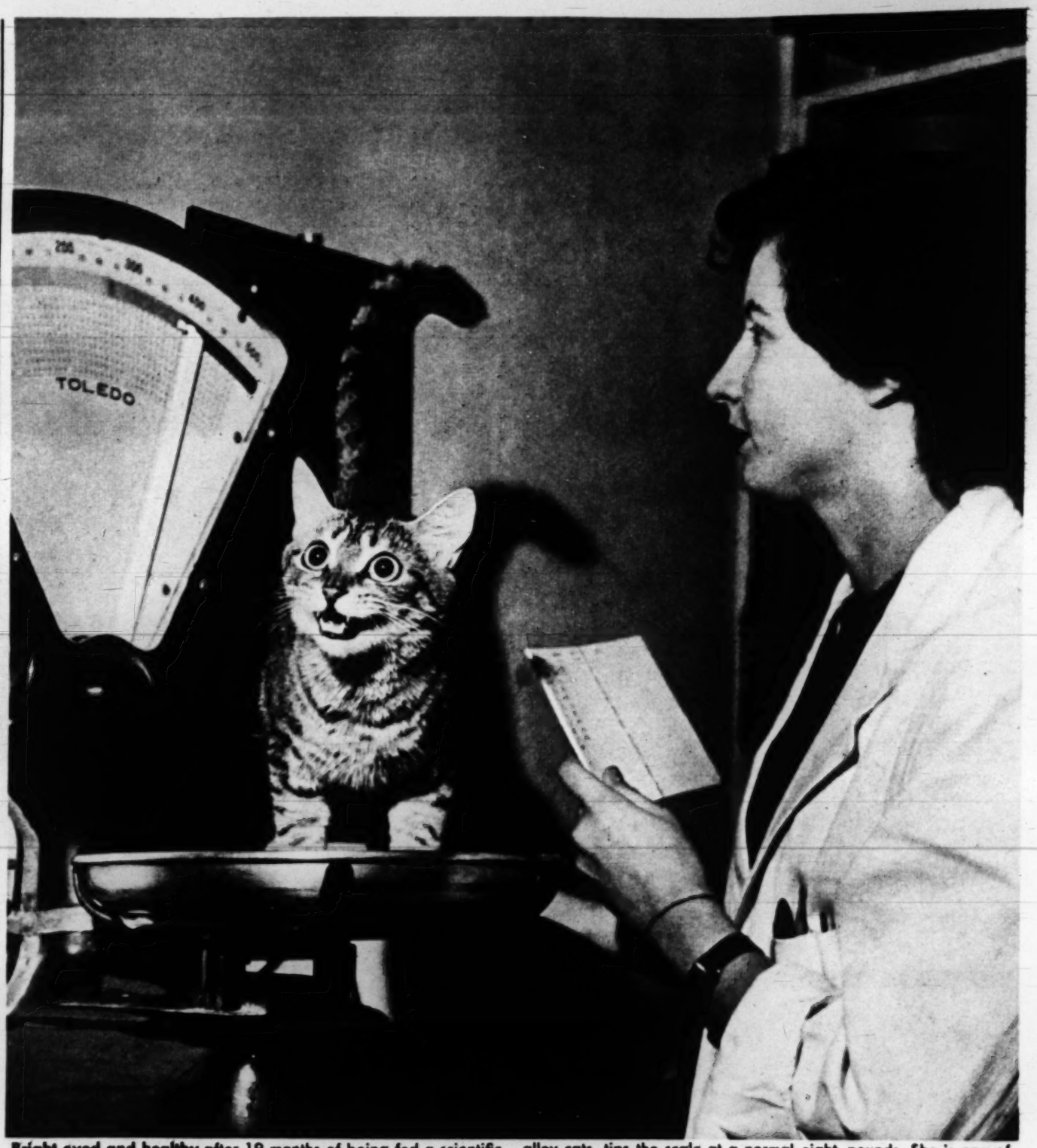

Bright eyed and healthy after 19 months of being fed a scientific diet containing no meat or milk as such, "Dolly," the daughter of alley cats, tips the scale at a normal eight pounds. She is one of eight cats being used in experiments on nutrition at Yale University.

Contrary Cats

Reversing nature, they make friends with rats

CATS AND RATS are now on speaking terms at Yale University.

This armistice in the ancient war of cellar and attic may be due to a diet being fed the cats by scientists at the University's Nutrition Clinic.

For centuries such house pets have been thriving on table scraps and an occasional bowl of milk. But scientists often wondered about their exact needs. Two years ago, Dr. Willard A. Krehl decided to find out, while perhaps learning something about human nutritional needs as well.

He started with a few back-alley kittens. They were never to taste milk or meat, were to be fed a "scientific" diet.

For months the cats led a life of ease in the laboratory. They were fed a pasty mixture of sugar, milk casein, mineral salts, lard, corn oil and all the known vitamins. As they matured into cathood, they attained normal growth and weight. Their coats were as thick and shiny, their dispositions as normal as any home-raised cat.

One day, however, the cats' laboratory neighbors — several white rats — were loosed among them. Nothing happened. Not a whisker bristled. Not a tail grew bushy. Not a claw was unsheathed. As a matter of fact, one rugged looking tabby stared at a rat and promptly backed off in soft-footed alarm.

Dr. Krehl neither affirms nor denies that the diet accounts for such unusual behavior. The fact that the cats were raised with the rats and that they were well nourished may explain the phenomenon, he says.

It is too early to draw broad, scientific conclusions from the experiments, but they will continue. In time the scientists may discover benefits for mankind. Meanwhile, with cats and rats cavorting amiably, Yale has the makings of a new club.

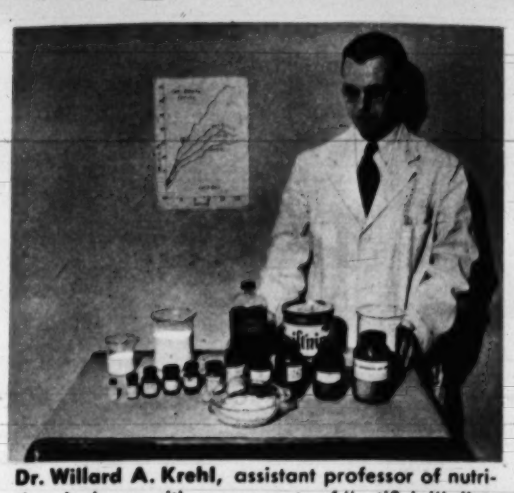

Dr. Willard A. Krehl, assistant professor of nutrition, is shown with components of "artificial" diet.

Unforeseen sidelight on experiment was absence of enmity between old enemies, cats and rats.

Another Yale experimental cat, "Buster," waits his turn at diet as assistant Rheva Cook samples it.

"Maisie" and "Noah" share cage in test to determine whether they will mate if fed scientifically.

AMAZING! EXCITING! EXCLUSIVE!

You get MORE FOR YOUR MONEY! . . More BEAUTY! More STYLE! More VALUE!

FLORABELLE
Dirndl Dress in Striking Pattern
Glamorous scoop neckline, full dirndl skirt with elastic waist band for perfect fit. Our exclusive Florabelle pattern in pink and blue on black grounds. Sizes: 12, 14, 16, 18, 20.
Order NO. 2524 Only **2.98**

"RING-A-ROUND"
Pastel Colors with Braid Trim
Rows of sparkling braid ring around the full skirt, trim the smart collar and front. Gold color belt. Aqua, pink or grey broadcloth. Sizes: 9, 11, 13, 15, 17...12, 14, 16, 18, 20.
Order NO. 3319 Only **3.98**

PLAID BEAUTY
"Bib-and-Ruffle" Junior
Gorgeous, bright plaid . . . taffeta effect in fine, washable cotton. White bib and collar; full flounced skirt. Green or Blue multicolor plaid. Sizes: 9, 11, 13, 15, 17 . . . 12, 14, 16, 18, 20.
Order NO. 4211 Only **4.98**

WHITE SHOULDERS
Side-Button Dress
Opens down the side. Snowy white shoulder tabs of eyelet embroidered pique. Full swinging skirt. (Sizes 38 to 44 made with center-pleat skirt). Green or Black prints on white grounds. Sizes: 12, 14, 16, 18 . . . 38, 40, 42, 44.
Order NO. 3300 Only **3.98**

Only BY MAIL

Only FROM FLORIDA FASHIONS ... CAN YOU GET THESE *Unusual* DRESSES,* ...THESE *Miracle Values!*

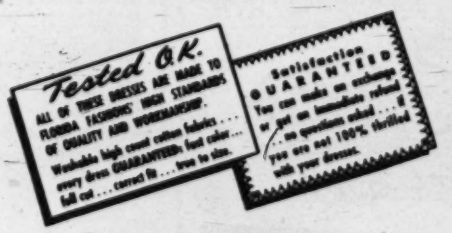

SUNBACK WHIRLIGIRL
with separate Bolero Jacket
Our famous, full-skirted 'Whirligirl' — now a sunback, with separate Bolero jacket. Fine-count solid color broadcloth with flashing rows of gay plaid. Grey, Blue, or Rose with matching Plaid. Sizes: 9, 11, 13, 15, 17 . . . 12, 14, 16, 18, 20.
Order NO. 4200 Only **4.98**

PASTEL STRIPES
Zipper Swing Dress
Pastel stripes meet in the center; match perfectly in smart "V"s. Easy-to-zip front, set-in waist band for perfect fit. Pink, Powder Blue or Aqua stripe; all with grey. Sizes 12, 14, 16, 18, 20.
Order NO. 2530 Only **2.98**

*These styles in these patterns or color combinations are available only from Florida Fashions.

SEND NO MONEY
We mail immediately
FULL SATISFACTION OR MONEY BACK
Write for FREE Style Folder

© F.F. Inc. 1949

florida fashions, inc.

FLORIDA FASHIONS, Sanford 218 Fla. (8)
Please send me these dresses on approval at the price listed plus postage and C.O.D. charges. If not delighted I may return purchases within ten days for refund. (You may enclose purchase price plus 20 cents postage, saving C.O.D. fees. Same refund privilege.)

How Many	Style	Size	Color	2nd Color Choice	Each	Total
	No. 2524				2.98	
	No. 3319				3.98	
	No. 4211				4.98	
	No. 3300				3.98	
	No. 4200				4.98	
	No. 2530				2.98	

Name.....
(Please Print Plainly)
Address.....
City..... Zone..... State.....

SURE, I GO FOR CHEWING FOOD!

Any dog likes to chew—especially crunchy MILK-BONE DOG BISCUIT! And this *chewing exercise* helps keep teeth and gums healthy. MILK-BONE DOG BISCUIT is economical because it's *concentrated* nourishment. Always oven-fresh and pure—easy to digest because it's *baked*. Order now!

MILK-BONE DOG BISCUIT contains nutrients your dog needs: Vitamins A, B_1, B_2, D, and E . . . Meat Meal . . . Fish Liver Oil . . . Whole Wheat Flour . . . Minerals . . . Milk.

Guaranteed by Good Housekeeping

NATIONAL BISCUIT COMPANY

National Biscuit Co., Dept. P-3 FREE SAMPLE
444 W. 15th St., N. Y. 11, N. Y.

Send me *free* MILK-BONE DOG BISCUIT. Also Booklet: "How to Care for and Feed Your Dog." (Please print. Paste coupon on penny postcard if you wish.)

Name.....

Address.....

City and State.....

This offer good in United States only

KLEEREX Makes Pimples Disappear Fast 49¢

HIDES PIMPLES, BLACKHEADS AS IT DRIES THEM UP. MUST SATISFY OR MONEY BACK! AT ALL DRUGGISTS

Replanning a city: Wallace Richards, Director of the Carnegie Museum and Secretary of the Allegheny Conference on Community Development, Pittsburgh Mayor David L. Lawrence and Park H. Martin, executive Secretary of the Conference, study model of new Point State Park.

The New Pittsburgh

It's the solid result of planning and enterprise

By EDWARD J. NICKEL

"FUTILITY," a tired civic leader once said, "seems to be the only reward reserved for planners."

The speaker hadn't reckoned with Pittsburgh. In six short years, America's capital city of steel has taken much of the futility out of planning.

Pittsburgh is having its face washed and lifted. Planners are doing it.

Six years ago, the smoke-shrouded metropolis (pop. 700,000) on the banks of the Allegheny, Monongahela and Ohio stood as a drab example of urban neglect.

"The smokiest city in America," Pittsburghers agreed. "The ugliest," harsher critics insisted.

Tortured by its jagged terrain, cramped by the junction of its great rivers, Pittsburgh displayed all the scars of haphazard growth.

Clouds of soot and smoke choked the air. Rivers were polluted. The apex of the "Golden Triangle," the historic peninsula on which the city was born more than two centuries ago, had become a civic eyesore.

Pittsburgh had hardly caught up with the age of the automobile. Its thoroughfares were jammed, downtown parking facilities hardly existed. The city had a heart-breaking flood problem.

In housing, too, Pittsburgh was faced with melancholy realities. Forty per cent of the area's dwellings were unfit or inadequate. And over all still hung the ever-present pall of smoke.

Six times since the turn of the century, ambitious Pittsburghers had formed comprehensive plans for overhauling their city. The blueprints gathered dust. They remained plans, not programs for positive and decisive action.

The first effective blow was struck in 1943 with the formation of the Allegheny Conference on Community Development. Tired of inaction, unwilling to sit by and watch their city decay, further, most Pittsburghers were waiting only for leadership.

This the Conference supplied. In doing so, it took futility from civic planning.

New 36-acre Point State Park will be created on point between Allegheny and Monongahela Rivers.

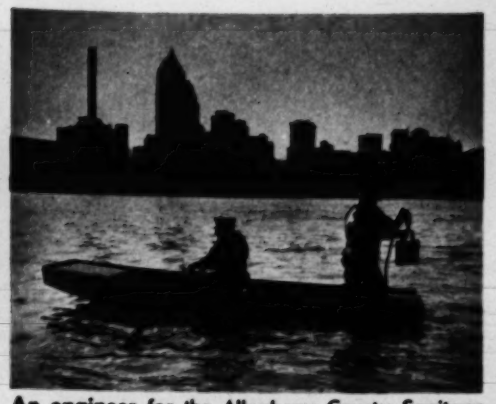

An engineer for the Allegheny County Sanitary Authority takes water samples from the Allegheny.

Work is now underway on terminal buildings of the area's new 1,500-acre Greater Pittsburgh Airport.

Commercial Street Bridge, now under construction, is part of $45 million Penn-Lincoln Parkway East.

Building clean-up has been stimulated by Pittsburgh's smoke control law. The city spends seven cents per person to reduce smoke pollution.

CONTINUED ON NEXT PAGE

House-hold NEWS:

Completely DURA-ZINC-ALLOY COATED for extra service. Do you get excited about wash tubs? Garbage pails? Ash cans? We do. Wheeling set out to give you the best-looking, longest-lasting metalware in America. We took tough steel, developed our own extra-resistant Dura-Zinc-Alloy Coating. And, for extra long life, we *hand-dip every piece* to rust-proof every exposed edge, seam and rivet. Result: Wheeling Hand-Dipped Ware is stronger, lasts longer, saves you money. Now it's available, at better dealers. They choose it for your complete satisfaction. Look for the famous Wheeling red label on every article.

✓ CHECK YOUR NEEDS:

WHEELING HAND DIPPED WARE IS BACK!

WHEELING HAND DIPPED WARE

WHEELING CORRUGATING COMPANY • WHEELING, W.VA.

Look for the famous Red Label

Wheeling

McKEM, Dept. PA-3, 1350 Broadway, New York 18, N. Y.

- ☐ Please send me your FREE children's coloring booklet and style guide.
- ☐ Send me the name of the nearest store carrying McKem ____ Vanta ____
- ☐ Send me Vanta's FREE "Your Baby," a book for mothers and mothers-to-be.

Name _____

Address _____

City _____ Zone____ State____

J. B. Moodie Co., Ltd., Hamilton, Ontario are licensees for Vanta in Canada

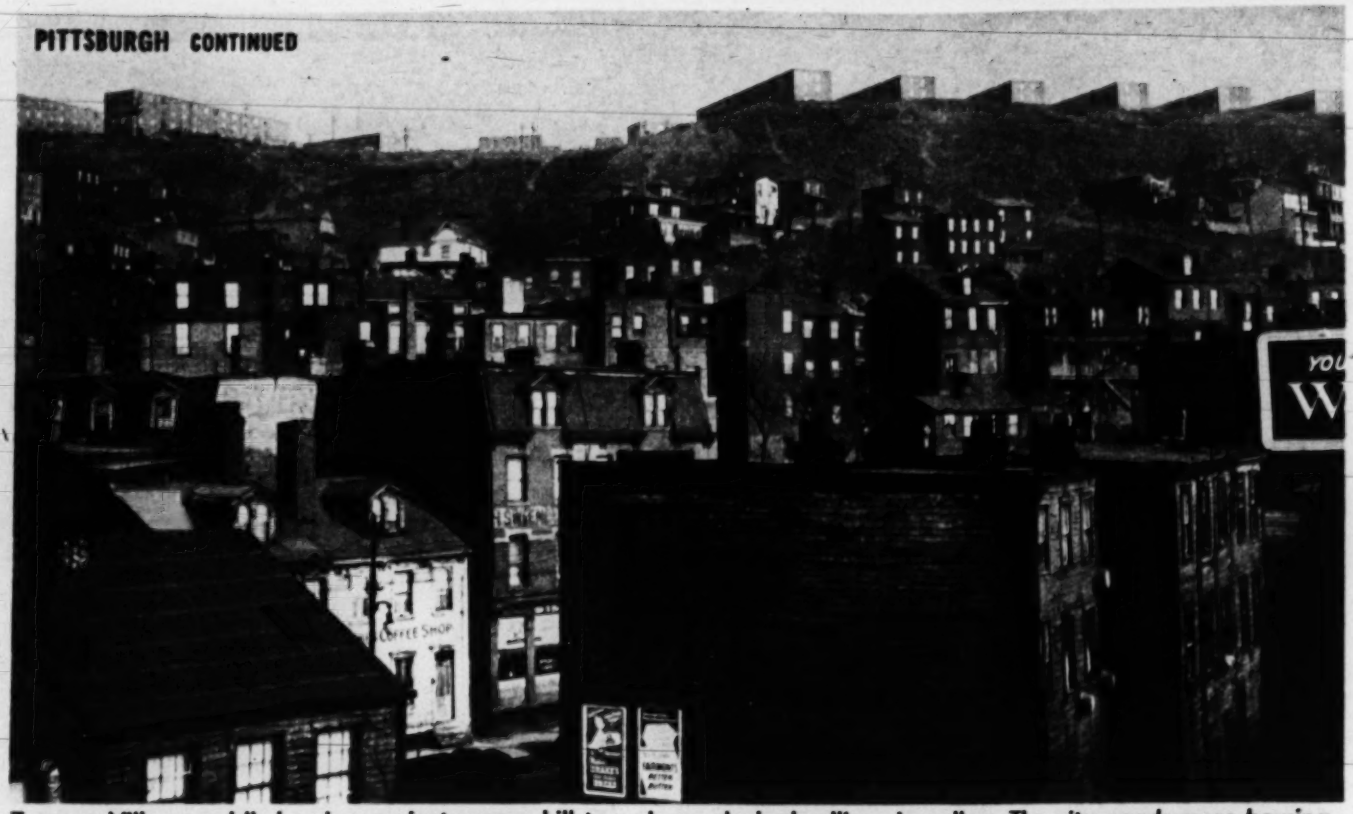

Terrace Village public housing project crowns hill top above drab dwellings in valley. The city needs more housing.

PITTSBURGH'S AIM: A CITY OF LIGHT

The Conference makes positive plans for better transportation, river control, smoke elimination

THE ALLEGHENY CONFERENCE on Community Development is a novel tool in civic affairs, but one that can well be copied by other U. S. cities.

Its membership includes representatives from all levels of government—state, county and city—and the leaders of social agencies. Equally important, it also includes the top leaders of Pittsburgh's nationally famous industries: banker Richard K. Mellon, food packer H. J. Heinz II, "Big Steel's" Ben Fairless, aluminum's Roy Hunt.

Much of the Conference's effectiveness flows directly from the fact that its members are established leaders.

"Subordinates can always say 'No,'" one Conference leader remarked, "but they seldom have the authority to say 'Yes.'"

The Conference first set out to survey Pittsburgh's resources and needs. It wanted the facts. Then it wanted action. It was prepared to work through established community agencies, but it was determined to see that those agencies carried the task through.

Today, the Conference's handiwork is evident everywhere. A roll-call of some of the projects which the organization has supported and fought for reads like a community planner's dream come true. Here are Pittsburgh's achievements:

SMOKE CONTROL: One of the Conference's earliest and most telling blows was struck against smoke. Since October, 1947, smoke from all sources in the city of Pittsburgh has been stringently controlled (PARADE, Oct. 19, 1947). A county-wide smoke-control ordinance is expected to be enacted this year. As a direct result, Pittsburgh businessmen spent more than $1 million last year in cleaning up building exteriors.

FLOOD CONTROL: Six flood-control reservoirs have been built by Army Engineers. Conemaugh Dam, key unit in the flood-control system, is now under construction. Total cost of the program will probably reach $150 million, much of it provided by the federal government.

HIGHWAYS: The new $120 million Penn-Lincoln parkway, which will give access to the new airport and the Pennsylvania Turnpike extension, is being built. New cross-town thoroughfares and a downtown traffic interchange are also scheduled for early construction.

PARKING: Pittsburgh was the first U.S. city to create a parking authority which is planning an initial $10 million program

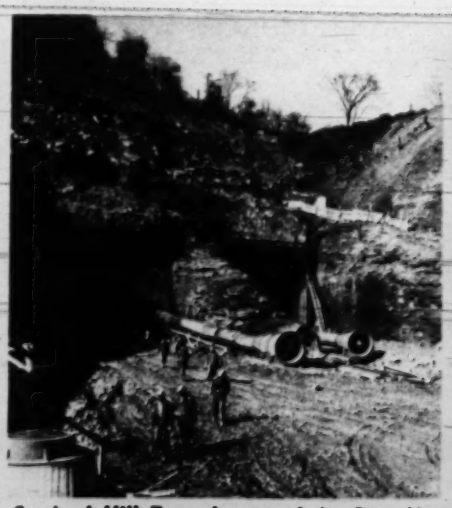

Squirrel Hill Tunnel, part of the Penn-Lincoln Parkway will cost nearly $14 million.

Chemist Mary O'Callaghan works on model of Sanitary Authority's proposed sewage plant.

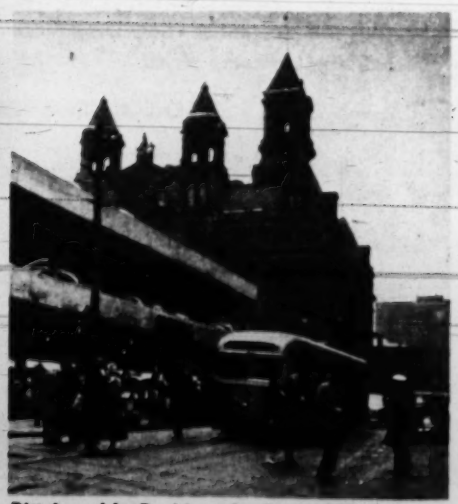

Pittsburgh's Parking Authority expects to build facilities like this in downtown area.

Residents of Terrace Village project meet to decide on proper landscaping of grounds.

of off-street parking facilities for automobiles.

POINT STATE PARK: Demolition will begin next year on the 36-acre site for a new state park at the juncture of the Allegheny and Monogahela Rivers. Land acquisition alone has cost $7 million.

STREAM POLLUTION: Allegheny County Sanitary Authority is financing an $82 million program which includes construction of a county-wide sewage-treatment system.

GREATER PITTSBURGH AIRPORT: Terminal buildings of new 1,500-acre airport are being built. Scheduled to be open for commercial use in 1950, the airport's total cost is estimated at $20 million.

URBAN REDEVELOPMENT: An urban redevelopment authority has been set up to rebuild blighted areas. The authority and the Equitable Life Assurance Society are working on a scheme to transform 23 acres adjoining Point State Park into a new business area.

HOUSING: The Conference has sponsored a Housing Council to tackle this crucial problem. As in most cities, low-cost housing is stymied by high building cost. The solution largely depends upon federal legislation and subsidies.

PRIVATE PROJECTS: U. S. Steel Corporation and the Mellon National Bank and Trust Company will begin demolition of site for a new 40-story office building this spring. The Aluminum Company of America will begin construction of a new 30-story building in 1950.

The list could be extended to many other fields of public improvement, for the Pittsburgh area is undergoing a man-made upheaval which is by no means complete.

"Our program in Pittsburgh involves not merely the control of smoke, floods and stream pollution, the construction of new highways, parks, office buildings and a major airport," says banker Richard K. Mellon, one of the leading figures in the Allegheny Conference, "but a great expansion of health educational and cultural activities as well.

"Such progress is possible only because administrative officials at the state, county and city levels—irrespective of party affiliation—and business leaders have been able to work in absolute harmony for the good of the whole community. By maintaining this cooperation and enterprise, there will be no obstacles that united Pittsburgh cannot readily overcome."

Pittsburgh's redevelopment has enthusiastic support of residents like Carnegie Tech student James Thorpe: "The program demonstrates that an industrial area like Pittsburgh can be a pleasant place to work and live in."

Mrs. A. J. Brown, a nurse, is a newcomer to Pittsburgh: "I come from the Mid-West, and though I've only lived here a short time I find that I like Pittsburgh very much. I've found a real sense of civic pride in this city."

Salesman J. L. Rodgers is all for Pittsburgh's redevelopment plan: "This improvement program is making Pittsburgh the finest city in the country. The new highways will make it easier for me to get to my customers." THE END.

Enticing Crepe

Sizes:
JUNIOR 9-11-13 15-17
REGULAR 10-12-14 16-18-20
LARGE 38-40-42 44-46-48

Enticing is the word for this beautifully designed Romaine Crepe. Soft, draped skirt and contrasting color embroidery makes this an extremely flattering, easy-to-wear dress. Only $10.98

SEND NO MONEY—REAL CRAFTON TRADE FOR PROMPT DELIVERY

BONNIE GAYE, Inc. Dept. EC 2
1051 S. LaBrea Ave., Los Angeles 35, Calif.
Rush "Enticing Crepe." I'll pay postman $10.98 each plus C.O.D. postage. I may return dress in 10 days for refund if not satisfied. Colors: Black, Grey, Toasted Almond, Navy, Parisian Green, White.

QUANTITY	SIZE	1st COLOR CHOICE	2nd COLOR CHOICE

Name _____ PLEASE PRINT
Address _____
City _____
Zone _____ State _____

Saxolite Astringent Cream

Try this Astringent Cream and learn how its firming sensation to surface skin of face and neck will please you. Finish your daily toilet with a patting flourish of this Astringent Cream and you will never be without it. Get acquainted with Saxolite Astringent Cream today and enjoy a new cosmetic thrill. Sold at Cosmetic Counters everywhere.

NOW TRY THIS
time-tested way to help relieve
PIMPLES
externally caused

Over 65 years' success! Preferred by many nurses and doctors — used regularly in certain hospitals — Cuticura must be good! Buy Cuticura at your druggist's today!

CUTICURA SOAP & OINTMENT

"A CONNECTICUT YANKEE IN KING ARTHUR'S COURT"

Bing Crosby and Rhonda Fleming are gay in this latest version of the Mark Twain fantasy. Bing, despite costume, sings in up-to-date fashion, and Rhonda's titian locks look well in Technicolor. (Paramount)

"RED CANYON"

Ann Blyth and Howard Duff provide the romance in this exciting Technicolor western based on Zane Grey's "Wildfire." Camera embraces breathtaking outdoor scenes as it shows youngsters training a wild horse. (U.I.)

"CITY ACROSS THE RIVER"

A hardhitting, realistic film in which Hollywood deals grimly with juvenile delinquency. No big name stars appear, but it introduces some talented youngsters. The Brooklyn setting is authentic. (Universal-International)

Parade Chooses

Outstanding Movies For April

By KAY SULLIVAN

"CANADIAN PACIFIC"

A full-throttle, colorful story about the early days of Canada's first transcontinental railroad. Plenty of Indian raids, fights and hard riding with railroaders Randolph Scott, Victor Jory and Nancy Olson. (20th-Century Fox)

"IMPACT"

This plot, involving murder and infidelity, is complicated but excellently performed by Brian Donlevy, Helen Walker and Ella Raines. Miss Walker is outstanding as the faithless wife. Best for adults. (United Artists)

"LITTLE WOMEN"

June Allyson, Margaret O'Brien, Elizabeth Taylor and Janet Leigh are the sisterly quartet in this remake of Louisa Alcott's sentimental novel. As the irrepressible Jo, Miss Allyson proves an A-1 performer. (M-G-M)

"I'm this way about GRO-PUP"

Smackin' good... *and nourishing* Good for sound bones, strong muscles and sleek coat! Yes—Kellogg's formula gives real "dog thrive" ingredients. (**Thrifty, too Not 70% water like most canned dog foods.**) Ask your grocer for this exclusive Ribbon-type dog food *today*.

IT'S SMACKIN' GOOD ... IT'S Kellogg's

MILLIONS NOW USE CHEWING-GUM LAXATIVE

Amazing Laxative Action Detours the Stomach

• **Medical authorities** say that one reason why laxatives may upset you is that they irritate the stomach.

But FEEN-A-MINT, the delicious chewing-gum laxative, works in an entirely different way! The action of FEEN-A-MINT's special medicine actually DETOURS the stomach. That is, it does not act while in the stomach but only when farther along in the lower digestive tract... where it should! Thus, FEEN-A-MINT does **not** upset the stomach!

And scientists say chewing makes FEEN-A-MINT's fine medicine more effective — "readies" it so it flows gently, gradually into the system. You feel wonderful again quickly!

Try FEEN-A-MINT — at any drug counter — 25¢, 50¢, or only 10¢

FEEN-A-MINT
FAMOUS CHEWING-GUM LAXATIVE

FALSE TEETH WEARERS Now Chew Steak

Do you feel miserable because your dental plates slip? Then here's wonderful news about a remarkable new *cream* so superior to messy powders that you'll bless the day you tried it!

It's called STAZE, and it lets thousands chew steak, corn, apples — almost as if they didn't have false teeth!

STAZE seals edges TIGHT!... STAZE more effectively keeps out annoying food particles. Get economical 35¢ STAZE today at any drug counter. Sold on money-back guarantee.

STAZE HOLDS PLATES TIGHTER, LONGER

Peace At Last From PERSISTENT ITCH!

No wonder thousands teased by itchy torment bless the day they changed to Resinol. Here's quick action from first moment — a blissful sense of peace that lasts and lasts, thanks to 6 active soothing agents in a lanolin base that stays on. Don't be content with anything less effective than Resinol Ointment.

PARADE'S PICTURE

Quiz

How much do you know about names and events in the news? Here's a chance to test yourself with ten questions involving recent or current headlines. You'll find answers at the bottom of the page.

1. This United States Senator is chairman of the Labor and Welfare Committee. Is he Elmer Thomas, of Oklahoma, or Elbert D. Thomas of Utah?

2. The term, the "Fair Deal," is associated with the Truman Administration. With what U. S. President was "the full dinner-pail" linked?

3. Included in Russia's "Molotov Plan" are Bulgaria, Czechoslovakia, Hungary, Poland and Rumania. With which was Russia at war in 1944?

4. This quartet, referred to as the Congressional "Big Four," frequently discuss proposed legislation at the White House. Can you identify them?

5. The President of Bolivia charged that a recent insurrection was inspired by exiles in neighboring countries. What countries border Bolivia?

6. Next to the Federal Government, what U. S. governing unit customarily has the biggest budget? Above is its chief executive. What is his name?

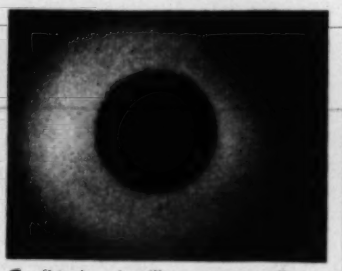

7. This drawing illustrates an eclipse of the sun. What major change will occur by April 12–13 when an eclipse of the moon will be visible?

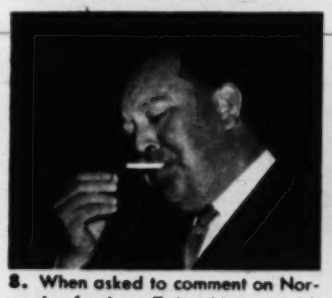

8. When asked to comment on Norwegian foreign affairs, this man said: "I ceased to be Norway's foreign minister three years ago." Who is he?

9. What is the name of this building in which President Truman and his family reside while the White House is undergoing extensive repairs?

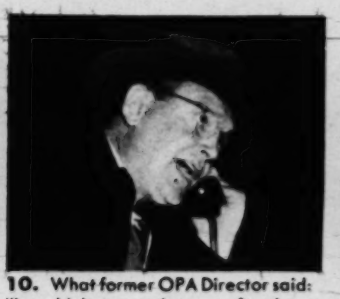

10. What former OPA Director said: "I wouldn't accept the post of ambassador to Russia. I've won my spurs on enough Kamikaze missions already"?

HY GARDNER'S . . . Newsreel

LAZY CLUB PRESIDENT: Carroll M. Riley, New York taxi driver No. 54678, reports the shortest fare in his 25-year career. During a recent rainfall a woman flagged him at a street corner. She proceeded to step into one door of his cab and out the other—paying him 20¢ to avoid stepping in a puddle . . .

COPS & ROBBERS: *Three counterfeiters were seized in New York while watching a double-feature titled "Easy Money" and "Behind the 8-Ball" . . . Police Chief Robert O'Connor of Bayonne, N. J., issued a new order prohibiting pigeons from flying over Bayonne without a license. Stool-pigeons are exempt from the decree . . . Robert Cooper of Greenville, O., is still searching for a pair of nasty burglars who, when they didn't find enough cash in his home, pulled out a pair of pliers and pulled out four of Cooper's teeth . . .*

FOR THE RECORD: The National Laugh Foundation names Mr. Harry S. Truman as the man who evoked the Heartiest Laugh of '49 with his newsreel mimicry of commentator Hans V. Kaltenborn . . . The President will also be long remembered as the Man Who Had the Best Last Laugh of '48 . . .

PROFESSIONAL COURTESY: Motion picture star Peter Lorre tells about a doctor who has become a horse-race bookie and now writes out his bets in Latin. He has a good reason. If he's caught, the cops will think they're nothing more than prescriptions.

LISTEN TO *Hy Gardner over your local MBS station tonight and every night except Saturday.*

QUIZ ANSWERS: 1. Elbert. 2. McKinley. 3. Bulgaria, Hungary, Rumania. 4. Vice Pres. Barkley, Speaker Rayburn, Senate Majority Leader Lucas, House Majority Leader McCormack. 5. Peru, Brazil, Paraguay, Argentina, Chile. 6. Mayor Wm. O'Dwyer of New York. 7. Earth moves between the moon and the sun. 8. Trygve Lie. 9. The Blair House. 10. Paul Porter.

"My mistake was trying to spend an American Express Travelers Cheque I lifted."

Smart pickpockets shy away from stealing your *American Express* Travelers Cheques. For until *you* sign them, nobody else can spend them! They're the safe way to protect your travel and pocket cash. And to spend them *anywhere*, the only identification you need is your signature, because *these* are the most widely accepted cheques in the world!

Ask for American Express Travelers Cheques at Banks, Railway Express, and Western Union offices. Only 75¢ per $100.

CONVENIENT AS CASH—100% SAFE!

AMERICAN EXPRESS TRAVELERS CHEQUES

MOST WIDELY ACCEPTED CHEQUES IN THE WORLD

"BASHFUL BUNNY" LIGHTS UP WHEN YOU TICKLE ITS TUMMY!!

- The Ideal Easter Gift
- Has Electric Light Eyes That Lite Up and Shine
- Fascinating to Young & Old Alike

Here's a bunny who's completely captivating . . . tickle his tummy and his eyes light up to show you he loves you! Battery and two colored bulbs come completely assembled . . . can be easily removed and replaced to last a lifetime. He's all pink and white, with the perkiest ears, a set of proud whiskers, and a bonny blue ribbon to tie around his neck.

ONLY $2.98 COMPLETE

SEND NO MONEY

Rush your order today. Remit with order and we pay postage or C.O.D. plus postage.

NOVELTY MART • 59 East 8th Street Dept 86 New York 3, N.Y.

Doing Fine with my WINDOSTEP

Makes All Outside Window Work Easy And Enjoyable

SAVES TIME • SAVES LADDER-LIFTING • SAVES MONEY!

Helps you WASH WINDOWS . . . HANG SCREENS, STORM WINDOWS, & AWNINGS . . . PAINT, PUTTY & REPAIR.

It's Strong . . . Supports 1000 lbs. It's Sturdy . . . Has steel rail & wood platform. It's Portable . . . Easy to carry—Weighs 11 lbs. It's Automatically Gravity Locked to window sill from inside. (It's installed from inside.)

IT'S GUARANTEED . . . OR YOUR MONEY BACK

Low priced, only $8.95 Plus C.O.D. & P.P. or $10.50 Prepaid. Add 50c west of Rockies. Dealer Inquiries Invited

Patent Pending

MORRISON CRAFTERS INC. 700 MIAMI STREET, TOLEDO 5, OHIO

For Better Housekeeping, Your Home Needs A WINDOSTEP!

Truly - you'll be lovelier with Solitair

SKIN-SAFE SOLITAIR! The only foundation-and-powder make-up with clinical evidence*—certified by leading skin specialists from coast to coast—that it DOES NOT CLOG PORES, cause skin texture change or inflammation of hair follicle or other gland opening. No other liquid, powder, cream or cake "foundation" make-up offers such positive proof of safety for your skin.

*biopsy-specimen

Gown by Cell Chapman. Jewels by Seaman-Schepps.

See the loveliest *you* that you've ever seen—
the minute you use Solitair cake make-up.
Entirely *different*—a special feather-weight formula.
Hides little skin faults—yet never feels heavy or mask-like.
Gives your complexion a petal-smooth perfection that lasts for hours!
Helps guard your skin against dryness, too—with Lanolin.
No wonder millions prefer this modern make-up. Truly—you'll be lovelier.
No finer quality—and only $1.00.

Solitair
Cake Make-Up
*Fashion-Point Lipstick

Ask for Solitair "Fashion Point"—the first and only lipstick with point actually curved to fit your lips! Applies color quicker, more evenly. For exciting color, try "Dreamy Pink." Exquisite metal case with slanting cap and red circle identifies the *Fashion-Point and color.
$1.00

Seven new fashion-right shades

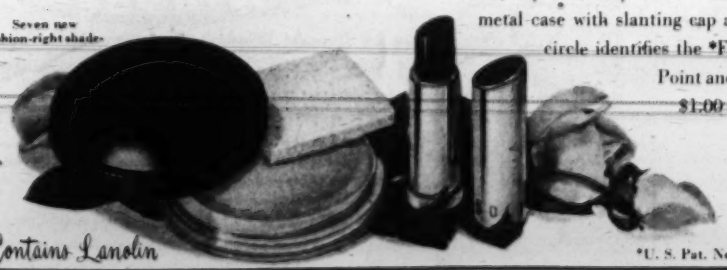

Contains Lanolin

*U. S. Pat. No. 2162584

Beauty Hint! Try ITALIAN BALM on your hands. See how much *softer* they feel. ITALIAN BALM is *rich*—not watery!

So Heavenly! Try Coolies, the quick-cleansing facial pads. Soft, smooth—saturated in Dreskin. Ideal for travel. 25c.

ITCHING SKIN? Get D.D.D. PRESCRIPTION—for quick relief from itching caused by eczema, hives, insect bites. Doctor's formula.

"Maestro" Henry L. Scott, comedy pianist, untangles fingers after trill.

Henry Scott mixes fun and games with his music

HENRY L. SCOTT has made a gilt-edged career out of playing the piano for laughs.

To concertizing, he adds touches of pure madness—crawling under the piano to search for a lost chord, playing with his hands thrust between his legs, pulling on mittens without missing a note.

Through it all, he manages to leer amiably at his audi-

Henry dons mittens without missing a note, vainly tries to locate pedal.

Roars of laughter greet Scott's zany stunts as audience of 1,500 sees early preview of his Broadway show at Syracuse.

ence. He wise-cracks with abandon, and is not above jibing at late-comers.

To give his listeners a chance to catch their breath, pianist Scott will turn serious and offer a perfectly polished rendition of Chopin's *Minute Waltz.*

Public Likes His Formula

This mixture of music and clowning has kept Scott, who is in his late thirties, booked steadily for the past ten years. He has made eight transcontinental tours, played in virtually every important concert hall in the nation. On the college concert circuit he is a steady favorite. His antics bring him some $30,000 a year.

Like Mozart, Henry first played the piano when he was four, began studying at eight and from then on devoted himself to serious music. After years of vaudeville, piano teaching and radio he developed his comedy program.

He is now about to realize his greatest ambition—a complete, one-man show of his own on Broadway next month. This will comprise a two-hour program, titled "Concerto for Fun." Already it has been previewed at Syracuse, N. Y., where pictures here were taken. His will be the first all-piano show booked for a solid run.

Scott aims to apply the operatic formula of drama, music and humor to the concert stage. If the public is to acquire an appreciation of good music, he says, people must first be brought into the concert hall. If comedy programs will bring them in, so much the better.

The "Concerto for Fun" is his attempt to pioneer in what has been called a new art form. Concerning his projected one-man invasion of Broadway, he says:

"I'm scared stiff, but I'm also convinced it will work."

Chopin with grapefruit, course in counterpoint a la acrobatics win applause, to which the virtuoso then bows.

Dola-tay

BRASSIERE by Maiden Form

. . . yet this clever brassiere holds the bosom firmly and securely in place. Bandeaux: Tearose, White or Ice Blue Satin, $1.50; with 2-inch band, as shown: in same colors, plus Black Satin, $2.00.

GARTER BELTS by Maiden Form are *also* skillfully designed and beautifully made. Style shown, Tearose, White or Ice Blue Satin, $1.50; others $1.25 up.

"There is a Maiden Form for Every Type of Figure!"

© 1949 MFB CO.

Send for *free* Style Folder: Maiden Form Brassiere Company, Inc., New York 16, N. Y.

You can get QUICK RELIEF for tired eyes

MAKE THIS SIMPLE TEST TODAY

Put two drops of Murine in each eye. Then feel your eyes relax. Feel that refreshing, soothing sensation that comes in seconds.

WHAT IS MURINE?

Murine is a scientific blend of seven important ingredients—so safe, so soothing, so quick. It relieves the discomfort of eyes that are tired from overwork, exposure to sun, wind, dust or smoke. Try Murine today.

MURINE FOR YOUR EYES

A Reminder for Tomorrow

RELIEVES PERIODIC PAIN

Midol

CHASES "BLUES" RELIEVES CRAMPS EASES HEADACHE

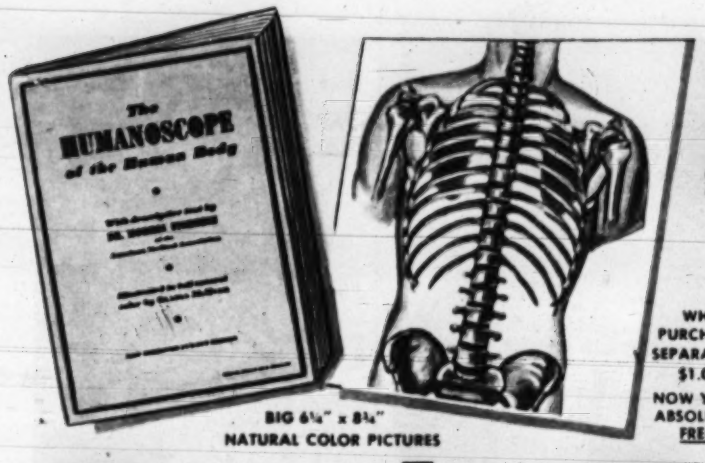

BIG 6¼" x 8¼"
NATURAL COLOR PICTURES

WHEN PURCHASED SEPARATELY—$1.00.
NOW YOURS—ABSOLUTELY FREE!

Absolutely FREE!

This sensational "cut-out" HUMANOSCOPE reveals instantly in full natural color the important organs of the body (male and female). As you turn the large size full-color pages you build up your body, organ by organ; see how everything fits together. In addition, there is an 8-section explanation, so you can easily understand the "X-Ray" pictures.

Purchased separately, the HUMANOSCOPE costs $1. But it's yours, ABSOLUTELY FREE, just for examining and using for 10 days the sensational, newly revised Modern Home Medical Adviser. Send no money! Pay postman nothing! So right now, mail coupon for FREE 10-DAY EXAMINATION. Keep Humanoscope, even if you don't keep the book!

Don't Be Half-Sick!

Know What Ails You! Understand Doctor's Methods and Treatments!

HERE IT IS—the new revised 1949 edition of the most valuable, practical and complete health guide ever published! No matter what your health problem is, this easy-to-understand, quick-reference volume answers simply and clearly over 6,000 questions—tells you what warning signals to watch for—how to cooperate with your doctor... what quick steps to take in any emergency—points out common health mistakes to avoid... brings you suggestions for saving needless worry and suffering.

A Dependable Friend In Time of Need

The Home Medical Adviser explains what your symptoms may mean... how to recognize first signs of serious illnesses... how to give first aid for accidents; relieve discomforts like coughs, fever, aches, tiredness, indigestion, backache, sleeplessness, constipation and many other daily threats to your good health and long life. You must see it to appreciate its value!

Over a million people were fortunate enough to get earlier editions of this valuable, practical and complete health book. Now this new revised handsomely-bound edition brings you even more facts, more suggestions, more effective ways to guard the health of yourself and your loved ones. Truly a wonderful help during any illness; after any sickness or operation.

You never know when sudden sickness and injury may strike! Those few precious minutes before the doctor arrives may mean so much. That's why no home should be without this ever-ready, practical, up-to-the-minute Home Medical Adviser.

This giant 905 page easy-reference Medical Encyclopedia explains and describes the things you need to know about your body, your vital organs, digestive system, heart, lungs, kidneys—shows you in big clear pictures and in simple language the marvelous functions of your glands, nerves, blood. Reveals vital facts you should know about all the important organs of the human body (male and female) with full descriptive explanations.

Free 10-Day Examination Send No Money! Mail Coupon!

Yes, the Modern Home Medical Adviser is a complete and wonderful health education that may add years to your life—bring you renewed zest and vigor—banish needless worries that often result from uncertainty.

Always Tired?

If you suffer chronically from tiredness, learn the natural, proven methods by which you may enjoy added pep and energy without artificial stimulants.

Arthritis? Rheumatism?

Thousands have benefited from the easy-to-understand diet and health suggestions in this remarkable book.

Want To Reduce?

Learn how to lose excess weight safely and sensibly — without harmful drugs — without missing any meals — without strenuous exercises.

Suffer From Sinus?

If sinus trouble is torturing you constantly, learn how simple changes in your diet might prove helpful.

Know Marriage Hygiene?

Here are facts vital to a happy marriage—frankly and fully discussed — Mating Period — Honeymoon — Young Married Couple — Hygiene of the Reproductive System.

Is Your Baby Ailing?

In a jiffy this book helps you recognize symptoms of infantile paralysis, diphtheria, measles, whooping cough, other childhood diseases. Avoid needless anxiety.

WHAT'S YOUR HEALTH PROBLEM?

You'll find the answer among the 6000 items in this greatest-of-all Home Medical Guides. Below is just a partial list.

Care of Mother Before and After Childbirth. Signs and symptoms. Clothing and exercise.

Care and Feeding of Child—Physical care and hygiene. Care of sick infant.

Infectious Diseases of Childhood—Diphtheria, measles, scarlet fever, whooping cough, chicken pox, infantile paralysis.

Respiratory Diseases—Common cold—cause and prevention. Pneumonia. Tuberculosis.

Rheumatism, Arthritis, Gout, Diseases of Heart and Circulation.

Digestion and Digestive Diseases — Acute indigestion, dyspepsia. Appendicitis. Which laxative?

The Blood and its Diseases—Blood tests, anemia, blood transfusions.

The Kidney — its Diseases and Disturbances.

Allergies—Hay fever, asthma, hives.

The Internal Glandular System — Thyroid, Pituitary, Goiter.

Diabetes—What is it? Why is it increasing?

Blood Pressure — High and low blood pressure.

Cancer — Is cancer hereditary? Varieties of cancer and their symptoms.

The Skin — Corns, warts, body odor. Wrinkles, excess hair, acne.

Eye, Ear, Tongue, Nose, Throat—Sinus and its treatments. Tonsillitis.

Venereal Diseases—Syphilis and gonorrhea.

Nervous and Mental Disorders — Causes. Abnormal behavior. Insanity.

Advice on Diets — During health and illness.

First Aid—What to do before the doctor comes.

Hygiene of Women — Disorders. Rhythm, the Safe Period, Conception.

Sex Hygiene — Teaching of sex to the young child. Adolescence. The honeymoon. Sex in middle and advanced life.

This complete family Medical Encyclopedia brings you the expert guidance of 24 medical specialists from world-famous hospitals and medical schools — Mayo Clinic, Harvard University, Univ. of So. California, etc. To appreciate how much it can mean to you and your loved ones, you must see it—use it. And you can EXAMINE IT FREE for 10 days. Just mail coupon—without money—NOW!

Send No Money—Pay Postman Nothing!

We could fill many pages with thousands of unsolicited letters from grateful folks—with the many enthusiastic reviews by America's great newspapers — with the praiseworthy endorsements of leading hospitals and doctors.

We don't ask you to buy this book. Don't send a single penny! Let us send you this giant ready-reference medical guide for 10 days' FREE EXAMINATION.

Go through it leisurely! Use it! See for yourself how the answer to any one of its 6000 items can easily be worth more than the small cost of the entire volume. If you're not completely delighted, return it within 10 days. In that event you pay nothing—owe nothing! But if you agree (as we're sure you will) that you cannot afford to be without its valuable practical every-day guidance, send us only $1—then $1 monthly until the bargain price of $3.95 (plus a few cents postage and handling) is paid in full.

Act now to get this essential Home Guide at the amazing low price of $3.95. Send no money... pay postman nothing! Mail coupon for your 10-DAY FREE EXAMINATION! Nelson Doubleday, Inc., Dept. P-2, Garden City, New York.

Just Off The Press!

EDITED BY MORRIS FISHBEIN, M.D.
EDITOR, JOURNAL OF AMERICAN MEDICAL ASSN.

905 Large Pages!
FIND IT IN "JIFFY" INDEX
136 LARGE ILLUSTRATIONS
EASY-TO-READ TYPE
HANDSOMELY BOUND
QUALITY PAPER
GOLD-STAMPED

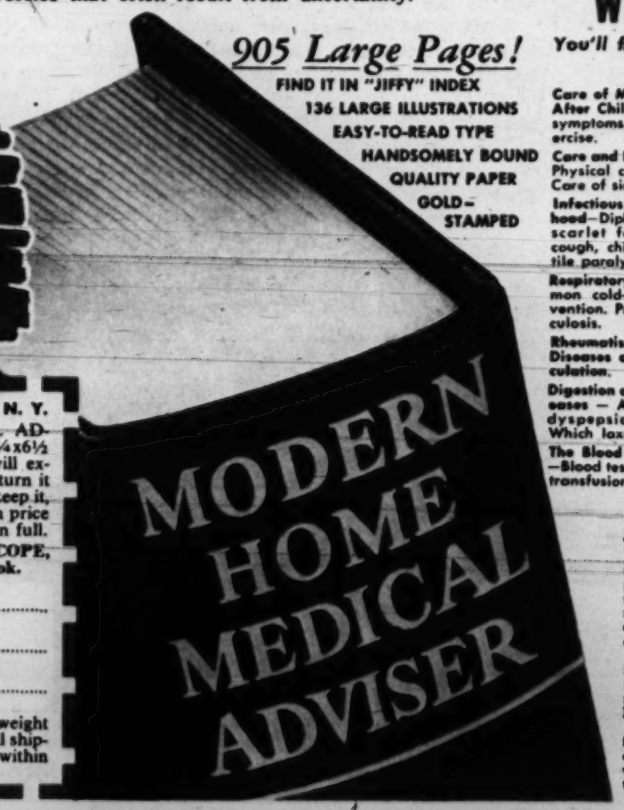

FREE
10-DAY EXAMINATION
Send No Money! Mail Coupon Now!

NELSON DOUBLEDAY, INC., Dept. P-2, Garden City, N. Y.

Send me immediately, MODERN HOME MEDICAL ADVISER—905 pages—over 100 Illustrations—6000 Items—9¼x6½ inches, handsome red cloth binding, gold-stamped. I will examine and use it without obligation for 10 days. If I return it within 10 days—I pay you nothing—owe you nothing. If I keep it, I will pay you $1 then; $1 monthly until amazing bargain price of $3.95 (plus few cents postage and handling) is paid in full.

Also ship ABSOLUTELY FREE, the 'cut-out' HUMANOSCOPE, which I may keep as a gift, even if I don't keep the book.

Name .....

Address .....

City ..... State .....
(Please list zone number, if any)

☐ CHECK HERE AND SAVE MORE. Shipping weight over 3 lbs. Send $4 with this coupon and we stand all shipping costs. If you're not completely delighted, return it within 10 days and get your money back.

NEWER! BIGGER! BETTER!

The Washington Post

COMIC CARNIVAL

34 COMICS plus parade PICTURE MAGAZINE

SUNDAY, MARCH 27, 1949

STEVE CANYON

MILTON CANIFF

...CANYON, THE INTELLIGENCE REPORTS FROM THE NATIVES CONFIRM OUR CONCLUSION THAT THE REBEL TROOPS ARE MOVING IN TO STRIKE AT OUR AIRLIFT —AND ATTEMPT TO SEIZE MY MINING OPERATION!

SURE, COPPER— THOSE BOYS HAVE ORDERS TO GRAB THIS ATOMIC ENERGY ORE FOR THEIR NEW BOSSES!

MY PILOTS ARE IN A HUDDLE! HAVE THEY COME UP WITH ANY NEW TACTICS TO USE WHEN AN ATTACK COMES?

WELL— I'M NOT SURE...

THEY'RE NEARLY ALL EX-COMBAT MEN FROM THE WAR— THEY MAY BE READY TO SHOW ME THEIR PLANS— LET'S LISTEN IN

IF YOU INSIST...

LISTEN, YOU GUYS, MEN CAN HOLD OUT AGAINST OVERWHELMING PRESSURE AND PHYSICAL HANDICAPS! HISTORY WILL BACK ME UP ON THAT!

MAYBE HE'S TALKING ABOUT THE DEFENSE OF MALTA BY THE ROYAL AIR FORCE!

EVERYBODY KNOWS HOW THOSE TWO SAVED THE DAY AND GAVE THEIR OUTFIT A CHANCE TO REBUILD!

THAT'S PROBABLY THE U.S. NAVY AND MARINES DEFENDING MIDWAY ISLAND!

CONGRATULATIONS, MEN— I'M HAPPY TO SEE THAT YOU'RE FORMULATING A GENERAL SCHEME TO DEFEND OUR AIRLIFT!

AIRLIFT, MISS CALHOON?— I WAS TALKING ABOUT THAT MOVIE WHERE THE THREE GUYS CAME HOME AND TRIED TO ADJUST THEMSELVES TO CIVILIAN LIFE...

AND I WAS WHOOPIN' UP THE ONE ABOUT THE OLD PRIEST AND THE YOUNG PRIEST WHO REBUILT THEIR CHURCH AFTER IT BURNED!

WE'RE VOTING ON WHICH MOVIE REED KIMBERLY SHOULD RUN OFF FOR THE LOCAL PRINCESS!

MEANWHILE

WHY IS IT SO DIFFICULT FOR YOU TO CHOOSE ONE MOTION PICTURE TO ILLUSTRATE LIFE IN THE UNITED STATES, REED KIMBERLY?

THERE HAVE BEEN SO MANY GOOD MOVIES, SNOW FLOWER

...BESIDES, WHAT IF THE PILOTS BRING A PROJECTOR AND A SINGLE FILM ALL THE WAY UP HERE AND YOU DONT LIKE IT?

... IT IS CUSTOMARY TO CUT OFF THE EARS OF ONE WHO OFFENDS THE FAMILY OF THE HIGH ROKK!

OF ALL THE MOVIES EVER MADE, WHICH SINGLE FEATURE FILM DO YOU THINK WOULD BEST PORTRAY LIFE IN THE UNITED STATES TO ONE WHO HAS NEVER VISITED THE U.S. NOR EVER SEEN A MOTION PICTURE?

Send your title nomination to:

MILTON CANIFF
creator of STEVE CANYON
CARE OF THIS NEWSPAPER

Copyright 1949, SUN and TIMES Company

3-27

MARK TRAIL

by ED DODD 3-27

DOC, IT LOOKS LIKE SPRING'S HERE!

BOY, JUST LISTEN TO THE SPRING PEEPERS!.. HEY, THERE GO SOME DUCKS HEADING NORTH...

THE RED SQUIRREL IS STEALING SAP FROM THE MAPLE BUCKETS...

DOWN IN THE MARSH, THE VIOLETS AND SKUNK CABBAGE ARE IN FULL BLOOM...

YESSIR, IF I'M NOT MISTAKEN, SPRING IS IN THE AIR!

NO DOUBT ABOUT IT... THERE'S YOUR FINAL PROOF... LOOK IN THE WINDOW!

"DEAR JEAN..." "MY DEAR JEAN..." "DEAREST JEAN..." AW HECK!

FUSS

by B. FRUDT

HEY.. THAT'S OUR OFFICE

?

Reg. U. S. Pat. Off.
Copyright, 1949, by The Chicago Tribune.
3-27

YEOW

OH-OH, TROUBLE!

GOLLY--I JUST HAD A **WILD** DREAM

AND HOW! ER--YOU KNOCKED EVERYTHING OFF YOUR DESK!

HERBY

3-27

Reg. U. S. Pat. Off.
Copyright, 1949, by The Chicago Tribune

SMOKEY STOVER

by BILLY DeBECK

GOSH, CHIEF--WHAT'S THE TROUBLE? YOU LOOK TERRIBLE!

I'VE GOT INSOMNIA, SMOKE--CAN'T SLEEP A WINK AT NIGHT!

TAX BLANK 1040 A

OLD MACDONALD HAD A FORM

YOU FER-MENT FOR ME..

MERAY

HAVE YOU TRIED ANYTHING FOR IT?

YES--BUT NOTHING SEEMS TO WORK!

OCULIST

A SITE FOR SORE EYES

HAVE EWE-ALL TRIED COUNTING SHEEP?

YES, BUT THAT DOESN'T HELP EITHER--I CAN'T KEEP MY MIND ON TH' SHEEP!

RAM ROD

YOU'RE IN A BAD WAY, BOSS! BUT DON'T WORRY--I'LL PUT MY NOODLE TO WORK ON YOUR PROBLEM!

OKAY--I'M COUNTING ON YOU!

A STEPFATHER

MAR 27

I HOPE THAT HOSE-HUSTLER COMES UP WITH SOMETHING GOOD! A COUPLA' MORE SLEEPLESS NIGHTS WILL FIND ME IN TH' BOOBY HATCH!

NOTARY SOJAC

WELL, SMOKE--DID YOU DREAM UP A SOLUTION?

I SURE DID. COME OVER TO YOUR HOUSE AND SEE!

JOINING HIM IN A SHORT BEER

Reg. U. S. Pat. Off.
Copyright, 1949, by News Syndicate Co. Inc.

IT'S A SPECIAL WALL-PAPER FOR SHEEP COUNTERS!

SPOOKY

BY SCATH.

THAT GUY TWIDDLE WITH HIS FIDDLE ISN'T GONNA KEEP ME AWAKE ANOTHER NIGHT!

SQUONK SQUEEE

MEOW MEOW

KERRACK

NICE GOING, SPOOKY--I KNEW HE'D GET AROUND TO THROWING IT!

STAN M.

MARY WORTH

Advertisement

Advertisement

"whiteness I never even hoped for!"

It's an entirely new kind of whiteness
the very first wash...then clothes keep

WHITE for LIFE!

Never again that dull gray look as long as you wash your clothes in "Lifetime" Oxydol

New "Lifetime" Oxydol makes something wonderful happen inside your washing machine. Never again will clothes get that dull gray look the way they used to do. Even dull, yellowed clothes turn dazzling white again. Your very whitest clothes wash to a brilliant new kind of whiteness. Washable colors take on a new brightness.

And that happens every time you wash your clothes in "Lifetime" Oxydol. Yes . . . clothes keep white for life! Seeing is believing — get "Lifetime" Oxydol!

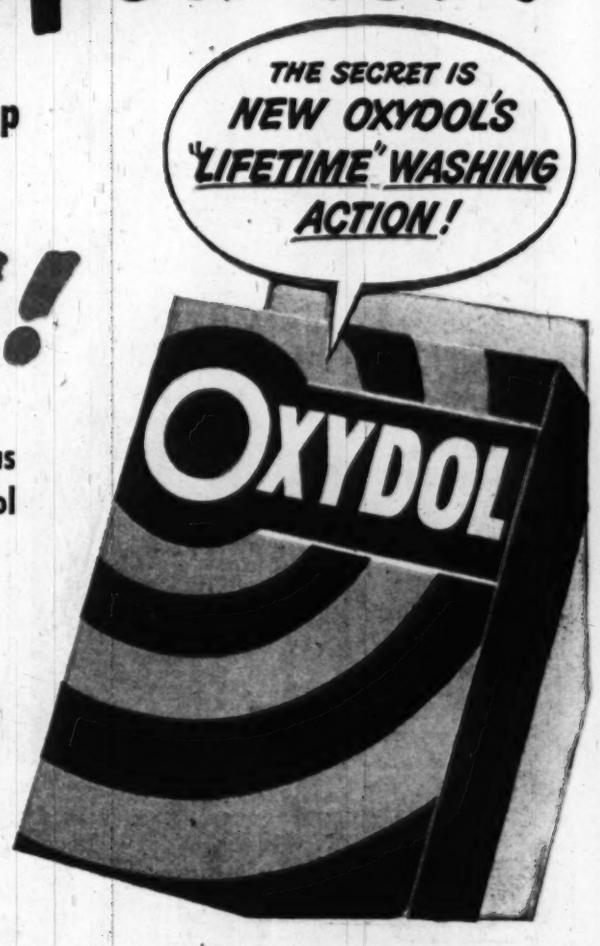

The SAINT

by LESLIE CHARTER

MIKE ROY

JUST A FEW MORE MINUTES, SAINT, AND WE'LL BE OVER WRENN MANOR!

I HOPE YOU'RE RIGHT, COLONEL WRENN!

XB HIJ

Copyright, 1949, New York Herald Tribune Inc.

I'M NOT A VERY EXPERT PILOT, MR. TEMPLAR, BUT I'VE NEVER FAILED TO FIND MY WAY HOME.

AND I HOPE YOU NEVER BREAK YOUR RECORD--AT LEAST NOT TODAY.

THAT'S WRENN MANOR--ON THE SIDE OF THE HILL DOWN THERE, SAINT.

I'M GOING TO ENJOY SEEING IT FROM THE GROUND, COLONEL WRENN!

THAT'S MY NIECE'S PLANE COMING OUT TO MEET US--SHE MUST HAVE SEEN US COMING.

DOESN'T SHE SEEM A LITTLE EAGER FOR THE REUNION?

I SHOULD HAVE WARNED YOU, MR. TEMPLAR--DIANA IS QUITE A RECKLESS GIRL.

DO YOU MIND IF I NAVIGATE FOR A FEW MINUTES, COLONEL WRENN? WE'LL SEE IF SHE REALLY LIKES FLYING ROUGH.

AND I ONLY HOPE, COLONEL, THAT YOUR NIECE FEELS AS ADVENTUROUS AS YOU TOLD ME!

3-27

For the Best and the Most—It's The Sunday Post! More Weekday Comics, Too—17 Strips Daily

TERRY AND THE PIRATES

by GEORGE WUNDER

YESSIR! IF LITTLE OL' CHUM FUN HADN'T SHOWED UP THAT ALEXIS DAME FOR A PHONY—BOY! YOU MIGHT HAVE MARRIED HER AND THEN WOULD YOU BE IN A SPOT!

O.K., KID! YOU PROVED THAT ALEXIS WAS QUITE CAPABLE OF HAVING A SICK CHILD THROWN INTO THE STREET. STOP RUBBING IT IN. I'M CURED!

I SUPPOSE SPRAY, CHAZZ, AND HOTSHOT WERE IN ON THE STUNT, TOO...WHERE ARE THEY NOW?

OH, OH! I FORGOT—THEY WERE RIGHT OUTSIDE, IN THE BLOND BABE'S COURTYARD.

AND IN THE BARONESS ALEXIS' COURTYARD...

TSK! SPRAY, STOP THIS VULGAR FISTICUFFS WITH THE LADY. IT'S UNDIGNIFIED—AND BESIDES, I'VE GOT HER CANNON.

STOP HER, YOURSELF, Y' LUG-HEADED THROTTLE PUNCHER. I'M BUSY TRYING TO REMEMBER A FLASHY JUJITSU HOLD.

THERE, THERE! RELAX, GAL! YOUR ARISTOCRATIC POISE IS ALL UNDONE.

LET ME GO, UGLY, LITTLE PEASANT! RED-TOPPED WITCH IS MAKE INSULT AT ALEXIS' BEAUTY. I FIND OUT WHY!

WHEW! DARLING, YOU'VE BEEN MOUSETRAPPED... WHEN YOU CAME HIGH-BALLING AFTER TERRY WITH A GUN IN YOUR PINK FINGERS, WE FIGURED YOU WERE OUT TO SOOTHE YOUR INJURED PRIDE BY BLASTING THE EX-BOY FRIEND...YOU HAD TO BE SIDETRACKED QUICK!

SO I POPPED UP WITH A FEW CHOICE CATTY CRACKS. YOU FORGOT ABOUT THE ARTILLERY, DROPPED IT AND CAME IN SWINGING.

LET'S GO, CHAPPIES. I THINK THE BARONESS WOULD RATHER BE ALONE WHILE SHE GETS OVER THE SHOCK OF FINDING OUT THAT SHE HAS A LOT TO LEARN ABOUT THE USE OF THE NEEDLE.

MEANWHILE, AT THE TOWN HALL OFFICE OF MAYOR CHUM.

INCREDIBLE!

IT IS TRUE, HONORABLE CHUM. FOR UNKNOWN REASON THE BESIEGING FORCES WITHDRAW IN GREAT HASTE!

AND BEYOND THE TOWN WALLS, THE LAST OF THE BESIEGERS PULL OUT ON THE DOUBLE. 3-27

PIXIE PUZZLE ADVENTURES

by Matt Curzon

Copyright, 1949, New York Herald Tribune Inc

1 POP! THE BOX OPENS AND INVISIBLE JACK JUMPS OUT. BEANIE WAVES HIS MAGIC PENCIL AND THE MAN APPEARS.

START WITH DOT 1 AND FOLLOW THE BROKEN LINES UNTIL YOU GET TO ANOTHER DOT. DO THE SAME WITH DOTS 2 AND 3.

THEN COLOR ALL SPACES MARKED WITH A, B, C OR D, AS FOLLOWS:
A, IS RED.
B, IS YELLOW.
C, IS BLUE.
D, IS BLACK

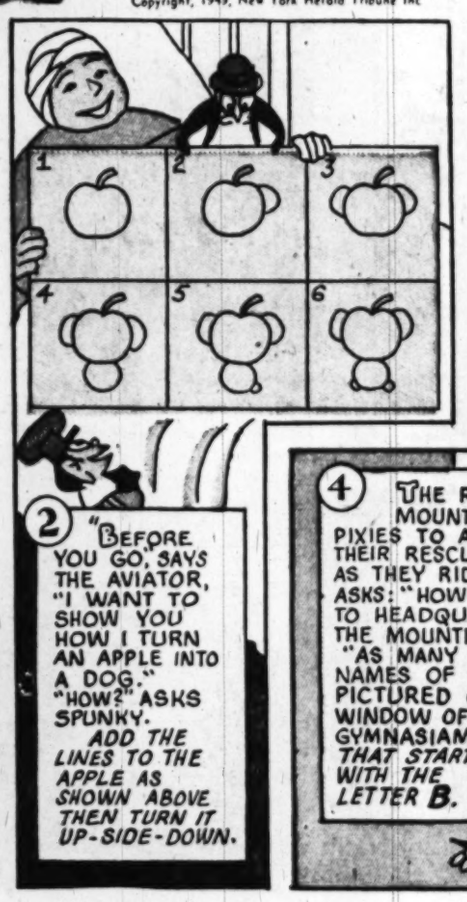

2 "BEFORE YOU GO," SAYS THE AVIATOR, "I WANT TO SHOW YOU HOW I TURN AN APPLE INTO A DOG."
"HOW?" ASKS SPUNKY.
ADD THE LINES TO THE APPLE AS SHOWN ABOVE THEN TURN IT UP-SIDE-DOWN.

3 ON THEIR WAY OUT OF THE AVIATOR'S WARD THEY SEE ON DOORS NAMES OF DOCTORS WHO ARE SPECIALISTS IN THEIR FIELD, AS YOU CAN SEE BY THEIR TITLES.
WHAT KIND OF DOCTORS ARE THEY?

4 THE ROYAL CANADIAN MOUNTIE INVITES THE PIXIES TO A FEAST TO HONOR THEIR RESCUE OF THE AVIATOR. AS THEY RIDE ALONG, WIZZIE ASKS: "HOW MANY MILES TO HEADQUARTERS?" THE MOUNTIE ANSWERS: "AS MANY MILES AS NAMES OF SPORTS PICTURED ON THE WINDOW OF THIS GYMNASIAM THAT START WITH THE LETTER B.

ANSWERS

1 BASKETBALL
2 BILLIARDS
3 BOXING
4 BOWLING
(TREATS INFANTS)
PEDIATRICIAN
PSYCHIATRIST
(MIND)
ORTHODONTIST
(STRAIGHTENS TEETH)
OCULIST
(EYES)
CHIROPODIST
(TREATS FEET)
DERMATOLOGIST
(SKIN MAN)

DONALD DUCK

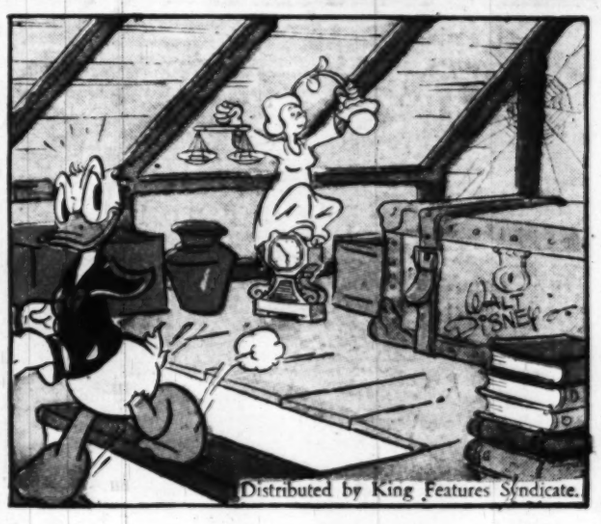

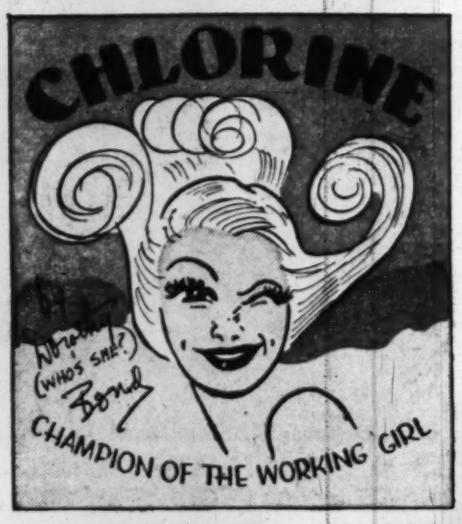

STEVE ROPER

DOTTY DRIPPLE

REX MORGAN, M.D.

OUR BILL

By HAENIGSEN

Copyright, 1949
New York Herald Tribune Inc.

NOW DON'T BE LATE, BILL!

I WON'T, MOM!

IN FACT I'LL PROBABLY WISH I'D STAYED HOME!

BY RIGHTS I SUPPOSE I OUGHT TO HAVE MY HEAD EXAMINED!

I DON'T KNOW WHY I EVER MADE A DATE WITH TERESA ANYWAY! SHE USED TO BE A HONEY.. BUT THAT WAS BEFORE SHE STARTED TAKING HERSELF SERIOUSLY!

NOW SHE'S AN ARTIST!..A SCULPTRESS, WITH A MISSION TO FULFILL!-_OH, GOOD EVENING, MRS. PRITCHETT!

GOOD EVENING, BILL..COME IN, TERESA ISN'T QUITE READY YET!

OH, WILLIAM, MY DEAR..DON'T TELL ME IT'S THAT TIME ALREADY!..I WAS SO ABSORBED IN MY LATEST WORK I WAS SIMPLY UNCONSCIOUS OF THE PASSAGE OF TIME! HAVE A CHAIR.. I'LL BE DRESSED IN A MOMENT!

GOOD EVENING, BILL!

OH, HELLO, MR. PRITCHETT!

THAT, BILL, IS THE ESSENCE OF RHYTHMIC PARTICIPATION OF THE COSMIC REHABILITATION OF MAN'S INNERMOST FIDELITY

MAR. 27, 1949

IT'S AN ALLEGORICAL PRESENTATION OF THE ESTHETIC EGO OF THE MAMMAL HUMANUS!

OF COURSE IT IS--ANYBODY COULD SEE THAT!

IT'S NICE TO SEE TERESA DATING SUCH A BRIGHT, INTELLIGENT YOUNG MAN!

MAYBE YOU CAN EXPLAIN THAT STUFF TO ME!

LITTLE JOE

LIKE MOST PEOPLE WITHOUT CHILDREN, UTAH BELIEVES HE KNOWS HOW THEY SHOULD BE RAISED--MAYBE HE DOES, BUT YOU COULDN'T PROVE IT BY MRS. OAK---

SO YOU DON'T THINK JOE IS WELL-DISCIPLINED, UTAH? ALL RIGHT--- **YOU** TRY IT, AND SEE HOW YOU MAKE OUT---

I'LL BE GLAD TO, MRS. OAK---

AND REMEMBER, UTAH---IF YOU'RE GOING TO TEACH A CHILD AND HAVE HIM RESPECT YOU, IT'S UP TO YOU TO SET HIM A GOOD EXAMPLE---

SHUCKS, MRS. OAK--- ANY FOOL KNOWS THAT---

MAR-27-49

CAN I GO SWIMMING, UTAH?

DON'T BE SILLY, JOE---IT'S TOO COLD--- IT AIN'T EVEN APRIL YET---

DANGED LITTLE FOOL--- WATER LOOKS COLD--- CREEK'S HIGH, TOO--- SNOW MUST BE MELTIN' UP IN TH' HILLS---

3-27-49

HM-M-M---WHAT'S THET OVER THAR? I'LL CROSS ON THIS TREE TRUNK---

Reg. U. S. Pat. Off. Copyright, 1949, by News Syndicate Co. Inc.

TCH! TCH! I'M ASHAMED OF YOU, UTAH!

BUT, MRS. OAK---

FORBID JOE TO GO SWIMMING AND JUST LOOK AT **YOU**! WITH YOUR CLOTHES ON, TOO! AND YOU WANT TO TEACH HIM--- TCH! TCH! TCH!

LEFFINGWELL

TAKE MY ADVICE, GEN'RAL, AND DO NOT MARRY---I HAD BAD LUCK WIZ BOTH MY WIVES---

SO?

Reg. U. S. Pat. Off. Copyright, 1949, by News Syndicate Co. Inc.

3-27-49

SI, GEN'RAL--- MY FIRST WIFE RAN AWAY WIZ ANOTHER CABALLERO---

SO?

SI, GEN'RAL--- AND ZE SECOND ONE **DIDN'T**---

LEFFINGWELL

MICKEY FINN

by LANK LEONARD

CONTINUED
PHIL HAS STUMBLED INTO THE HANDS OF THE PHANTOM GANG ... BUT HE STILL DOESN'T KNOW IT!
3-27

HOW IS HE NOW?
STILL OUT-AND HE'LL STAY OUT! I LET HIM HAVE IT GOOD!

A FLAT! GET OUT AND FIX IT- QUICK! AND WATCH IT-A CAR IS COMIN'!
BANG!
CLUMP! CLUMP!

NEED ANY HELP?
NO THANKS, OFFICER- WE'LL BE ON OUR WAY IN A FEW MINUTES!
GET BUSY!

THEY WERE TOUGH LOOKING BIRDS, DAN - MAYBE WE'D BETTER GO BACK AND ASK A FEW QUESTIONS!
THAT'S JUST WHAT I WAS THINKING!
POLICE

SURE IT'S MY CAR!
LET ME SEE YOUR DRIVER'S LICENSE!
?
OOOOH

WHAT'S THE MATTER WITH HIM?
HE-AH-HAD TOO MUCH TO DRINK, OFFICER - WE'RE -AH-TAKIN' HIM HOME!
OOOH

OH YEAH? I HAPPEN TO KNOW WHO HE IS! AND I KNOW HE DOESN'T DRINK!
OKAY, COPPER! STICK 'EM —
WHERE AM I?

Reg. U. S. Pat. Office
McNaught Syndicate, Inc.
?

GALL THE STATION, DAN! WE'LL KEEP 'EM COVERED!
RIGHT!

YOU WERE TIPPED OFF THAT THEY WERE GOING TO ROB THAT WAREHOUSE, SHERIFF?
YES! I SHOULDN'T HAVE TRIED TO BRING 'EM IN ALONE - BUT I KNEW THERE WASN'T A MOMENT TO LOSE!

?
WELL, HOULIHAN, YOUR LITTLE JOKE TURNED OUT OKAY - AND I DON'T THINK THE BOYS WILL EVER DOUBT MY COURAGE AGAIN!
!
SHERIFF AND TWO COPS NAB PHANTOM GANG

DIXIE DUGAN

By McEVOY and STRIEBEL

THE ONLY WAY TO **STOP** THIS SILLY APRIL FOOLERY IS TO LET THE CHILDREN KNOW YOU'RE **NOT** BEING FOOLED
WHY **STOP** IT IF IT'S **HARMLESS** FOOLING?
CLUB NEWS
DIXIE'S DRESS BY RAMONA WACHTEL PHILADELPHIA PA.

BECAUSE IT ENCOURAGES THEM TO GO THRU LIFE TRYING TO **TRICK** EVERYBODY — **IT IS BAD PSYCHOLOGY!**

OOOO YOUR HAT'S ON BACKWARDS!
GOOD! - I LIKE IT ON BACK-WARDS!

SEE? IF YOU AGREE WITH THEM IT **DEFEATS** THEIR PURPOSE
??

CONFIDENTIALLY — YOUR STOCKINGS ARE COMING DOWN
OH?

OH — NO — YOU DON'T, DIXIE DUGAN —
Reg. U. S. Pat. Office
McNaught Syndicate, Inc.

— I REPEAT — THE ONLY WAY TO STOP THIS SILLY "APRIL FOOL" BUSINESS IS TO SHOW **EVERYBODY** YOU'RE **NOT** BEING **FOOLED!** I'M SURPRISED AT YOU — I THOUGHT YOU OUTGREW THOSE PRANKS **YEARS** AGO —!
J. STRIEBEL

OZARK IKE

by RAY GOTTO

AS A WILD, UNTRAINED HORSE THUNDERS INTO THE HOMESTRETCH, SHOWING HIS HEELS TO THE REST OF THE FIELD...
HA!... THOSE PLUGS COULDN'T CATCH US WITH AN AUTOMO----

EEK!- RABBITS!

(GROAN) COTTONPATCH IS TURNIN' AROUND!
AN' (SOB) CHASIN' ONE UF THEM RASCALS BACK UP TH' TRACK!

HAW!... HE WENT THAT-A-WAY!

?
GOTTA GET YOU BACK ON THE BEAM IN A HURRY, COTTONPATCH!... NOW IF YOU **MUST** CHASE RABBITS..

...FOR GOODNESS, SAKES, **CHASE THAT ONE!...**
!!

...AND I HOPE WE AIN'T TOO LATE!
Goto
3-27

Produced by Stephen Slesinger, Inc.
Copyright 1949 by King Features Syndicate, Inc.
World rights reserved.

GRIN and BEAR IT

by Lichty

"Are you still active, Admiral . . . or are you part of the 'Moth-ball Fleet' . . . ?"

"Comes the revolution, the banks will be a problem . . . they are staunchly defended by regiments of vice-presidents . . ."

"Beg pardon . . . are you striking or advertising? . . ."

". . . And for your fearless speeches in behalf of National honor, Senator . . . we dedicate this New Wind Tunnel to you . . ."

HAM FISH the breadwinner

BRANNER

SWITCH

by BERNET

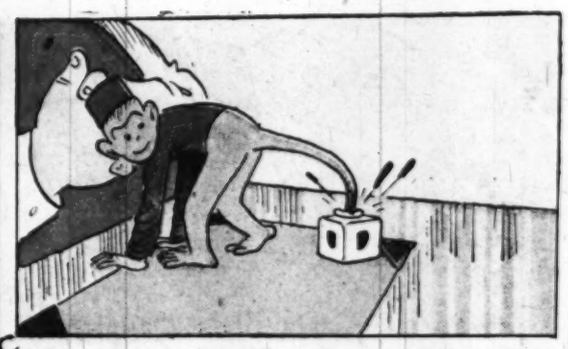

Reg. U. S. Pat. Off.
Copyright, 1949, by The Chicago Tribune.
3-27

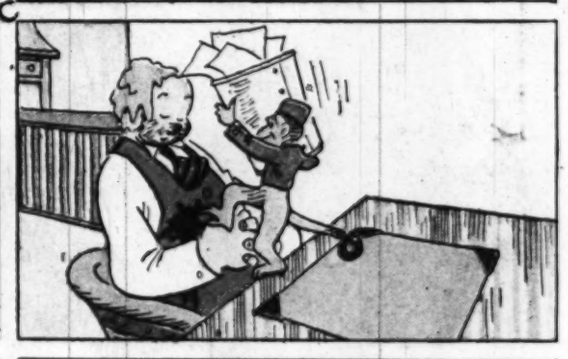

HERBY

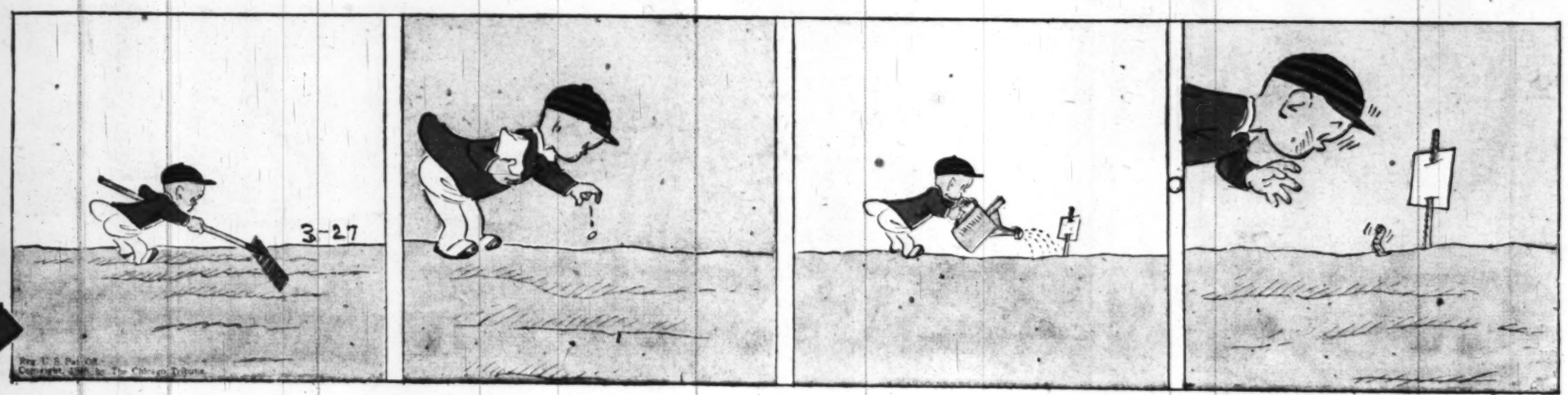

Reg. U. S. Pat. Off.
Copyright, 1949, by The Chicago Tribune

SMOKEY JOVER

Reg. U. S. Pat. Off.
Copyright, 1949, by News Syndicate Co., Inc.

SPOOKY

BY SCATH.

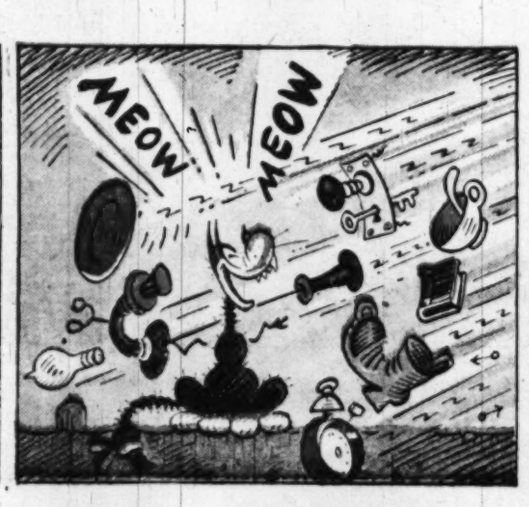

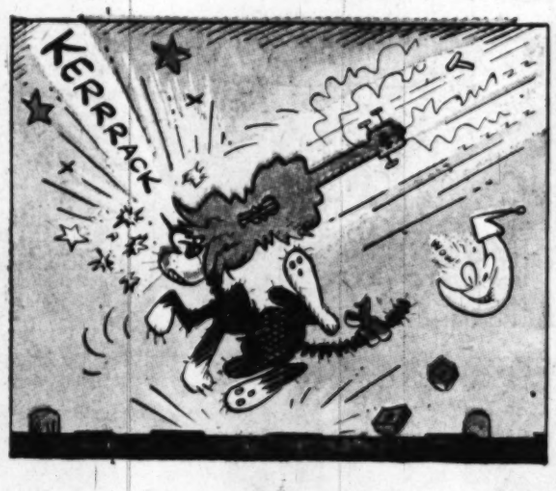

NANCY

By Ernie Bushmiller

PENNY

Copyright, 1949, New York Herald Tribune Inc

By Harry Haenigsen

NAPOLEON

Clifford McBride

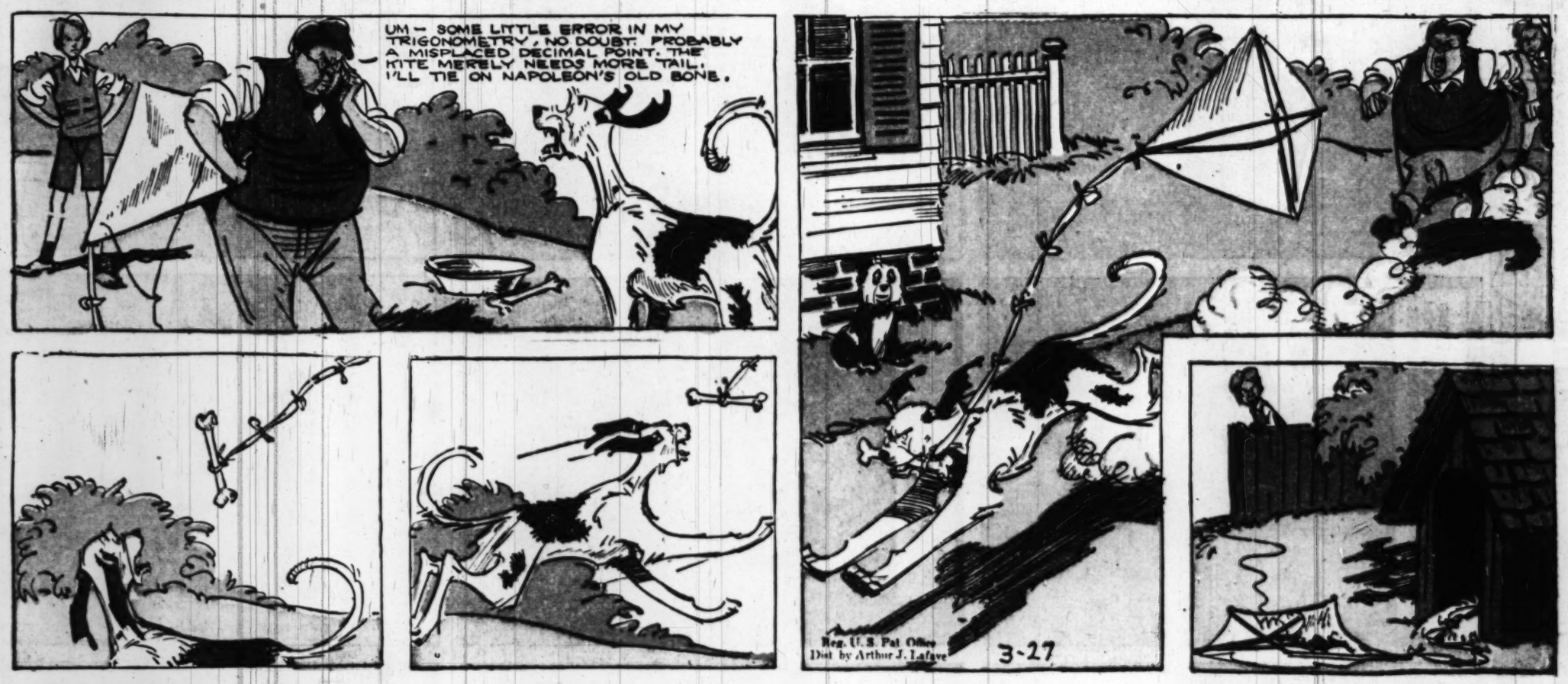

OFF THE RECORD

by ED REED

"He's very happy and he wishes you a long, long life!"

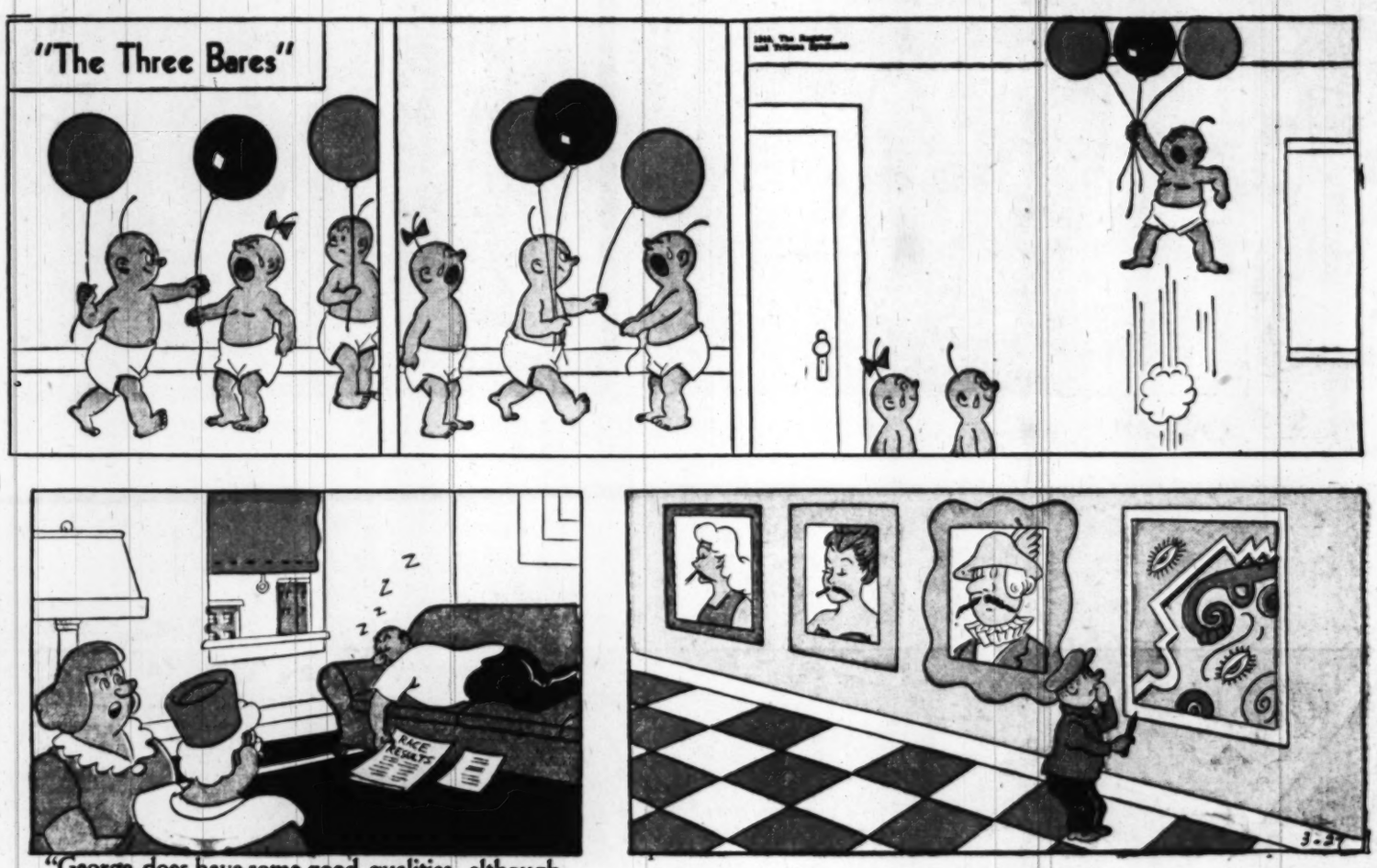

"George does have some good qualities, although I can't think of any offhand."

MR. AND MRS.

Copyright, 1949, New York Herald Tribune Inc.

Trade Mark Reg. U. S. Pat. Off.

By Arthur Folwell-Kin Platt

Prince Valiant

IN THE DAYS OF KING ARTHUR

BY HAROLD R FOSTER

Synopsis: TO THE HIDEOUS GATEKEEPER OF ILLWYNDE CASTLE PRINCE VALIANT SHOUTS: *"OPEN IN THE NAME OF KING ARTHUR OR I WILL HAVE OUR GREAT WIZARD, OOM FOOYAT, SEND ONE OF HIS TERRIBLE SERVANTS AMONG YOU!"*

AND NOW HE MUST FULFILL HIS THREAT.

WHEN DARKNESS FALLS, VAL'S COMPANIONS SHOW MUCH ACTIVITY ABOUT A BIG CAMPFIRE, TO HOLD THE WATCHERS' ATTENTION WHILE VAL CREEPS TO THE WALL AT THE FAR SIDE.

AFTER MANY FAILURES VAL AT LAST SUCCEEDS IN GETTING ONE END OF HIS LINE SECURED TO A CASTLE WINDOW.

ON THE HILLSIDE ABOVE THE HAUNTED CASTLE VAL AND OOM FOOYAT PREPARE THEIR CAREFULLY MADE 'SERVANT.

THE CANDLES ARE LIGHTED WITHIN THE WICKER BODY, THE PULLEY PLACED ON THE LINE--THEN, WITH A GREAT DEAL OF SCREAMING, IT IS RELEASED.

THE WATCHERS ON THE WALLS TURN TO SEE THE GLOWING HORROR COME RACING ACROSS THE SKY.

STRAIGHT FOR A WINDOW IT FLIES, AND DISAPPEARS IN A BRIGHT FLAME, LEAVING BEHIND ONLY A SCORCHED BROOM AND AN ARROW.

HAL FOSTER

THERE IS SILENCE NOW FROM THE CASTLE, AND VAL SMILES AS HE WINDS IN HIS LINE. FOR HE KNOWS NOW THAT THE HAUNTS WITHIN THE CASTLE ARE NO MORE REAL THAN THE ONE HE JUST SENT IN.

NEXT WEEK—**Trial By Arms.**

COPR. 1948, KING FEATURES SYNDICATE, Inc. WORLD RIGHTS RESERVED.

633

3-27-49

Right Around HOME by Dudley Fisher

COPR. 1949, KING FEATURES SYNDICATE, Inc., WORLD RIGHTS RESERVED.